

DAFTAR PUSTAKA

1. Martin 2004. 'UML Detiled Panduan Singkat Bahasa Pemodelan Standar' Andi, Yogyakarta.
2. Johnston,2004 Rational UML Profile for Bussiness Modelling,IBM Software Group
3. Rational Unified Process www.ibm.com/library diakses tanggal 20 -12-2008
4. 4.Haniff,,2007 Analisis dan Perancangan Sistem Informasi' Andi ,Yogyakarta .
5. Wikipedia. 2009. Bussiness Process Modelling, (Online), (<http://en.wikipedia.org/wiki/BPM>, diakses tanggal 10 Okober 2009, jam 19.30).
6. Edhy ,2004'Sistem Basis Data Graha Ilmu'Graha Ilmu,Yogyakarta
7. Bunafid,N,2005'Adminisrasi Data Base MySql'Graha Ilmu Yogyakarta
8. Raghu,R,,Johannes G' Sistem Data Base Manajemen' E Andi,Yogyakarta.
9. Sommerville Ian, 2003, "Software Engineering", 6th Edition, Erlangga, Jakarta.
10. Avison, & Catchpole 1997,"*Information System Development : Metodologies, Techniques, and Tools*," McGraw-Hill International (UK)
11. Anonim.2005 'Analytical Hierarchy Process' www.aoe.v.edu/a0e4065/AHPslide.Pdf diakses tanggal 14 -06-2010
12. Anonim.2005 ' The Analytical Hierarchy Process and Exper Choice' www.mdm.gwu.edu/forman /chapter.Pdf diakses tanggal 14 -06-2010
13. Leffingwell,Dean & Don Widrig, 2003 ' *Managing Software Requirement*' Addison-Wesley

LAMPIRAN – LAMPIRAN

IP Semester Yang Lalu: 3.05
 Batas SKS yang bisa diprogram tidak lebih dari 24 SKS

| No. | Kode MK | Nama Mata Kuliah | SKS | Semester | KLS | Status | Hapus |
|-----|---------|------------------|--------------|----------|-----|-----------------------------|-----------------------------|
| | | | Jumlah SKS : | 0 | | Kunci Semua | Hapus Semua |

Setelah Matakuliah Di Kunci Maka Sudah Tidak Bisa Diubah Lagi
Sebaiknya Konsultasi dengan Penasehat Akadmik Sebelum Memilih Matakuliah
 Sisa SKS yang Bisa Di Tambahkan tidak lebih dari 24 SKS

| No | Option | Kode Mata Kuliah | Nama Mata Kuliah | SKS | Semester | Pilih Kelas |
|----|--------------------------|------------------|-------------------------------------|-----|----------|---|
| 1 | <input type="checkbox"/> | 077U003 | KEWARGANEGARAAN | 3 | 1 | <input type="radio"/> - |
| 2 | <input type="checkbox"/> | 079U002 | WAWASAN IPTEKS | 2 | 1 | <input type="radio"/> - |
| 3 | <input type="checkbox"/> | 080U002 | BAHASA INDONESIA | 2 | 1 | <input type="radio"/> - |
| 4 | <input type="checkbox"/> | 082U003 | PENDIDIKAN KEWARGANEGARAAN | 3 | 1 | <input type="radio"/> - |
| 5 | <input type="checkbox"/> | 085U003 | MATEMATIKA DASAR I/KALKULUS DASAR I | 3 | 1 | <input type="radio"/> - |
| 6 | <input type="checkbox"/> | 086U003 | FISIKA DASAR 1 | 3 | 1 | <input type="radio"/> - |
| 7 | <input type="checkbox"/> | 101D402 | RANGKAIAN LISTRIK I | 2 | 1 | <input type="radio"/> A <input type="radio"/> B <input type="radio"/> C <input type="radio"/> D |
| 8 | <input type="checkbox"/> | 102D432 | DASAR KOMPUTER | 2 | 1 | <input type="radio"/> A <input type="radio"/> B <input type="radio"/> C <input type="radio"/> D |

Sistem Informasi Akademik (SIKA) FT-UH - Mozilla Firefox
 unhas.ac.id https://eng.unhas.ac.id/?siaka=member

Fakultas Teknik **Universitas Hasanuddin**

[Home](#) [About SIKA](#) [Jadwal Kuliah](#) [Transkrip Nilai](#) [Mahasiswa](#) [User](#)

| Foto | | Profil Mahasiswa | | Panel | |
|---|--|---|--|---|--|
| Selamat Datang  Ganti Photo | | Nama : DIAN JUWAIRIYAH S. Stambuk : D41108261 Jurusan/Sub : Elektro Tempat Tanggal Lahir : PARE-PARE 6 Januari 1991 IP Kumulatif : 3.42 IP Semester Lalu : 3.52 (Awal 0910) Jumlah SKS yang Di Lulusi : 61 SKS (Status : Aman) Lama Di Kampus : 661 Hari | | Tutup Belanja KRS Lihat KRS Ganti Password Lihat Identitas Download Jadwal | |

7 Mahasiswa Online
 Catatan :
 Bagi Mahasiswa yang merasa ada perbedaan IPK atau IP dengan transkrip silahkan laporkan di Jurusan anda (pada staff yang mengelolah nilai) dan minta transkrip terbaru Bila dalam waktu 24 Jam sudah diperbaharui dan di siaka online belum berubah Email Ke : siaka@eng.unhas.ac.id | didox@eng.unhas.ac.id
 Ini mungkin disebabkan adanya nilai yang baru di input dari jurusan

Amolee Corporation - Daftar Kelas - Microsoft Internet Explorer

Address: http://localhost/cacaku/Master/Data_Kelas.asp

Sistem | Entry Data | Lihat Data | Laporan Umum | Menu Umum

UNIVERSITAS HASANUDDIN

Jurusan Teknik Elektro

Sabtu, 3 Juli 2010

Daftar Kelas

Tambah Data Kelas Cari Data Kelas :

| Nama Kelas | | |
|------------|--------------------|------------------|
| A | Atur Peserta Kelas | Hapus Data Kelas |
| B | Atur Peserta Kelas | Hapus Data Kelas |
| C | Atur Peserta Kelas | Hapus Data Kelas |
| ufisika | Atur Peserta Kelas | Hapus Data Kelas |

Record 1-4 of 4.

© 2006 - MAKASSAR

Microsoft Excel - Lap_Mahasiswa[1].xls

File Edit View Insert Format Tools Data Window Help

Q84 fx 0 Arial 10 B I U 100%

| | I | J | K | L | M | N | O | P | Q | R |
|-----|------------------|----------|-------------|---|---|---|---|---|-------------|---|
| 579 | | | 0 | 0 | 0 | 0 | 0 | 0 | 0 | |
| 580 | | | 0 | 0 | 0 | 0 | 0 | 0 | 0 | |
| 581 | | | 0 | 0 | 0 | 0 | 0 | 0 | 0 | |
| 582 | | | 0 | 0 | 0 | 0 | 0 | 0 | 0 | |
| 583 | | | 0 | 0 | 0 | 0 | 0 | 0 | 0 | |
| 584 | | | 0 | 0 | 0 | 0 | 0 | 0 | 0 | |
| 585 | | | 0 | 0 | 0 | 0 | 0 | 0 | 0 | |
| 586 | | | 0 | 0 | 0 | 0 | 0 | 0 | 0 | |
| 587 | | | 0 | 0 | 0 | 0 | 0 | 0 | 0 | |
| 588 | | | 0 | 0 | 0 | 0 | 0 | 0 | 0 | |
| 589 | BTP BLOK I No 26 | Makassar | 1,764705882 | 0 | 0 | 0 | 0 | 0 | 1,764705882 | |
| 590 | | | 0 | 0 | 0 | 0 | 0 | 0 | 0 | |
| 591 | | | 0 | 0 | 0 | 0 | 0 | 0 | 0 | |
| 592 | | | 0 | 0 | 0 | 0 | 0 | 0 | 0 | |
| 593 | | | 0 | 0 | 0 | 0 | 0 | 0 | 0 | |
| 594 | | | 0 | 0 | 0 | 0 | 0 | 0 | 0 | |
| 595 | | | 0 | 0 | 0 | 0 | 0 | 0 | 0 | |
| 596 | | | 0 | 0 | 0 | 0 | 0 | 0 | 0 | |
| 597 | | | 0 | 0 | 0 | 0 | 0 | 0 | 0 | |
| 598 | | | 0 | 0 | 0 | 0 | 0 | 0 | 0 | |
| 599 | | | 0 | 0 | 0 | 0 | 0 | 0 | 0 | |
| 600 | | | 0 | 0 | 0 | 0 | 0 | 0 | 0 | |
| 601 | | | 0 | 0 | 0 | 0 | 0 | 0 | 0 | |
| 602 | | | 0 | 0 | 0 | 0 | 0 | 0 | 0 | |
| 603 | | | 0 | 0 | 0 | 0 | 0 | 0 | 0 | |
| 604 | | | 0 | 0 | 0 | 0 | 0 | 0 | 0 | |
| 605 | | | 0 | 0 | 0 | 0 | 0 | 0 | 0 | |
| 606 | | | 0 | 0 | 0 | 0 | 0 | 0 | 0 | |
| 607 | | | 0 | 0 | 0 | 0 | 0 | 0 | 0 | |
| 608 | | | 0 | 0 | 0 | 0 | 0 | 0 | 0 | |
| 609 | | | 0 | 0 | 0 | 0 | 0 | 0 | 0 | |
| 610 | | | 0 | 0 | 0 | 0 | 0 | 0 | 0 | |
| 611 | | | 0 | 0 | 0 | 0 | 0 | 0 | 0 | |
| 612 | | | 0 | 0 | 0 | 0 | 0 | 0 | 0 | |

Ready NUM 9:44

AMIK IBNU KHALDUN - Daftar Mata Kuliah - Microsoft Internet Explorer

Address: http://localhost/cacaku/Master/mata_kuliah.asp

Sistem | Entry Data | Lihat Data | Laporan Umum | Menu Umum

UNIVERSITAS HASANUDDIN
Jurusan Teknik Elektro
Kamis, 8 Juli 2010

Daftar Mata Kuliah

Tambah Data Mata Kuliah

Cari Mata Kuliah :

| Kode Mata Kuliah | Nama Mata Kuliah | SKS | |
|------------------|--------------------------------|-----|-------|
| 206D432 | DASAR SISTEM KENDALI | 2 | Hapus |
| 303D412 | ANALISIS SISTEM TENAGA | 2 | Hapus |
| 403D412 | SISTEM PROTEKSI II | 2 | Hapus |
| 303D433 | SISTEM MIKROPROSESOR | 3 | Hapus |
| 304D433 | SISTEM KENDALI | 3 | Hapus |
| 401D432 | PERANCANGAN SISTEM DIGITAL | 2 | Hapus |
| 402D432 | PERANCANGAN SISTEM KENDALI | 2 | Hapus |
| 403D432 | PERANCANGAN SISTEM ELEKTRONIKA | 2 | Hapus |
| 460D412 | OTOMASI SISTEM KENDALI | 2 | Hapus |
| 482D432 | IMPLANTASISISTEM VLSI | 2 | Hapus |

Record 1-20 of 93. Page 1

© 2006 - MAKASSAR

Done | Local Intranet | Start | Bab4.1.doc - Microsoft ... | AMIK IBNU KHALDUN ... | 7:08

UNIVERSITAS HASANUDDIN
Jurusan Teknik Elektro - Microsoft Internet Explorer

Address: http://localhost/cacaku/Staf/nilai_input.asp?Kode=4&semester=1&kelas=3&mk=82&a=2010-2011

Sistem | Entry Data | Lihat Data | Laporan Umum | Menu Umum

UNIVERSITAS HASANUDDIN
Jurusan Teknik Elektro
Kamis, 8 Juli 2010

DATA NILAI MAHASISWA

Semester : 1
Mata Kuliah : 086U003 - FISIKA 1
Kelas : A
Tahun Akadmik : 2010-2011

| No | NPM | NAMA MAHASISWA | NILAI |
|----|-----------|----------------|-------|
| 1 | D41109273 | KURNIADI PUTRA | B |

Done | Local Intranet | Start | Bab4.1.doc - Microsoft ... | UNIVERSITAS HASAN... | 6:36

AMIK Ibnu Khaldun - Daftar Kelas - Microsoft Internet Explorer

Address: http://localhost/cacaku/Master/data_kelas_proses.asp?stat=4&Kode=5

Sistem | Entry Data | Lihat Data | Laporan Umum | Menu Umum

UNIVERSITAS HASANUDDIN
Jurusan Teknik Elektro
Sabtu, 3 Juli 2010

TAMBAH DATA PESERTA KELAS C

Masukkan Data Mahasiswa

Data Mahasiswa Yang Ada

- D41104034-ELIZA ALFA P
- D41104041-RAHMATULLAH
- D41104073-JUSTIADI
- D41104076-ROMTSAL JADANG D
- D41104085-ISMAIL IBRAHIM
- D41104091-RICO TEGUH PRASETYA
- D41104095-NASRIANTO
- D41104096-INSHAN B
- D41104109-PUSPITO AJI NUGROHO
- D41104112-HABIB MIHDAR ALI
- D41104117-ALFA PORIAZIZ
- D41104120-MUHAMMAD ALI IMRAN
- D41105002-FAHRY SHAMAD
- D41105003-HUZAIFAH S
- D41105006-KADRIANI

Peserta Kelas

>
<
<<

Proses

Done | Local intranet | 16:28

UNIVERSITAS HASANUDDIN
Jurusan Teknik Elektro - Microsoft Internet Explorer

Address: http://localhost/cacaku/Statistik/Statistik_Siswa.asp

Sistem | Entry Data | Lihat Data | Laporan Umum | Menu Umum

UNIVERSITAS HASANUDDIN
Jurusan Teknik Elektro
Sabtu, 3 Juli 2010

Jumlah Mahasiswa Menurut Jenis Kelamin

| Mahasiswa Menurut Jenis Kelamin | Jumlah |
|---------------------------------|--------|
| Pria | 4 |
| Wanita | 0 |
| Jumlah Keseluruhan | 4 |

Jumlah Mahasiswa Menurut Agama

| Mahasiswa Menurut Jenis Kelamin | Jumlah |
|---------------------------------|--------|
| Islam | 3 |
| Katolik | 1 |
| Protestan | 0 |
| Hindu | 0 |
| Budha | 0 |
| Lainnya | 0 |
| Jumlah Keseluruhan | 4 |

Done | Local intranet | 16:28

UNIVERSITAS HASANUDDIN
Jurusan Teknik Elektro - Microsoft Internet Explorer

File Edit View Favorites Tools Help

Back Forward Stop Search Favorites

Address http://localhost/cacaku/Statistik/Statistik_Staf.asp

Sistem Entry Data Lihat Data Laporan Umum Menu Umum

UNIVERSITAS HASANUDDIN
Jurusan Teknik Elektro
Sabtu, 3 Juli 2010

Jumlah Staf Menurut Jenis Kelamin

| Staf Menurut Jenis Kelamin | Jumlah |
|----------------------------|--------|
| Pria | 1 |
| Wanita | 0 |
| Jumlah Keseluruhan | 1 |

Jumlah Staf Menurut Agama

| Staf Menurut Agama | Jumlah |
|--------------------|--------|
| Islam | 1 |
| Katolik | 0 |
| Protestan | 0 |
| Hindu | 0 |
| Budha | 0 |
| Lainnya | 0 |
| Jumlah Keseluruhan | 1 |

Done

Local intranet

Start G:\SEMINARHASIL Listing Program Login M... Document3 - Microsoft... UNIVERSITAS HASAN... 16:29

Universitas Hasanuddin - Daftar mahasiswa - Microsoft Internet Explorer

File Edit View Favorites Tools Help

Back Forward Stop Search Favorites

Address http://localhost/cacaku/Staf/mahasiswa_LIST.asp

Sistem Entry Data Lihat Data Laporan Umum Menu Umum

UNIVERSITAS HASANUDDIN
Jurusan Teknik Elektro
Sabtu, 3 Juli 2010

Daftar mahasiswa

A B C D E F G H I J K L M N O P Q R S T U V W X Y Z ALL

MAHASISWA BARU

b Nama status: Semua Cari

| NIM | Nama Lengkap | Alamat | Status |
|-----------|-----------------------|--------|--------|
| D41107065 | A RADHIA BASO R | | Aktif |
| D41108296 | A. ALBIAN M | | Aktif |
| D41105104 | A. ARMANSYAH BP | | Aktif |
| D41106064 | ABD JALIL | | Aktif |
| D41108305 | ABD WAHID ALKINDY | | Aktif |
| D41105041 | ABDA ALIEF | | Aktif |
| D41108323 | ABDUL AZIZ RAHMANSYAH | | Aktif |
| D41109264 | ABDUL HAFID Z | | Aktif |
| D41107083 | ABDUL HANNAN | | Aktif |
| D41107101 | ABDUL MALIKUSSALEH M | | Aktif |

Record 1-10 of 105. Page 1

© 2006 - MAKASSAR

Done

Local intranet

Start G:\SEMINARHASIL Listing Program Login M... Document3 - Microsoft... Universitas Hasanudd... 16:29

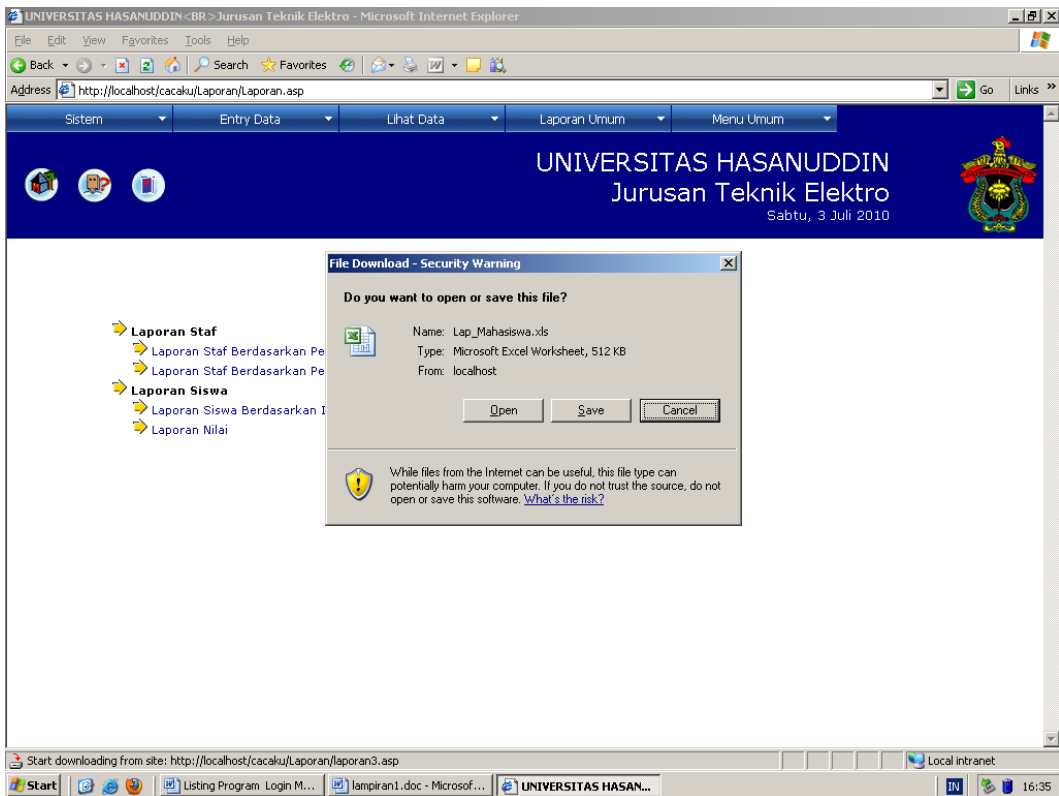
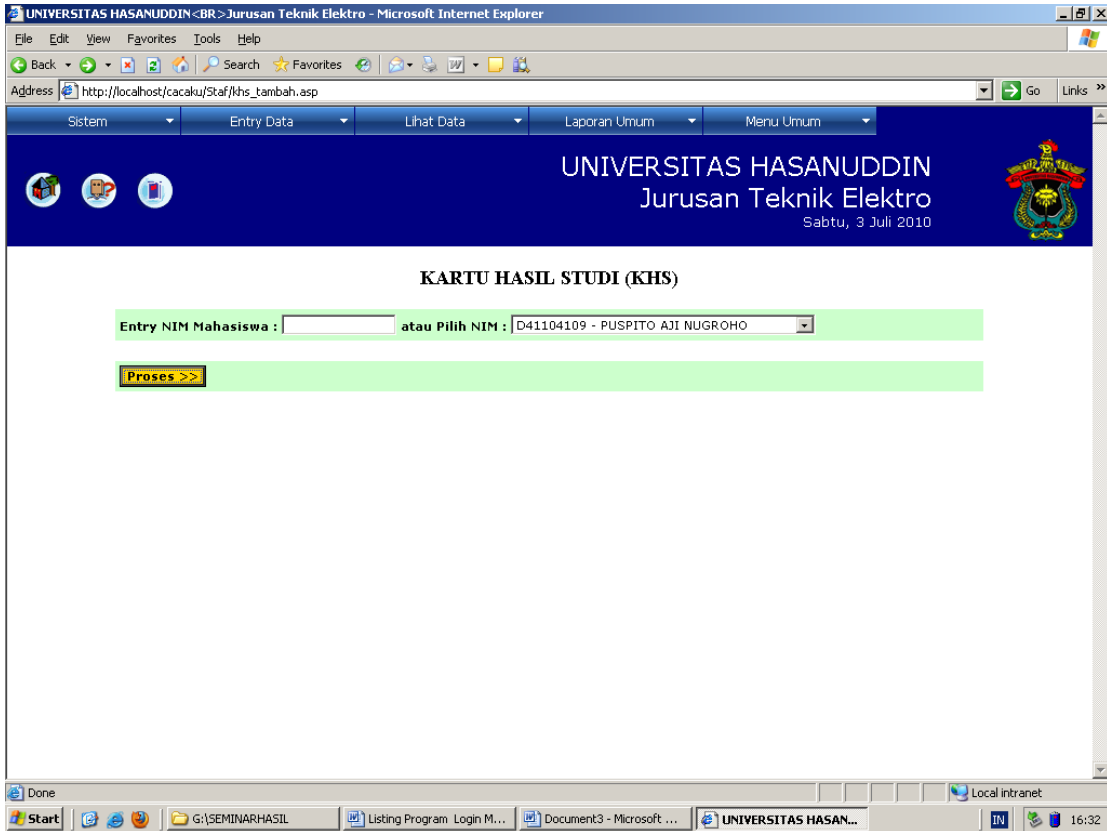

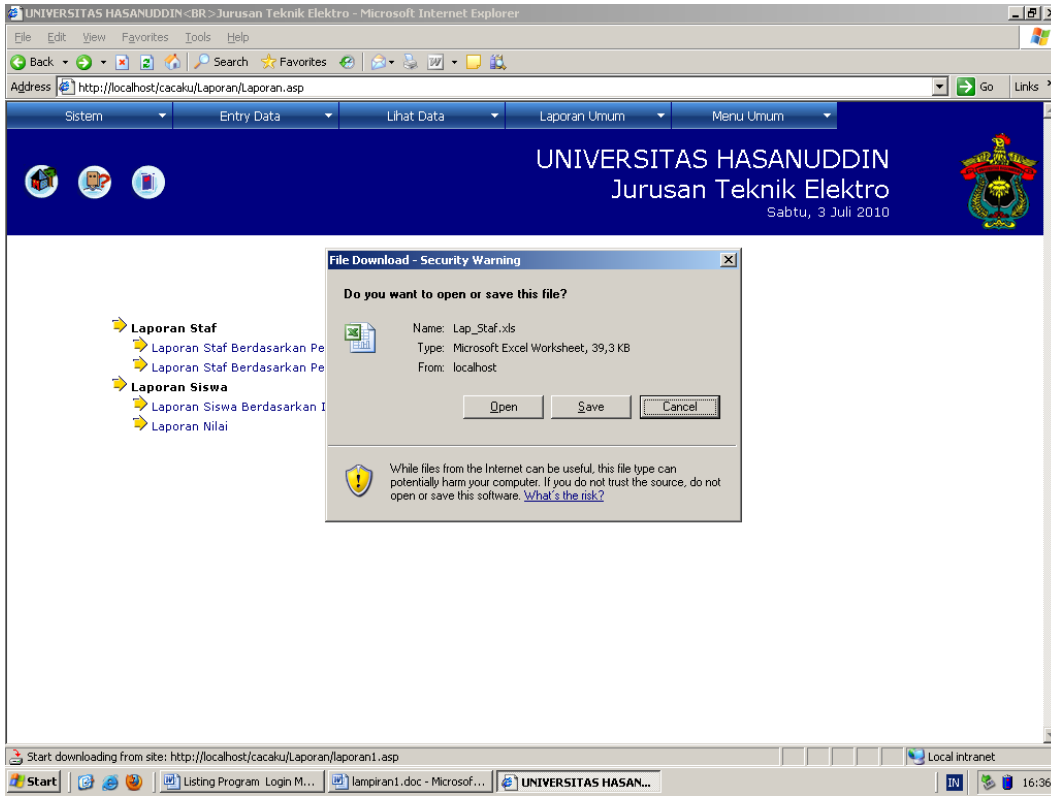

Listing Program Login Mahasiswa

```
<html>
<head>
<title>Jurusan Teknik Elektro - Universitas Hasanuddin</title>
<meta http-equiv="Content-Type" content="text/html; charset=iso-8859-1">
<link rel="stylesheet" type="text/css" href="../includes/Main.css">
</head>
<body bgcolor="#FFFFFF" leftmargin="0" topmargin="0" marginwidth="0"
marginheight="0">
<!-- ImageReady Slices (logo.psd) -->
<table id="Table_01" width="750" height="120" border="0" cellpadding="0"
cellspacing="0" align="center" bordercolor="#0000FF">
  <tr>
    <td></td>
  </tr>
  <tr><td colspan=3 width="100%" bgcolor="black" align="center"><font
color="#FFFFFF">Selamat Datang</font></td></tr>
</table>
<table width=750 align=center border=1 cellpadding=0 cellspacing=0>
<tr>
  <td align=center colspan=2><H3 align="center">LOGIN UNTUK
MAHASISWA</H3></td>
</tr>
<tr>
  <td width=50% align=center><img src../images/unhas.gif width=300 /></td>
  <td width=50% bgcolor=#CCFF00>
    <table width=80% align=center>
      <form name="frm1" method="post" action="login1.asp">
        <tr>
          <td>No. Induk Mahasiswa : </td>
          <td><input type=text name="nim" class="CellInput" size=15></td>
        </tr>
        <tr>
          <td>Password : </td>
          <td><input type="password" name="pwd" size="15" class="CellInput"></td>
        </tr>
        <tr><td colspan=2 align=center><input type="submit" class="ButtonSmall"
value="Proses"></td></tr>
      </form>
    </table>
  </td>
</tr>
</table>
```

Listing Program Home Mahasiswa

```
<html>

<script language=javascript>
    <!--
    function delete_onclick(sx,idx)
    {
    var konfirmasi = confirm("Anda yakin akan menghapus data "+ sx +" ?");
    if (konfirmasi)
        {
            navigate("mahasiswa_update.asp?stat=1&kode=" + idx)
        }
    return false;
    }
    //-->
</script>
<script language=JavaScript>
    var PrevTab=-1;
    var x,y;

    function OpenPage(url){
        document.frm.action = url;
        document.frm.submit();
    }

    function document_MouseMove(){
        x = event.x;
        y = event.y;
    }

    document.onmousemove = document_MouseMove;

    function ClearDocument()
    {
        img_preview.innerText = "";
    }

    function ShowDocument()
    {
        if (frm.file1.value != null)
        {
            img_preview.innerHTML = "<img src='"+frm.file1.value+"'>";
        }
    }

    function fillDropDownJabatan()
```

```

{
    var kd=document.frm.Pegawai_Unit_Kerja.selectedIndex;
    var kd_Jabatan="x";
    fillDropDownJabatan1(document.frm.Pegawai_Jabatan,kd, kd_Jabatan );
}

```

```

function fillDropDownJabatan1(dropdown,kd_Unit_Kerja, kd_Jabatan)
{
    dropdown.length = 1;
    for(i=1; Arry_Jabatan[kd_Unit_Kerja].length>i; i++)
    {
        var x = Arry_Jabatan[kd_Unit_Kerja][i];
        var indexOfComma = x.indexOf(',');
        var modelValue = x.substring(0,indexOfComma);
        var modelName = x.substring(indexOfComma+1);
        dropdown[i] = new Option(modelName,modelValue);
    }
    dropdown[0].selected = true;
}

```

```

function fillDropDownOld(dropdown,data)
{
    dropdown.length = 1;for(i=1; data.length>i; i++){ var x = data[i]; var indexOfComma
= x.indexOf(','); var modelValue = x.substring(0,indexOfComma); var modelName =
x.substring(indexOfComma+1); dropdown[i] = new
Option(modelName,modelValue);}dropdown[0].selected = true;
}

```

```

function trim(text){
    // Erase blank in the most left and most right sections of a string
    var i,j;
    for(i=0; text.charAt(i)==" " && i<text.length; i++){ }
    if(i==text.length) return "";
    for(j=text.length-1; text.charAt(j)==" " && j>-1; j--){ }
    return text.substring(i,j+1);
}

```

```

function CheckBlank(tabno,obj,message){
//Check whether the Object Value is blank
//If blank, show alert message
if(trim(obj.value) == ""){
    if(trim(message) != ""){
        obj.focus();
        alert(message);
    }
    return true;
} else {
    return false;
}
}

```

```

}

function ListEmployee(char){
    window.navigate('Pegawai_List.asp?hrf='+char);
}

function NumberOnly(){
    var k;
    k = event.keyCode;
    return (k==8 || k==13 || (k>=48 && k<=57) || k==46 || k==190);
}

function TextareaMaxLen(obj,maxlen){
    if(obj.value.length>=maxlen && event.keyCode!=8){
        obj.value = obj.value.substring(0,maxlen);
        alert('Panjang maksimum ' + obj.title + ' adalah ' + maxlen);
        return false;
    }
}

function SwitchTab(i){
    var i,conChar,navigateStr;
    if(PrevTab>-1){
        tab[PrevTab].background = "../images/lightgreen_back.gif";
        document.all.gambar[PrevTab].src="../images/corner_right_lightgreen.gif";
        tabcontent[PrevTab].style.display = "none";
    }

    tab[i].background = "../images/green_back.gif";
    document.all.gambar[i].src="../images/corner_right_green.gif";
    tabcontent[i].style.display = "";
    PrevTab = i;
}

function ValidateForm(){
    var i,j;
    with(document.frm){
        if(CheckBlank(0,txtNIM,"No. Induk Mahasiswa harus di isi")) return false;
        if(CheckBlank(0,txtNama_Lengkap,"Nama Lengkap harus di isi")) return
false;
        if(CheckBlank(0,txtTgl_Lahir,"Tanggal lahir harus di isi")) return false;
    }
    //alert("Finish");
    return true;
}

function ClearInputValue(sHTML){
    var p,q,r,s,result;

```

```

//Eliminate <INPUT TYPE=TEXT> value
p = sHTML.indexOf('<INPUT',0);
result = sHTML;
while(p!=-1){
    if(r!=-1) q = sHTML.indexOf('type',p+1);
    if(q!=-1){
        r = result.indexOf('value=',p+1);
        if(r!=-1){
            s = result.indexOf('=',r+7);
            q = result.indexOf('"',r+7);
            if(q>s || q!=-1) q = result.indexOf(' ',r+7);
            if(q!=-1){
                result = result.substring(0,r) + result.substring(q+1,result.length);
            }
        }
    }
    p = sHTML.indexOf('<INPUT',p+1);
}

//Eliminate TEXTAREA value
q = result.indexOf('</TEXTAREA>');
r = result.indexOf('>');
if(q!=-1)
    result = result.substring(0,r+1) + result.substring(q,result.length);

return result;
}

```

</script>

```

<head>
<title>UNIVERSITAS HASANUDDIN<BR>Jurusan Teknik Elektro</title>
<LINK rel="stylesheet" type="text/css" href=" ../includes/main.css">
</head>

```

<BODY class=BODY_MARGIN>

```

<link rel="stylesheet" href="cbcsbinsmenu.css" type="text/css" />
<TABLE WIDTH=100% cellpadding=0 cellspacing=0>
<TR><TD BGCOLOR=navy>
<ul id="ebul_cbinsmenu_1" class="ebul_cbinsmenu" style="display: none;">
<li><a href="http://localhost/cacaku/Home.asp" title="">Home</a></li>
<li><a href="http://localhost/cacaku/mahasiswa/ubah_password.asp">Ubah
Password</a></li>
<li><a title="">Help</a></li>
<li><a href="http://localhost/cacaku/logout.asp">Sign Out</a></li>
</ul>
<ul id="ebul_cbinsmenu_3" class="ebul_cbinsmenu" style="display: none;">

```



```

        <tr><td colspan=3 height=1 bgcolor=black></td></tr>
        <tr><td class=CellCaption>User Yang Update</td>
            <td class=CellBody colspan=2>Irwan Supriatna</td></tr>
        <tr><td class=CellCaption>Di Update Pada Tanggal</td>
            <td class=CellBody colspan=2></td></tr>

        </table>
    </td>
</tr>
</table>
<table class="TABLE_BORDER_TOP" cellspacing="0">
<tr>
<td class="CELL_HEAD_RIGHT">
© 2006 - MAKASSAR
</td>
</tr>
</table>
</BODY>
</HTML>

```

3. Listing Program Pengisian Krs Mahasiswa

```

<head>
<title>UNIVERSITAS HASANUDDIN<BR>Jurusan Teknik Elektro</title>
<LINK rel="stylesheet" type="text/css" href="../includes/main.css">
</head>
<BODY class=BODY_MARGIN>

<link rel="stylesheet" href="cbcsbinsmenu.css" type="text/css" />
<TABLE WIDTH=100% cellpadding=0 cellspacing=0>
<TR><TD BGCOLOR=navy>
<ul id="ebul_cbinsmenu_1" class="ebul_cbinsmenu" style="display: none;">
<li><a href="http://localhost/cacaku/Home.asp" title="">Home</a></li>
<li><a href="http://localhost/cacaku/mahasiswa/ubah_password.asp">Ubah
Password</a></li>
<li><a title="">Help</a></li>
<li><a href="http://localhost/cacaku/logout.asp">Sign Out</a></li>

```

```

</ul>
<ul id="ebul_cbinsmenu_3" class="ebul_cbinsmenu" style="display: none;">
<li><a href="http://localhost/cacaku/mahasiswa/Lihat_Data.asp">Lihat Data
Personal</a></li>
<li><a href="http://localhost/cacaku/mahasiswa/krs.asp">Lihat Data KRS</a></li>
<li><a href="http://localhost/cacaku/mahasiswa/khs.asp">Lihat Data KHS</a></li>
</ul>
<ul id="ebul_cbinsmenu_2" class="ebul_cbinsmenu" style="display: none;">
<li><a href="http://localhost/cacaku/mahasiswa/krs_input.asp">Input Data KRS</a></li>
</ul>
<ul id="cbinsmenu_ebul_table" class="cbinsmenu_ebul_menulist" style="width: 804px; height:
26px;">
  <li class="spaced_li"><a></a></li>
  <li class="spaced_li"><a></a></li>
  <li><a></a></li>
</ul>
<script type="text/javascript" src="cbjscbinsmenu.js"></script>
</td>
</tr>
</table>

```

```

<SCRIPT LANGUAGE=javascript>
<!--
var popupwin;
function OpenWindow(pWin)
{
    if(popupwin!=null) popupwin.close();
    popupwin =
window.open(pWin,'popupwin','scrollbars=yes,status=no,toolbar=no,location=no,menubar=no,
width=800,height=500');
}
function OpenWindowHelp(pWin)
{
    if(popupwin!=null) popupwin.close();
    popupwin =
window.open(pWin,'popupwin','scrollbars=no,status=no,toolbar=no,location=no,menubar=no,
width=500,height=330');
}
//-->
</SCRIPT>

```

```

<table class="TABLE_BORDER_TOP" cellspacing="0">
<tr>

```



```

class=cellbody3><td>8</td><td>&nbsp;</td><td>&nbsp;</td><td>
align=center>&nbsp;</td></tr><tr>
class=cellbody3><td>9</td><td>&nbsp;</td><td>&nbsp;</td><td>
align=center>&nbsp;</td></tr><tr>
class=cellbody3><td>10</td><td>&nbsp;</td><td>&nbsp;</td><td>
align=center>&nbsp;</td></tr><tr>
class=cellbody3><td>11</td><td>&nbsp;</td><td>&nbsp;</td><td>
align=center>&nbsp;</td></tr><tr>
class=cellbody3><td>12</td><td>&nbsp;</td><td>&nbsp;</td><td>
align=center>&nbsp;</td></tr><tr>
class=cellbody3><td>13</td><td>&nbsp;</td><td>&nbsp;</td><td>
align=center>&nbsp;</td></tr><tr>
class=cellbody3><td>14</td><td>&nbsp;</td><td>&nbsp;</td><td>
align=center>&nbsp;</td></tr><tr>
class=cellbody3><td>15</td><td>&nbsp;</td><td>&nbsp;</td><td>
align=center>&nbsp;</td></tr>
<tr class="CellBody2"><td colspan="3">Jumlah SKS</td><td>
align=center>12</td></tr>
</table>

```

4. Lising Program Krs.Input.Asp

```

<!--#include file="../includes/cnndb.asp"-->
<head>
<title><%=Application("Title")%></title>
<LINK rel="stylesheet" type="text/css" href="../includes/main.css">
</head>
<BODY class=BODY_MARGIN>
<!--#include file="../toppanelM.asp"-->
<H3 align="center">KARTU RENCANA STUDI</H3>
<%
    Set Rs=cnndb.execute("select * from data_mahasiswa where id=" & session("id"))
    txtNama_Mahasiswa=Rs("NAMA LENGKAP")
    txtNIM=Rs("NIS")

    kode=request("kode")
    if kode="" Then Kode=1
    if kode=1 Then
        %>
        <table width="80%" align="center" cellpadding="0" cellspacing="0"
border="0">
        <tr class="CellBody">

```

```

                <td align="left"><B>NIM :</B> <%=txtNIM%><br><B>Nama
Mahasiswa : </B><%=txtNama_Mahasiswa%></td>
            </tr>
        </table><br>
        <table width="80%" align="center" cellpadding="0" cellspacing="0"
border="0">
            <form name="frm2" method="post" action="krs_input.asp?kode=2">
                <tr class="CellBody">
                    <td align="left"><B>Tahun Ajaran : </B><input type="text"
name="ta" value="<%=session("Tahun_Ajaran")%>" class="CellInput" size="9"></td>
                </tr>
                <tr class="CellBody">
                    <td align="left"><B>Semester : </B><select name="semester"
class="cellinput">
                        <option value="1">1</option>
                        <option value="2">2</option>
                        <option value="3">3</option>
                        <option value="4">4</option>
                        <option value="5">5</option>
                        <option value="6">6</option>
                        <option value="7">7</option>
                        <option value="8">8</option>
                    </select></td>
                </tr>
                <tr><td>&nbsp;</td></tr>
                <tr class="CellBody">
                    <td align="left"><input type="submit" class="ButtonSmall"
value="Proses >>">
                </td>
                </tr>
            </form>
        </table>
        <%
        elseif Kode=2 Then
            ta=request("ta")
            semester=request("semester")
            sql="select * from krs_mahasiswa where id_mahasiswa=" & session("id") & "
and semester=" & semester & " and tahun_ajaran=" & ta & ""
            set rsKrs=cnndb.execute(sql)
            if not rsKRs.EOF Then
                Response.Redirect "krs.asp?Kode=2&id_mhs=" & session("id") &
"&s=" & semester & "&ta=" & ta
            end if
        %>
        <table width="80%" align="center" cellpadding="0" cellspacing="0"
border="0">
            <tr class="CellBody">
                <td align="left"><B>Tahun Ajaran : </B><%=ta%></td>
            </tr>
            <tr class="CellBody">

```

```

        <td align="left"><B>Semester : </B><%=semester%></td>
    </tr>
    <tr class="CellBody">
        <td align="left"><B>NIM :</B> <%=txtNIM%> / <B>Nama
Mahasiswa : </B><%=txtNama_Mahasiswa%></td>
    </tr>
</table>

<script language=javascript>
    var DataMhs=new Array()
    <%
        wrk="SELECT * from mata_kuliah order by kode_mk"
        set rsmhs=cnndb.execute(wrk)
        if not rsmhs.EOF then
            Do Until rsmhs.EOF
                fKey=rsmhs("id")
                sDesc=rsmhs("KODE_MK") & " - " &
rsmhs("NAMA_MK") & " (" & rsmhs("SKS") & ")"
                <%
                DataMhs[<%=fKey%>]=<%=sDesc%>"
                <%
                    rsmhs.Movenext
                Loop
            end if
        <%
    >

    var objParent
    var objChild
    function Pindah(objP,objC)
    {
        objParent=eval("document." + objP)
        objChild=eval("document." + objC)
        if (objParent.selectedIndex==1)
        {
            alert ("Tidak Ada Data Terpilih")
            return false
        }
        else
        {
            var
MhsID=objParent.options[objParent.selectedIndex].value;
            var sDesc=DataMhs[MhsID];
            if (objChild.length>0)
            {
                for (x=0;x<=objChild.length-1;x++)
                {
                    if (objChild.options[x].text==sDesc)
                    {
                        alert("Data " + sDesc + " Telah
Terpilih");
                    }
                }
            }
        }
    }
    </script>

```

```

        return false;
    }
}
}
var valOption=new Option(sDesc);
valOption.value=MhsID;
objChild.options[objChild.length]=valOption;
return true;
}
}
var objAnak
function clearList1(obj1)
{
    objAnak=eval("document." + obj1)
    if (objAnak.length){objAnak.options.length = 0;}
}
var objData
function Hapus_Item(obj1)
{
    objData=eval("document." + obj1)
    if (objData.selectedIndex== -1)
    {
        alert ("Tidak Ada Data Terpilih")
        return false
    }
    objData.options[objData.selectedIndex]=null;
}
function simpan()
{
    if (document.frm1.List2.length==0)
    {
        alert("Belum Ada Data Yang Terpilih")
        return false;
    }
    for (x=0;x<=document.frm1.List2.length-1;x++)
    {
        document.frm1.List2.options[x].selected=true;
    }
    return true
}
</script>

```

<%

```

set Rs1=cnndb.execute("SELECT * from mata_kuliah order by kode_mk")
Do while not Rs1.EOF

```



```

Dt=Dt & "<option value=" & Rs1("ID") & ">" & Rs1("KODE_MK")
& "-" & Rs1("NAMA_MK") & " (" & Rs1("SKS") & ")</option>"
Rs1.Movenext
Loop
%>
<br>
<table width="80%" align="center">
<form name="frm1" method="post"
action="krs_input.asp?kode=3%>">
<input type="hidden" name="ta" value="<%=ta%>">
<input type="hidden" name="semester" value="<%=semester%>">
<tr>
<td align="center">Data Mata Kuliah Yang Ada<br>
<select name="List1" size=15 style="width:250px "
class="CellInput"><%=Dt%></select></td>
<td align="center"><input type="button" class="ButtonSmall"
value=">" name="T1" onClick="return Pindah('frm1.List1','frm1.List2')"><br>
<input type="button" class="ButtonSmall" value="<"
name="T3" onclick="Hapus_Item('frm1.List2')"><br>
<input type="button" class="ButtonSmall" value="<<"
name="T4" onclick="clearList1('frm1.List2')"><br>
</td>
<td align="center">Rencana Mata Kuliah<br><select
name="List2" size=15 style="width:250px" class="CellInput" multiple></select>
</td>
</tr>
<tr><td colspan="3">&nbsp;  </td></tr>
<tr><td colspan="3" align="center"><input type="submit"
class="ButtonSmall" value="Proses" onclick='return simpan()'></td></tr>
</form>
</table>
</form>
</P>
<%
elseif Kode=3 Then
ta=request("ta")
semester=request("semester")
id_mhs=session("id")
DataKRS=request.Form("List2")
if Len(Trim(DataKRS))>0 Then
KRS=Split(DataKRS,",",-1,1)
for i= 0 to UBound(KRS)
id_krs=Trim(KRS(i))
set rs=cnnodb.execute("insert into
krs_mahasiswa(id_mahasiswa,id_mk,semester,tahun_ajaran) values (" & id_mhs & "," &
id_krs & "," & semester & "," & ta & ")")
next

```

```
        Response.Redirect "krs.asp?Kode=2&id_mhs=" & session("id") & "&s=" &
semester & "&ta=" & ta
    end if

end if
%>
```

5. Listing Program Data Pegawai

```
<html>

<script language=JavaScript>
    var PrevTab=-1;
    var x,y;

    function OpenPage(url){
        document.frm.action = url;
        document.frm.submit();
    }

    function document_MouseMove(){
        x = event.x;
        y = event.y;
    }

    document.onmousemove = document_MouseMove;

    function ClearDocument()
    {
        img_preview.innerText = "";
    }

    function ShowDocument()
```

```

{
    if (frm.file1.value != null)
    {
        img_preview.innerHTML = "<img src='"+frm.file1.value+"'>";
    }
}

function fillDropDownJabatan()
{
    var kd=document.frm.Pegawai_Unit_Kerja.selectedIndex;
    var kd_Jabatan="x";
    fillDropDownJabatan1(document.frm.Pegawai_Jabatan,kd, kd_Jabatan );
}

function fillDropDownJabatan1(dropdown,kd_Unit_Kerja, kd_Jabatan)
{
    dropdown.length = 1;
    for(i=1; Arry_Jabatan[kd_Unit_Kerja].length>i; i++)
    {
        var x = Arry_Jabatan[kd_Unit_Kerja][i];
        var indexOfComma = x.indexOf(',');
        var modelValue = x.substring(0,indexOfComma);
        var modelName = x.substring(indexOfComma+1);
        dropdown[i] = new Option(modelName,modelValue);
    }
    dropdown[0].selected = true;
}

function fillDropDownOld(dropdown,data)
{
    dropdown.length = 1;for(i=1; data.length>i; i++){ var x = data[i]; var indexOfComma
= x.indexOf(','); var modelValue = x.substring(0,indexOfComma); var modelName =
x.substring(indexOfComma+1); dropdown[i] = new
Option(modelName,modelValue);}dropdown[0].selected = true;
}

function trim(text){
    // Erase blank in the most left and most right sections of a string
    var i,j;
    for(i=0; text.charAt(i)==" " && i<text.length; i++){ }
    if(i==text.length) return "";
    for(j=text.length-1; text.charAt(j)==" " && j>-1; j--){ }
    return text.substring(i,j+1);
}

function CheckBlank(tabno,obj,message){
//Check whether the Object Value is blank
//If blank, show alert message
    if(trim(obj.value) == ""){

```

```

        if(trim(message) != ""){
            obj.focus();
            alert(message);
        }
        return true;
    } else {
        return false;
    }
}

function ListEmployee(char){
    window.navigate('Pegawai_List.asp?hrf='+char);
}

function NumberOnly(){
    var k;
    k = event.keyCode;
    return (k==8 || k==13 || (k>=48 && k<=57) || k==46 || k==190);
}

function TextareaMaxLen(obj,maxlen){
    if(obj.value.length>=maxlen && event.keyCode!=8){
        obj.value = obj.value.substring(0,maxlen);
        alert('Panjang maksimum ' + obj.title + ' adalah ' + maxlen);
        return false;
    }
}

function SwitchTab(i){
    var i,conChar,navigateStr;
    if(PrevTab>-1){
        tab[PrevTab].background = "../images/lightgreen_back.gif";
        document.all.gambar[PrevTab].src="../images/corner_right_lightgreen.gif";
        tabcontent[PrevTab].style.display = "none";
    }

    tab[i].background = "../images/green_back.gif";
    document.all.gambar[i].src="../images/corner_right_green.gif";
    tabcontent[i].style.display = "";
    PrevTab = i;
}

function ValidateForm(){
    var i,j;
    with(document.frm){
        if(CheckBlank(0,txtNIM,"No. Induk Pegawai harus di isi")) return false;
        if(CheckBlank(0,txtNama_Lengkap,"Nama Lengkap harus di isi")) return
false;

```

```

        if(CheckBlank(0,txtTgl_Lahir,"Tanggal lahir harus di isi")) return false;
    }
    //alert("Finish");
    return true;
}

function ClearInputValue(sHTML){
    var p,q,r,s,result;
    //Eliminate <INPUT TYPE=TEXT> value
    p = sHTML.indexOf('<INPUT',0);
    result = sHTML;
    while(p!=-1){
        if(r!=-1) q = sHTML.indexOf('type',p+1);
        if(q!=-1){
            r = result.indexOf('value=',p+1);
            if(r!=-1){
                s = result.indexOf('=',r+7);
                q = result.indexOf('"',r+7);
                if(q>s || q!=-1) q = result.indexOf(' ',r+7);
                if(q!=-1){
                    result = result.substring(0,r) + result.substring(q+1,result.length);
                }
            }
        }
        p = sHTML.indexOf('<INPUT',p+1);
    }

    //Eliminate TEXTAREA value
    q = result.indexOf('</TEXTAREA>');
    r = result.indexOf('>');
    if(q!=-1)
        result = result.substring(0,r+1) + result.substring(q,result.length);

    return result;
}

```

</script>

```

<head>
<title>UNIVERSITAS HASANUDDIN<BR>Jurusan Teknik Elektro</title>
<LINK rel="stylesheet" type="text/css" href="../includes/main.css">
</head>

```

<BODY class=BODY_MARGIN>

```

<link rel="stylesheet" href="cbcsbinsmenu.css" type="text/css" />
<TABLE WIDTH=100% cellpadding=0 cellspacing=0>
<TR><TD BGCOLOR=navy>

```

```
<ul id="ebul_cbinsmenu_1" class="ebul_cbinsmenu" style="display: none;">
<li><a href="http://localhost/cacaku/Home.asp" title="">Home</a></li>
<li><a href="http://localhost/cacaku/Staf/ubah_password.asp">Ubah Password</a></li>
<li><a href="http://localhost/cacaku/Admin/TA.asp">Ubah Tahun Ajaran</a></li>
<li><a title="">Help</a></li>
<li><a href="http://localhost/cacaku/logout.asp">Sign Out</a></li>
</ul>
<ul id="ebul_cbinsmenu_2" class="ebul_cbinsmenu" style="display: none;">
<li><a href="http://localhost/cacaku/Staf/staf_tambah.asp">Maintenance Data Staf</a></li>
<li><a href="http://localhost/cacaku/Staf/mahasiswa_tambah.asp">Maintenance Data
Mahasiswa</a></li>
<li><a href="http://localhost/cacaku/Staf/krs_tambah.asp">Kartu Rencana Studi</a></li>
<li><a href="http://localhost/cacaku/Staf/khs_tambah.asp">Kartu Hasil Studi</a></li>
<li><a href="http://localhost/cacaku/Staf/nilai_input.asp">Data Nilai</a></li>
</ul>
<ul id="ebul_cbinsmenu_3" class="ebul_cbinsmenu" style="display: none;">
<li><a href="http://localhost/cacaku/Staf/staf_list.asp">Daftar Staf/Pengajar</a></li>
<li><a href="http://localhost/cacaku/Staf/mahasiswa_list.asp">Daftar Mahasiswa</a></li>
<li><a href="http://localhost/cacaku/Staf/krs_lihat.asp">Kartu Rencana Studi</a></li>
</ul>
<ul id="ebul_cbinsmenu_4" class="ebul_cbinsmenu" style="display: none;">
<li><a href="http://localhost/cacaku/Statistik/Statistik_Staf.asp">Laporan Staf
Pengajar</a></li>
<li><a href="http://localhost/cacaku/Statistik/Statistik_Siswa.asp">Laporan
Mahasiswa</a></li>
<li><a href="http://localhost/cacaku/Laporan/Laporan.asp">Cetak Laporan</a></li>
</ul>
<ul id="ebul_cbinsmenu_5" class="ebul_cbinsmenu" style="display: none;">
<li><a href="http://localhost/cacaku/Master/Mata_Kuliah.asp">Data Mata Kuliah</a></li>
<li><a href="http://localhost/cacaku/Master/Data_Kelas.asp">Data Kelas</a></li>
</ul>
```

```
<ul id="cbinsmenu_1" class="cbinsmenu" style="width: 804px; height:
26px;">
<li class="spaced_li"><a></a></li>
<li class="spaced_li"><a></a></li>
<li class="spaced_li"><a></a></li>
<li class="spaced_li"><a></a></li>
<li><a></a></li>
</ul>
```



```

class=CellCaption>Tempat/Tgl&nbsp;Lahir</td><td class=CellBody><input type='Text'
class='CELLINPUT' name='txtTempat_Lahir' maxlength='20' size='20' / <input type='Text'
class='CELLINPUT' name='txtTgl_Lahir' size='10' maxlength='10'>&nbsp;&nbsp;&nbsp;*) Format
TT/BB/YYYY (contoh&nbsp;:23/02/2006)</td></tr><tr><td class=CellCaption>Jenis
Kelamin</td><td class=CellBody><input type='Radio' name='txtJenis_Kelamin' value='1'
checked>Pria&nbsp;<input type='Radio' name='txtJenis_Kelamin'
value='0'>Wanita&nbsp;</td></tr><tr><td class=CellCaption>Agama</td><td
class=CellBody><select name='txtAgama' class='CELLINPUT'><option
value='Islam'>Islam<option value='Kristen'>Kristen<option value='Katolik'>Katolik<option
value='Hindu'>Hindu<option value='Budha'>Budha<option
value='Lainnya'>Lainnya</select></td></tr><tr><td
class=CellCaption>Status&nbsp;Perkawinan</td><td class=CellBody><input type='Radio'
name='txtStatus_Perkawinan' value='Belum Menikah' checked>Belum
Menikah&nbsp;<input type='Radio' name='txtStatus_Perkawinan'
value='Menikah'>Menikah&nbsp;<input type='Radio' name='txtStatus_Perkawinan'
value='Cerai'>Cerai</td></tr><tr><td class=CellCaption>Golongan&nbsp;Darah</td><td
class=CellBody><input type='Radio' name='txtGol_Darah' value='A'>A&nbsp;<input
type='Radio' name='txtGol_Darah' value='B'>B&nbsp;<input type='Radio'
name='txtGol_Darah' value='O'>O&nbsp;<input type='Radio' name='txtGol_Darah'
value='AB'>AB&nbsp;<input type='Radio' name='txtGol_Darah' value='X' checked>Tidak
Tahu</td></tr><tr><td class=CellCaption>Alamat Rumah</td><td class=CellBody><input
type='Text' class='CELLINPUT' name='txtAlamat_Rumah' maxlength='50'
size='50'>&nbsp;&nbsp;&nbsp;&nbsp;<b>Kota</b> : <input name=txtKota
class=cellinput></td></tr><tr><td class=CellCaption>Telp Rumah</td><td
class=CellBody><input type='Text' class='CELLINPUT' name='txtTelp_Rumah'
maxlength='20' size='20'>&nbsp;&nbsp;&nbsp;&nbsp;&nbsp;&nbsp;&nbsp;&nbsp;&nbsp;&nbsp;&nbsp;<B>No.
HP&nbsp;&nbsp;&nbsp;<input type='Text' class='CELLINPUT' name='txtTelp_HP'
maxlength='20' size='20'></td></tr><tr><td class="CellCaption" > Foto
Pegawai&nbsp;</td><td class="CELLBODY"><input type='file' id=file1 name='file_images'
size=45 onclick='ClearDocument()'> <INPUT type='button' value='Lihat' id=button1
name=button1 onclick='ShowDocument()'></td></tr><tr><td
class="CellCaption">Tampilan Foto&nbsp;</td><td id=img_preview
class=cellbody></td></tr><tr><td class=CellCaption>Catatan</td><td
class=CellBody><textarea class='CELLINPUT' name='txtCatatan' title='Catatan'
onkeydown='return TextareaMaxLen(this,255);' rows='4'
style='width:100%'></textarea></td></tr><tr><td colspan=2 height=1
bgcolor=black></td></tr><tr><td class=CellCaption>Pend. Terakhir</td><td
class=CellBody><select name='txtPend_Terakhir' class='CELLINPUT'><option
value='D3'>D3<option value='D4'>D4<option value='S1' selected>S1<option
value='S2'>S2<option value='S3'>S3</select>&nbsp;&nbsp;&nbsp;&nbsp;&nbsp;&nbsp;<b>Asal
Sekolah&nbsp;&nbsp;&nbsp;</b><input type='Text' class='CELLINPUT' name='txtAsal_Sekolah'
maxlength='50' size='50'></td></tr><tr><td class=CellCaption>Spesialisasi</td><td
class=CellBody><input type='Text' class='CELLINPUT' name='txtSpesialisasi'
maxlength='50' size='50'></td></tr><tr><td colspan=2 height=1
bgcolor=black></td></tr><tr><td class=CellCaption>Pindahan Dari</td><td
class=CellBody><input type='Text' class='CELLINPUT' name='txtPindahan' maxlength='20'
size='20'>&nbsp;&nbsp;&nbsp;&nbsp;&nbsp;&nbsp;&nbsp;&nbsp;&nbsp;&nbsp;&nbsp;<B>Tanggal Mulai
Bekerja&nbsp;&nbsp;&nbsp;</b><input type='Text' class='CELLINPUT' name='txtMulai_Bekerja'
maxlength='10' size='10'></td></tr><tr><td class=CellCaption >Jabatan</td><td
class=CellBody><input type='Text' class='CELLINPUT' name='txtJabatan' maxlength='40'

```

```
size='40'></td></tr><tr><td class=CellCaption><input type=submit class=ButtonSmall
value=Simpan></td><td class=CellBody>&nbsp;</td></tr></table></td></tr></table><table
class="TABLE_BORDER_TOP" cellspacing="0">
<tr>
<td class="CELL_HEAD_RIGHT">
© 2006 - MAKASSAR
</td>
</tr>
</table>
</BODY>
</HTML>
```

Listing Tambah Data Staf

```
<!--#include file="../includes/cnndb.asp"-->
<html>

<script language=JavaScript>
    var PrevTab=-1;
    var x,y;

    function OpenPage(url){
        document.frm.action = url;
        document.frm.submit();
    }

    function document_MouseMove(){
        x = event.x;
        y = event.y;
    }

    document.onmousemove = document_MouseMove;

    function ClearDocument()
    {
        img_preview.innerText = "";
    }

    function ShowDocument()
    {
        if (frm.file1.value != null)
        {
            img_preview.innerHTML = "<img src='"+frm.file1.value+"'>";
        }
    }

    function fillDropDownJabatan()
    {
        var kd=document.frm.Pegawai_Unit_Kerja.selectedIndex;
        var kd_Jabatan="x";
        fillDropDownJabatan1(document.frm.Pegawai_Jabatan,kd, kd_Jabatan );
    }

    function fillDropDownJabatan1(dropdown,kd_Unit_Kerja, kd_Jabatan)
    {
        dropdown.length = 1;
        for(i=1; Arry_Jabatan[kd_Unit_Kerja].length>i; i++)
        {
```

```

        var x = Arry_Jabatan[kd_Unit_Kerja][i];
        var indexOfComma = x.indexOf(',');
        var modelValue = x.substring(0,indexOfComma);
        var modelName = x.substring(indexOfComma+1);
        dropdown[i] = new Option(modelName,modelValue);
    }
    dropdown[0].selected = true;
}

function fillDropDownOld(dropdown,data)
{
<%
    Response.Write("dropdown.length = 1;")
    Response.Write("for(i=1; data.length>i; i++)")
    Response.Write("{")
    Response.Write(" var x = data[i];")
    Response.Write(" var indexOfComma = x.indexOf(',');")
    Response.Write(" var modelValue = x.substring(0,indexOfComma);")
    Response.Write(" var modelName = x.substring(indexOfComma+1); ")
    Response.Write(" dropdown[i] = new Option(modelName,modelValue);")
    Response.Write("}")
    Response.Write("dropdown[0].selected = true;")
%>
}

function trim(text){
    // Erase blank in the most left and most right sections of a string
    var i,j;
    for(i=0; text.charAt(i)!=" " && i<text.length; i++){ }
    if(i==text.length) return "";
    for(j=text.length-1; text.charAt(j)!=" " && j>-1; j--){ }
    return text.substring(i,j+1);
}

function CheckBlank(tabno,obj,message){
//Check whether the Object Value is blank
//If blank, show alert message
if(trim(obj.value) == ""){
    if(trim(message) != ""){
        obj.focus();
        alert(message);
    }
    return true;
} else {
    return false;
}
}

function ListEmployee(char){

```

```

        window.navigate('Pegawai_List.asp?hrf='+char);
    }

function NumberOnly(){
    var k;
    k = event.keyCode;
    return (k==8 || k==13 || (k>=48 && k<=57) || k==46 || k==190);
}

function TextareaMaxLen(obj,maxlen){
    if(obj.value.length>=maxlen && event.keyCode!=8){
        obj.value = obj.value.substring(0,maxlen);
        alert('Panjang maksimum ' + obj.title + ' adalah ' + maxlen);
    }
    return false;
}

function SwitchTab(i){
    var i,conChar,navigateStr;
    if(PrevTab>-1){
        tab[PrevTab].background = "../images/lightgreen_back.gif";
        document.all.gambar[PrevTab].src="../images/corner_right_lightgreen.gif";
        tabcontent[PrevTab].style.display = "none";
    }

    tab[i].background = "../images/green_back.gif";
    document.all.gambar[i].src="../images/corner_right_green.gif";
    tabcontent[i].style.display = "";
    PrevTab = i;
}

function ValidateForm(){
    var i,j;
    with(document.frm){
        if(CheckBlank(0,txtNIM,"No. Induk Pegawai harus di isi")) return false;
        if(CheckBlank(0,txtNama_Lengkap,"Nama Lengkap harus di isi")) return
false;
        if(CheckBlank(0,txtTgl_Lahir,"Tanggal lahir harus di isi")) return false;
    }
    //alert("Finish");
    return true;
}

function ClearInputValue(sHTML){
    var p,q,r,s,result;
    //Eliminate <INPUT TYPE=TEXT> value
    p = sHTML.indexOf('<INPUT',0);
    result = sHTML;

```

```

while(p!=-1){
    if(r!=-1) q = sHTML.indexOf('type',p+1);
    if(q!=-1){
        r = result.indexOf('value=',p+1);
        if(r!=-1){
            s = result.indexOf('=',r+7);
            q = result.indexOf('"',r+7);
            if(q>s || q==-1) q = result.indexOf(' ',r+7);
            if(q!=-1){
                result = result.substring(0,r) + result.substring(q+1,result.length);
            }
        }
    }
    p = sHTML.indexOf('<INPUT',p+1);
}

//Eliminate TEXTAREA value
q = result.indexOf('</TEXTAREA>');
r = result.indexOf('>');
if(q!=-1)
    result = result.substring(0,r+1) + result.substring(q,result.length);

return result;
}

```

</script>

```

<head>
<title><%=Application("Title")%></title>
<LINK rel="stylesheet" type="text/css" href="../includes/main.css">
</head>

```

```

<BODY class=BODY_MARGIN>
<!--#include file="../toppanel.asp"-->
<%

```

```

Function ShowDate(iDate,iFormat)
    If IsNull(iDate) Then
        ShowDate = ""
    Else
        ShowDate = FormatDateTime(iDate,1)
    End If
End Function

```

```

Sub WriteHeaderstaf(AddAllowed)
    Dim AddEditTag
    If AddAllowed Then

```

```

        AddEditTag = AddEditTag & "<a href='\"'\"staf_List.asp\"'\">DAFTAR
STAF</a>&nbsp;\";\"
        End If
        Response.Write "<form action='staf_LIST.asp' method='post' id='form1'
name='form1'>\"
        Response.Write "<table cellpadding=0 cellspacing=0
class=TABLE_BORDER_TAB>\"

        Response.Write("<tr>\"&_
        \"<td width='1%' background='../images/KTP_BACK.gif'><img border='0'
src='../images/corner_left_grey.gif' WIDTH='6' HEIGHT='19'></td>\"&_
        \"<td class='PANEL_CAPTION' width='67%'
background='../images/KTP_BACK.gif'><img border='0'
src='../images/icon_kotak_green.gif' WIDTH='10' HEIGHT='10'> \"&_
        FldHeaderPeg & \"</td>\"&_
        \"<td width='1%' background='../images/KTP_BACK.gif'>\"&_
        \"<p align='right'><img border='0' src='../images/corner_right_grey.gif' WIDTH='7'
HEIGHT='19'></td>\"&_
        \"<td width='37%'></td>\"&_
        \"</tr>\"")

        Response.Write("<tr>\"&_
        \"<td class=CELL_ALPHABET_BORDER colspan=4>\"&_
        \"<table cellpadding=0 class=TABLE_BORDER_TOP>\"")

Response.Write "<tr><td class=CELL_ALPHABET colspan=2><p align='\"'\"left\"'\">\"
Response.Write "<a href='staf_LIST.ASP?hrf=a&pg=1'>A</a> \"&_
        \"<a href='staf_LIST.ASP?hrf=b&pg=1'>B</a> \"&_
        \"<a href='staf_LIST.ASP?hrf=c&pg=1'>C</a> \"&_
        \"<a href='staf_LIST.ASP?hrf=d&pg=1'>D</a> \"&_
        \"<a href='staf_LIST.ASP?hrf=e&pg=1'>E</a> \"&_
        \"<a href='staf_LIST.ASP?hrf=f&pg=1'>F</a> \"&_
        \"<a href='staf_LIST.ASP?hrf=g&pg=1'>G</a> \"&_
        \"<a href='staf_LIST.ASP?hrf=h&pg=1'>H</a> \"&_
        \"<a href='staf_LIST.ASP?hrf=i&pg=1'>I</a> \"&_
        \"<a href='staf_LIST.ASP?hrf=j&pg=1'>J</a> \"&_
        \"<a href='staf_LIST.ASP?hrf=k&pg=1'>K</a> \"&_
        \"<a href='staf_LIST.ASP?hrf=l&pg=1'>L</a> \"&_
        \"<a href='staf_LIST.ASP?hrf=m&pg=1'>M</a> \"&_
        \"<a href='staf_LIST.ASP?hrf=n&pg=1'>N</a> \"&_
        \"<a href='staf_LIST.ASP?hrf=o&pg=1'>O</a> \"&_
        \"<a href='staf_LIST.ASP?hrf=p&pg=1'>P</a> \"&_
        \"<a href='staf_LIST.ASP?hrf=q&pg=1'>Q</a> \"&_
        \"<a href='staf_LIST.ASP?hrf=r&pg=1'>R</a> \"&_
        \"<a href='staf_LIST.ASP?hrf=s&pg=1'>S</a> \"&_
        \"<a href='staf_LIST.ASP?hrf=t&pg=1'>T</a> \"&_
        \"<a href='staf_LIST.ASP?hrf=u&pg=1'>U</a> \"&_
        \"<a href='staf_LIST.ASP?hrf=v&pg=1'>V</a> \"&_
        \"<a href='staf_LIST.ASP?hrf=w&pg=1'>W</a> \"&_

```

```
"<a href='staf_LIST.ASP?hrf=x&amp;pg=1'>X</a> "&_
"<a href='staf_LIST.ASP?hrf=y&amp;pg=1'>Y</a> "&_
"<a href='staf_LIST.ASP?hrf=z&amp;pg=1'>Z</a>&nbsp;"&_
"<a href='staf_LIST.ASP?hrf=0&amp;pg=1'>ALL</a></p></td></tr>"
```

```
Response.Write "<tr>"&_
"<td class=""CELL_ALPHABET"" align='left'>"&AddEditTag&"</td>"&_
"<td class=CELL_ALPHABET align='right' >"&_
    "<input class=""cellinput"" name='valueSearch' size='15' value=""&_
valuesearch &"" maxlength='20'>"&_
    "<select class=""cellinput"" id='keySearch' name='keySearch'>"&_
"<option "
    if keysearch="1" then Response.Write "selected"
    Response.Write " value='1'>"&_
        "NIP</option>"&_
"<option "
    if keysearch="2" then Response.Write "selected"
    Response.Write " value='2'>"&_
        "Nama</option>"&_
"<option "
    if keysearch="3" then Response.Write "selected"
    Response.Write " value='3'>"&_
        "Alamat</option>"&_
"<option "
    if keysearch="4" then Response.Write "selected"
    Response.Write " value='4'>"&_
        "Telepon</option></select>"&_
" status: <select class=""cellinput"" id='stat_staf' name='stat_staf'>"&_
"<option "
    if stat_staf="9" then Response.Write "selected"
    Response.Write " value='9'>"&_
        "Semua</option>"&_
"<option "
    if stat_staf="0" then Response.Write "selected"
    Response.Write " value='0'>"&_
        "Aktif</option>"&_
"<option "
    if stat_staf="1" then Response.Write "selected"
    Response.Write " value='1'>"&_
        "Pensiun</option>"&_
"<option "
    if stat_staf="2" then Response.Write "selected"
    Response.Write " value='2'>"&_
        "Mutasi</option></select>"

Response.Write "<input class=""buttonsmall"" type='submit'
value='Cari' id='goSearch'
name='goSearch'></td></tr></form></table></td></tr></table><p>"
```

End Sub

```
%>
```

```
<%
```

```
dim access
```

```
WriteHeaderstaf true
```

```
Response.write "<form name='frm' method='post' action='staf_Simpan.asp?Kode=0'  
ENCTYPE='multipart/form-data' onsubmit='return ValidateForm();>"&_  
"<table cellspacing='0' cellpadding='0' class='TABLE_BORDER_TAB'  
border=0>"&_  
"<tr><td>"&_  
"<table class='TABLE_BORDER_TOP' cellspacing=0>"&_  
"<tr><td class=CellCaption style='width:20%'>No. Induk  
Pegawai</td>"&_  
"<td class=CellBody><input type='Text' class='CELLINPUT'  
name='txtNIM' maxlength='15' size='15'>&nbsp;<b>No. Induk Dosen&nbsp;&nbsp;&nbsp;<input  
type='Text' class='CELLINPUT' name='txtNo_Dosen' maxlength='15'  
size='15'></td></tr>"&_  
"<tr><td class=CellCaption >Nama Lengkap</td>"&_  
"<td class=CellBody>"&_  
"<input type='Text' class='CELLINPUT'  
name='txtNama_Lengkap' maxlength='40' size='40'>&nbsp;&nbsp;&nbsp;<b>Gelar</b> :  
<input name=txtGelar class=cellinput size=10></td></tr>"&_  
"<tr><td class=CellCaption>Tempat/Tgl&nbsp;&nbsp;&nbsp;Lahir</td>"&_  
"<td class=CellBody><input type='Text' class='CELLINPUT'  
name='txtTempat_Lahir' maxlength='20' size='20' / "&_  
"<input type='Text' class='CELLINPUT' name='txtTgl_Lahir'  
size='10' maxlength='10'>&nbsp;&nbsp;&nbsp;*) Format TT/BB/YYYY  
(contoh&nbsp;&nbsp;&nbsp;:23/02/2006)</td></tr>"&_  
"<tr><td class=CellCaption>Jenis Kelamin</td>"&_  
"<td class=CellBody><input type='Radio'  
name='txtJenis_Kelamin' value='1' checked>Pria&nbsp;&nbsp;"&_  
"<input type='Radio' name='txtJenis_Kelamin'  
value='0'>Wanita&nbsp;&nbsp;</td></tr>"&_  
"<tr><td class=CellCaption>Agama</td>"&_  
"<td class=CellBody><select name='txtAgama'  
class='CELLINPUT'>"&_  
"<option value='Islam'>Islam"&_  
"<option value='Kristen'>Kristen"&_  
"<option value='Katolik'>Katolik"&_  
"<option value='Hindu'>Hindu"&_  
"<option value='Budha'>Budha"&_  
"<option value='Lainnya'>Lainnya"&_  
"</select></td></tr>"&_  
"<tr><td class=CellCaption>Status&nbsp;&nbsp;&nbsp;Perkawinan</td>"&_  
"<td class=CellBody><input type='Radio'  
name='txtStatus_Perkawinan' value='Belum Menikah' checked>Belum Menikah&nbsp;&nbsp;"&_  
"<input type='Radio' name='txtStatus_Perkawinan'  
value='Menikah'>Menikah&nbsp;&nbsp;"&_
```

```

" <input type='Radio' name='txtStatus_Perkawinan'
value='Cerai'>Cerai</td></tr>"&_
" <tr><td class=CellCaption>Golongan&nbsp;Darah</td>"&_
" <td class=CellBody><input type='Radio'
name='txtGol_Darah' value='A'>A&nbsp;"&_
" <input type='Radio' name='txtGol_Darah'
value='B'>B&nbsp;"&_
" <input type='Radio' name='txtGol_Darah'
value='O'>O&nbsp;"&_
" <input type='Radio' name='txtGol_Darah'
value='AB'>AB&nbsp;"&_
" <input type='Radio' name='txtGol_Darah' value='X'
checked>Tidak Tahu</td></tr>"&_
" <tr><td class=CellCaption>Alamat Rumah</td>"&_
" <td class=CellBody><input type='Text' class='CELLINPUT'
name='txtAlamat_Rumah' maxlength='50' size='50'>&nbsp;&nbsp;&nbsp;&nbsp;<b>Kota</b> :
<input name=txtKota class=cellinput></td></tr>"&_
" <tr><td class=CellCaption>Telp Rumah</td>"&_
" <td class=CellBody><input type='Text' class='CELLINPUT'
name='txtTelp_Rumah' maxlength='20'
size='20'>&nbsp;&nbsp;&nbsp;&nbsp;&nbsp;&nbsp;&nbsp;&nbsp;<b>No. HP&nbsp;:"&_
" <input type='Text' class='CELLINPUT' name='txtTelp_HP' maxlength='20'
size='20'></td></tr>"&_
" <tr><td class=""CellCaption"" > Foto Pegawai&nbsp;</td>"&_
" <td class=""CELLBODY""><input type='file' id=file1
name='file_images' size=45 onclick='ClearDocument()'>"&_
" <INPUT type='button' value='Lihat' id=button1
name=button1 onclick='ShowDocument()'></td></tr>"&_
" <tr><td class=""CellCaption"">Tampilan Foto&nbsp;</td>"&_
" <td id=img_preview class=cellbody></td></tr>"&_
" <tr><td class=CellCaption>Catatan</td>"&_
" <td class=CellBody><textarea class='CELLINPUT'
name='txtCatatan' title='Catatan' onkeydown='return TextareaMaxLen(this,255);' rows=4'
style='width:100%'></textarea></td></tr>"&_
" <tr><td colspan=2 height=1 bgcolor=black></td></tr>"&_
" <tr><td class=CellCaption>Pend. Terakhir</td>"&_
" <td class=CellBody><select name='txtPend_Terakhir'
class='CELLINPUT'>"&_
" <option value='D3'>D3"&_
" <option value='D4'>D4"&_
" <option value='S1' selected>S1"&_
" <option value='S2'>S2"&_
" <option value='S3'>S3"&_
" </select>&nbsp;&nbsp;&nbsp;&nbsp;<b>Asal
Sekolah&nbsp;:"&_
" <input type='Text' class='CELLINPUT' name='txtAsal_Sekolah'
maxlength='50' size='50'></td></tr>"&_
" <tr><td class=CellCaption>Spesialisasi</td>"&_
" <td class=CellBody><input type='Text' class='CELLINPUT'
name='txtSpesialisasi' maxlength='50' size='50'></td></tr>"&_
" <tr><td colspan=2 height=1 bgcolor=black></td></tr>"&_

```

```

        "<tr><td class=CellCaption>Pindahan Dari</td>"&_
            "<td class=CellBody><input type='Text' class='CELLINPUT'
name='txtPindahan' maxlength='20'
size='20'>&nbsp;&nbsp;&nbsp;&nbsp;&nbsp;&nbsp;&nbsp;&nbsp;&nbsp;&nbsp;&nbsp;<B>Tanggal Mulai
Bekerja&nbsp;&nbsp;&nbsp;&nbsp;&nbsp;&nbsp;</b><input type='Text' class='CELLINPUT' name='txtMulai_Bekerja'
maxlength='10' size='10'></td></tr>"&_
            "<tr><td class=CellCaption >Jabatan</td>"&_
                "<td class=CellBody>"&_
                    "<input type='Text' class='CELLINPUT'
name='txtJabatan' maxlength='40' size='40'></td></tr>"&_
                "<tr><td class=CellCaption><input type=submit class=ButtonSmall
value=Simpan></td>"&_
                    "<td class=CellBody>&nbsp;&nbsp;&nbsp;</td></tr>"&_
                "</table></td></tr></table>"

%>
<!--#include file="../lowpanel.asp"-->
</BODY>
</HTML>

```

KHS ASP

```

<!--#include file="../includes/cnndb.asp"-->
<html>

<script language=JavaScript>
    var PrevTab=-1;
    var x,y;

    function OpenPage(url){
        document.frm.action = url;
        document.frm.submit();
    }

```

```

function document_MouseMove(){
    x = event.x;
    y = event.y;
}

document.onmousemove = document_MouseMove;

function ClearDocument()
{
    img_preview.innerText = "";
}

function ShowDocument()
{
    if (frm.file1.value != null)
    {
        img_preview.innerHTML = "<img src='"+frm.file1.value+"'>";
    }
}

function fillDropDownJabatan()
{
    var kd=document.frm.Pegawai_Unit_Kerja.selectedIndex;
    var kd_Jabatan="x";
    fillDropDownJabatan1(document.frm.Pegawai_Jabatan,kd, kd_Jabatan );
}

function fillDropDownJabatan1(dropdown,kd_Unit_Kerja, kd_Jabatan)
{
    dropdown.length = 1;
    for(i=1; Array_Jabatan[kd_Unit_Kerja].length>i; i++)
    {
        var x = Array_Jabatan[kd_Unit_Kerja][i];
        var indexOfComma = x.indexOf(',');
        var modelValue = x.substring(0,indexOfComma);
        var modelName = x.substring(indexOfComma+1);
        dropdown[i] = new Option(modelName,modelValue);
    }
    dropdown[0].selected = true;
}

function fillDropDownOld(dropdown,data)
{
<%
    Response.Write("dropdown.length = 1;")
    Response.Write("for(i=1; data.length>i; i++)")
    Response.Write("{")
    Response.Write(" var x = data[i];")
    Response.Write(" var indexOfComma = x.indexOf(',');")

```

```

        Response.Write(" var modelValue = x.substring(0,indexOfComma);")
        Response.Write(" var modelName = x.substring(indexOfComma+1); ")
        Response.Write(" dropdown[i] = new Option(modelName,modelValue);")
        Response.Write("}")
        Response.Write("dropdown[0].selected = true;")
    %>
}

function trim(text){
    // Erase blank in the most left and most right sections of a string
    var i,j;
    for(i=0; text.charAt(i)==" " && i<text.length; i++){ }
    if(i==text.length) return "";
    for(j=text.length-1; text.charAt(j)==" " && j>-1; j--){ }
    return text.substring(i,j+1);
}

function CheckBlank(tabno,obj,message){
//Check whether the Object Value is blank
//If blank, show alert message
    if(trim(obj.value) == ""){
        if(trim(message) != ""){
            obj.focus();
            alert(message);
        }
        return true;
    } else {
        return false;
    }
}

function ListEmployee(char){
    window.navigate('Pegawai_List.asp?hrf='+char);
}

function NumberOnly(){
    var k;
    k = event.keyCode;
    return (k==8 || k==13 || (k>=48 && k<=57) || k==46 || k==190);
}

function TextareaMaxLen(obj,maxlen){
    if(obj.value.length>=maxlen && event.keyCode!=8){
        obj.value = obj.value.substring(0,maxlen);
        alert('Panjang maksimum ' + obj.title + ' adalah ' + maxlen);
        return false;
    }
}

```

```

function SwitchTab(i){
    var i,conChar,navigateStr;
    if(PrevTab>-1){
        tab[PrevTab].background = "../images/lightgreen_back.gif";
        document.all.gambar[PrevTab].src="../images/corner_right_lightgreen.gif";
        tabcontent[PrevTab].style.display = "none";
    }

    tab[i].background = "../images/green_back.gif";
    document.all.gambar[i].src="../images/corner_right_green.gif";
    tabcontent[i].style.display = "";
    PrevTab = i;
}

```

```

function ValidateForm(){
    var i,j;
    with(document.frm){
        if(CheckBlank(0,txtNIM,"No. Induk Pegawai harus di isi")) return false;
        if(CheckBlank(0,txtNama_Lengkap,"Nama Lengkap harus di isi")) return
false;
        if(CheckBlank(0,txtTgl_Lahir,"Tanggal lahir harus di isi")) return false;
    }
    //alert("Finish");
    return true;
}

```

```

function ClearInputValue(sHTML){
    var p,q,r,s,result;
    //Eliminate <INPUT TYPE=TEXT> value
    p = sHTML.indexOf('<INPUT',0);
    result = sHTML;
    while(p!=-1){
        if(r!=-1) q = sHTML.indexOf('type',p+1);
        if(q==-1){
            r = result.indexOf('value=',p+1);
            if(r!=-1){
                s = result.indexOf('=',r+7);
                q = result.indexOf('"',r+7);
                if(q>s || q==-1) q = result.indexOf(' ',r+7);
                if(q!=-1){
                    result = result.substring(0,r) + result.substring(q+1,result.length);
                }
            }
        }
        p = sHTML.indexOf('<INPUT',p+1);
    }
}

```

```

//Eliminate TEXTAREA value

```

```

q = result.indexOf('</TEXTAREA>');
r = result.indexOf('>');
if(q!=-1)
    result = result.substring(0,r+1) + result.substring(q,result.length);

return result;
}

</script>

<head>
<title><%=Application("Title")%></title>
<LINK rel="stylesheet" type="text/css" href="../includes/main.css">
</head>

<BODY class=BODY_MARGIN>
<!--#include file="../toppanel.asp"-->
<%

Function ShowDate(iDate,iFormat)
    If IsNull(iDate) Then
        ShowDate = ""
    Else
        ShowDate = FormatDateTime(iDate,1)
    End If
End Function

Sub WriteHeaderstaf(AddAllowed)
    Dim AddEditTag
    If AddAllowed Then
        AddEditTag = AddEditTag & "<a href=""staf_List.asp"">DAFTAR
STAF</a>&nbsp;";
    End If
    Response.Write "<form action='staf_LIST.asp' method='post' id='form1'
name='form1'>"
    Response.Write "<table cellspacing=0 cellpadding=0
class=TABLE_BORDER_TAB>"

    Response.Write("<tr>"&_
        "<td width='1%' background='../images/KTP_BACK.gif'><img border='0'
src='../images/corner_left_grey.gif' WIDTH='6' HEIGHT='19'></td>"&_
        "<td class='PANEL_CAPTION' width='67%'
background='../images/KTP_BACK.gif'><img border='0'
src='../images/icon_kotak_green.gif' WIDTH='10' HEIGHT='10'> "&_
        "FldHeaderPeg &"</td>"&_
        "<td width='1%' background='../images/KTP_BACK.gif'>"&_
        "<p align='right'><img border='0' src='../images/corner_right_grey.gif' WIDTH='7'
HEIGHT='19'></td>"&_

```

```
"<td width='37%'></td>"&_
"</tr>")
```

```
Response.Write("<tr>"&_
"<td class=CELL_ALPHABET_BORDER colspan=4>"&_
"<table cellspacing=0 class=TABLE_BORDER_TOP>")
```

```
Response.Write "<tr><td class=CELL_ALPHABET colspan=2><p align='\"left\"'>"
```

```
Response.Write "<a href='staf_LIST.ASP?hrf=a&pg=1'>A</a> "&_
"<a href='staf_LIST.ASP?hrf=b&pg=1'>B</a> "&_
"<a href='staf_LIST.ASP?hrf=c&pg=1'>C</a> "&_
"<a href='staf_LIST.ASP?hrf=d&pg=1'>D</a> "&_
"<a href='staf_LIST.ASP?hrf=e&pg=1'>E</a> "&_
"<a href='staf_LIST.ASP?hrf=f&pg=1'>F</a> "&_
"<a href='staf_LIST.ASP?hrf=g&pg=1'>G</a> "&_
"<a href='staf_LIST.ASP?hrf=h&pg=1'>H</a> "&_
"<a href='staf_LIST.ASP?hrf=i&pg=1'>I</a> "&_
"<a href='staf_LIST.ASP?hrf=j&pg=1'>J</a> "&_
"<a href='staf_LIST.ASP?hrf=k&pg=1'>K</a> "&_
"<a href='staf_LIST.ASP?hrf=l&pg=1'>L</a> "&_
"<a href='staf_LIST.ASP?hrf=m&pg=1'>M</a> "&_
"<a href='staf_LIST.ASP?hrf=n&pg=1'>N</a> "&_
"<a href='staf_LIST.ASP?hrf=o&pg=1'>O</a> "&_
"<a href='staf_LIST.ASP?hrf=p&pg=1'>P</a> "&_
"<a href='staf_LIST.ASP?hrf=q&pg=1'>Q</a> "&_
"<a href='staf_LIST.ASP?hrf=r&pg=1'>R</a> "&_
"<a href='staf_LIST.ASP?hrf=s&pg=1'>S</a> "&_
"<a href='staf_LIST.ASP?hrf=t&pg=1'>T</a> "&_
"<a href='staf_LIST.ASP?hrf=u&pg=1'>U</a> "&_
"<a href='staf_LIST.ASP?hrf=v&pg=1'>V</a> "&_
"<a href='staf_LIST.ASP?hrf=w&pg=1'>W</a> "&_
"<a href='staf_LIST.ASP?hrf=x&pg=1'>X</a> "&_
"<a href='staf_LIST.ASP?hrf=y&pg=1'>Y</a> "&_
"<a href='staf_LIST.ASP?hrf=z&pg=1'>Z</a>&nbsp;"&_
"<a href='staf_LIST.ASP?hrf=0&pg=1'>ALL</a></p></td></tr>"
```

```
Response.Write "<tr>"&_
"<td class='\"CELL_ALPHABET\"' align='left'>"&AddEditTag&"</td>"&_
"<td class=CELL_ALPHABET align='right'>"&_
"<input class='\"cellinput\"' name='valueSearch' size='15' value='\"&_
valueSearch &\" maxlength='20'>"&_
"<select class='\"cellinput\"' id='keySearch' name='keySearch'>"&_
"<option \"
    if keysearch='1' then Response.Write \"selected\"
    Response.Write \" value='1'>"&_
    "NIP</option>"&_
"<option \"
    if keysearch='2' then Response.Write \"selected\"
    Response.Write \" value='2'>"&_
```



```

        "Nama</option>"&_
" <option "
    if keysearch="3" then Response.Write "selected"
    Response.Write " value='3'"&_
    "Alamat</option>"&_
" <option "
    if keysearch="4" then Response.Write "selected"
    Response.Write " value='4'"&_
    "Telepon</option></select>"&_
" status: <select class=""cellinput"" id='stat_staf' name='stat_staf'"&_
" <option "
    if stat_staf="9" then Response.Write "selected"
    Response.Write " value='9'"&_
    "Semua</option>"&_
" <option "
    if stat_staf="0" then Response.Write "selected"
    Response.Write " value='0'"&_
    "Aktif</option>"&_
" <option "
    if stat_staf="1" then Response.Write "selected"
    Response.Write " value='1'"&_
    "Pensiun</option>"&_
" <option "
    if stat_staf="2" then Response.Write "selected"
    Response.Write " value='2'"&_
    "Mutasi</option></select>"

    Response.Write "<input class=""buttonsmall"" type='submit'
value='Cari' id='goSearch'
name='goSearch'"></td></tr></form></table></td></tr></table><p>"

End Sub

%>

<%
dim access
    WriteHeaderstaf true

    Response.write "<form name='frm' method='post' action='staf_Simpan.asp?Kode=0'
ENCTYPE='multipart/form-data' onsubmit='return ValidateForm();'">&_
    "<table cellpadding='0' cellspacing='0' class='TABLE_BORDER_TAB'
border=0'"&_
    "<tr><td>"&_
        "<table class=""TABLE_BORDER_TOP"" cellpadding='0'"&_
        "<tr><td class=CellCaption style=""width:20%">No. Induk
Pegawai</td>"&_
            "<td class=CellBody><input type='Text' class='CELLINPUT'
name='txtNIM' maxlength='15' size='15'">&nbsp;<b>No. Induk Dosen&nbsp;&nbsp;&nbsp;<input

```

```

type='Text' class='CELLINPUT' name='txtNo_Dosen' maxlength='15'
size='15'></td></tr>"&_
    "<tr><td class=CellCaption >Nama Lengkap</td>"&_
        "<td class=CellBody>"&_
            "<input type='Text' class='CELLINPUT'
name='txtNama_Lengkap' maxlength='40' size='40'>&nbsp;&nbsp;&nbsp;&nbsp;&nbsp;<b>Gelar</b> :
<input name=txtGelar class=cellinput size=10></td></tr>"&_
        "<tr><td class=CellCaption>Tempat/Tgl&nbsp;&nbsp;&nbsp;Lahir</td>"&_
            "<td class=CellBody><input type='Text' class='CELLINPUT'
name='txtTempat_Lahir' maxlength='20' size='20'> / "&_
                "<input type='Text' class='CELLINPUT' name='txtTgl_Lahir'
size='10' maxlength='10'>&nbsp;&nbsp;&nbsp;*) Format TT/BB/YYYY
(contoh&nbsp;&nbsp;&nbsp;:23/02/2006)</td></tr>"&_
            "<tr><td class=CellCaption>Jenis Kelamin</td>"&_
                "<td class=CellBody><input type='Radio'
name='txtJenis_Kelamin' value='1' checked>Pria&nbsp;&nbsp;,"&_
                    "<input type='Radio' name='txtJenis_Kelamin'
value='0'>Wanita&nbsp;&nbsp;</td></tr>"&_
                "<tr><td class=CellCaption>Agama</td>"&_
                    "<td class=CellBody><select name='txtAgama'
class='CELLINPUT'>"&_
                        "<option value='Islam'>Islam"&_
                            "<option value='Kristen'>Kristen"&_
                                "<option value='Katolik'>Katolik"&_
                                    "<option value='Hindu'>Hindu"&_
                                        "<option value='Budha'>Budha"&_
                                            "<option value='Lainnya'>Lainnya"&_
                                                "</select></td></tr>"&_
                    "<tr><td class=CellCaption>Status&nbsp;&nbsp;Perkawinan</td>"&_
                        "<td class=CellBody><input type='Radio'
name='txtStatus_Perkawinan' value='Belum Menikah' checked>Belum Menikah&nbsp;&nbsp;,"&_
                            "<input type='Radio' name='txtStatus_Perkawinan'
value='Menikah'>Menikah&nbsp;&nbsp;,"&_
                                "<input type='Radio' name='txtStatus_Perkawinan'
value='Cerai'>Cerai</td></tr>"&_
                        "<tr><td class=CellCaption>Golongan&nbsp;&nbsp;Darah</td>"&_
                            "<td class=CellBody><input type='Radio'
name='txtGol_Darah' value='A'>A&nbsp;&nbsp;,"&_
                                "<input type='Radio' name='txtGol_Darah'
value='B'>B&nbsp;&nbsp;,"&_
                                    "<input type='Radio' name='txtGol_Darah'
value='O'>O&nbsp;&nbsp;,"&_
                                        "<input type='Radio' name='txtGol_Darah'
value='AB'>AB&nbsp;&nbsp;,"&_
                                            "<input type='Radio' name='txtGol_Darah' value='X'
checked>Tidak Tahu</td></tr>"&_
                            "<tr><td class=CellCaption>Alamat Rumah</td>"&_
                                "<td class=CellBody><input type='Text' class='CELLINPUT'
name='txtAlamat_Rumah' maxlength='50' size='50'>&nbsp;&nbsp;&nbsp;&nbsp;&nbsp;<b>Kota</b> :
<input name=txtKota class=cellinput></td></tr>"&_

```

```

" <tr><td class=CellCaption>Telp Rumah</td>"&_
" <td class=CellBody><input type=Text' class='CELLINPUT'
name='txtTelp_Rumah' maxlength='20'
size='20'>&nbsp;&nbsp;&nbsp;&nbsp;&nbsp;&nbsp;&nbsp;&nbsp;&nbsp;&nbsp;&nbsp;&nbsp;<b>No. HP&nbsp;  :&nbsp;  </b><input
type=Text' class='CELLINPUT' name='txtTelp_HP' maxlength='20'
size='20'></td></tr>"&_
" <tr><td class=""CellCaption"" > Foto Pegawai&nbsp;  </td>"&_
" <td class=""CELLBODY""><input type='file' id=file1
name='file_images' size=45 onclick='ClearDocument()'>"&_
" <INPUT type='button' value='Lihat' id=button1
name=button1 onclick='ShowDocument()'></td></tr>"&_
" <tr><td class=""CellCaption"">Tampilan Foto&nbsp;  </td>"&_
" <td id=img_preview class=cellbody></td></tr>"&_
" <tr><td class=CellCaption>Catatan</td>"&_
" <td class=CellBody><textarea class='CELLINPUT'
name='txtCatatan' title='Catatan' onkeydown='return TextareaMaxLen(this,255);' rows='4'
style='width:100%'></textarea></td></tr>"&_
" <tr><td colspan=2 height=1 bgcolor=black></td></tr>"&_
" <tr><td class=CellCaption>Pend. Terakhir</td>"&_
" <td class=CellBody><select name='txtPend_Terakhir'
class='CELLINPUT'>"&_
" <option value='D3'>D3"&_
" <option value='D4'>D4"&_
" <option value='S1' selected>S1"&_
" <option value='S2'>S2"&_
" <option value='S3'>S3"&_
" </select>&nbsp;&nbsp;&nbsp;&nbsp;&nbsp;&nbsp;&nbsp;&nbsp;&nbsp;&nbsp;<b>Asal
Sekolah&nbsp;  :&nbsp;  </b><input type=Text' class='CELLINPUT' name='txtAsal_Sekolah'
maxlength='50' size='50'></td></tr>"&_
" <tr><td class=CellCaption>Spesialisasi</td>"&_
" <td class=CellBody><input type=Text' class='CELLINPUT'
name='txtSpesialisasi' maxlength='50' size='50'></td></tr>"&_
" <tr><td colspan=2 height=1 bgcolor=black></td></tr>"&_
" <tr><td class=CellCaption>Pindahan Dari</td>"&_
" <td class=CellBody><input type=Text' class='CELLINPUT'
name='txtPindahan' maxlength='20'
size='20'>&nbsp;&nbsp;&nbsp;&nbsp;&nbsp;&nbsp;&nbsp;&nbsp;&nbsp;&nbsp;<b>Tanggal Mulai
Bekerja&nbsp;  :&nbsp;  </b><input type=Text' class='CELLINPUT' name='txtMulai_Bekerja'
maxlength='10' size='10'></td></tr>"&_
" <tr><td class=CellCaption >Jabatan</td>"&_
" <td class=CellBody>"&_
" <input type=Text' class='CELLINPUT'
name='txtJabatan' maxlength='40' size='40'></td></tr>"&_
" <tr><td class=CellCaption><input type=submit class=ButtonSmall
value=Simpan></td>"&_
" <td class=CellBody>&nbsp;  </td></tr>"&_
"</table></td></tr></table>"

```

%>

```
<!--#include file="../lowpanel.asp"-->  
</BODY>  
</HTML>
```

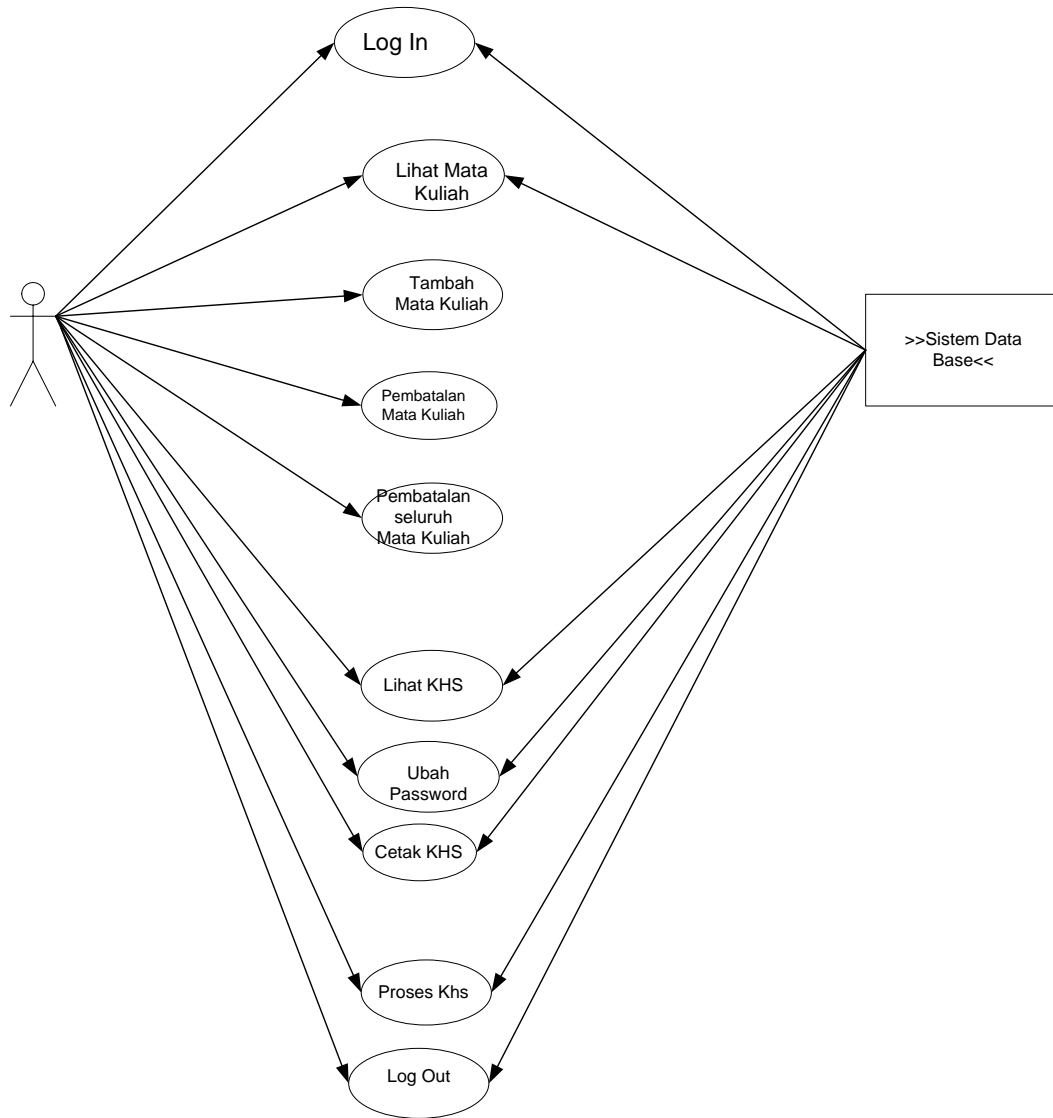

Lampiran 5.1 Use Case Diagram Aplikasi Mahasiswa

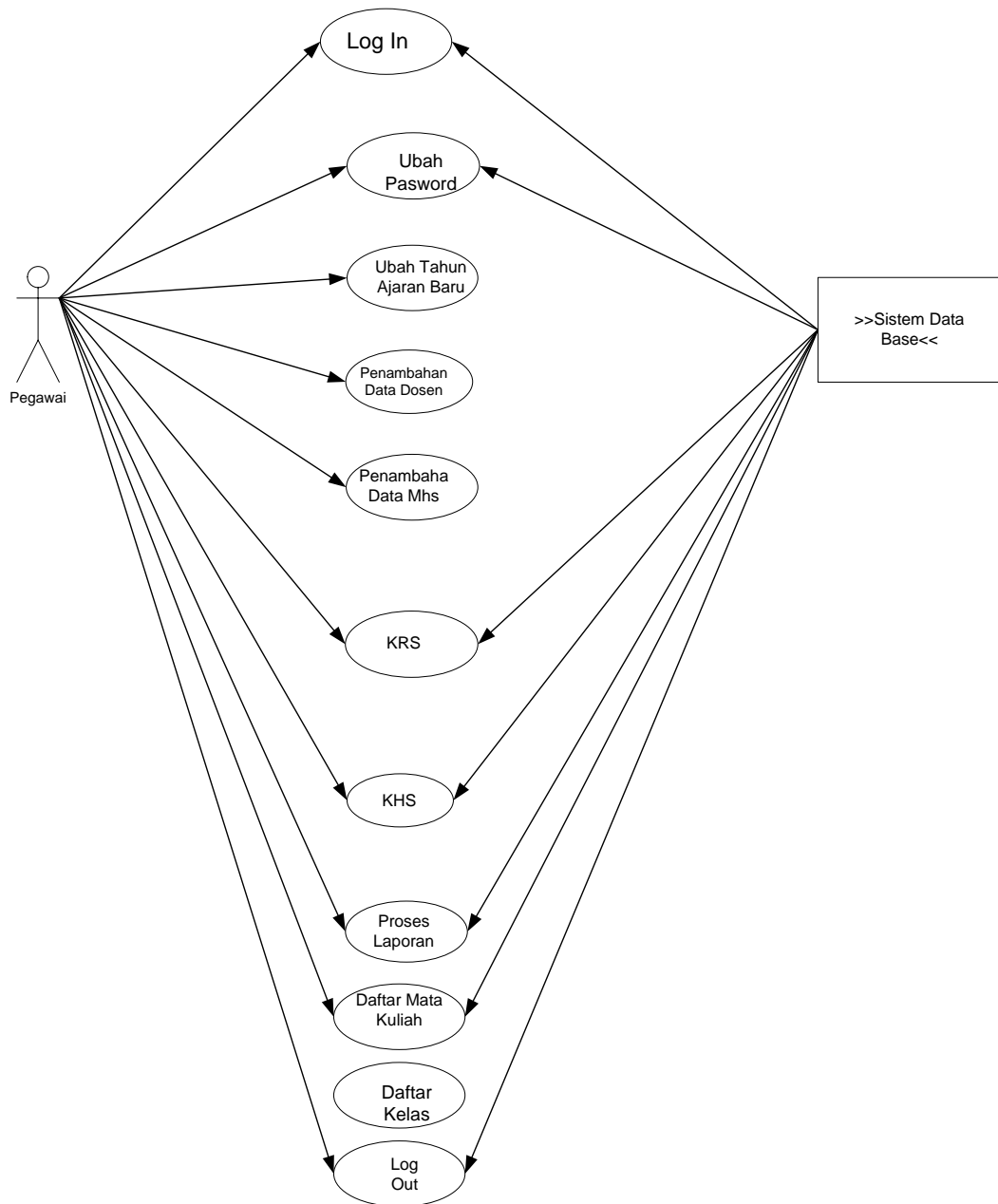

Lampiran 5.2 Use Case Diagram Aplikasi Pegawai

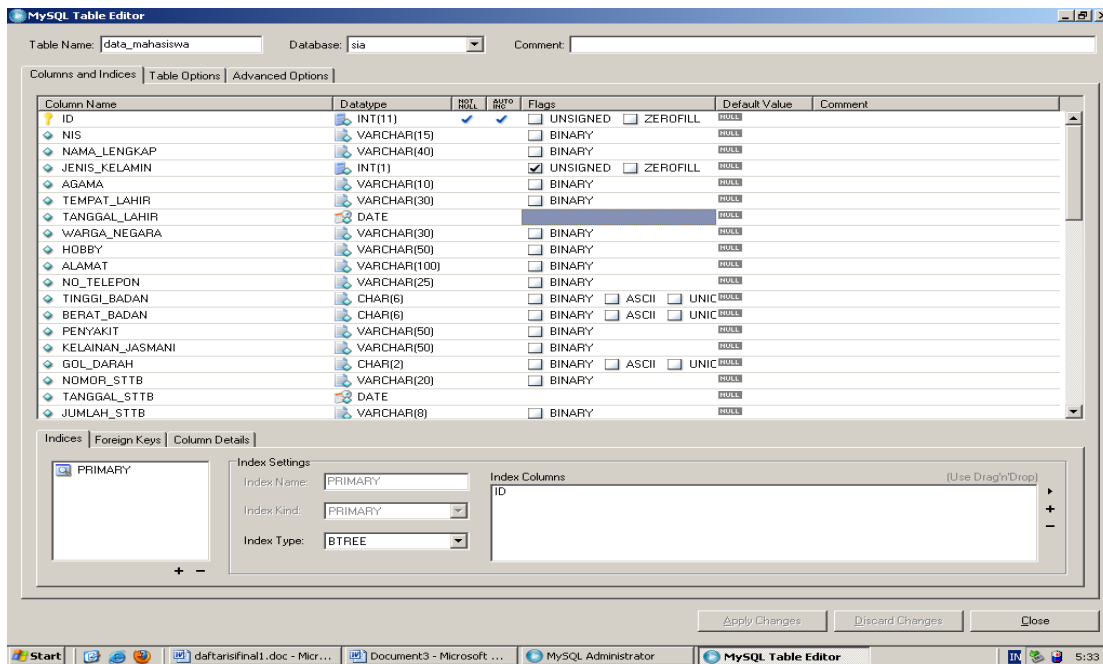

Lampiran 6.1 Integrasi Data Base Mahasiswa Ke My SQL

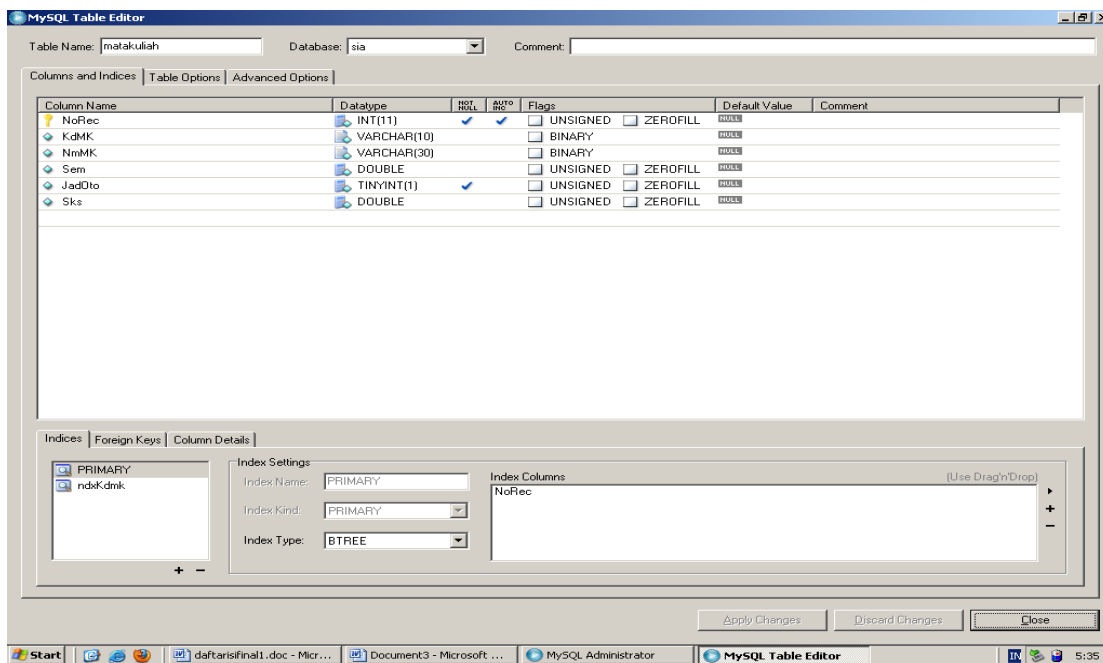

Lampiran 6.2. Integrasi Data Base Mata Kuliah Ke My SQL

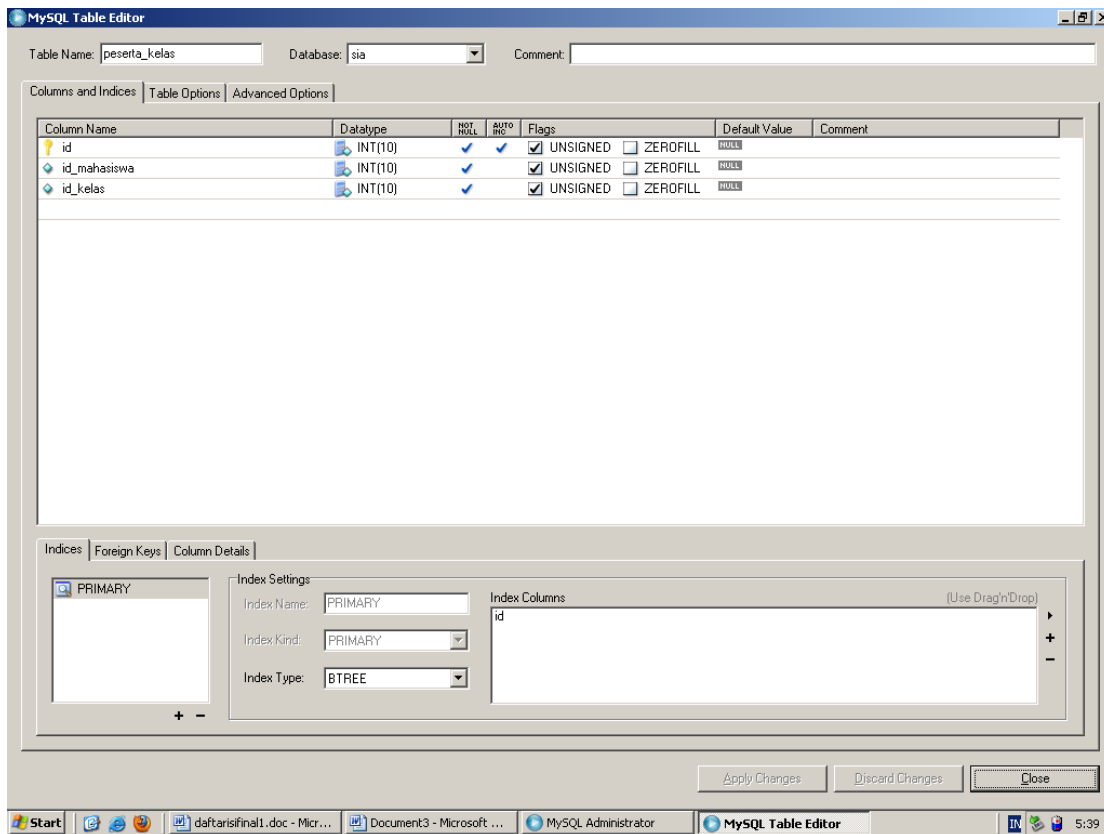

Lampiran 6.3. Integrasi Data Base Peserta Kelas Ke My SQL

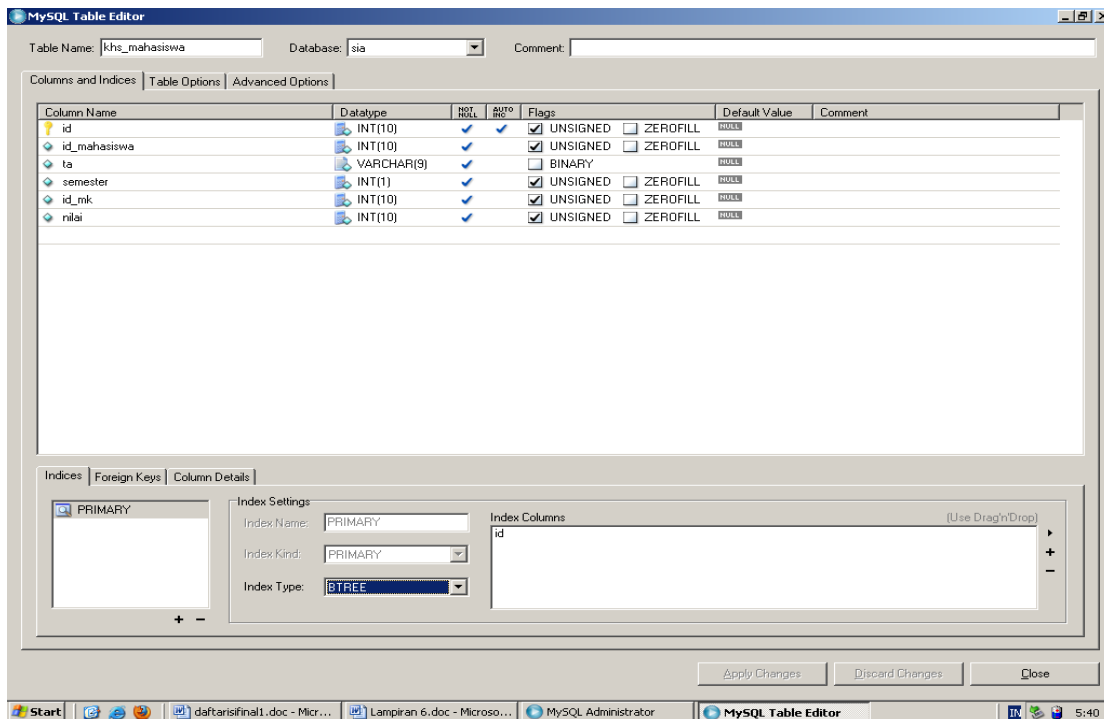

Lampiran 6.4 Integrasi Data Base KHS Ke My SQL

UNIVERSITAS HASANUDDIN
Jurusan Teknik Elektro - Microsoft Internet Explorer

File Edit View Favorites Tools Help

Back Forward Stop Search Favorites Home

Address http://localhost/cacaku/mahasiswa/krs.asp?Kode=2&id_mhs=28&s=1&a=2011-2012 Go Links

UNIVERSITAS HASANUDDIN
Jurusan Teknik Elektro
Sabtu, 21 Agustus 2010

KARTU RENCANA STUDI

Mengisi KRS

Tahun Ajaran : 2011-2012
Semester : 1
NIM : D41104034
Nama Mahasiswa : ELIZA ALFA P

| No. | Kode Mata Kuliah | Nama Mata Kuliah | Jumlah SKS |
|------------|------------------|----------------------------------|------------|
| 1 | 074U003 | Pendidikan Agama Protestan | 3 |
| 2 | 077U003 | PENDIDIKAN KEWARGANEGARAAN | 3 |
| 3 | 078U002 | Wawasan Sosial Budaya Bahari | 2 |
| 4 | 079U002 | WAWASAN IPTEK | 2 |
| 5 | 080U002 | BAHASA INDONESIA | 2 |
| 6 | 085U003 | KALKULUS I/MATEMATIKA DASAR 1 | 3 |
| 7 | 086U003 | FISIKA 1 | 3 |
| 8 | 089U003 | FISIKA II | 3 |
| 9 | 090U003 | Kalkulus II /Matematika Dasar II | 3 |
| 10 | | | |
| 11 | | | |
| 12 | | | |
| 13 | | | |
| 14 | | | |
| 15 | | | |
| Jumlah SKS | | | 24 |

Done Local intranet

Start daftarisfinal1.doc - Micr... UNIVERSITAS HASAN...

5:44

Lampiran 7.1 Hasil Pengujian Pengisian KRS atas Nama Eliza Pada Aplikasi Mahasiswa Tahun Akademik 2011-2012

UNIVERSITAS HASANUDDIN
Jurusan Teknik Elektro - Microsoft Internet Explorer

Address http://localhost/cacaku/mahasiswa/krs.asp?Kode=2&id_mhs=588&s=1&a=2011-2012

UNIVERSITAS HASANUDDIN
Jurusan Teknik Elektro
Sabtu, 21 Agustus 2010

KARTU RENCANA STUDI
Mengisi KRS

Tahun Ajaran : 2011-2012
Semester : 1
NIM : D41109273
Nama Mahasiswa : KURNIADI PUTRA

| No. | Kode Mata Kuliah | Nama Mata Kuliah | Jumlah SKS |
|------------|------------------|-------------------------------|------------|
| 1 | 074U003 | Pendidikan Agama Protestan | 3 |
| 2 | 077U003 | PENDIDIKAN KEWARGANEGARAAN | 3 |
| 3 | 078U002 | Wawasan Sosial Budaya Bahari | 2 |
| 4 | 079U002 | WAWASAN IPTEK | 2 |
| 5 | 080U002 | BAHASA INDONESIA | 2 |
| 6 | 085U003 | KALKULUS I/MATEMATIKA DASAR 1 | 3 |
| 7 | 086U003 | FISIKA 1 | 3 |
| 8 | 089U003 | FISIKA II | 3 |
| 9 | | | |
| 10 | | | |
| 11 | | | |
| 12 | | | |
| 13 | | | |
| 14 | | | |
| 15 | | | |
| Jumlah SKS | | | 21 |

Lampiran 7.2 Hasil Pengujian Pengisian KRS atas Nama Kurniadi Putra Pada Aplikasi Mahasiswa Tahun Akademik 2011-2012

UNIVERSITAS HASANUDDIN
Jurusan Teknik Elektro - Microsoft Internet Explorer

Address http://localhost/cacaku/mahasiswa/krs.asp?Kode=2&id_mhs=1208&s=1&a=2011-2012

UNIVERSITAS HASANUDDIN
Jurusan Teknik Elektro
Sabtu, 21 Agustus 2010

KARTU RENCANA STUDI
Mengisi KRS

Tahun Ajaran : 2011-2012
Semester : 1
NIM : D41106044
Nama Mahasiswa : A ADIHARTO ULENG

| No. | Kode Mata Kuliah | Nama Mata Kuliah | Jumlah SKS |
|------------|------------------|----------------------------------|------------|
| 1 | 077U003 | PENDIDIKAN KEWARGANEGARAAN | 3 |
| 2 | 078U002 | Wawasan Sosial Budaya Bahari | 2 |
| 3 | 079U002 | WAWASAN IPTEK | 2 |
| 4 | 080U002 | BAHASA INDONESIA | 2 |
| 5 | 085U003 | KALKULUS I/MATEMATIKA DASAR 1 | 3 |
| 6 | 086U003 | FISIKA 1 | 3 |
| 7 | 089U003 | FISIKA II | 3 |
| 8 | 090U003 | Kalkulus II /Matematika Dasar II | 3 |
| 9 | | | |
| 10 | | | |
| 11 | | | |
| 12 | | | |
| 13 | | | |
| 14 | | | |
| 15 | | | |
| Jumlah SKS | | | 21 |

Lampiran 7.3 Hasil Pengujian Pengisian KRS atas Nama A Adiharto U Pada Aplikasi Mahasiswa Tahun Akademik 2011-2012

AMIK Ibnu Khaldun - Daftar Kelas - Microsoft Internet Explorer

Address: http://localhost/cacaku/Master/data_kelas_proses.asp?stat=2&kode=8

Sistem | Entry Data | Lihat Data | Laporan Umum | Menu Umum

UNIVERSITAS HASANUDDIN
Jurusan Teknik Elektro
Sabtu, 21 Agustus 2010

DATA PESERTA KELAS BWWS01

Hapus Peserta Kelas | Ubah Peserta Kelas

| No. | NIM | Nama Mahasiswa | |
|-----|-----------|------------------|--|
| 1. | D41106044 | A ADIHARTO ULENG | |
| 2. | D41109273 | KURNIADI PUTRA | |
| 3. | D41104034 | ELIZA ALFA P | |

Done

Start | daftarisfinal1.doc - Micr... | Lampiran 7.doc - Microso... | AMIK Ibnu Khaldun - ... | Local intranet | 6:04

Lampiran 7.3 Hasil Pengujian Pengisian Data Peserta Kelas

UNIVERSITAS HASANUDDIN
 Jurusan Teknik Elektro - Microsoft Internet Explorer

Address: http://localhost/cacaku/Staf/nilai_input.asp?Kode=4&semester=1&kelas=8&mk=80&ta=2011-2012

Sistem | Entry Data | Lihat Data | Laporan Umum | Menu Umum

UNIVERSITAS HASANUDDIN
Jurusan Teknik Elektro
Sabtu, 21 Agustus 2010

DATA NILAI MAHASISWA

Semester : 1
Mata Kuliah : 079U002 - WAWASAN IPTEK
Kelas : BWWS01
Tahun Akadmik : 2011-2012

| No | NPM | NAMA MAHASISWA | NILAI |
|----|-----------|------------------|-------|
| 1 | D41106044 | A ADIHARTO ULENG | A |
| 2 | D41109273 | KURNIADI PUTRA | B |
| 3 | D41104034 | ELIZA ALFA P | B |

Done

Start | daftarisfinal1.doc - Micr... | Lampiran 7.doc - Microso... | UNIVERSITAS HASAN... | Local intranet | 6:09

Lampiran 7.3 Hasil Pengujian Pengisian Data Nilai

UNIVERSITAS HASANUDDIN
Jurusan Teknik Elektro - Microsoft Internet Explorer

File Edit View Favorites Tools Help

Back Forward Stop Search Favorites

Address http://localhost/cacaku/Staf/khs_tambah.asp?Kode=3&id_mhs=120&ss=1&ta=2010-2011

Jurusan Teknik Elektro
Sabtu, 21 Agustus 2010

KARTU HASIL STUDI (KHS)

Tahun Ajaran : 2010-2011
Semester : 1
NIM : D41106044
Nama Mahasiswa : A ADIHARTO ULENG

| No. | Kode Mata Kuliah | Nama Mata Kuliah | Jumlah SKS | Nilai | Total |
|------------|------------------|-----------------------|------------|-------|-------|
| 1 | 086U003 | FISIKA 1 | 3 | B | |
| 2 | 101D402 | RANGKAIAN LISTRIK 1 | 2 | E | |
| 3 | 086U003 | FISIKA 1 | 3 | B | |
| 4 | 101D402 | RANGKAIAN LISTRIK 1 | 2 | E | |
| 5 | 102D432 | DASAR KOMPUTER | 2 | E | |
| 6 | 103D402 | MENGGAMBAR TEKNIK | 2 | E | |
| 7 | 201D402 | MATEMATIKA TEKNIK 1 | 2 | E | |
| 8 | 204D402 | MEDAN ELEKTROMAGNETIK | 2 | E | |
| 9 | | | | | |
| 10 | | | | | |
| 11 | | | | | |
| 12 | | | | | |
| 13 | | | | | |
| 14 | | | | | |
| 15 | | | | | |
| Jumlah SKS | | | 18 | | |

IPK Semester 1 = 1,21
IPK = 1,21

Done Local intranet

Start daftarisfinal1.doc - Micro... Lampiran 7.doc - Microso... UNIVERSITAS HASAN... 6:20

Lampiran 7.4 Hasil Pengujian Perhitungan KHS Atas Nama A Diharto Uleng

UNIVERSITAS HASANUDDIN
Jurusan Teknik Elektro - Microsoft Internet Explorer

File Edit View Favorites Tools Help

Back Forward Stop Search Favorites

Address http://localhost/cacaku/Staf/khs_tambah.asp?Kode=3&id_mhs=588&ss=1&ta=2010-2011

Jurusan Teknik Elektro
Sabtu, 21 Agustus 2010

KARTU HASIL STUDI (KHS)

Tahun Ajaran : 2010-2011
Semester : 1
NIM : D41109273
Nama Mahasiswa : KURNIADI PUTRA

| No. | Kode Mata Kuliah | Nama Mata Kuliah | Jumlah SKS | Nilai | Total |
|------------|------------------|----------------------------|------------|-------|-------|
| 1 | 077U003 | PENDIDIKAN KEWARGANEGARAAN | 3 | B | |
| 2 | 080U002 | BAHASA INDONESIA | 2 | E | |
| 3 | 086U003 | FISIKA 1 | 3 | B | |
| 4 | 101D402 | RANGKAIAN LISTRIK 1 | 2 | A | |
| 5 | 103D402 | MENGGAMBAR TEKNIK | 2 | C | |
| 6 | 110D431 | PRAKTIKUM DASAR KOMPUTER | 1 | E | |
| 7 | 131D402 | Rangkaian Listrik | 2 | E | |
| 8 | 132D412 | Dasar Tenaga Lisrik | 2 | E | |
| 9 | | | | | |
| 10 | | | | | |
| 11 | | | | | |
| 12 | | | | | |
| 13 | | | | | |
| 14 | | | | | |
| 15 | | | | | |
| Jumlah SKS | | | 17 | | |

IPK Semester 1 = 1,42
IPK = 1,42

Done Local intranet

Start daftarisfinal1.doc - Micro... Lampiran 7.doc - Microso... UNIVERSITAS HASAN... 6:22

Lampiran 7.5 Hasil Pengujian Perhitungan KHS Atas Nama Kurniadi Putra

