

## DAFTAR PUSTAKA

- Adisasmita, R. 2015. *Teori pertumbuhan kota*. Yogyakarta: Graha Ilmu.
- Achmadi A dan Narbuko C. 2005. *Metode Penelitian*. Jakarta (ID): Bumi Aksara.
- Anisa F. 2013. Pengaruh infrastruktur dan keterkaitan spasial terhadap konvergensi beta di Indonesia.
- Anselin, L. 1995. Local Indicator of Spatial Association. *Geographical Analysis*, 27, 93-115.
- Arum S. 2020. Perubahan akibat interaksi keruangan.
- Bhatta B., Saraswati, S. and Bandyopadhyay, D. 2010. Quantifying the degree of freedom, degree of sprawland degree of goodness of urban growth from remote sensing data. *Applied Geography*. 30(1):96–111.
- Bintaro R. 1983. *Interaksi Desa-Kota dan Permasalahannya*. Jakarta (ID): Ghalia Indonesia.
- Branch MC. 1995. *Perencanaan Kota Komprehensif: pengantar dan penjelasan*. (B.H. Wibisono, Ed.). Yogyakarta (ID): Gadjah Mada University Press.
- Catanese AJ, James CS. 1988. *Urban Planning, 2<sup>nd</sup> Edition*. New York (NY): McGrawHill.
- Cheema G. S. 1993. *Urban Management: Policies and Innovations in Developing Countries*. Westport, Conn: Greenwood Praeger Press.
- Cliff, A. D. and J. K. Ord. 1973. *Spatial Autocorrelation*. London, NJ: Pion.
- Cliff, A. D. and J. K. Ord. 1981. Spatial and Temporal Analysis: Autocorrelation in Space and Time. *Quantitative Geography: A British View*, 104 – 110. Routledge & Kegan Paul, London.
- D. Gumpert D. (2007). Spatial Methods in Econometrics. *Doctoral thesis, WU Vienna University of Economics and Business*.

ni N. 1987. *Geografi Kota dan Desa*. Bandung (ID): Penerbit Alumni.

ni N. 1992. *Geografi Baru*. Bandung (ID): Penerbit Alumni.



- Emalia Z, Faridal. 2018. Identifikasi Pusat Pertumbuhan Dan Interaksi Spasial Di Provinsi Lampung. *Jurnal Ekonomi & Studi Pembangunan*. 19 (1) : 61-74.
- Fajar M. 2016. Estimasi Pdrb Nominal Tingkat Kecamatan di Kabupaten Waropen
- Fikri A. 2009. Penerapan data mining untuk mengetahui tingkat kekuatan beton yang dihasilkan dengan metode estimasi menggunakan linier regression
- Glaeser E L, ScheinkmanJA, ShleiferA. 1995. Economic growth in a cross-section of cities. *Journal of Monetary Economics*. 36(1):117–143.
- Haynes K E, FotheringhamAS.1984.*Grafiti and Spatial Interaction Model*. Beverly Hills: Sage Publications.
- He C, Zhao Y, Tian J, Shi P. 2013. Modeling the urban landscape dynamics in a megalopolitan cluster area by incorporating a gravitational field model with cellular automata. *Landscape and Urban Planning*. 113:78–89.
- He J, Li C, Yu Y, Liu Y, Huang J. 2017. Measuring urban spatial interaction in Wuhan Urban Agglomeration, Central China: A spatially explicit approach. *Sustainable Cities and Society*. 32(April): 569–583.
- Juanda B. 2009. *Metodologi Penelitian Ekonomi dan Bisnis*. Bogor (ID): IPB Press.
- Li X, Zhou W, Ouyang Z. 2013. Forty years of urban expansion in Beijing: What is the relative importance of physical, socioeconomic, and neighborhood factors?. *Applied Geography*. 38(1): 1–10.
- Lillesand T M, KieferRW. 1995. *Remote Sensing and Image Interpretation, 2nd ed*. Toronto, USA: JohnWiley and Sons, Inc.
- Li X, Zhou W, Ouyang Z. 2013. Forty years of urban expansion in Beijing: What is the relative importance of physical, socioeconomic, and neighborhood factors?. *Applied Geography*. 38 (1): 1–10.
2019. Identifikasi Autokorelasi Spasial Angka Partisipasi Sekolah Provinsi Sulawesi Selatan Menggunakan Indeks Moran



- Mursidah, HamzahA, Sofyan. 2013. Analisis Pengembangan Kawasan Andalan Di Kabupaten Aceh Besar. *Jurnal Ilmu Ekonomi Pascasarjana Universitas Syiah Kuala*. 1 (1) : 43-55.
- Muta'ali L. 2015. *Teknik Analisis Regional untuk Perencanaan Wilayah, Tata Ruang, dan Lingkungan*. Yogyakarta (ID): Badan Penerbit Fakultas Geografi (BPFGE) Universitas Gadjah Mada.
- Naelis, Novindra. 2015. Analisis Ekonomi Pengusaha Tempe dalam Menghadapi Kenaikan Harga Kedelai Impor di Kelurahan Semper, Jakarta Utara. *Jurnal Agribisnis Indonesia*. 3 (2) : 97-112.
- Nugroho P, Raindarjono G, Noviani R. 2014. Kajian Transformasi Spasial di Peri Urban Koridor Kartasura-Boyolali. *Geodidaktika-Jurnal Pendidikan Geografi*. 4 (2) : 1-14.
- Prasetyo A, Koestor R, Waryono T. 2016. Pola Spasial Penjalaran Perkotaan Bodetabek: Studi Aplikasi Model Shannon's Entropy. *Jurnal Pendidikan Geografi*. 16(2):144-160.
- Pratama M, MadriyantiE, UrsuliaS. 2018. Analisis Ketimpangan Wilayah dan Interaksi Spasial di Kabupaten Lembata Provinsi Nusa Tenggara Timur. *The 7th University Research Colloquium STIKES PKU Muhammadiyah Surakarta*. 1 : 204-214.
- Prawatya, Adi. 2013. Perkembangan Spasial Kota-Kota Kecil di Jawa Tengah. *Jurnal Wilayah dan Lingkungan*. 1(1) : 17-32.
- Pontoh NK, Kustiwan I. 2008. *Pengantar Perencanaan Perkotaan*. Bandung (ID):Penerbit ITB.
- Priyadi U, AtmadjiE. 2017. Identifikasi Pusat Pertumbuhan Dan Wilayah Hinterland Di Provinsi Daerah Istimewa Yogyakarta. 2017. *Jurnal AJIE-Asian Journal of Innovation and Entrepreneurship*. 2(2) : 193-219.
- Rahayu T A. 2013. Keterkaitan Kota Demak terhadap Kota Semarang dalam Lingkup Wilayah Metropolitan. *Jurnal Wilayah dan Lingkungan*. 1:105–122.



- Retno dkk.2018. Proporsionalitas Autokorelasi Spasial Dengan Indeks Global (Indeks Moran) Dan Indeks Lokal (Local Indicator Of Spatial Association (Lisa))
- Rondinelli D A, RuddleK. 1978. *Urbanization and rural development: a spatial policy for equitable growth*. New York (NY) : Praeger.
- Ruli D & Handinoto. 2005. Kawasan pusat kota dalam sejarah perkembangan perkotaan di Jawa.
- Rustiadi E, Panuju DR. 2011. *Perencanaan dan Pengembangan Wilayah*. Jakarta: Yayasan Pustaka Obor Indonesia.
- Samli A. 2012. Analisis Pengembangan Kota Berdasarkan Kondisi Fisik Wilayah Kota Masohi Ibukota Kabupaten Maluku Tengah. *Jurnal Plano Madani*. 1(1) : 74-85.
- Santosa W,JoewonoT. 2005. An Evaluation Of Road Network Performance In Indonesia. *Proceedings of the Eastern Asia Society for Transportation Studies*. 5 : 2418-2433.
- Soaerasi L, Rustiadi E, Mulatsih, S. 2017. Analisis Disparitas Dan Interaksi Spasial Di Timor Leste. *Journal of Regional and Rural Development Planning*. 1(1) :74-86.
- Sugestiadi M I. 2019. Dinamika Pertumbuhan Perkotaan di Kawasan Perkotaan Surakarta
- Sugiyono. 2013. *Metode Penelitian Kuantitatif Kualitatif dan R&D*. Bandung (ID): Alfabeta.
- Sujarto D. 1989. *Faktor sejarah Perkembangan kota dalam perencanaan perkembangan kota*. Bandung (ID): Fakultas Teknik Sipil dan Perencanaan ITB.
- Sutanto. 1994. *Penginderaan Jauh Jilid I*. Yogyakarta (ID): Gadjah Mada University Press.
- Tan R, Yaolin L, Yanfang L, Qingsong, H., Licai, M. and Shuohua, T. 2014. Urban growth and its determinants across the Wuhan urban glomeration, central China. *Habitat International*. 44 : 268-281.
- Kehao Z, Qingsong H, Hengzhou X. 2016. Analyzing the Effects of Spatial Interactionamong City Clusterson Urban Growth Case of



- Wuhan Urban Agglomeration. *Sustainability*. 8 (759) : 1-14.
- Victris C Bura. 2019. Interaksi spasial pusat-pinggiran antara kota makassar, kabupaten maros dan kabupaten gowa.
- Wen, Tzai-Hung, N. H. Lin, D. Chao, K. Huang, C. Kan, K. Chun-Min Lin, J. T. Wu, S. Y. Huang, I-Chun Fan. 2010. Spatial-temporal Patterns of Dengue in Areas at Risk of Dengue Hemorrhagic Fever in Kaohsiung Taiwan 2001. *International Journal of Infectious Diseases*, **14**, 334-343.
- Wu KY, Zhang H. 2012. Land use dynamics, built-up land expansion patterns, and driving forces analysis of the fast-growing Hangzhou metropolitan area, eastern China (1978-2008). *Applied Geography*. 34 : 137–145.
- Wuryandari dkk. 2014. Identifikasi autokorelasi spasial pada jumlah pengangguran Di jawa tengah menggunakan indeks moran.
- Yanti, H. 2014. Interaksi Spasial Perekonomian dan Ketenagakerjaan Antar Kabupaten/Kota di Provinsi Jambi.
- Zahrotunisa S, Wicaksono P. 2017. Prediksi Spasial Perkembangan Lahan Terbangun Melalui Pemanfaatan Citra Landsat Multitemporal di Kota Bogor. *Join*. 2(1) : 30-35.
- Zed, M. (2014). Metode Penelitian Kepustakaan. Jakarta: Yayasan Obor Indonesia.



## LAMPIRAN



## Lampiran 1

Hasil perhitungan estimasi PDRB per kecamatan berdasarkan pendekatan konsumsi rumah tangga tahun 2016

| No | kecamatan          | jml pddk | Rata2 konsumsi | nominal konsumsi  | share konsumsi | PDRB Kab/kota      | pdrb kecamatan        |
|----|--------------------|----------|----------------|-------------------|----------------|--------------------|-----------------------|
| 1  | Bontonompo         | 41.818   | 835303         | 419.168.410.248   | 5,692          | 15.503.907.470.000 | 882.546.384.192,876   |
| 2  | Bontonompo selatan | 29.763   | 835303         | 298.333.478.268   | 4,051          | 15.503.907.470.000 | 628.132.097.009,244   |
| 3  | Bajeng             | 68.820   | 835303         | 689.826.629.520   | 9,368          | 15.503.907.470.000 | 1.452.409.062.130,030 |
| 4  | Bajeng barat       | 24.852   | 835303         | 249.107.401.872   | 3,383          | 15.503.907.470.000 | 524.488.085.034,228   |
| 5  | Palangga           | 120.780  | 835303         | 1.210.654.756.080 | 16,441         | 15.503.907.470.000 | 2.548.996.898.053,840 |
| 6  | Barombong          | 39.503   | 835303         | 395.963.692.908   | 5,377          | 15.503.907.470.000 | 833.689.555.090,420   |
| 7  | Somba opu          | 162.979  | 835303         | 1.633.642.171.644 | 22,185         | 15.503.907.470.000 | 3.439.584.082.198,350 |
| 8  | Bontomaranu        | 35.014   | 835303         | 350.967.590.904   | 4,766          | 15.503.907.470.000 | 738.951.626.001,467   |
| 9  | Pattalasang        | 24.064   | 835303         | 241.208.776.704   | 3,276          | 15.503.907.470.000 | 507.857.769.123,759   |
| 10 | Parangloe          | 18.384   | 835303         | 184.274.524.224   | 2,502          | 15.503.907.470.000 | 387.984.426.012,766   |
| 11 | Manuju             | 14.093   | 835303         | 141.263.102.148   | 1,918          | 15.503.907.470.000 | 297.425.180.363,246   |

Hasil perhitungan estimasi PDRB per kecamatan berdasarkan pendekatan konsumsi rumah tangga tahun 2017

| No | kecamatan  | jml pddk | Rata2 konsumsi | nominal konsumsi | share konsumsi | PDRB Kab/kota      | pdrb kecamatan        |
|----|------------|----------|----------------|------------------|----------------|--------------------|-----------------------|
|    | po         | 42.110   | 864762         | 436.981.533.840  | 5,629          | 17.271.382.570.000 | 972.188.251.931,149   |
|    | po selatan | 29.882   | 864762         | 310.089.817.008  | 3,994          | 17.271.382.570.000 | 689.881.960.204,383   |
|    |            | 69.727   | 864762         | 723.567.119.688  | 9,320          | 17.271.382.570.000 | 1.609.778.443.182,220 |
|    | rat        | 25.106   | 864762         | 260.528.577.264  | 3,356          | 17.271.382.570.000 | 579.619.051.365,078   |



|    |             |         |        |                   |        |                    |                       |
|----|-------------|---------|--------|-------------------|--------|--------------------|-----------------------|
| 5  | Palangga    | 124.049 | 864762 | 1.287.274.336.056 | 16,582 | 17.271.382.570.000 | 2.863.903.596.860,770 |
| 6  | Barombong   | 40.262  | 864762 | 417.804.571.728   | 5,382  | 17.271.382.570.000 | 929.523.709.314,935   |
| 7  | Somba opu   | 168.021 | 864762 | 1.743.578.112.024 | 22,460 | 17.271.382.570.000 | 3.879.079.607.640,070 |
| 8  | Bontomaranu | 35.563  | 864762 | 369.042.372.072   | 4,754  | 17.271.382.570.000 | 821.038.489.751,305   |
| 9  | Pattalasang | 24.366  | 864762 | 252.849.490.704   | 3,257  | 17.271.382.570.000 | 562.534.764.819,624   |
| 10 | Parangloe   | 18.643  | 864762 | 193.461.095.592   | 2,492  | 17.271.382.570.000 | 430.408.586.576,880   |
| 11 | Manuju      | 14.961  | 864762 | 155.252.451.384   | 2,000  | 17.271.382.570.000 | 345.402.717.576,393   |

Hasil perhitungan estimasi PDRB per kecamatan berdasarkan pendekatan konsumsi rumah tangga tahun 2018

| No | kecamatan          | jml pddk | Rata2 konsumsi | nominal konsumsi  | share konsumsi | PDRB Kab/kota       | pdrb kecamatan        |
|----|--------------------|----------|----------------|-------------------|----------------|---------------------|-----------------------|
| 1  | Bontonompo         | 42.277   | 1008146        | 511.456.661.304   | 5,558          | 19.063.888.900.000  | 1.059.632.676.303,660 |
| 2  | Bontonompo selatan | 30.631   | 1008146        | 370.566.241.512   | 4,027          | 19.063.888.900.000  | 767.736.795.606,535   |
| 3  | Bajeng             | 68.826   | 1008146        | 832.639.879.152   | 9,049          | 19.063.888.900.000  | 1.725.058.035.794,310 |
| 4  | Bajeng barat       | 24.657   | 1008146        | 298.294.271.064   | 3,242          | 19.063.888.900.000  | 618.004.184.299,250   |
| 5  | Palangga           | 126.334  | 1008146        | 1.528.357.401.168 | 16,610         | 19.063.888.900.000  | 3.166.441.198.007,120 |
| 6  | Barombong          | 40.135   | 1008146        | 485.543.276.520   | 5,277          | 19.063.888.900.000  | 1.005.945.489.591,210 |
| 7  | Somba opu          | 172.094  | 1008146        | 2.081.950.532.688 | 22,626         | 19.063.888.900.000  | 4.313.371.946.822,210 |
| 8  | Bontomaranu        | 35.248   | 1008146        | 426.421.562.496   | 4,634          | 19.063.888.900.000  | 883.457.496.377,498   |
|    | g                  | 24.022   | 1008146        | 290.612.198.544   | 3,158          | 19.063.888.900.000  | 602.088.515.035,754   |
|    |                    | 18.429   | 1008146        | 222.949.471.608   | 2,423          | 19.063.888.900.000  | 461.905.305.286,567   |
|    |                    | 15.019   | 1008146        | 181.696.137.288   | 1,975          | 19.063.888.900.000  | 376.436.908.139,289   |
|    |                    | 60.130   | 1052610        | 759.521.271.600   | 3,987          | 160.207.659.280.000 | 6.387.468.754.852,890 |





|    |                  |         |         |                   |        |                     |                        |
|----|------------------|---------|---------|-------------------|--------|---------------------|------------------------|
| 13 | Mamajang         | 61.338  | 1052610 | 774.779.906.160   | 4,067  | 160.207.659.280.000 | 6.515.791.759.274,350  |
| 14 | Tamalate         | 201.908 | 1052610 | 2.550.364.558.560 | 13,388 | 160.207.659.280.000 | 21.448.212.894.642,200 |
| 15 | Rappocini        | 168.345 | 1052610 | 2.126.419.565.400 | 11,162 | 160.207.659.280.000 | 17.882.894.188.187,400 |
| 16 | Makassar         | 85.311  | 1052610 | 1.077.590.540.520 | 5,657  | 160.207.659.280.000 | 9.062.387.276.654,820  |
| 17 | Ujung pandang    | 28.883  | 1052610 | 364.830.415.560   | 1,915  | 160.207.659.280.000 | 3.068.173.291.974,320  |
| 18 | Wajo             | 31.297  | 1052610 | 395.322.422.040   | 2,075  | 160.207.659.280.000 | 3.324.606.845.511,900  |
| 19 | Bontoala         | 57.009  | 1052610 | 720.098.921.880   | 3,780  | 160.207.659.280.000 | 6.055.932.250.879,900  |
| 20 | Ujung tanah      | 35.354  | 1052610 | 446.567.687.280   | 2,344  | 160.207.659.280.000 | 3.755.572.432.380,990  |
| 21 | Kep. Sangkarrang | 14.458  | 1052610 | 182.623.624.560   | 0,959  | 160.207.659.280.000 | 1.535.839.402.256,160  |
| 22 | Tallo            | 140.023 | 1052610 | 1.768.675.320.360 | 9,284  | 160.207.659.280.000 | 14.874.314.609.359,200 |
| 23 | Panakkukang      | 149.121 | 1052610 | 1.883.595.069.720 | 9,888  | 160.207.659.280.000 | 15.840.773.793.321,400 |
| 24 | Manggala         | 145.873 | 1052610 | 1.842.568.542.360 | 9,672  | 160.207.659.280.000 | 15.495.746.377.459,800 |
| 25 | Biringkanaya     | 214.432 | 1052610 | 2.708.559.210.240 | 14,218 | 160.207.659.280.000 | 22.778.608.016.640,800 |
| 26 | Tamalanrea       | 114.672 | 1052610 | 1.448.458.727.040 | 7,603  | 160.207.659.280.000 | 12.181.337.386.603,900 |



## Lampiran 2

hasil perhitungan korelasi spasial menggunakan software geoda untuk PDRB

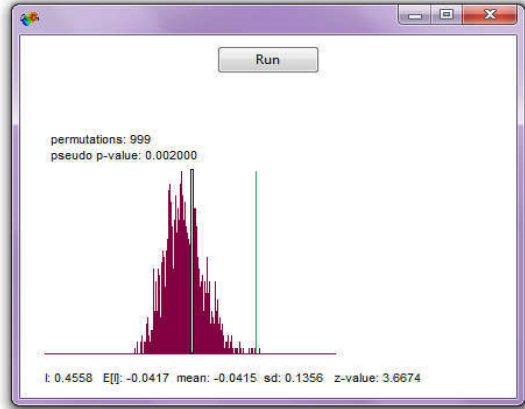
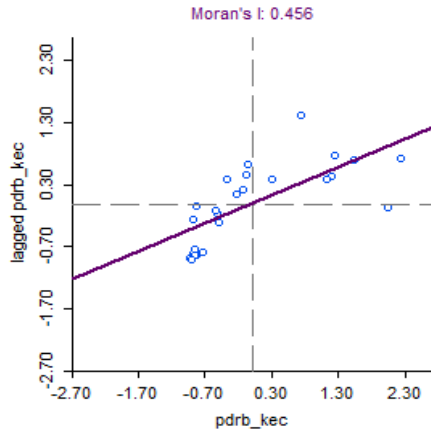

Hasil perhitungan korelasi spasial menggunakan software geoda untuk fasilitas umum

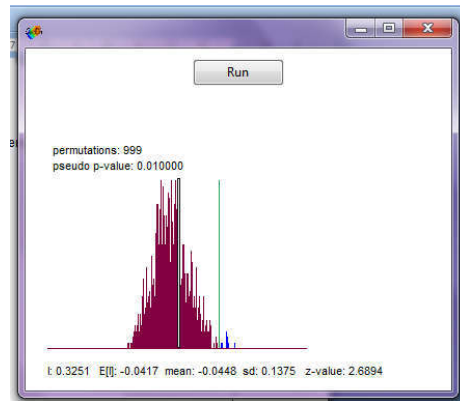
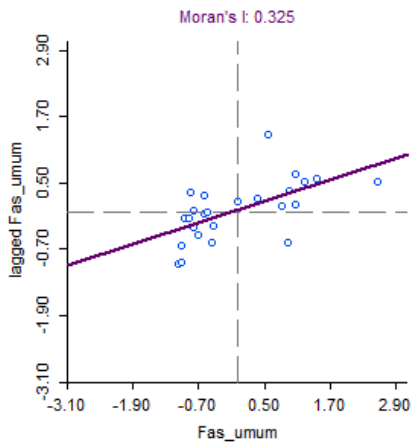

Lampiran 3

Nilai variabel yang digunakan dalam regresi linier berganda

| No | Kecamatan          | Y         | X1     | X2  | X3   | X4           | X5    | X6         |
|----|--------------------|-----------|--------|-----|------|--------------|-------|------------|
| 1  | Bontonompo         | 696,2687  | 41818  | 152 | 3,95 | 882.546,38   | 21,11 | 56130,77   |
| 2  | Bontonompo selatan | 646,4306  | 29763  | 134 | 2,67 | 628.132,10   | 21,11 | 22111,47   |
| 3  | Bajeng             | 1620,4171 | 68820  | 233 | 2,54 | 1.452.409,06 | 21,11 | 236548,51  |
| 4  | Bajeng barat       | 760,4159  | 24852  | 86  | 3,05 | 524.488,09   | 21,11 | 30978,96   |
| 5  | Palangga           | 1839,3966 | 120780 | 217 | 2,24 | 2.548.996,90 | 21,11 | 1146129,28 |
| 6  | Barombong          | 1033,5326 | 39503  | 89  | 4,83 | 833.689,56   | 21,11 | 169601,10  |
| 7  | Somba opu          | 1067,9645 | 162979 | 328 | 4,32 | 3.439.584,08 | 21,11 | 2959223,24 |
| 8  | Bontomaranu        | 599,1464  | 35014  | 114 | 1,29 | 738.951,63   | 21,11 | 74044,41   |
| 9  | Pattalasang        | 105,4671  | 24064  | 104 | 1,52 | 507.857,77   | 21,11 | 31914,83   |
| 10 | Parangloe          | 718,5458  | 18384  | 90  | 0,65 | 387.984,43   | 21,11 | 8606,89    |
| 11 | Manuju             | 133,66545 | 14093  | 81  | 0,93 | 297.425,18   | 21,11 | 6220,68    |
| 12 | Bontonompo         | 765,4852  | 42110  | 163 | 3,95 | 972.188,25   | 23,08 | 62886,04   |
| 13 | Bontonompo selatan | 707,0853  | 29882  | 146 | 3,26 | 689.881,96   | 23,08 | 25094,93   |
| 14 | Bajeng             | 1740,4006 | 69727  | 305 | 2,54 | 1.609.778,44 | 23,08 | 325490,00  |
| 15 | Bajeng barat       | 770,4159  | 25106  | 132 | 4,26 | 579.619,05   | 23,08 | 49836,30   |
| 16 | Palangga           | 1971,2893 | 124049 | 348 | 2,24 | 2.863.903,60 | 23,08 | 1958567,56 |
|    | ong                | 1176,9395 | 40262  | 128 | 4,96 | 929.523,71   | 23,08 | 257929,54  |
|    | opu                | 1109,4975 | 168021 | 402 | 4,32 | 3.879.079,61 | 23,08 | 3879261,47 |
|    | aranu              | 608,2048  | 35563  | 99  | 1,33 | 821.038,49   | 23,08 | 67758,92   |
|    | ang                | 128,04    | 24366  | 167 | 1,52 | 562.534,76   | 23,08 | 53836,81   |



|    |                    |           |        |     |      |              |       |            |
|----|--------------------|-----------|--------|-----|------|--------------|-------|------------|
| 21 | Parangloe          | 783,787   | 18643  | 127 | 0,65 | 430.408,59   | 23,08 | 12778,23   |
| 22 | Manuju             | 175,1556  | 14961  | 126 | 0,93 | 345.402,72   | 23,08 | 10657,81   |
| 23 | Bontonompo         | 895,4997  | 42277  | 201 | 3,95 | 1.059.632,68 | 25,06 | 90346,16   |
| 24 | Bontonompo selatan | 873,8614  | 30631  | 158 | 3,26 | 767.736,80   | 25,06 | 32305,00   |
| 25 | Bajeng             | 1960,6044 | 68826  | 396 | 2,54 | 1.725.058,04 | 25,06 | 484074,98  |
| 26 | Bajeng barat       | 823,4532  | 24657  | 122 | 4,26 | 618.004,18   | 25,06 | 52495,54   |
| 27 | Palangga           | 2391,1515 | 126334 | 316 | 2,24 | 3.166.441,20 | 25,06 | 2101848,75 |
| 28 | Barombong          | 1286,2194 | 40135  | 141 | 4,96 | 1.005.945,49 | 25,06 | 328674,67  |
| 29 | Somba opu          | 1230,0826 | 172094 | 402 | 4,32 | 4.313.371,95 | 25,06 | 4610832,06 |
| 30 | Bontomaranu        | 675,3331  | 35248  | 137 | 1,33 | 883.457,50   | 25,06 | 107848,97  |
| 31 | Pattalasang        | 130,738   | 24022  | 146 | 1,52 | 602.088,52   | 25,06 | 53847,89   |
| 32 | Parangloe          | 912,3924  | 18429  | 117 | 0,65 | 461.905,31   | 25,06 | 13504,14   |
| 33 | Manuju             | 181,2871  | 15019  | 108 | 0,93 | 376.436,91   | 25,06 | 10642,15   |



