

DAFTAR PUSTAKA

1. Suyono, S. dkk, *Penatalaksanaan Diabetes Melitus Terpadu*, Ed.2. Cet.8. Fakultas Kedokteran Universitas Indonesia. Jakarta. 2011. hal: 9
2. Sudoyo A. W, Setiyohadi B, Alwi I, Simadibrata K.M, Setiati S. *Buku Ajar Ilmu Penyakit Dalam*, Ed.V. Jilid II. Interna Publishing Pusat Penerbitan Ilmu Penyakit Dalam. Jakarta. 2009. hal 1334-1335
3. Suhartono. *Hiperkoagulasi Pada Penderita Ulkus Kaki Diabetika*, Penelitian Potong Lintang Di Departemen / SMF Ilmu Penyakit Dalam Fakultas Kedokteran Universitas Sumatera Utara RSUP H. Adam Malik / RSUD. Dr. Pirngadi, Medan. 2009. Diakses 8 Desember 2012.
4. Sacher R.A, McPherson R.A. *Tinjauan Klinis Hasil Pemeriksaan Laboratorium*. Ed.11. Terjemahan oleh Pendit Brahm U & Wulandari Dewi. Buku Kedokteran EGC. Jakarta. 2004. hal: 153,163
5. Rey I. *Pengaruh Pemberian Lumbrokinase Selama 7 Hari Terhadap Status Hiperkoagulasi Penderita Ulkus Kaki Diabetik*, Bagian / SMF Ilmu Penyakit Dalam Fakultas Kedokteran USU / RS H Adam Malik Medan. 2009. Diakses 8 Desember 2012.
6. Bakta I. M, *Hematologi Klinik Ringkas*. Penerbit Buku Kedokteran EGC. 2006. hal 256
7. Setiabudy R. D, *Hemostasis dan Trombosis*, Ed.V. Badan Penerbit Fakultas Kedokteran Indonesia. 2012. hal 28-48
8. Astiawanti P, *Perbedaan Pola Gangguan Hemostasis Antara Penyakit Ginjal Kronik Prehemodialisis dengan Diabetes Melitus dan Non Diabetes Melitus*, Universitas Diponegoro. Semarang. 2008. hal: 15, 17, 34-35. Diakses 8 Desember 2012.
9. Arief M, *Worshop Flebotomi / PDS Patologi Klinik*. Jakarta. 2008. hal: 35-37.
10. Hardjoeno H, dkk, *Interpretasi Hasil Tes Laboratorium Diagnostik Bagian dari Standar Pelayanan Medik*, Penerbit Hasanuddin University Press (Lephas), Makassar, 2006. Hal 99-128
11. Sudoyo A. W, dkk. *Buku Ajar Ilmu Penyakit Dalam*, Ed.III. Jilid II. Balai Penerbit FKUI. Jakarta. 2001. hal 457-588

12. Ramadhani I. *Hubungan Keterkendalian Gula Darah Dengan Gangguan Hemostasis Pada Pasien DM Tipe 2*, Program Magister Klinik-Spesialis Ilmu Penyakit Dalam Fakultas Kedokteran Universitas Sumatera Utara, Medan. 2010. Diakses 8 Desember 2012.
13. Farahita T, Trisnawati Y, Lubis M, *Gangguan Koagulasi Pada Sepsis*, Volume 13, Departemen Ilmu Kesehatan Anak Fakultas Kedokteran Universitas Sumatra Utara Sari Pediatri, Medan, Hal: 226-232. Diakses 8 Desember 2012.
14. Jansson P, *Endothelial Dysfunction in Insulin Resistance and Type 2 Diabetes*, Ed 2 Volume 262, Journal of Internal Medicine, 2007. Hal: 173 – 183. Diakses 8 Desember 2012.
15. Grant P J, *Diabetes Mellitus As A Prothrombotic condition*. Volume 262, Journal of Internal Medicine, Amerika, 2007, Hal : 157-172. Diakses 8 Desember 2012.
16. Ganiswarna SG, Setiabudy R, Suyatna FD, Purwastyastuti, Nafrialdi, *Farmakologi dan Terapi*, Ed 4, Bagian Farmakologi Fakultas Kedokteran Universitas Indonesia, Jakarta, 1995. Hal 738-761
17. Mehta AB, Hoffbrand AV, *At a Glance Hematologi*, Ed II, Penerbit Erlangga, Jakarta. 2007. Hal 70-82
18. Makin A, Silverman SH. *Oxford Journals Peripheral Vascular Disease and Virchow's Triad for Thrombogenesis*. Ed 4 Volume 94, QJ Med (QJM), London, 2002. Hal : 199 - 210. Diakses 8 Desember 2012
19. Thomson AD, Cotton RE, *Catatan Kuliah Patologi*, Ed 3, Penerbit Buku Kedokteran EGC, Jakarta, 1997. Hal 575-590
20. American Diabetes Association, *Diagnosis and Classification of Diabetes Melitus*. *Diabetes Care*, Amerika, 2004. Diakses 8 Desember 2012
21. Cheng D, *Prevalence, predisposition and prevention of type II diabetes*, Bio Med Central Nutrition & Metabolism, Amerika, 2005. Diakses 8 Desember 2012.
22. Sheperd PR, Kahn BB. *Glucose Transporter and Insulin Action*. *The New England Journal of Medicine*; 1999. Diakses 8 Desember 2012
23. Wilcox, Gisela. *Insulin and Insulin Resistance*. Clin Biochem Rev. Amerika, 2005. Hal: 19–39 Diakses 8 Desember 2012

24. Murray RK, Granner DK, Rodwell VW, Biokimia Harper, Ed 2, Jakarta. 2009. Hal 158-174,624-635
25. Sonatalia E, *Gambaran Profil Lipid Pada Diabetes Melitus Tipe Ii Yang Obesitas Dan Non-Obesitas Di RSUP.H. Adam Malik Medan*. Fakultas Kedokteran Universitas Sumatera Utara, Medan, 2010. Diakses 8 Desember 2012
26. Sheperd PR, Kahn BB. *Glucose Transporter and Insulin Action. The New England Journal of Medicine*, London, 1999. Hal: 19–39. Diakses 8 Desember 2012.
27. Shulman GI. *Cellular Mechanisms of Insulin Resistance* Volume 106, Number 2, *The Journal of Clinical Investigation*; Amerika, 2000;. Diakses 8 Desember 2012.
28. Clare, Salzler MJ, Crawford JM, & Kumar V, *Buku Ajar Patologi*. Edisi 7, Penerbit Buku Kedokteran EGC Jakarta, 2007., Hal 718 – 724.
29. Guyton, Arthur C. Hall, John E.. *Buku Ajar Fisiologi Kedokteran, Edisi 11*, Penerbit Buku Kedokteran EGC, Jakarta, 2007. Hal 1010-1027
30. Sudoyo A. W, Setiyohadi B, Alwi I, Simadibrata K.M, Setiati S. *Buku Ajar Ilmu Penyakit Dalam*, Ed.V. Jilid III. Interna Publishing Pusat Penerbitan Ilmu Penyakit Dalam. Jakarta. 2009. Hal 1865-1896
31. Perdana H, *Komplikasi dan Penyakit Penyerta pada Diabetes*, Bagian Ilmu Penyakit Dalam Fakultas Kedokteran Universitas Padjajaran/ Rumah Sakit Hasan Sadikin, Bandung, 2001. Diakses 20 Mei 2013.
32. Wicaksono RP, *Faktor-Faktor Yang Berhubungan Dengan Kejadian Diabetes Melitus Tipe 2*, Program Pendidikan Sarjana Kedokteran Fakultas Kedokteran Universitas Diponegoro, Semarang, 2011. Diakses 20 Mei 2013.
33. Wakyuni I, *Hubungan Antara Perubahan Bias Dan Glukosa Darah Pada Pasien Diabetes Melitus Tipe 2*, Fakultas Kedokteran Universitas Airlangga / RSUD Dr. Soetomo, Surabaya, 2011. Diakses 20 Mei 2013.
34. Wahyuni S, *Faktor-Faktor Yang Berhubungan Dengan Penyakit Diabetes Melitus (DM) Daerah Perkotaan Di Indonesia Tahun 2007*, Program Studi Kesehatan Masyarakat Fakultas Kedokteran Dan Ilmu Kesehatan Universitas Islam Negeri Syarif Hidayatullah, Jakarta, 2010. Diakses 20 Mei 2013.

35. Trisnawati SK, Sotyorogo S, *Faktor Resiko Kejadian DM Tipe 2 di Puskesmas Cengkareng Jakarta Barat Tahun 2012*, Program Studi SI Kesehatan Masyarakat STIKes MH. Thamrin, Jakarta, 2013. Diakses 20 Mei 2013.
36. Siregar J, *Perbandingan Kadar LDL Kolesterol Pada DM Tipe 2 dengan atau Tanpa Hipertensi*, Program Magister Kedokteran Klinik Ilmu Patologi Klinik Fakultas Kedokteran Universitas Sumatra Utara / RSUP Adam Malik, Medan, 2010. Diakses 20 Mei 2013.
37. Permana H, *Pengelolaan Hipertensi Pada Diabetes Melitus Tipe 2*, Bagian Ilmu Penyakit Dalam Fakultas Kedokteran Universitas Padjajaran, Bandung, 2011. Diakses 20 Mei 2013.
38. Hastuti RT, *Faktor-Faktor Resiko Ulkus Diabetika Pada Penderita Diabetes Melitus*, Program Studi Magister Epidemiologi Program Pasca Sarjana Universitas Diponegoro, Semarang, 2008. Diakses 20 Mei 2013.

LAMPIRAN I

TABEL HASIL PENELITIAN

1. Tabel hasil penelitian terhadap pasien diabetes melitus tipe 2

| NO | NAMA | JENIS KELA-MIN | UMUR (TAHUN) | TEKANAN DARAH | LAMA DM ±(TAHUN) | GDS (mg/dl) | APTT | PT | INR |
|----|------|----------------|--------------|---------------|------------------|-------------|------|------|------|
| 1 | SJ | PR | 41 | 180/100 | 5 | 349 | 23.7 | 12.0 | 1.00 |
| 2 | MA | PR | 47 | 160/90 | 7.5 | 320 | 23.6 | 18.4 | 1.52 |
| 3 | AW | PR | 58 | 180/90 | 3.5 | 300 | 22.6 | 14.1 | 1.18 |
| 4 | AA | LK | 42 | 160/90 | 2 | 304 | 25.1 | 8.2 | 0.69 |
| 5 | SF | PR | 52 | 200/80 | 4 | 232 | 25.7 | 11.3 | 0.94 |
| 6 | AR | PR | 59 | 180/70 | 5.5 | 265 | 21.3 | 11.3 | 0.94 |
| 7 | AS | LK | 55 | 120/80 | 20 | 439 | 34.4 | 9.8 | 0.82 |
| 8 | DU | LK | 57 | 130/90 | 5 | 205 | 27.5 | 17.1 | 1.42 |
| 9 | DS | PR | 72 | 180/70 | 15 | 257 | 22.7 | 10.2 | 0.85 |
| 10 | UI | PR | 58 | 120/80 | 1.5 | 256 | 22.7 | 8.7 | 0.73 |
| 11 | VR | LK | 65 | 170/80 | 7 | 275 | 22.4 | 11.4 | 0.95 |
| 12 | TN | PR | 52 | 170/60 | 2 | 205 | 24.4 | 7.1 | 0.60 |
| 13 | HU | PR | 60 | 150/80 | 2.6 | 210 | 30.4 | 8.9 | 0.74 |
| 14 | KI | PR | 64 | 130/70 | 2 | 250 | 22.5 | 13.8 | 1.15 |
| 15 | LO | LK | 52 | 160/80 | 1.5 | 283 | 21.6 | 11.1 | 0.93 |
| 16 | LP | PR | 62 | 180/90 | 20 | 275 | 23.4 | 10.6 | 0.88 |
| 17 | KL | PR | 64 | 150/70 | 14 | 256 | 24.4 | 12.2 | 1.02 |
| 18 | HK | LK | 67 | 140/80 | 1 | 330 | 27.3 | 12.3 | 1.02 |
| 19 | NN | PR | 78 | 160/80 | 2 | 235 | 23.4 | 8.8 | 0.73 |
| 20 | KM | LK | 62 | 170/60 | 1 | 340 | 23.7 | 10.9 | 0.91 |
| 21 | IK | PR | 75 | 170/50 | 15 | 250 | 25.5 | 11.4 | 0.95 |
| 22 | WN | LK | 49 | 140/80 | 10 | 203 | 33.5 | 14.9 | 1.23 |
| 23 | PW | PR | 68 | 140/70 | 7 | 204 | 27.5 | 10.4 | 0.87 |
| 24 | LL | PR | 54 | 170/80 | 2 | 307 | 25.3 | 11.4 | 0.95 |
| 25 | QA | LK | 64 | 140/60 | 20 | 209 | 28.4 | 11.0 | 0.92 |
| 26 | JU | PR | 42 | 150/90 | 2 | 205 | 22.4 | 9.1 | 0.76 |
| 27 | AF | PR | 62 | 160/90 | 20 | 267 | 23.3 | 10.8 | 0.90 |
| 28 | NT | PR | 70 | 120/70 | 10 | 214 | 26.7 | 10.7 | 0.89 |
| 29 | FM | PR | 74 | 140/80 | 20 | 265 | 46.2 | 15.5 | 1.28 |
| 30 | IN | PR | 62 | 170/80 | 15 | 212 | 28.1 | 11.0 | 0.92 |

2. Tabel kontrol yang tidak menderita diabetes melitus

| NO | NAMA | JENIS KELAMIN | UMUR (TAHUN) | APTT | PT |
|----|------|---------------|--------------|------|------|
| 1 | A1 | PR | 46 | 26.9 | 11.0 |
| 2 | A2 | PR | 42 | 23.2 | 11.5 |
| 3 | A3 | PR | 47 | 29.0 | 9.9 |
| 4 | A4 | PR | 45 | 28.7 | 11.8 |
| 5 | A5 | PR | 44 | 26.8 | 10.2 |
| 6 | A6 | PR | 65 | 24.6 | 9.4 |
| 7 | A7 | PR | 40 | 25.7 | 11.3 |
| 8 | A8 | PR | 44 | 32.2 | 17.4 |
| 9 | A9 | LK | 45 | 29.3 | 13.1 |
| 10 | A10 | PR | 43 | 32.3 | 11.4 |
| 11 | A11 | PR | 47 | 26.6 | 11.9 |
| 12 | A12 | PR | 47 | 27.3 | 10.8 |
| 13 | A13 | PR | 45 | 36.3 | 11.3 |
| 14 | A14 | PR | 43 | 31.0 | 12.0 |
| 15 | A15 | LK | 66 | 26.0 | 10.4 |
| 16 | A16 | PR | 57 | 26.0 | 8.4 |
| 17 | A17 | PR | 42 | 28.4 | 12.2 |
| 18 | A18 | LK | 42 | 28.2 | 10.8 |
| 19 | A19 | LK | 41 | 27.3 | 12.2 |
| 20 | A20 | PR | 40 | 36.1 | 10.8 |
| 21 | A21 | PR | 69 | 34.5 | 9.9 |
| 22 | A22 | PR | 42 | 27.6 | 11.2 |
| 23 | A23 | LK | 41 | 26.6 | 10.0 |
| 24 | A24 | LK | 40 | 28.4 | 12.2 |
| 25 | A25 | LK | 47 | 28.2 | 10.7 |
| 26 | A26 | LK | 53 | 26.4 | 12.0 |
| 27 | A27 | LK | 41 | 26.4 | 12.6 |
| 28 | A28 | LK | 52 | 28.6 | 10.2 |
| 29 | A29 | PR | 47 | 28.1 | 12.0 |
| 30 | A30 | LK | 67 | 26.8 | 10.3 |

LAMPIRAN II

SKEMA KERJA PENELITIAN

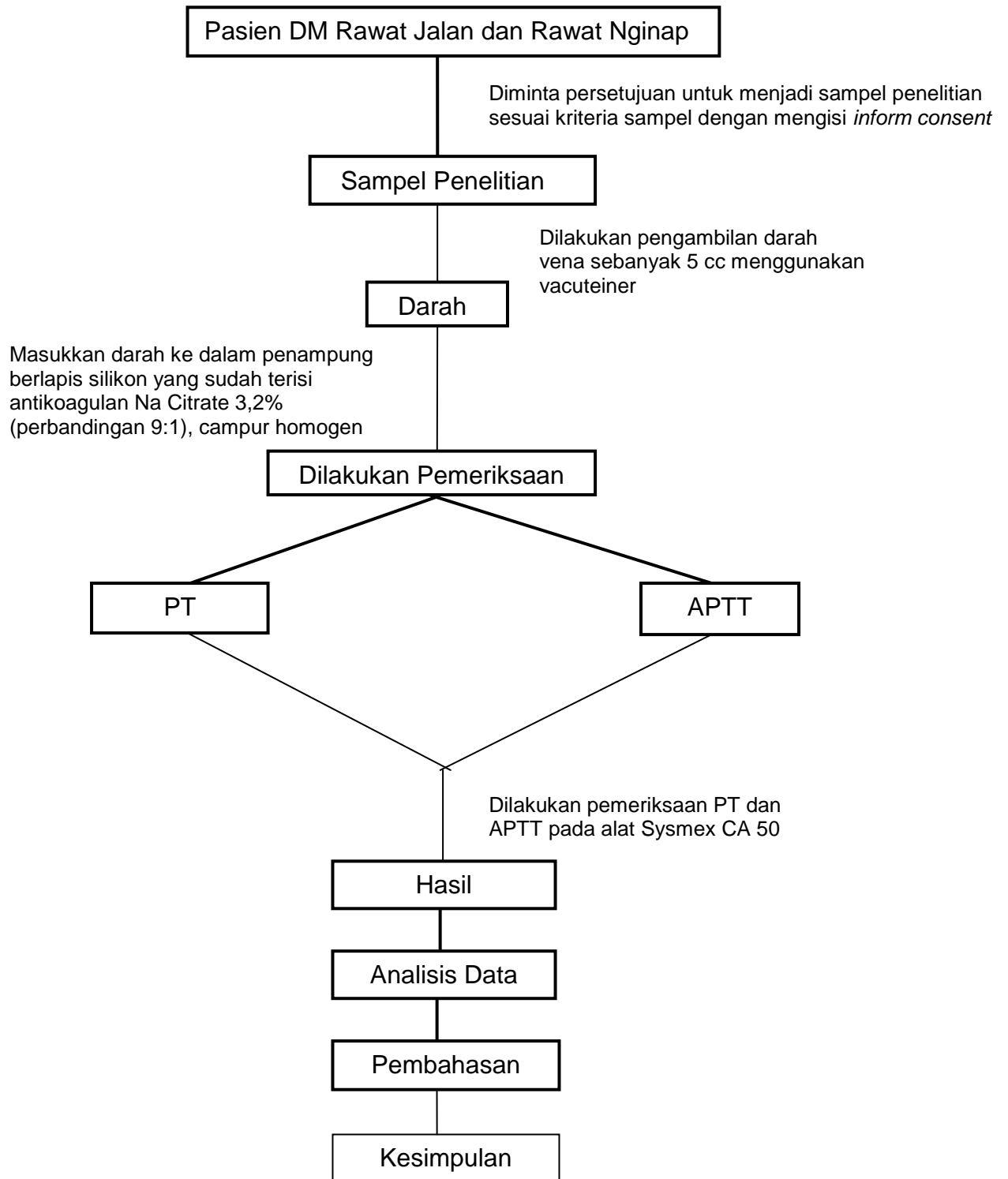

LAMPIRAN III
HASIL STATISTIKA

Descriptive Statistics

| | N | Minimum | Maximum | Mean | Std. Deviation |
|--------------------|----|---------|---------|---------|----------------|
| Umur | 30 | 41 | 78 | 59.57 | 9.747 |
| Lama DM | 30 | 1 | 20 | 8.10 | 6.951 |
| GDS | 30 | 203 | 439 | 264.07 | 55.030 |
| APTT | 30 | 21.30 | 46.20 | 25.9667 | 5.02273 |
| PT | 30 | 7.10 | 18.40 | 11.4800 | 2.53736 |
| INR | 30 | .60 | 1.52 | .9563 | .20782 |
| Valid N (listwise) | 30 | | | | |

umur * APTT Crosstabulation

| | | APTT | | | Total | |
|-------|---------------|---------------|-----------|--------|--------|--------|
| | | <26,4 | 26,4-37,6 | >37,6 | | |
| umur | <50 | Count | 4 | 1 | 0 | 5 |
| | | % within umur | 80.0% | 20.0% | .0% | 100.0% |
| | | % within APTT | 20.0% | 11.1% | .0% | 16.7% |
| | | % of Total | 13.3% | 3.3% | .0% | 16.7% |
| | 50-59 | Count | 7 | 2 | 0 | 9 |
| | | % within umur | 77.8% | 22.2% | .0% | 100.0% |
| | | % within APTT | 35.0% | 22.2% | .0% | 30.0% |
| | | % of Total | 23.3% | 6.7% | .0% | 30.0% |
| | 60-69 | Count | 6 | 5 | 0 | 11 |
| | | % within umur | 54.5% | 45.5% | .0% | 100.0% |
| | | % within APTT | 30.0% | 55.6% | .0% | 36.7% |
| | | % of Total | 20.0% | 16.7% | .0% | 36.7% |
| >69 | Count | 3 | 1 | 1 | 5 | |
| | % within umur | 60.0% | 20.0% | 20.0% | 100.0% | |
| | % within APTT | 15.0% | 11.1% | 100.0% | 16.7% | |
| | % of Total | 10.0% | 3.3% | 3.3% | 16.7% | |
| Total | Count | 20 | 9 | 1 | 30 | |
| | % within umur | 66.7% | 30.0% | 3.3% | 100.0% | |
| | % within APTT | 100.0% | 100.0% | 100.0% | 100.0% | |
| | % of Total | 66.7% | 30.0% | 3.3% | 100.0% | |

umur * PT Crosstabulation

| | | | PT | | | Total |
|-------|---------------|---------------|--------|----------|--------|--------|
| | | | <9,8 | 9,8-12,1 | >12,1 | |
| umur | <50 | Count | 2 | 1 | 2 | 5 |
| | | % within umur | 40.0% | 20.0% | 40.0% | 100.0% |
| | | % within PT | 33.3% | 6.2% | 25.0% | 16.7% |
| | | % of Total | 6.7% | 3.3% | 6.7% | 16.7% |
| | 50-59 | Count | 2 | 5 | 2 | 9 |
| | | % within umur | 22.2% | 55.6% | 22.2% | 100.0% |
| | | % within PT | 33.3% | 31.2% | 25.0% | 30.0% |
| | | % of Total | 6.7% | 16.7% | 6.7% | 30.0% |
| | 60-69 | Count | 1 | 7 | 3 | 11 |
| | | % within umur | 9.1% | 63.6% | 27.3% | 100.0% |
| | | % within PT | 16.7% | 43.8% | 37.5% | 36.7% |
| | | % of Total | 3.3% | 23.3% | 10.0% | 36.7% |
| >69 | Count | 1 | 3 | 1 | 5 | |
| | % within umur | 20.0% | 60.0% | 20.0% | 100.0% | |
| | % within PT | 16.7% | 18.8% | 12.5% | 16.7% | |
| | % of Total | 3.3% | 10.0% | 3.3% | 16.7% | |
| Total | Count | 6 | 16 | 8 | 30 | |
| | % within umur | 20.0% | 53.3% | 26.7% | 100.0% | |
| | % within PT | 100.0% | 100.0% | 100.0% | 100.0% | |
| | % of Total | 20.0% | 53.3% | 26.7% | 100.0% | |

jenis kelamin * APTT Crosstabulation

| | | | APTT | | | Total |
|---------------|------------------------|------------------------|--------|-----------|--------|--------|
| | | | <26,4 | 26,4-37,6 | >37,6 | |
| jenis kelamin | 1 | Count | 4 | 5 | 0 | 9 |
| | | % within jenis kelamin | 44.4% | 55.6% | .0% | 100.0% |
| | | % within APTT | 20.0% | 55.6% | .0% | 30.0% |
| | | % of Total | 13.3% | 16.7% | .0% | 30.0% |
| | 2 | Count | 16 | 4 | 1 | 21 |
| | | % within jenis kelamin | 76.2% | 19.0% | 4.8% | 100.0% |
| | | % within APTT | 80.0% | 44.4% | 100.0% | 70.0% |
| | | % of Total | 53.3% | 13.3% | 3.3% | 70.0% |
| Total | Count | 20 | 9 | 1 | 30 | |
| | % within jenis kelamin | 66.7% | 30.0% | 3.3% | 100.0% | |
| | % within APTT | 100.0% | 100.0% | 100.0% | 100.0% | |
| | % of Total | 66.7% | 30.0% | 3.3% | 100.0% | |

jenis kelamin * pt Crosstabulation

| | | | Pt | | | Total |
|---------------|-------|------------------------|--------|----------|--------|--------|
| | | | <9.8 | 9.8-12.1 | >12.1 | |
| jenis kelamin | 1 | Count | 1 | 5 | 3 | 9 |
| | | % within jenis kelamin | 11.1% | 55.6% | 33.3% | 100.0% |
| | | % within pt | 16.7% | 31.2% | 37.5% | 30.0% |
| | | % of Total | 3.3% | 16.7% | 10.0% | 30.0% |
| | 2 | Count | 5 | 11 | 5 | 21 |
| | | % within jenis kelamin | 23.8% | 52.4% | 23.8% | 100.0% |
| | | % within pt | 83.3% | 68.8% | 62.5% | 70.0% |
| | | % of Total | 16.7% | 36.7% | 16.7% | 70.0% |
| | Total | Count | 6 | 16 | 8 | 30 |
| | | % within jenis kelamin | 20.0% | 53.3% | 26.7% | 100.0% |
| | | % within pt | 100.0% | 100.0% | 100.0% | 100.0% |
| | | % of Total | 20.0% | 53.3% | 26.7% | 100.0% |

GDS * APTT Crosstabulation

| | | | APTT | | | Total |
|-------|---------------|---------------|--------|-----------|--------|--------|
| | | | <26,4 | 26,4-37,6 | >37,6 | |
| GDS | <261 | Count | 9 | 7 | 0 | 16 |
| | | % within GDS | 56.2% | 43.8% | .0% | 100.0% |
| | | % within APTT | 45.0% | 77.8% | .0% | 53.3% |
| | | % of Total | 30.0% | 23.3% | .0% | 53.3% |
| | 261-320 | Count | 9 | 0 | 1 | 10 |
| | | % within GDS | 90.0% | .0% | 10.0% | 100.0% |
| | | % within APTT | 45.0% | .0% | 100.0% | 33.3% |
| | | % of Total | 30.0% | .0% | 3.3% | 33.3% |
| | 321-380 | Count | 2 | 1 | 0 | 3 |
| | | % within GDS | 66.7% | 33.3% | .0% | 100.0% |
| | | % within APTT | 10.0% | 11.1% | .0% | 10.0% |
| | | % of Total | 6.7% | 3.3% | .0% | 10.0% |
| | >380 | Count | 0 | 1 | 0 | 1 |
| | | % within GDS | .0% | 100.0% | .0% | 100.0% |
| | | % within APTT | .0% | 11.1% | .0% | 3.3% |
| | | % of Total | .0% | 3.3% | .0% | 3.3% |
| Total | Count | 20 | 9 | 1 | 30 | |
| | % within GDS | 66.7% | 30.0% | 3.3% | 100.0% | |
| | % within APTT | 100.0% | 100.0% | 100.0% | 100.0% | |
| | % of Total | 66.7% | 30.0% | 3.3% | 100.0% | |

GDS * pt Crosstabulation

| | | | pt | | | Total |
|-------|--------------|--------------|--------|----------|--------|--------|
| | | | <9.8 | 9.8-12.1 | >12.1 | |
| GDS | <261 | Count | 5 | 7 | 4 | 16 |
| | | % within GDS | 31.2% | 43.8% | 25.0% | 100.0% |
| | | % within pt | 83.3% | 43.8% | 50.0% | 53.3% |
| | | % of Total | 16.7% | 23.3% | 13.3% | 53.3% |
| | 261-320 | Count | 1 | 6 | 3 | 10 |
| | | % within GDS | 10.0% | 60.0% | 30.0% | 100.0% |
| | | % within pt | 16.7% | 37.5% | 37.5% | 33.3% |
| | | % of Total | 3.3% | 20.0% | 10.0% | 33.3% |
| | 321-380 | Count | 0 | 2 | 1 | 3 |
| | | % within GDS | .0% | 66.7% | 33.3% | 100.0% |
| | | % within pt | .0% | 12.5% | 12.5% | 10.0% |
| | | % of Total | .0% | 6.7% | 3.3% | 10.0% |
| >380 | Count | 0 | 1 | 0 | 1 | |
| | % within GDS | .0% | 100.0% | .0% | 100.0% | |
| | % within pt | .0% | 6.2% | .0% | 3.3% | |
| | % of Total | .0% | 3.3% | .0% | 3.3% | |
| Total | Count | 6 | 16 | 8 | 30 | |
| | % within GDS | 20.0% | 53.3% | 26.7% | 100.0% | |
| | % within pt | 100.0% | 100.0% | 100.0% | 100.0% | |
| | % of Total | 20.0% | 53.3% | 26.7% | 100.0% | |

lama menderit DM * APTT Crosstabulation

| | | | APTT | | | Total |
|------------------|---------------------------|---------------------------|-------|-----------|--------|--------|
| | | | <26,4 | 26,4-37,6 | >37,6 | |
| lama menderit DM | <6 | Count | 13 | 3 | 0 | 16 |
| | | % within lama menderit DM | 81.2% | 18.8% | .0% | 100.0% |
| | | % within APTT | 65.0% | 33.3% | .0% | 53.3% |
| | | % of Total | 43.3% | 10.0% | .0% | 53.3% |
| | 6-10 | Count | 2 | 3 | 0 | 5 |
| | | % within lama menderit DM | 40.0% | 60.0% | .0% | 100.0% |
| | | % within APTT | 10.0% | 33.3% | .0% | 16.7% |
| | | % of Total | 6.7% | 10.0% | .0% | 16.7% |
| | 11-15 | Count | 3 | 1 | 0 | 4 |
| | | % within lama menderit DM | 75.0% | 25.0% | .0% | 100.0% |
| | | % within APTT | 15.0% | 11.1% | .0% | 13.3% |
| | | % of Total | 10.0% | 3.3% | .0% | 13.3% |
| >15 | Count | 2 | 2 | 1 | 5 | |
| | % within lama menderit DM | 40.0% | 40.0% | 20.0% | 100.0% | |
| | % within APTT | 10.0% | 22.2% | 100.0% | 16.7% | |

| | | | | | |
|-------|----------------------------|--------|--------|--------|--------|
| | % of Total | 6.7% | 6.7% | 3.3% | 16.7% |
| Total | Count | 20 | 9 | 1 | 30 |
| | % within lama menderita DM | 66.7% | 30.0% | 3.3% | 100.0% |
| | % within APTT | 100.0% | 100.0% | 100.0% | 100.0% |
| | % of Total | 66.7% | 30.0% | 3.3% | 100.0% |

lama menderita DM * pt Crosstabulation

| | | | pt | | | Total |
|-------------------|----------------------------|----------------------------|--------|----------|--------|--------|
| | | | <9.8 | 9.8-12.1 | >12.1 | |
| lama menderita DM | <6 | Count | 6 | 6 | 4 | 16 |
| | | % within lama menderita DM | 37.5% | 37.5% | 25.0% | 100.0% |
| | | % within pt | 100.0% | 37.5% | 50.0% | 53.3% |
| | | % of Total | 20.0% | 20.0% | 13.3% | 53.3% |
| | 6-10 | Count | 0 | 3 | 2 | 5 |
| | | % within lama menderita DM | .0% | 60.0% | 40.0% | 100.0% |
| | | % within pt | .0% | 18.8% | 25.0% | 16.7% |
| | | % of Total | .0% | 10.0% | 6.7% | 16.7% |
| | 11-15 | Count | 0 | 3 | 1 | 4 |
| | | % within lama menderita DM | .0% | 75.0% | 25.0% | 100.0% |
| | | % within pt | .0% | 18.8% | 12.5% | 13.3% |
| | | % of Total | .0% | 10.0% | 3.3% | 13.3% |
| >15 | Count | 0 | 4 | 1 | 5 | |
| | % within lama menderita DM | .0% | 80.0% | 20.0% | 100.0% | |
| | % within pt | .0% | 25.0% | 12.5% | 16.7% | |
| | % of Total | .0% | 13.3% | 3.3% | 16.7% | |
| Total | Count | 6 | 16 | 8 | 30 | |
| | % within lama menderita DM | 20.0% | 53.3% | 26.7% | 100.0% | |
| | % within pt | 100.0% | 100.0% | 100.0% | 100.0% | |
| | % of Total | 20.0% | 53.3% | 26.7% | 100.0% | |

tekanan darah * APTT Crosstabulation

| | | | APTT | | | Total |
|---------------|------------------------|------------------------|-------|-----------|--------|--------|
| | | | <26,4 | 26,4-37,6 | >37,6 | |
| tekanan darah | normal | Count | 2 | 3 | 0 | 5 |
| | | % within tekanan darah | 40.0% | 60.0% | .0% | 100.0% |
| | | % within APTT | 10.0% | 33.3% | .0% | 16.7% |
| | | % of Total | 6.7% | 10.0% | .0% | 16.7% |
| | tidak normal | Count | 18 | 6 | 1 | 25 |
| | | % within tekanan darah | 72.0% | 24.0% | 4.0% | 100.0% |
| | | % within APTT | 90.0% | 66.7% | 100.0% | 83.3% |
| | | % of Total | 60.0% | 20.0% | 3.3% | 83.3% |
| Total | Count | 20 | 9 | 1 | 30 | |
| | % within tekanan darah | 66.7% | 30.0% | 3.3% | 100.0% | |

| | | | | | |
|--|---------------|--------|--------|--------|--------|
| | % within APTT | 100.0% | 100.0% | 100.0% | 100.0% |
| | % of Total | 66.7% | 30.0% | 3.3% | 100.0% |

tekanan darah * pt Crosstabulation

| | | | pt | | | Total |
|---------------|--------------|------------------------|--------|----------|--------|--------|
| | | | <9.8 | 9.8-12.1 | >12.1 | |
| tekanan darah | normal | Count | 1 | 2 | 2 | 5 |
| | | % within tekanan darah | 20.0% | 40.0% | 40.0% | 100.0% |
| | | % within pt | 16.7% | 12.5% | 25.0% | 16.7% |
| | | % of Total | 3.3% | 6.7% | 6.7% | 16.7% |
| | tidak normal | Count | 5 | 14 | 6 | 25 |
| | | % within tekanan darah | 20.0% | 56.0% | 24.0% | 100.0% |
| | | % within pt | 83.3% | 87.5% | 75.0% | 83.3% |
| | | % of Total | 16.7% | 46.7% | 20.0% | 83.3% |
| Total | | Count | 6 | 16 | 8 | 30 |
| | | % within tekanan darah | 20.0% | 53.3% | 26.7% | 100.0% |
| | | % within pt | 100.0% | 100.0% | 100.0% | 100.0% |
| | | % of Total | 20.0% | 53.3% | 26.7% | 100.0% |

APTT Kontrol

| | | Frequency | Percent | Valid Percent | Cumulative Percent |
|-------|---------------------------|-----------|---------|---------------|--------------------|
| Valid | <26.4 detik (pemendekan) | 5 | 16.7 | 16.7 | 16.7 |
| | 26.4-37.6 detik (normal) | 24 | 80.0 | 80.0 | 96.7 |
| | >37.6 detik (pemanjangan) | 1 | 3.3 | 3.3 | 100.0 |
| | Total | 30 | 100.0 | 100.0 | |

PT Kontrol

| | | Frequency | Percent | Valid Percent | Cumulative Percent |
|-------|---------------------------|-----------|---------|---------------|--------------------|
| Valid | <9.8 detik (pemendekan) | 2 | 6.7 | 6.7 | 6.7 |
| | 9.8-12.1detik (normal) | 22 | 73.3 | 73.3 | 80.0 |
| | >12.1 detik (pemanjangan) | 6 | 20.0 | 20.0 | 100.0 |
| | Total | 30 | 100.0 | 100.0 | |

PT DM Tipe 2

| | Frequency | Percent | Valid Percent | Cumulative Percent |
|-------------------------------|-----------|---------|---------------|--------------------|
| Valid <9.8 detik (pemendekan) | 6 | 20.0 | 20.0 | 20.0 |
| 9.8-12.1detik (normal) | 16 | 53.3 | 53.3 | 73.3 |
| >12.1 detik (pemanjangan) | 8 | 26.7 | 26.7 | 100.0 |
| Total | 30 | 100.0 | 100.0 | |

APTT DM Tipe 2

| | Frequency | Percent | Valid Percent | Cumulative Percent |
|--------------------------------|-----------|---------|---------------|--------------------|
| Valid <26.4 detik (pemendekan) | 20 | 66.7 | 66.7 | 66.7 |
| 26.4-37.6 detik (normal) | 9 | 30.0 | 30.0 | 96.7 |
| >37.6 detik (pemanjangan) | 1 | 3.3 | 3.3 | 100.0 |
| Total | 30 | 100.0 | 100.0 | |

Diagram batang frekuensi PT dan APTT pada DM tipe 2

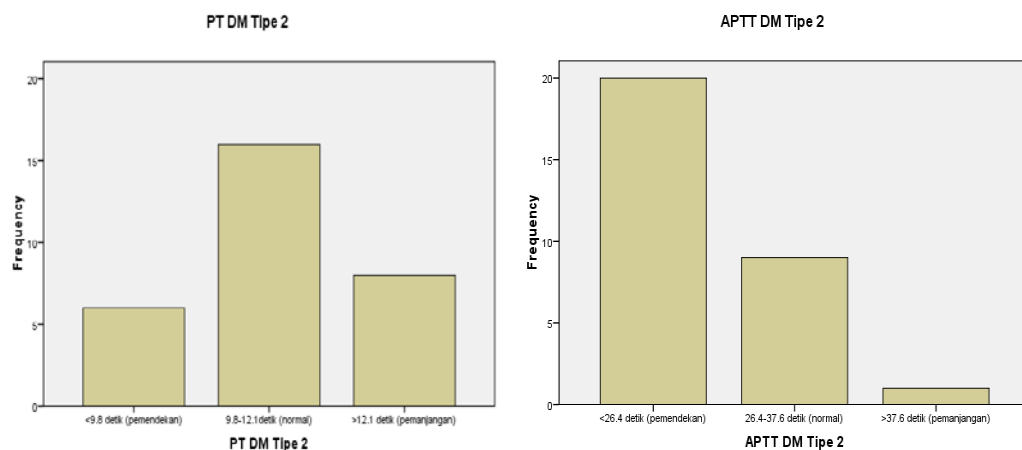
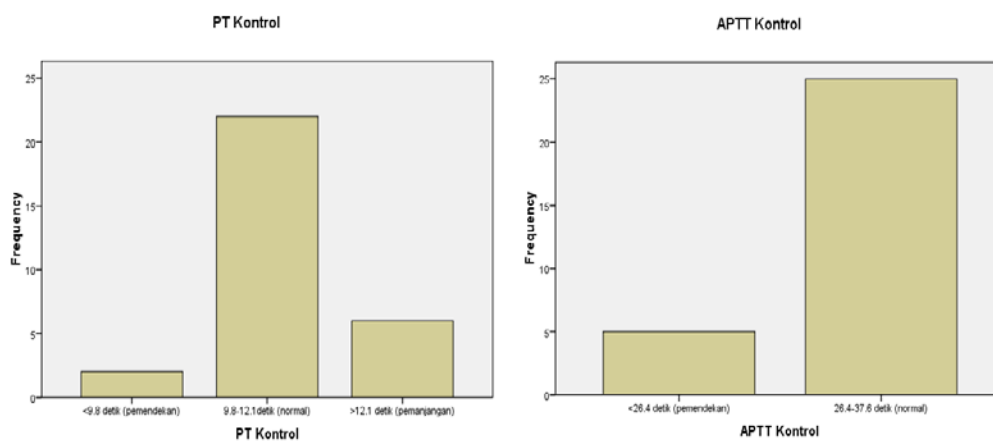

Diagram batang frekuensi PT dan APTT pada kontrol



One-Sample Kolmogorov-Smirnov Test

| | Umur | Lama DM | GDS | APTT | PT | INR | |
|--------------------------------|----------------|---------|-------|--------|-------|---------|--------|
| N | 30 | 30 | 30 | 30 | 30 | 30 | |
| Normal Parameters ^a | Mean | 59.57 | 8.10 | 264.07 | 25.97 | 11.4800 | .9563 |
| | Std. Deviation | 9.747 | 6.951 | 55.030 | 5.023 | 2.53736 | .20782 |
| Most Extreme Differences | Absolute | .099 | .179 | .134 | .188 | .213 | .212 |
| | Positive | .064 | .179 | .121 | .188 | .213 | .212 |
| | Negative | -.099 | -.153 | -.134 | -.176 | -.074 | -.072 |
| Kolmogorov-Smirnov Z | .540 | .982 | .732 | 1.029 | 1.164 | 1.162 | |
| Asymp. Sig. (2-tailed) | .933 | .290 | .658 | .240 | .133 | .134 | |

Test distribution is Normal

Correlations

| | Lama DM | APTT |
|---------|---------------------|-------|
| Lama DM | Pearson Correlation | .445* |
| | Sig. (2-tailed) | .014 |
| | N | 30 |
| APTT | Pearson Correlation | .445* |
| | Sig. (2-tailed) | .014 |
| | N | 30 |

*. Correlation is significant at the 0.05 level (2-tailed).

Correlations

| | | Lama DM | PT |
|---------|---------------------|---------|------|
| Lama DM | Pearson Correlation | 1 | .126 |
| | Sig. (2-tailed) | | .506 |
| | N | 30 | 30 |
| PT | Pearson Correlation | .126 | 1 |
| | Sig. (2-tailed) | .506 | |
| | N | 30 | 30 |

LAMPIRAN IV

GAMBAR HASIL PENELITIAN



Keterangan gambar alat Sysmex CA 50



Keterangan gambar reagen thromborel, actin, CaCl_2