DAFTAR PUSTAKA

Ahmad, A. 2012. *Pendekatan Biokimia dan Medisinal Senyawa Kimia Obat.* Dua satu Press. ISBN: 978-602-18631-1-4

Ahmed, Y., Rahman, S., Akhtar, P., Islam, F., Rahman, M., and Yaakob, Z. 2013. Isolation of steroid from n-hexane extract of the leaves of *Saurauia roxburghii. Intenational Food Research Journal.* 20(5): 2939-2943

Aisyah, L.S., Yun, F.Y., Herlina, T., Julaeha, E., Zainuddin, A., Nurfarida, I., Hidayat, A.C., Supratman, U., and Shiono, Y. 2017. Flavonoid Compounds from the Leaves of *Kalanchoe prolifera* and Their Cytotoxic Activity against P-388 Murine Leukimia Cells. *Natural Product Sciences*. 23(2) :139-145

Anonim. 2007. *Farmakologi Dan Terapeutik*. FK UI.

Asari, F., Kusumi, T., and Kakisawa, H. 1989. Turbinaric Acid, a Cytotoxic Secosqualene Carboxylic Acid from the Brown Alga *Turbinaria Ornata*. *Journal of Natural Products*. 52(5): 1167-1169

Aslan, L. 1998. *Budidaya Rumput Laut*. Edisi Revisi. Penerbit Kanisius. Yogyakarta

Aulanni'am., Roosdiana, A., and Rahmah, N.L. 2011. Potensi Fraksi Etanol dan Etil Asetat Rumput Laut Coklat (*Sargassum duplicatum Bory*) Terhadap Penurunan Kadar Malondialdehid dan Perbaikan Gambaran Histologis Jejunum Usus Halus Tikus IBD (Inflammatory Bowel Disease). *Jurnal Ilmiah Kedokteran Hewan*. 4(1): 57-64

Ayyad, Seif Eldin N., Salah Z. A., Sowellim, M.S., El-Hosini., and Amal Abo-Atia. 2003. The Structural Determination of a New Steroidal Metabolite from the Brown Alga *Sargassum asperifolium*. *Zeitschrift Fur Naturforschung - Section C Journal of Biosciences*. 58(5-6):333-336

Balasundram., Nagendran., Kalyana, S., and Samir, S. 2006. Phenolic Compounds in Plants and Agri-Industrial by-Products: Antioxidant Activity, Occurrence, and Potential Uses. *Food Chemistry*. 99(1): 191-203

Bai, Z and Gust, R., 2009. Breast Cancer, Estrogen Receptor and Ligands. *Arch. Pharm. Chem*. 342: 133–149

Brkljača, Robert., and Sylvia, Urban. 2015. “Chemical Profiling (HPLC-NMR & HPLC-MS), Isolation, and Identification of Bioactive Meroditerpenoids from the Southern Australian Marine Brown Alga *Sargassum paradoxum*. *Marine Drugs*. 26(3): 285-295

Cambra, J and Aboal, M. 1992. Filamentous Green Algae O F Spain : Distribution and Ecology. *Limnetica*. 8(1): 213-220

Chakraborty, K., Nammunayathuputhenkotta, K.P., Kodayan, K.V., and Gonugontla, S.R. 2013. Evaluation of Phenolic Contents and Antioxidant Activities of Brown Seaweeds Belonging to Turbinaria Spp. (Phaeophyta, Sargassaceae) Collected from Gulf of Mannar. *Asian Pacific Journal of Tropical Biomedicine*. 3(1): 8-16

Chiao-Wei, Chong., Siew-Ling, Hii., and Ching-Lee, Wong. 2011. Antibacterial Activity of *Sargassum polycystum* C. Agardh and Padina Australis Hauck (Phaeophyceae). *African Journal of Biotechnology*. 10(64): 14125-14131

Cosconati, S., Forli, S., Perryman, A.L., Harris R., Goodsell, D.S., and Olson, A.J. 2010. Virtual Screening with AutoDock: *Theory and Practice, Expert Opinion on Drug Discovery*. 5: 597-607

Dao, Nga Thu., Jang, Yejin., Kim, Meehyein., Nguyen, Hung Huy., Pham, Duong Quang., Dang, Quang Le., Nguyen, Minh Van., Yun, Bong Sik., Pham, Quan Minh., Kim, Jin Cheol., and Vu, Dinh Hoang. 2019. Chemical Constituents and Anti-Influenza Viral Activity of the Leaves of Vietnamese Plant Elaeocarpus Tonkinensis. *Records of Natural Products*. 13(1): 71-80

Deepak, Paramasivam., Rajamani, Sowmiya., Govindasamy, Balasubramani., and Pachiappan, Perumal. 2017. Phytochemical Profiling of *Turbinaria ornata* and Its Antioxidant and Anti-Proliferative Effects. *Journal of Taibah University Medical Sciences*. 12(4): 329-337

Dewick, Paul M. 2009. *Medicinal Natural Products: A Biosynthetic Approach*,. 3rd Edition. Wiltshire: John Wiley & Sons Ltd

Dhanraj, Vijayraja., Tamilarasan, Manivasagam., and Jeyaprakash, Karuppaiah. 2017. Myricetin Isolated from *Turbinaria ornata* Ameliorates Rotenone Induced Parkinsonism in *Drosophila melanongaster*. *International Journal of Pharmacy and Pharmaceutical Sciences*. 9(11):39-47

Fajarningsih., N.D., Nursid, Muhammad., Thamrin, Wikanta., and Endar, Marraskuranto. 2008. Bioaktivitas Ekstrak *Turbinaria decurrens* Sebagai Antitumor (Hela Dan T47d) Serta Efeknya Terhadap

Proliferasi Limfosit. *Jurnal Pascapanen Dan Bioteknologi Kelautan Dan Perikanan*. 3(1): 1-8

Fiuza, S.M., Gomes, L.J. Teixeira, M.T. Girão Da Cruz, M.N.D.S, Cordeiro, N, Milhazes, F, Borges, and Marques, M.P.M. 2004. Phenolic Acid Derivatives with Potential Anticancer Properties - A Structure-Activity Relationship Study. Part 1: Methyl, Propyl and Octyl Esters of Caffeic and Gallic Acids. *Bioorganic and Medicinal Chemistry.* 12(13): 3581-3589

Fouillaud, M., Venkatachalam, M., Emmanuelle, G.V., Yanis, C., and Laurent, D. 2016. Anthraquinones and Derivatives from Marine-Derived Fungi: Structural Diversity and Selected Biological Activities. *Marine Drugs*. 14(4): 65-71

Girija, K., Hemalatha, A., Saranya, C., Parthiban, C., Anantharaman, P. 2013. Ekstraction and Isolation of Plorotannins from Brown Seaweed *Turbinaria ornata* (Turner) J. Agardh and Its Antioxidant Activity. *Int. J. Bioassays.* 2(9): 1185-1189

Guiry, M. D and G. M. Guiry. 2017. AlgaeBase. World-Wide Electronic Publication, National University of Ireland, Galway. *National University of Ireland, Galway. Http://www.Algaebase.Org; Searched on 21 March 2017*

Guiry, M.D. 2012. How Many Species of Algae Are There? *Journal of Phycology*. 48(5): 1057-1063

Harbone. J.B. 1996. *Metode Fitokimia: Penuntun Cara Modern Menganalisis Tumbuhan.* Diterjemahkan Oleh Kosasih Padmawinata Dan Iwang Soediro. Penerbit ITB Bandung

Sastroamidjojo, H. 2013. *Dasar-dasar Spektroskopi*. Gadjah Mada University Press

Hardjono, S., 2012. Modifikasi Struktur 1-(Benzoiloksi)urea dan Hubungan Kuantitatif Struktur-Aktivitas Sitotoksiknya. Universitas Airlangga. *Disertasi*. Surabaya

Harnita., Iska, A.N., Santosa, I.E., Martono, S., Sudarsono., Widyarini, S., and Harren, F.J.M.. 2013. Inhibition of Lipid Peroxidation Induced by Ultraviolet Radiation by Crude Phlorotannis Isolated from Brown Algae *Sargassum Hystrix* v. Buxifolium C. Agardh. *Indonesian Journal of Chemistry*. 13(1): 14-20

Hidayat A. 1994. *Budidaya Rumput Laut*. Usaha nasional;Hal 15-6**.** Surabaya

Huh, G.-W., Lee, D.Y., In, S.J., Lee, D.G., Park, S., Yi, T.H., Kang, H., Seo, W.D., and Baek, N.I., 2012. Fucosterols from Hizikia fusiformis and their proliferation activities on osteosarcomaderived cell MG63. *J. Korean Soc. Appl. Biol. Chem*. 55(3): 551–555

International Agency for Research on Cancer (IARC). 2018. Latest Global Cancer Data 2018. *World Health Organization*

Islami, F., Ridlo, A., and Pramesti, R. 2014. Aktivitas Antioksidan Ekstrak Rumput Laut *Turbinaria decurrens* Bory de Sanit-Vincent dari Patai Krakal, Gunung Kidul Yogyakarta. *Journal of marine research*. 3(4): 605-616

Jiang, Hongye, Jie Li, Aiyue Chen, Yinguang Li, Meng Xia, Peng Guo, Shuzhong Yao, and Shuqin Chen. 2018. Fucosterol Exhibits Selective Antitumor Anticancer Activity against Hela Human Cervical Cell Line by Inducing Mitochondrial Mediated Apoptosis, Cell Cycle Migration Inhibition and Downregulation of m-TOR/PI3K/Akt Signalling Pathway. *Oncology Letters*, 2018. 15(3): 3458- 3463

Jung, Hyun Ah., Md Yousof, Ali., Ran, Joo Choi., Hyong, Oh Jeong., Hae, Young Chung., and Jae, Sue Choi. 2016. Kinetics and Molecular Docking Studies of Fucosterol and Fucoxanthin, BACE1 Inhibitors from Brown Algae *Undaria pinnatifida* and *Ecklonia stolonifera*. *Food and Chemical Toxicology*. 84(2): 104-111

Johnson, M. 2017. Cytotoxic Effect of Fucoxanthin Isolated from Selected Sargassum Species of South East Coast, India. *International Journal of Complementary & Alternative Medicine*. 10(1): 1-3

Kadi, A. 2005. Makro Algae di Perairan Kepulauan Bangka, Belitung dan Karimata. *Jur. llmu Kelautan*. 10(2): 98-105

Kang, Min Cheol., Yuling, Ding., Eun, Ah Kim., Youn, Kyung Choi., Thiago, De Araujo., Soo, Jin Heo., and Seung, Hong Lee. 2017. Indole Derivatives Isolated from Brown Alga *Sargassum thunbergii* Inhibit Adipogenesis through AMPK Activation in 3T3-L1 Preadipocytes. *Marine Drugs*. 15(4): 119-124

Kawamura,K., Yasuko., Natsuko, W., Miki, S., Noriyuki, N., Toshiyuki, S., Takane, K., and Toshiki, E. 2012. Isolation of a New Phlorotannin, a Potent Inhibitor of Carbohydrate- Hydrolyzing Enzymes, from the Brown Alga *Sargassum patens*. *Journal of Agricultural and Food Chemistry*. 60(22): 5565-5570

Khanavi, M., Razieh, G., Nargess, S., Mohammad, R.S.A., Seyed, M.B.Ni., Shohreh, T., and Seyed, N.O. 2012. Cytotoxicity of Fucosterol Containing Fraction of Marine Algae against Breast and Colon Carcinoma Cell Line. *Pharmacognosy Magazine*. 8(29): 60-64

Kim, M.S., Oh, G.H., Kim, M.J., Hwang, J.K., 2013. Fucosterol inhibits matrix metalloproteinase expression and promotes type-1 procollagen production in UVB-induced HaCaT cells. *Photochem Photobiol*. 89(4): 911–918

Kontoyianni, M and McClellan, S. Evaluation of Docking Performance: Comparative Data on Docking Algorithm. 2004. *Journal of Medicinal Chemistry*. 47: 558-565

Kordi, K dan Ghufran, M.H. 2011. *Kiat Sukses Budidaya Rumput Laut di Laut dan Tambak*. Lyli Publisher. Jakarta

Kroemer, R.T. 2007. Structure-Based Drug Design: Docking and Scoring. *Current Protein and Peptide Science*. 8: 312-328

Kumar, S. Sadish., Kumar, Y., Khan, M.S.Y., and Gupta, V. 2010. New Antifungal Steroids from T*urbinaria conoides* (J. Agardh) Kutzing. *Natural Product Research*. 24(15): 1481–1487

Kumar, S. Sadish., Kumar, Y., Khan, M.S.Y., Anbu, J., and Clercq, E De. 2011. Antihistaminic and antiviral activities of steroids of Turbinaria conoides. *Natural Product Research*. 25(7):723-9

Kumar, S and Pandey, A.K. 2013. Chemistry and biological activities of flavonoids: An overview. *The Scientific World Journal.* 2013(11-12): 16-21

Le Lann., Klervi, E.K., Nelly, K., Stéphane, C., Claude, E.P., and Valérie, S.P. 2014. Isolation of Turbinaric Acid as a Chemomarker of *Turbinaria conoides* (J. Agardh) Kützing from South Pacific Islands. *Journal of Phycology*. 50(6): 1048-1057

Lasisi, A and Oluwafunmilayo, I. 2014. In Vitro Anthelmintic and Cytotoxic Activities of Extracts from the Stem Barks of *Berlinia confusa* (C. Hoyle) and Identification of Its Active Constituents. *Journal of Saudi Chemical Society*. 18(6): 939-944

Li, Guoqiang., Zhiwei, Deng., Huashi, Guan., Leen, Van Ofwegen., Peter, Proksch., and Wenhan, Lin. 2005. Steroids from the Soft Coral Dendronephthya Sp. *Steroids*. 70(1): 13-17

Liu, Ge., Shan, Kuang., Shimei, Wu., Weihua, Jin., and Chaomin, Sun. 2016. A Novel Polysaccharide from *Sargassum integerrimum* Induces Apoptosis in A549 Cells and Prevents Angiogensis in Vitro and in Vivo. *Scientific Reports*. 24(6): 26722-26728

Lubis, M.Y., Rampaung, L., Nasution M.P., Simanjuntak, P. 2018. Gallic Acid from Pods of Jiringa *(Archidendron jiringa* [Jack] I.C Nielsen and Its Antioxidant. *Asian J Pharm Clin Res*. 11(1):1-4

Machu, L., Ladislava, M., Jarmila, V.A., Jana, O., Jiri, M., Jiri, S., and Tunde, J. 2015. Phenolic Content and Antioxidant Capacity in Algal Food Products. *Molecules*. 20(1): 1118-1133

Meyer, B.N., Ferrigni, N.R., Putnam, J.E., Jacobsen, L.B., Nichols, D.E., and McLaughlin, J.L. 1982. Brine Shrimp: A Convenient General Bioassay for Active Plant Constituents. *Planta Medica*. 45(5): 31-40

Monteiro., Martins, Roxeane., de Sá Carneiro, Igor., de Sousa, Felipe Domingos., Teixeira, M.J., Dourado, R.C.M., de Azevedo, Moreira., and Moreira, A.C.O.M. 2017. Antileishmanial Activity of Coumarin from *Amburana cearensis* Seeds. *OALib*. 4(11): 1-10

Morris, G. M and Lim-Wilby, M. 2008. Molecular docking. *Methods Mol. Biol*. 443: 365-382

Mulia, Melindra. 2017. Isolasi Kumarin dari Kulit Buah Limau Sundai (*Citrus nobilis* Lour). *Eksakta*. 18(2): 137-145

Munifah, Ifah. 2008. Prospek Pemanfaatan Alga Laut Untuk Industri. *Squalen Bulletin of Marine and Fisheries Postharvest and Biotechnology*. 3(2): 58-62

Mwangi, M.H., Wilson, M.N., Martin, O.O., Ntevheleni, T., and Wilfred, T. M. 2017. Phlorotannins and a Sterol Isolated from a Brown Alga *Ecklonia maxima*, and Their Cytotoxic Activity against Selected Cancer Cell Lines HeLa, H157 and MCF7. *Interdisciplinary Journal of Chemistry*. 2(2): 1-6

National Cancer Institute. 2009. *Breast Cancer*. http://cancerweb.ncl.ac.uk/cancernet/100013.html. Diakses 5 Maret 2018

National Library of medicine. *Antraquinone*. Pubchem NCBI. https://pubchem.ncbi.nlm.nih.gov/compound/Anthraquinone. Diakses 19 Spetember 2020

Nursid, M., Noviendri, D., Rahayu, L., and Novelita, V. 2017. Isolasi Fukosantin Dari Rumput Laut Coklat *Padina australis* Dan Sitotoksisitasnya Terhadap Sel MCF7 Dan Sel Vero. *Jurnal Pascapanen Dan Bioteknologi Kelautan Dan Perikanan*. 11(1):92-96

Nursid, M., Wikanta, T., and Susilowati, R. 2014. Aktivitas Antioksidan, Sitotoksisitas Dan Kandungan Fukosantin Ekstrak Rumput Laut Coklat Dari Pantai Binuangeun, Banten. *Jurnal Pascapanen Dan Bioteknologi Kelautan Dan Perikanan*. 11(1): 83-90

Ododo, M.M., Choudhury, M.K., and Dekebo, A.H. 2016. Structure Elucidation of *β*-Sitosterol with Antibacterial Activity from the Root

Bark of *Malva parviflora*. *SpringerPlus*. 5(1210): 2-11

Omar, H.H. 2012. Antibacterial Activity of Extracts of Marine Algae from the Red Sea of Jeddah, Saudi Arabia. *African journal of biotechnology*. 11(71): 13576-13585

Payghami, N., Jamili, S., Rustaiyan, A., Saeidnia, S., Nikan, M., and Gohari, A.R. 2015. Alpha-Amylase Inhibitory Activity and Sterol Composition of the Marine Algae, *Sargassum glaucescens*. *Pharmacognosy Research*. 7(4): 314-321

Pérez-Rodríguez., Eduardo, J.A., and Figueroa, F.L. 2003. Tissular Localization of Coumarins in the Green Alga *Dasycladus vermicularis* (Scopoli) Krasser: A Photoprotective Role? *Journal of Experimental Botany*. 54(384): 1093-1100

Perumal, P., Sowmiya, R., Kumar, S.P., Ravikumar, S., Deepak, P., and Balasubramani, G. 2018. Isolation, Structural Elucidation and Antiplasmodial Activity of Fucosterol Compound from Brown Seaweed, *Sargassum linearifolium* against Malarial Parasite Plasmodium Falciparum. *Natural Product Research*. 32(11):1-4

Qurrota'Ayun, N., Zakaria, A.D., and Bahtiar, A. 2018. Preliminary of Pharmacokinetics Study of Brown Seaweed (*Turbinaria decurrens* Bory) Extract in Colon Cancer Model Mice Induced by Aom (Azoxymethane) and Dss (Dextran Sodium Sulphate). *Pharmacognosy Journal*. 10(3): 567-570

Rahelivao, M.P., Gruner, M., Andriamanantoanina, H., Bauer, I., and Knölker, H.J. 2015. Brown Algae (Phaeophyceae) from the Coast of Madagascar: Preliminary Bioactivity Studies and Isolation of Natural Products. *Natural Products and Bioprospecting*. 5(5):223–235

Rastini, M.B.O., Giantari, N.K.M., Adnyani, K.D., and Laksmiani, N.P.L. 2019. Molecular docking aktivitas antikanker dari kuersetin terhadap kanker payudara secara in silico. *Journal of chemistry*. 13(2): 180-184

Risjani, Y. 2017. Isolation of Flavanoid from *Sargassum cristaefolium* and The Effect on Multicellular Antiproliferation Activity. *Phycologia, suppl. Supplement; Lawrence.* 56(4): 160-161

Sahayarayan, J.J., Rajan, K.S., Vidhyavathi, R., Nachiappan, M., Prabhu, D., Alfarraj, S., Arokiyaraj, S., and Daniel, A.N. 2021. In-silico protein-ligand docking studies against the estrogen protein of breast cancer using pharmacophore based virtual screening approaches. *Saudi Journal of Biological Sciences*, *28*(1), 400–407

Sandoval, K.R. 2016. Cytotoxic Activity of Crude Extract from *Sargassum polycystum* and Selected Philippine Seaweeds Against A549 Human Lung Adenocarcinoma Cell Line. *J Pharmacogn Nat Prod*. 2(3): 1-7

Sanjeewa., Asanka, K.K., Fernando, I.P.S., Samarakoon, K.W., Lakmal, H.H.C., Kim, E.A., Kwon, O.N., Dilshara, M.G., Lee, J.B., and Jeon, Y.J. 2016. Anti-Inflammatory and Anti-Cancer Activities of Sterol Rich Fraction of Cultured Marine Microalga *Nannochloropsis oculata*. *Algae*. 31(3): 277-287

Schwans, J.P., Sunden, F., Jonathan, K., Lassila., Gonzalez, A., and Tsai, Y. 2013. Use Of Anion-Aromatic InteractionsIo Position The General Base In The Ketosteroid Isomerase Active Site. *PNAS*. 110(28): 11308-11313

Schottel, B.L., Chifotides, H. T., and Dumbar, K. R. 2007. *Anion π Interaction Chem Soc Rev*. 37: 68-83.

Seo, Y.W., Ki, E.P., and Taek, J.N. 2007. Isolation of a New Chromene from the Brown Alga *Sargassum thunbergii*. *Bulletin of the Korean Chemical Society*. 54(12): 1730-1733

Seyyed, E.S., Mustafa, G., Mehrangiz, H., Mouhebat, L. 2015. Cytotoxic effect of *Cousinia verbaccifolia* Bunge againts OVCAR-3 and HT-29 cancer cells. *J HerMed Pharmacol*. 4(1): 15-19

Sheu, J.H.H and Sung, P.J.J. 1991. Isolation of 24-Hydroperoxy-24-Vinylcholesterol and Fucosterol from the Brown Alga *Turbinaria conoide*s. *Journal of the Chinese Chemical Society*. 38(5): 501-503

Silberfeld, T., Rousseau, F., and De Reviers, B. 2014. “An Updated Classification of Brown Algae (Ochrophyta, Phaeophyceae).” *Cryptogamie, Algologie*. 35(2):117-156

Siswandono dan Soekardjo, B. 2000. *Kimia Medisinal*. Airlangga University Press. Surabaya. Edisi 2: 228-232

Solárová, Z., Liskova, A., Samec, M., Kubatka, P., Büsselberg, D., and Solár, P. 2020. Anticancer Potential of Lichens’ Secondary Metabolites. *Biomolecules*. 10(1): 1-31

de Sousa., Santos, A.K.F., da Fonseca, D.V., Salgado, P.R.R., Muniz, V.M., Torres, P.A, Lira, N.S., Dias, C.S., Pordeus, L.C.M., Barbosa-Filho, J.M., and Almeida, R.N. 2015. Antinociceptive Activity of *Sargassum polyceratium* and the Isolation of Its Chemical Components. *Revista Brasileira de Farmacognosia*. 25(6): 683-689

Subeki, Muhartono. 2015. Senyawa brusein-A dari buah makasar (*Brucea javanica* (L.) Merr.) sebagai antiproliferasi terhadap sel kanker payudara T47D. *Majalah Kedokteran Bandung*. 47(1): 22–28

Supriyono, Agus. 2007. Aktivitas Antioksidan Beberapa Spesies Rumput Laut Dari Pulau Sumba. *Jurnal Sains Dan Teknologi Indonesia*. 9(1): 34-38

Syahputra, G. 2015. Peran bioinformatika dalam desain kandidat molekul obat. *Biotrends.* 6 (1): 26-27

Syahputra, G. 2014. *Simulasi Docking Senyawa Kurkumin dan Analognya sebagai Inhibitor Enzim 12-Lipoksigenase*. Thesis. Bogor. Program Pascasarjana Institut Pertanian Bogor

Tahir, I dan Jumina, Y.I. 2002. Analisis Aktivitas Perlindungan Sinar UV Secara In Vitro Dan In Vivo Dari Beberapa Senyawa Ester Sinamat Produk Reaksi Kondensasi Benzaldehida Tersubstitusi Dan Alkil Asetat. *Makalah Pada Seminar Nasional Kimia XI, Jurusan Kimia FMIPA UGM*

Tanniou, A., Vandanjon, L., Incera, M., Serrano, L.E., Husa, V., Grand, J.L., Nicolas, J.L., Poupart, N., Kervarec, N., Engelen, A., Walsh, R., Guerard, F., Bourgougnon, N., and Stiger-Pouvreau, V. 2014. Assessment of the Spatial Variability of Phenolic Contents and Associated Bioactivities in the Invasive Alga *Sargassum muticum* Sampled along Its European Range from Norway to Portugal. *Journal of Applied Phycology*. 26(2): 1215-1230

Ulfa, D.M., Arsianti, A., and Radji, M. 2017. In Silico Docking Studies of Gallic Acid Structural Analogs as Bcl-Xl Inhibitor in Cancer. *Asian Journal of Pharmaceutical and Clinical Research*. 10(4): 119-122

Unnikrishnan, P.S., Suthindhiran, K., and Jayasri, M.A. 2015. Antidiabetic Potential of Marine Algae by Inhibiting Key Metabolic Enzymes. *Frontiers in Life Science*. 8(2): 148-159

Varela-Álvarez, E., Stengel, D.B., and Guiry, M.D. 2007. Erratum: Seasonal Growth and Phenotypic Variation in Porphyra Linearis (Rhodophyta) Populations on the West Coast of Ireland. *Journal of Phycology*. 43(1): 90-100

Verpoorte, R and Alfermann, A.W. 2000. *Metabolic Engineering of Plant Secondary Metabolism*. Dordrecht, Boston, London: *Kluwer Academic Publishers*. 286 pp. ISBN 0 7923 6360 4

Ward, F.M.E and Deyab, M.A. 2016. Evaluation of Antibacterial Activity of

the Brown Seaweed *Turbinaria ornata* (Turner) J. Agardh from Egypt. *Journal of Coastal Life Medicine*. 4(8): 603-607

Weerapreeyakul, N., Nonpunya, A., Barustux, S., Thitimetharoch, T., and Sripanidkulchai, B. 2012. Evaluation of the anticancer potential of six herbs against a hepatoma cell line. *Chinese Medical Journal*. 7(15): 1-7

Williams, L., Chunmin L., Stephen G., and Brayer, G. 2012. Order and Disorder: The Differential Structural Impacts of Myricetin and Ethyl Caffeate on Human Amylase, an Anti-Diabetic Target. *J. Med. Chem*. 23(2): 1-37

Yaacob, N.S., Hamzah, K., Abidin, C.S., Lai, V.N., and Norazmi. 2010. Anticancer activity of a sub-fraction of dichloromethane extract of *Strobilanthes crispus* on human breast and prostate cancer cells *in vitro. BMC Complement. Altern. Med*, 10(42): 1-12

Yang, Xiudong., Kang, M.C., Lee, K.W., Kang, S.M., Lee, W.W., and Jeon, Y.J. 2011. Antioxidant Activity and Cell Protective Effect of Loliolide Isolated from *Sargassum ringgoldianum* Subsp. Coreanum. *ALGAE*. 26(2): 201-208

Yip, W.H., Lim, S.J., Mustapha, W.A.W., Maskat, M.Y., and Said, M. 2014. Characterisation and Stability of Pigments Extracted from *Sargassum binderi* Obtained from Semporna, Sabah. *Sains Malaysiana*. 43(9): 1345–1354

Yuan, S.S.F., Chang, H.L., Chen, H.W., Yeh, Y.T.,Kao, Y.H., Lin, K.H. 2003. Annonacin, a monotetrahydrofuranacetogenin, arrests cancer cells at the G1 phase and causes cytotoxicity in a Bax- and caspase-3-related pathway. *Life Sci.* 72(25): 2853–61

Yu, B, Sun, X, Shen, H.Y, Gao, F, Fan, Y.M, and Sun, Z.J. 2010. Expression of the apoptosis-related genes BCL-2 and BAD in human breast carcinoma and their associated relationship with chemosensitivity. *J Exp Clin Cancer Res*. 235(1): 90-97

Zailanie, K and Sukoso. 2014. Study on of Fucoxanthin Content and Its Identification in Brown Algae from Padike Vilage Talango District, Madura Islands. *Journal of Life Science and Biomedicine*. 1(1): 1103-1105

Zhang, Yi., Li, X.M., and Wang, B.G. 2012. Anthraquinone Derivatives Produced by Marine-Derived Fungus *Aspergillus versicolor* EN-7. *Bioscience, Biotechnology and Biochemistry*. 76(9): 1774-1776.

Lampiran 1. Skema ekstraksi sempel alga coklat

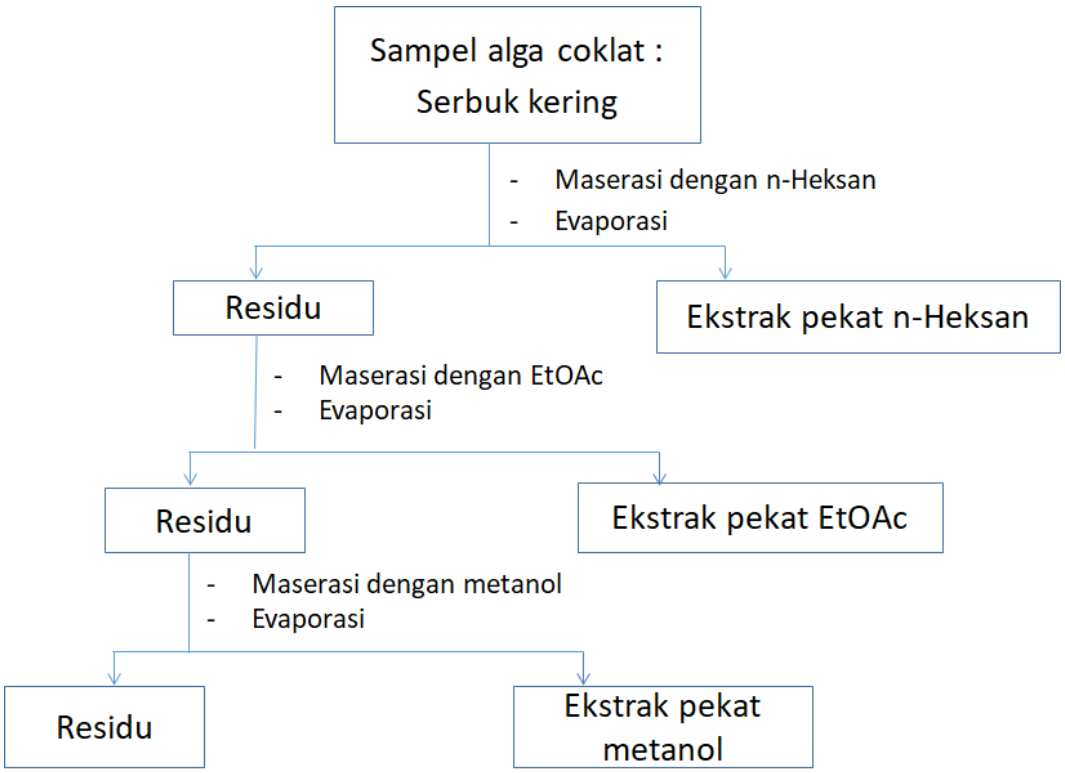

Lampiran 2. Bagan pemisahan dan pemurnian ekstrak etil asetat *T. decurrens* Bory

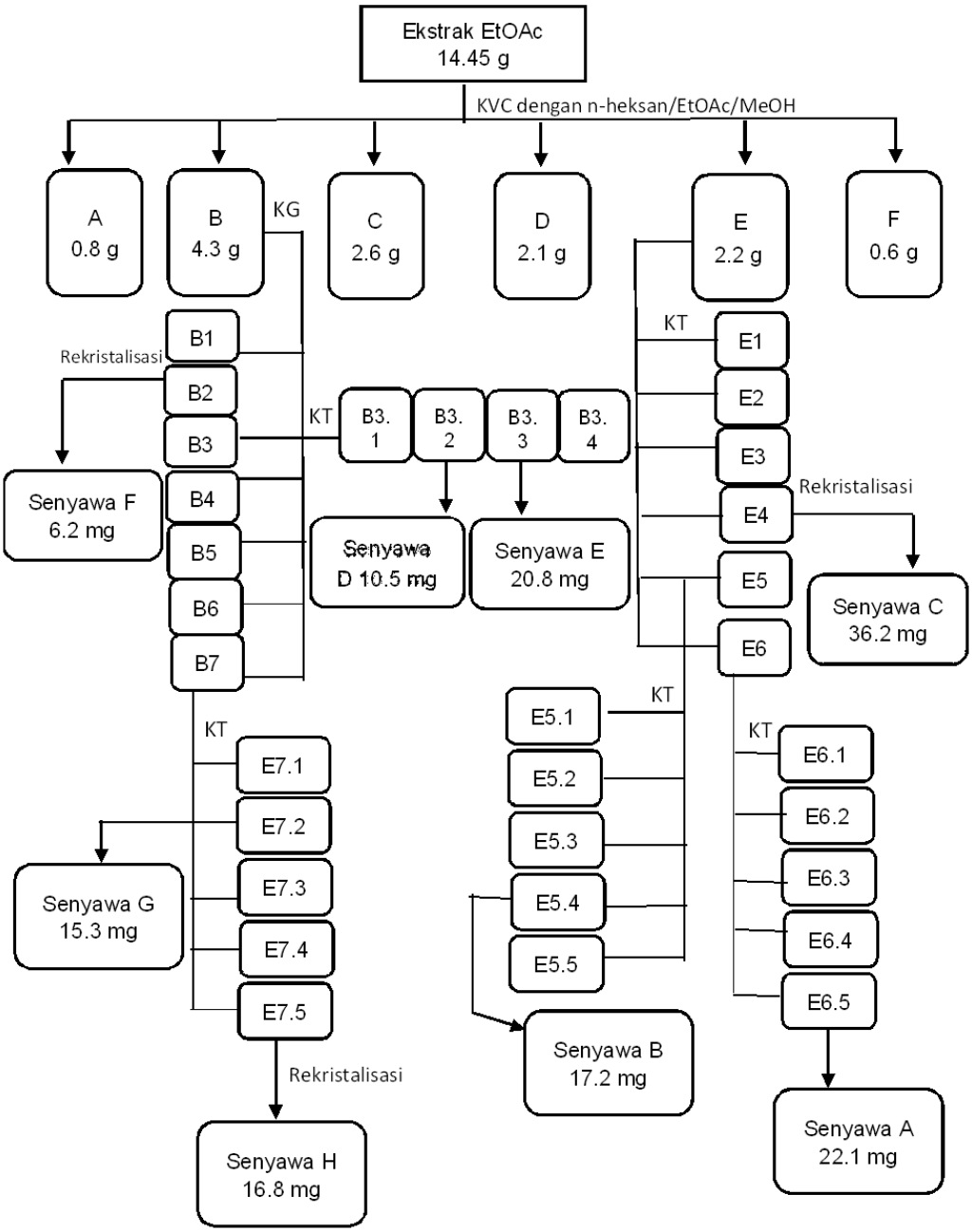

Lampiran 3. Bagan pemisahan dan pemurnian ekstrak etil asetat *S.polycystum*

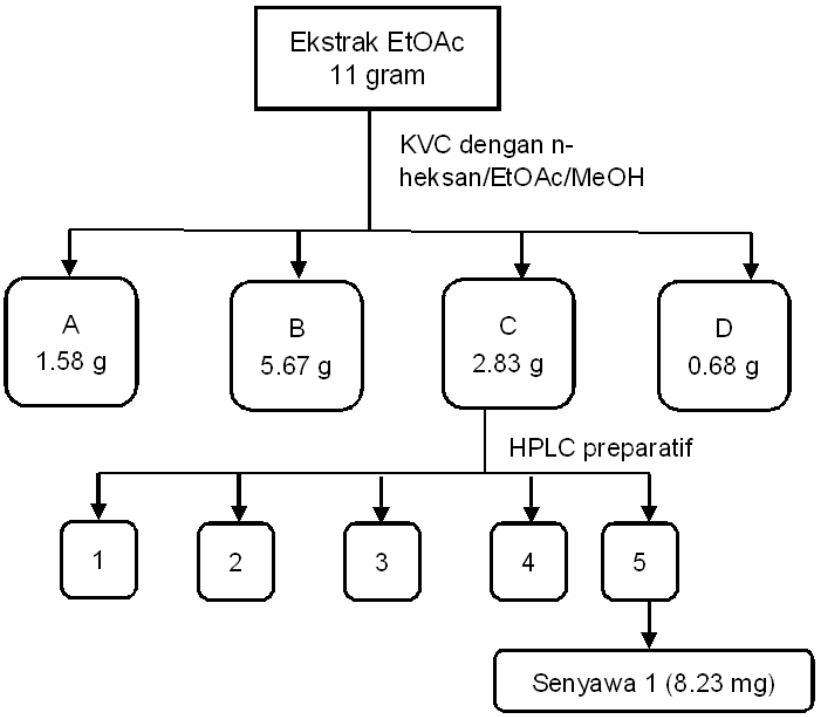

Lampiran 4. Uji BSLT ekstrak *Turbinaria decurrens* Bory

Ekstrak Etil asetat

Pengamatan	Replikasi	Kontrol (-)	Ekstrak etil asetat Turbinaria (µg/mL)				
			10	20	30	40	50
Jumlah mortalitas	1	0	2	4	6	6	9
	2	0	1	2	5	7	8
	3	0	1	4	5	7	8
Total		0	4	10	16	20	26
%Mortalitas			13,33	33,33	53.33	66,67	87,00

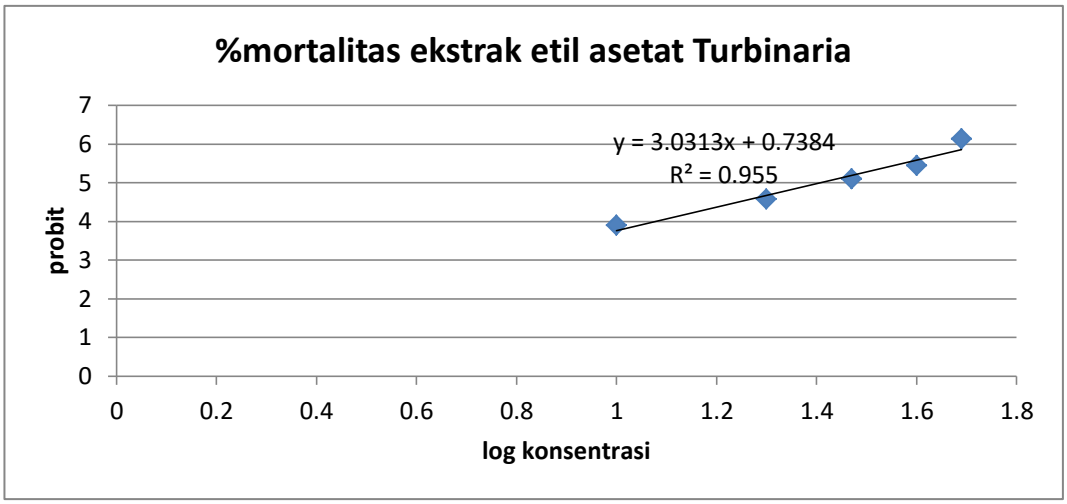

LC_{50} = 25,41 µg/mL

Ekstrak metanol

			Ekstrak metanol Turbinaria (µg/mL)				
Pengamatan	**Replikasi**	**Kontrol (-)**	**200**	**400**	**600**	**800**	**1000**
Jumlah mortalitas	1	0	4	4	5	6	9
	2	0	2	5	6	7	8
	3	0	4	5	5	7	7
Total		0	10	14	16	20	23
%Mortalitas			33,33	46,67	53,33	66,67	87,00

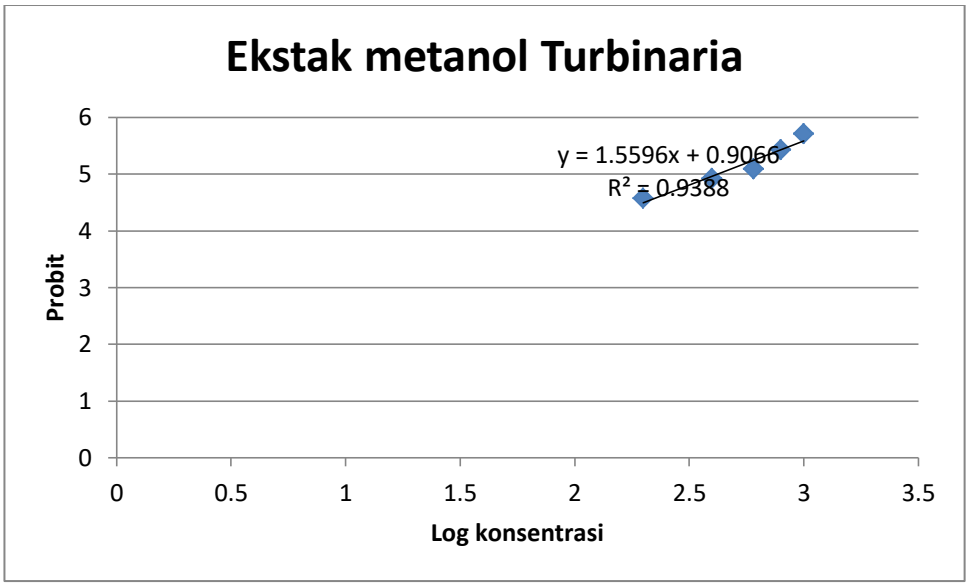

LC_{50} = 421,31 µg/mL

Ekstrak n-heksan

Pengamatan	Replikasi	Kontrol (-)	Ekstrak n-heksan Turbinaria (µg/mL)				
			100	200	300	400	500
Jumlah mortalitas	1	0	2	2	4	4	6
	2	0	2	3	5	7	7
	3	0	1	3	5	5	7
Total		0	5	8	14	16	23
%Mortalitas			16,67	26,67	46,67	53,33	66,67

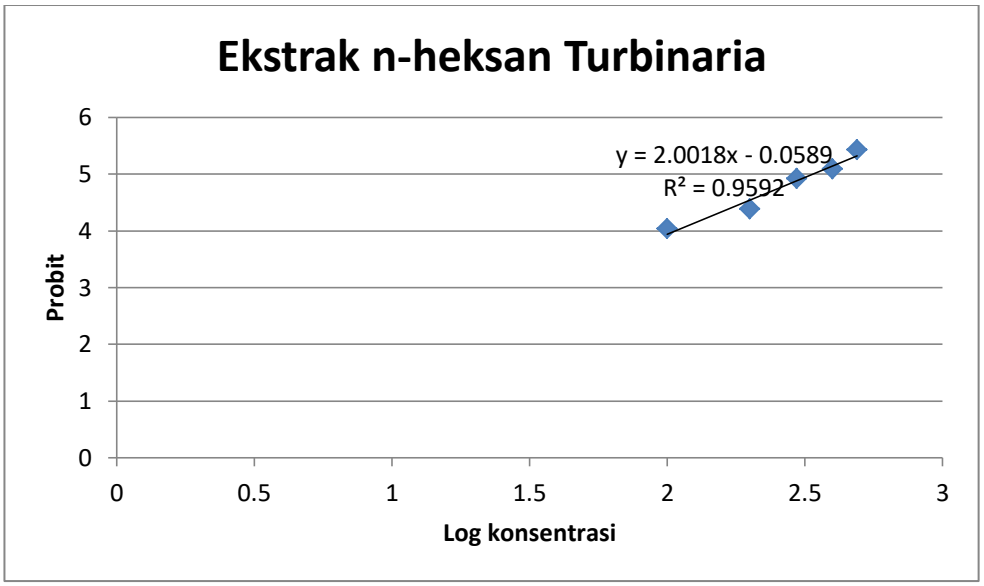

LC_{50} = 336,58 µg/mL

Lampiran 5. Uji BSLT ekstrak *Sargassum polycystum*

Pengamatan	Replikasi	Kontrol (-)	Ekstrak etil asetat Turbinaria (µg/mL)				
			10	20	30	40	50
Jumlah mortalitas	1	0	4	6	6	9	10
	2	0	2	5	7	8	9
	3	0	4	5	7	8	10
Total		0	10	16	20	26	29
%Mortalitas			33,33	53,33	66,67	87,00	99,99

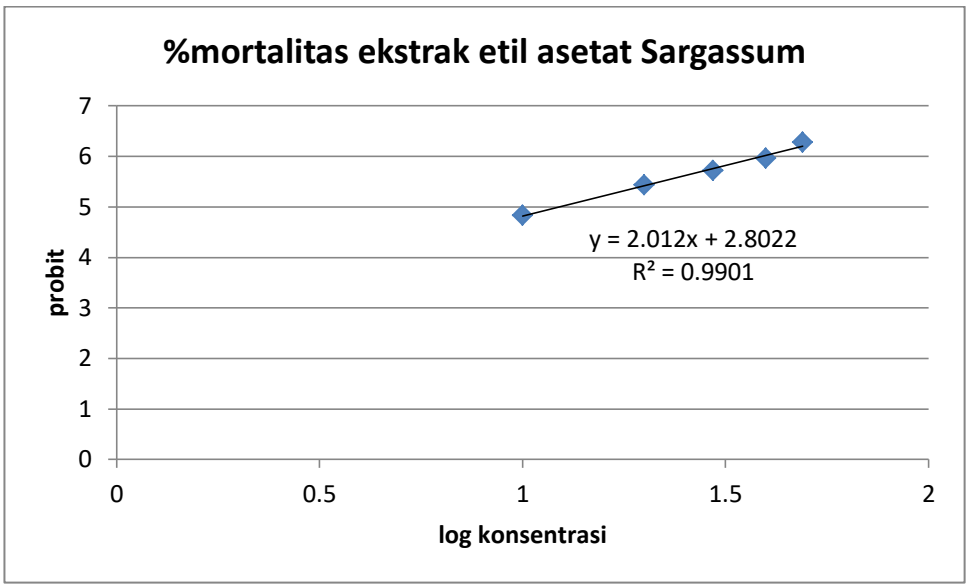

LC_{50} = 12,37 µg/mL

Ekstrak metanol

Pengamatan	Replikasi	Kontrol (-)	Ekstrak metanol Sargassum (µg/mL)				
			200	400	600	800	1000
Jumlah mortalitas	1	0	5	5	7	7	9
	2	0	4	5	7	8	9
	3	0	3	6	5	8	8
Total		0	12	16	19	23	25
%Mortalitas			33,33	53,33	63,33	76,67	83,33

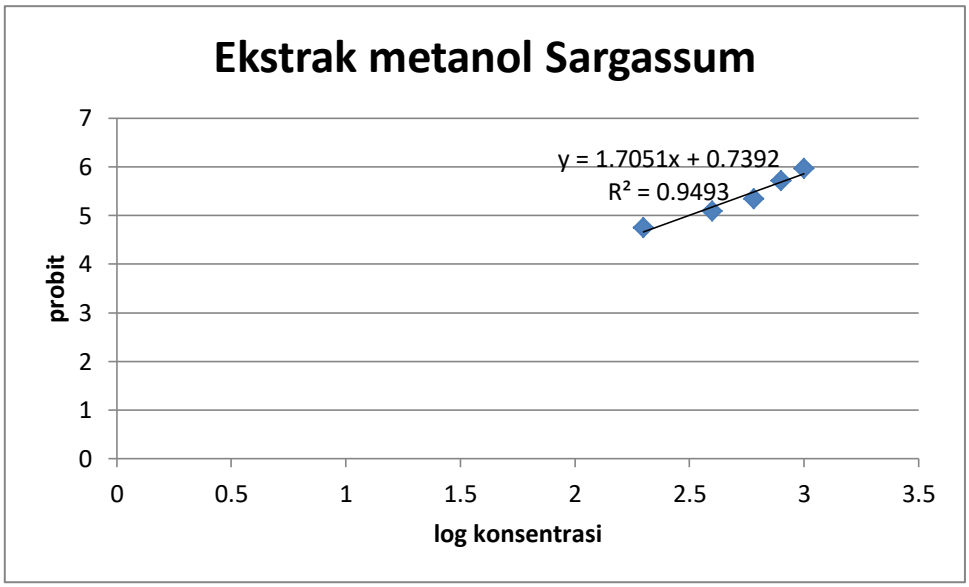

LC_{50} = 315,35 µg/mL

Ekstrak n-heksan

Pengamatan	Replikasi	Kontrol (-)	Ekstrak n-heksan Sargassum (µg/mL)				
			100 ppm	200 ppm	300 ppm	400 ppm	500 ppm
Jumlah mortalitas	1	0	2	3	4	5	6
	2	0	1	2	4	7	6
	3	0	2	3	4	4	7
Total		0	5	8	40	16	19
%Mortalitas			16,67	26,67	46,67	53,33	63,33

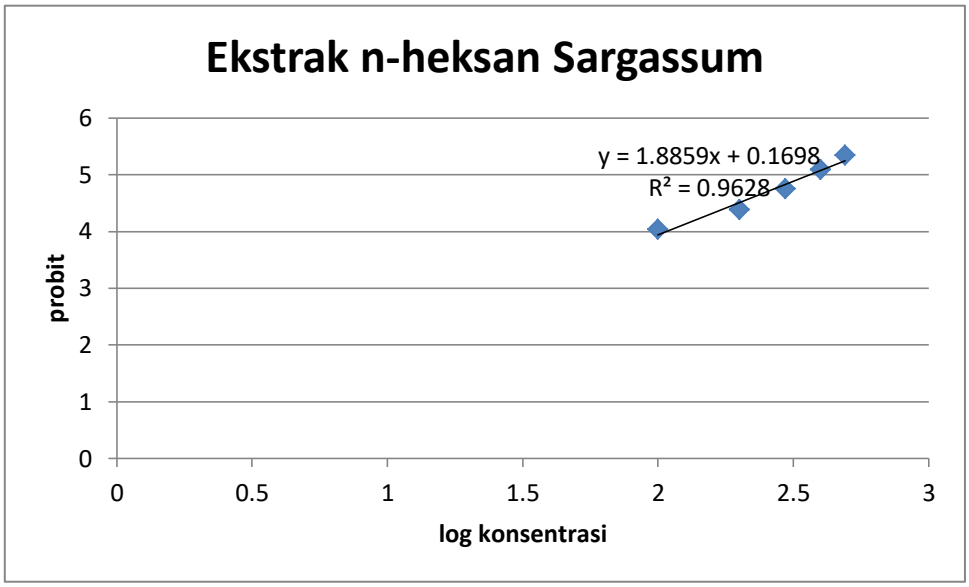

LC_{50} = 364,08 µg/mL

Lampiran 6. Spektrum ^{1}H dan ^{13}C-NMR senyawa **A**

^{1}H-NMR (CD_3OD, 400 MHz)

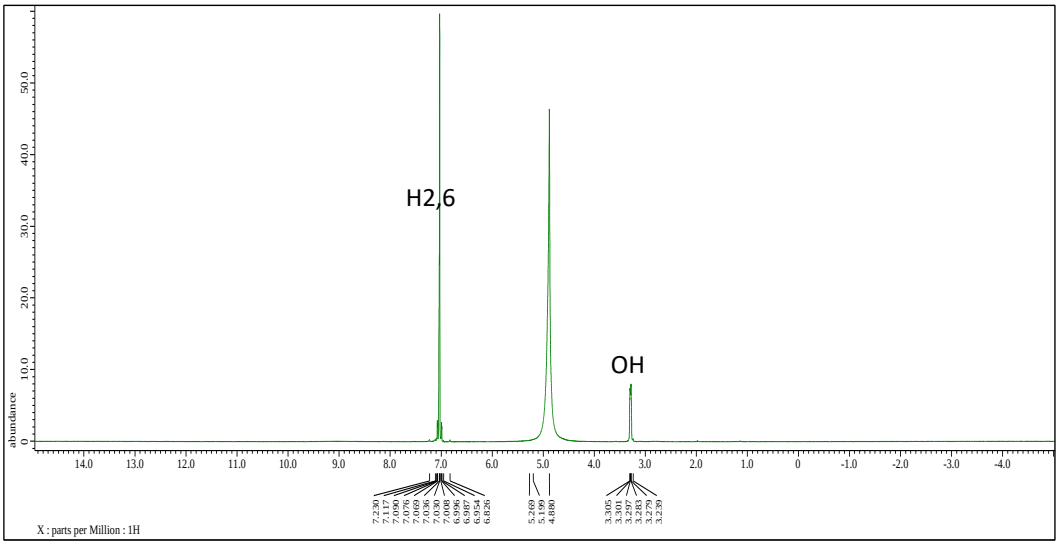

^{13}C-NMR (CD_3OD, 125 MHz)

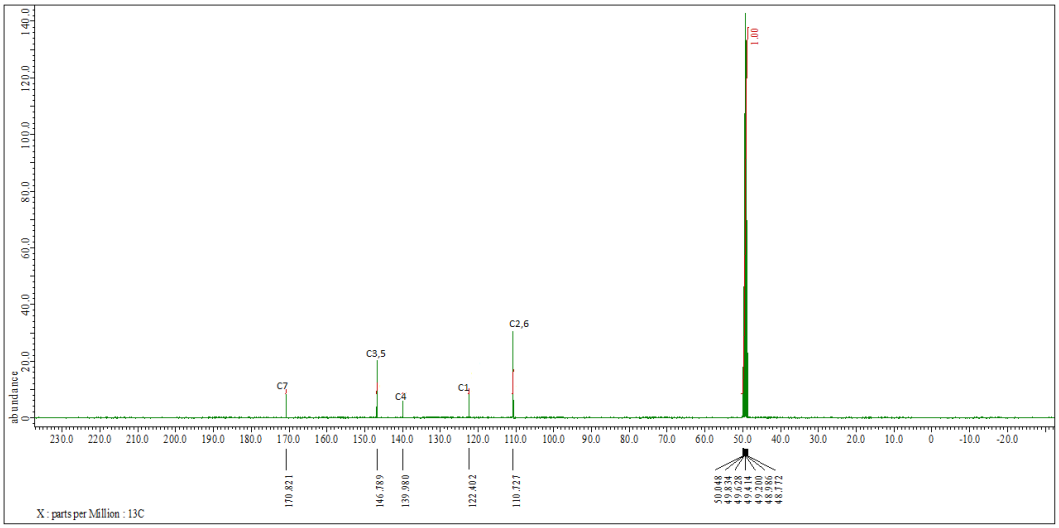

Lampiran 7. Spektrum MS senyawa **A**

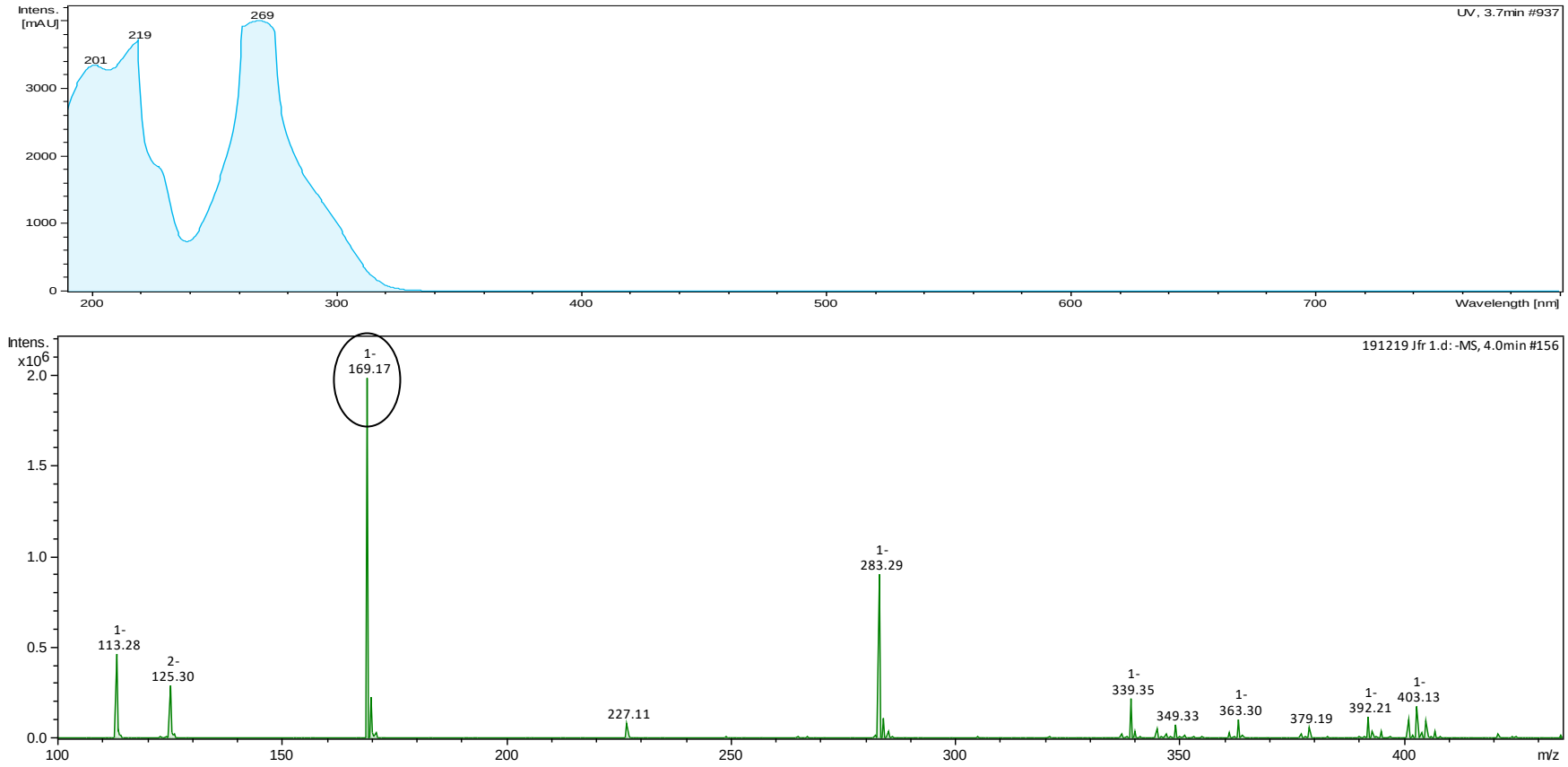

Lampiran 8. Fragmentasi senyawa A

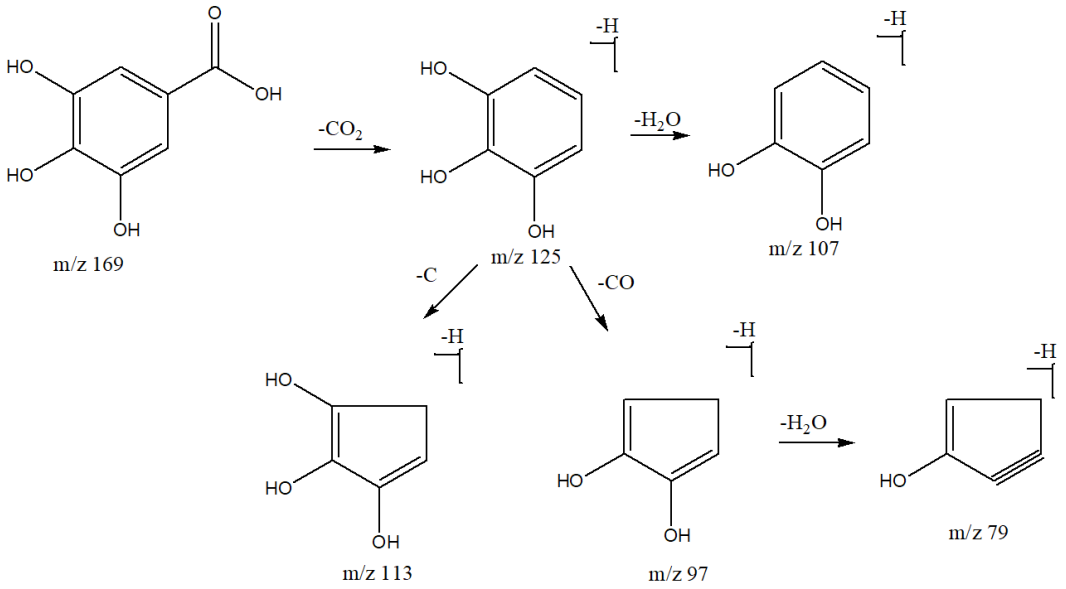

Lampiran 9. Spektrum FT IR senyawa **A**

SHIMADZU

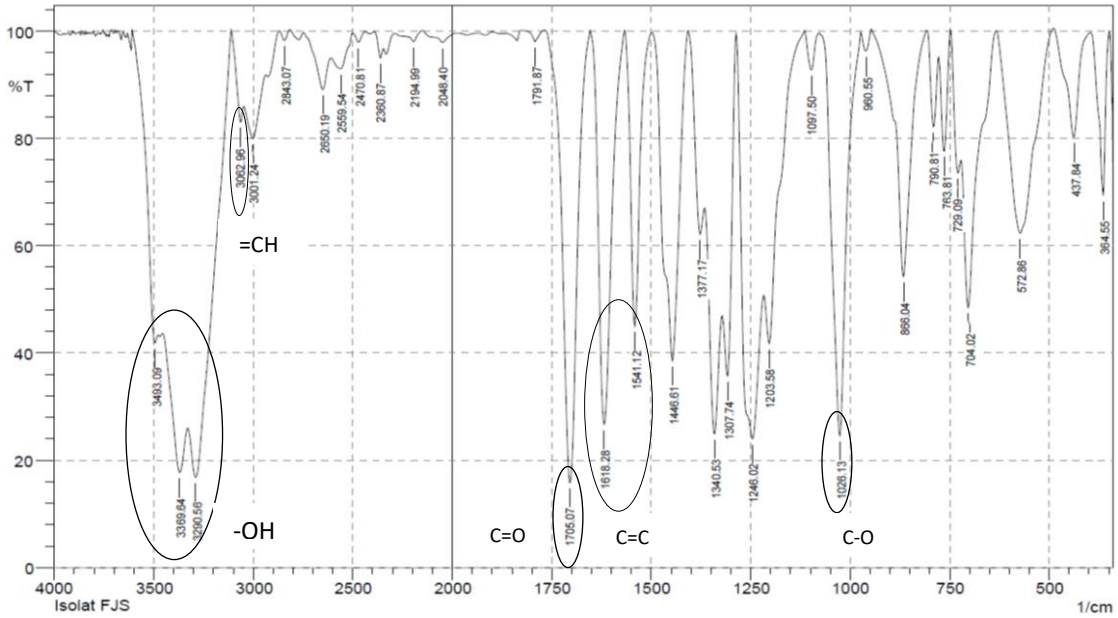

	Peak	Intensity	Corr. Intensity	Base (H)	Base (L)	Area	Corr. Area
1	364.55	69.34	30.54	395.41	349.12	2.84	2.81
2	437.84	80.25	19.81	487.99	397.34	3.26	3.3
3	572.86	62.31	37.97	632.65	489.92	13.67	13.87
4	704.02	48.51	32.25	721.38	634.58	11.34	6.28
5	729.09	73.55	7.83	748.38	723.31	2.23	0.63
6	763.81	77.63	19.63	777.31	750.31	1.74	1.43
7	790.81	82.19	14.85	806.25	779.24	1.34	1.01
8	866.04	54.28	33.48	887.26	808.17	8.44	5.39
9	960.55	96.28	3.78	974.05	947.05	0.25	0.25
10	1026.13	24.65	75.07	1078.21	974.05	18.93	18.81
11	1097.5	92.77	7.12	1114.86	1078.21	0.58	0.56
12	1203.58	41.77	15.6	1217.08	1116.78	13.69	1.92
13	1246.02	24.03	46.25	1284.59	1219.01	27.71	17.48
14	1307.74	35.75	31.64	1321.24	1286.52	9.35	3.95
15	1340.53	24.96	30.08	1365.6	1323.17	17.44	6.59
16	1377.17	62.14	13.06	1406.11	1367.53	4.75	1.31
17	1446.61	38.6	61.22	1496.76	1408.04	16.04	15.96
18	1541.12	45.09	54.91	1566.2	1498.69	7.82	7.8
19	1618.28	26.73	73.31	1653	1568.13	17.05	17.05
20	1705.07	15.82	83.95	1766.8	1654.92	24.68	24.59
21	1791.87	98.01	2.17	1820.8	1766.8	0.13	0.17
22	2048.4	97.91	1.93	2150.63	1986.68	0.76	0.69
23	2194.99	98.06	1.27	2216.21	2150.63	0.29	0.16
24	2360.87	95	2.82	2389.8	2345.44	0.56	0.22
25	2470.81	97.94	1.76	2499.75	2436.09	0.29	0.21
26	2559.54	92.99	4.03	2607.76	2499.75	2.36	1.07
27	2650.19	89.09	7.29	2746.63	2609.69	3.47	1.84
28	2843.07	98.27	1.9	2868.15	2816.07	0.18	0.22
29	3001.24	79.98	8.36	3045.6	2937.59	7.9	2.37
30	3062.96	83.03	6.42	3109.25	3047.53	2.98	0.88
31	3290.56	16.84	21.7	3327.21	3111.18	82.56	20
32	3369.64	17.77	13.94	3454.51	3329.14	72.13	12.74
33	3493.09	41.92	8.19	3606.89	3477.66	21.35	1.65

Date/Time; 5/13/2019 12:45:15 PM
No. of Scans;

Lampiran 10. Spektrum ^{1}H dan ^{13}C NMR senyawa **B**

^{1}H-NMR (CD_3OD, 400 MHz)

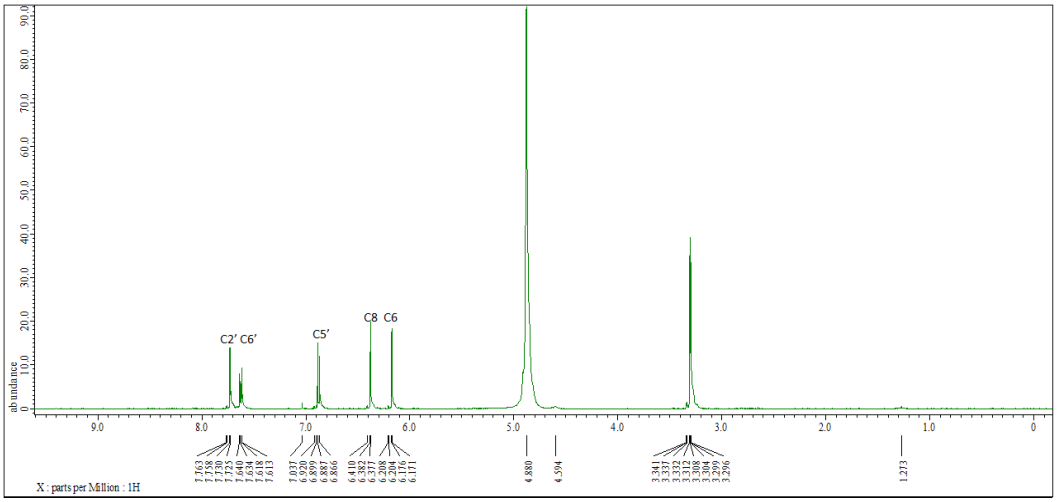

^{13}C-NMR (CD_3OD, 125 MHz)

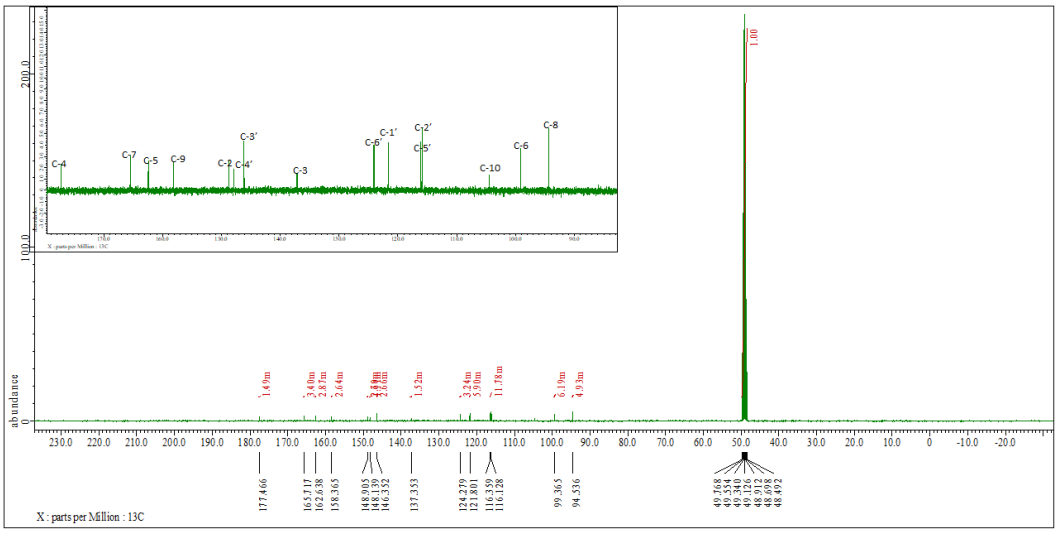

Lampiran 11. Spektrum HMBC senyawa **B**

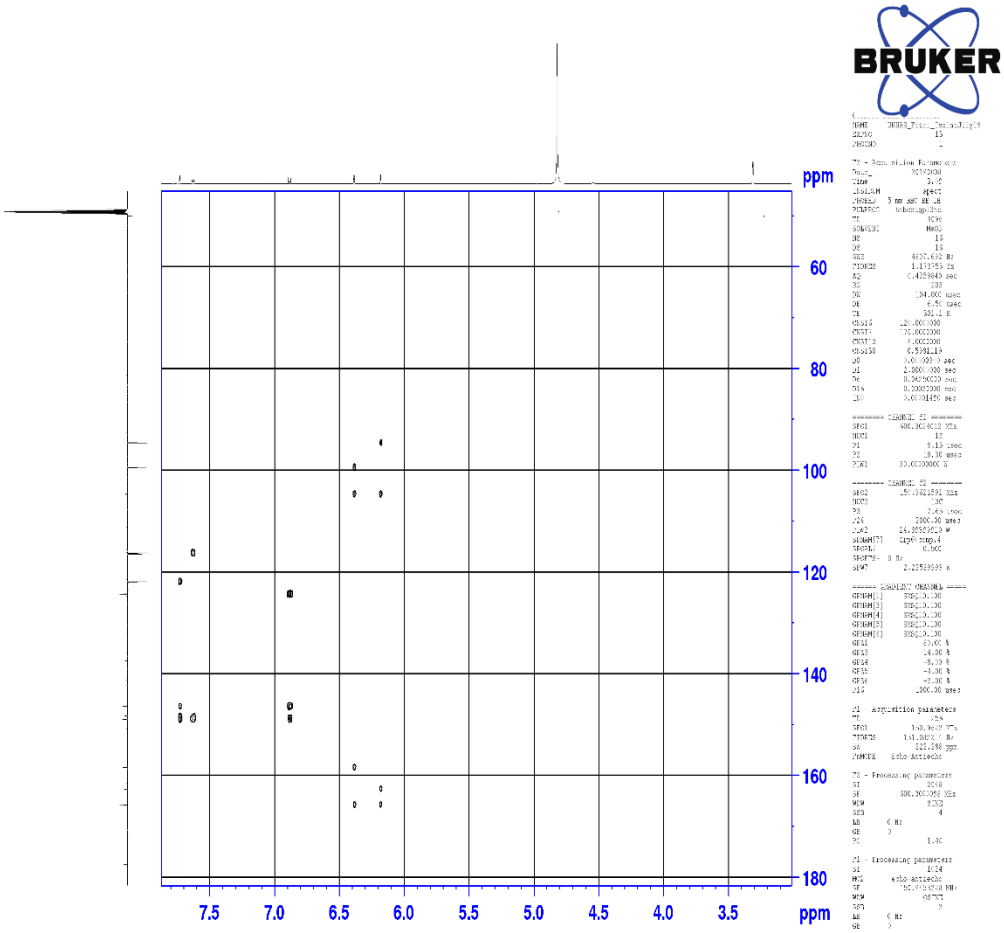

Lampiran 12. Spektrum HSQC senyawa **B**

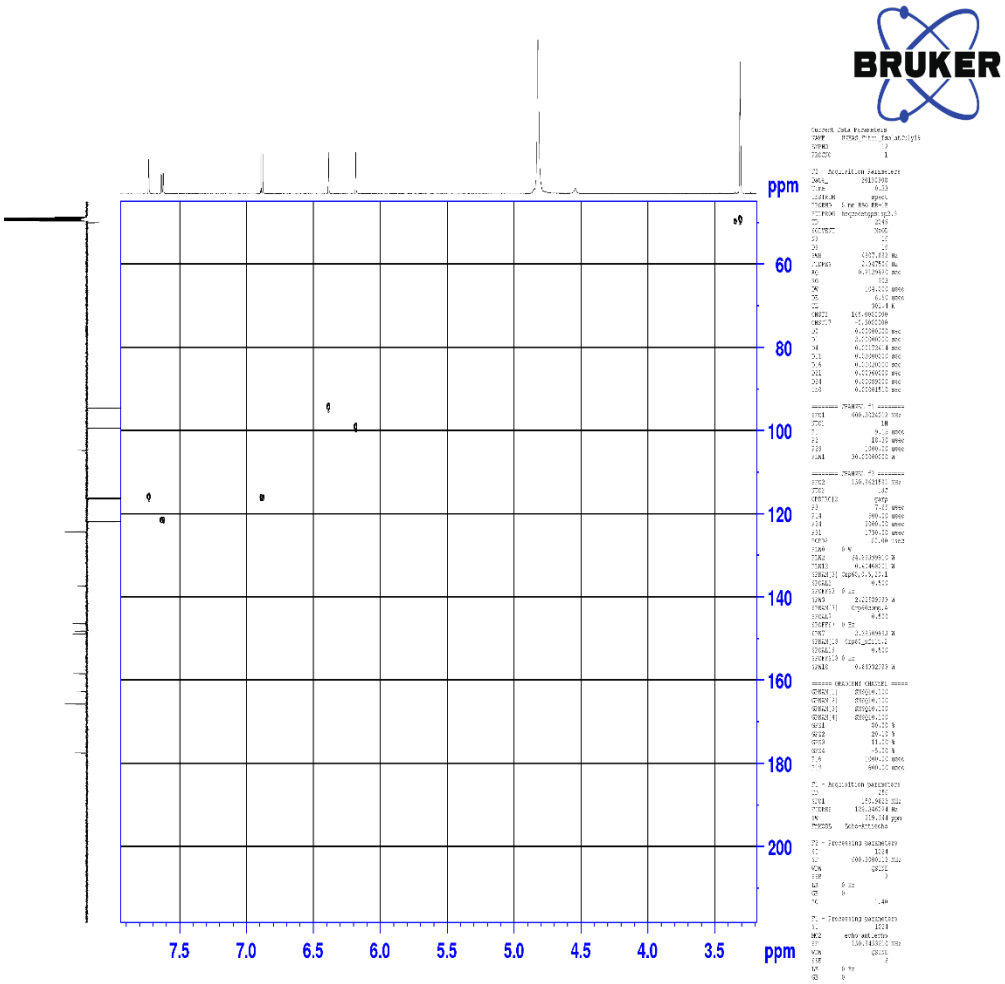

Lampiran 13. Spektrum COSY senyawa **B**

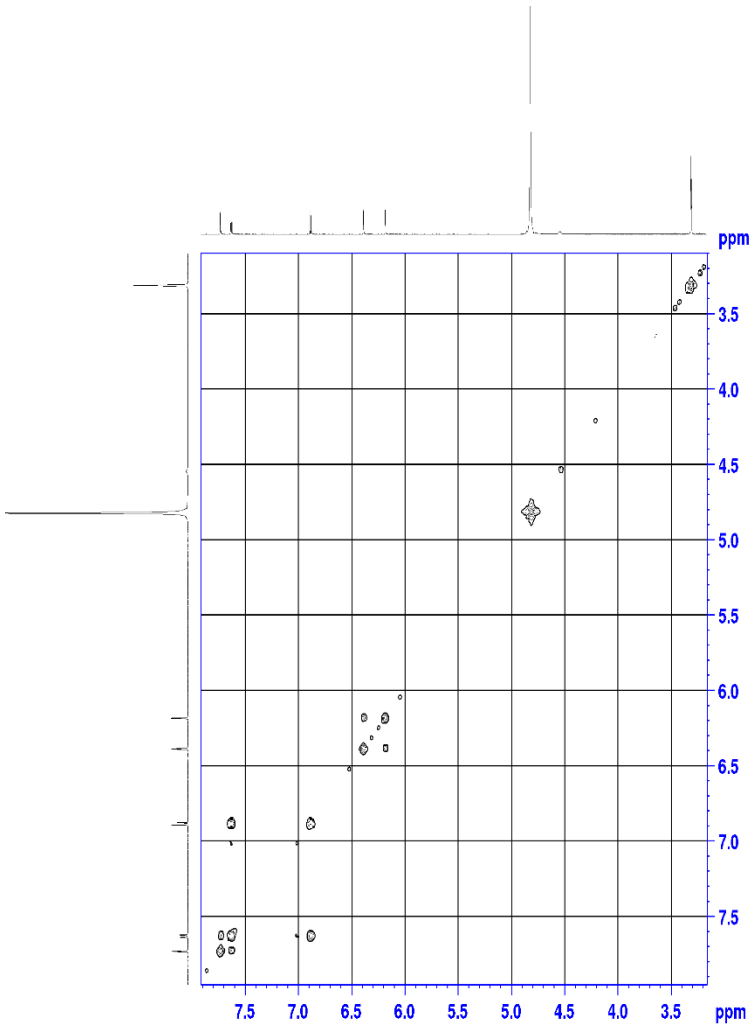

Current Data Parameters
NAME COSY_Pirol_Isolat_July19
EXPNO 11
PROCNO 1

F2 - Acquisition Parameters
Date_ 20190907
Time 21.35
INSTRUM spect
PROBHD 5 mm BBO BB-1H
PULPROG cosygpppqf
TD 2048
SOLVENT MeOD
NS 16
DS 16
SWH 4807.692 Hz
FIDRES 2.347506 Hz
AQ 0.2129920 sec
RG 203
DW 104.000 usec
DE 6.50 usec
TE 311.2 K
D0 0.00000100 sec
D1 2.00000000 sec
D11 0.03000000 sec
D12 0.00002000 sec
D13 0.00000400 sec
D16 0.00020000 sec
IN0 0.00020920 sec

======== CHANNEL f1 ========
SFO1 600.3024012 MHz
NUC1 1H
P0 9.15 usec
P1 9.15 usec
PLW1 9530.00 usec
PLW10 0.71530012 W

====== GRADIENT CHANNEL =====
GPNAM[1] SINE.100
GPZ1 18.00 %
GPO1 1000.00 usec

F1 - Acquisition parameters
TD 256
SFO1 600.3024 MHz
FIDRES 18.382007 Hz
SW 8.001 ppm
FNMODE QF

F2 - Processing parameters
SI 1024
SF 600.3000112 MHz
WDW QSINE
SSB 0
LB 0 Hz
GB 0
PC 1.40

F1 - Processing parameters
SI 1024
MC2 QF
SF 600.3000112 MHz
WDW QSINE
SSB 0
LB 0 Hz
GB 0

Lampiran 14. Spektrum LCMS senyawa **B**

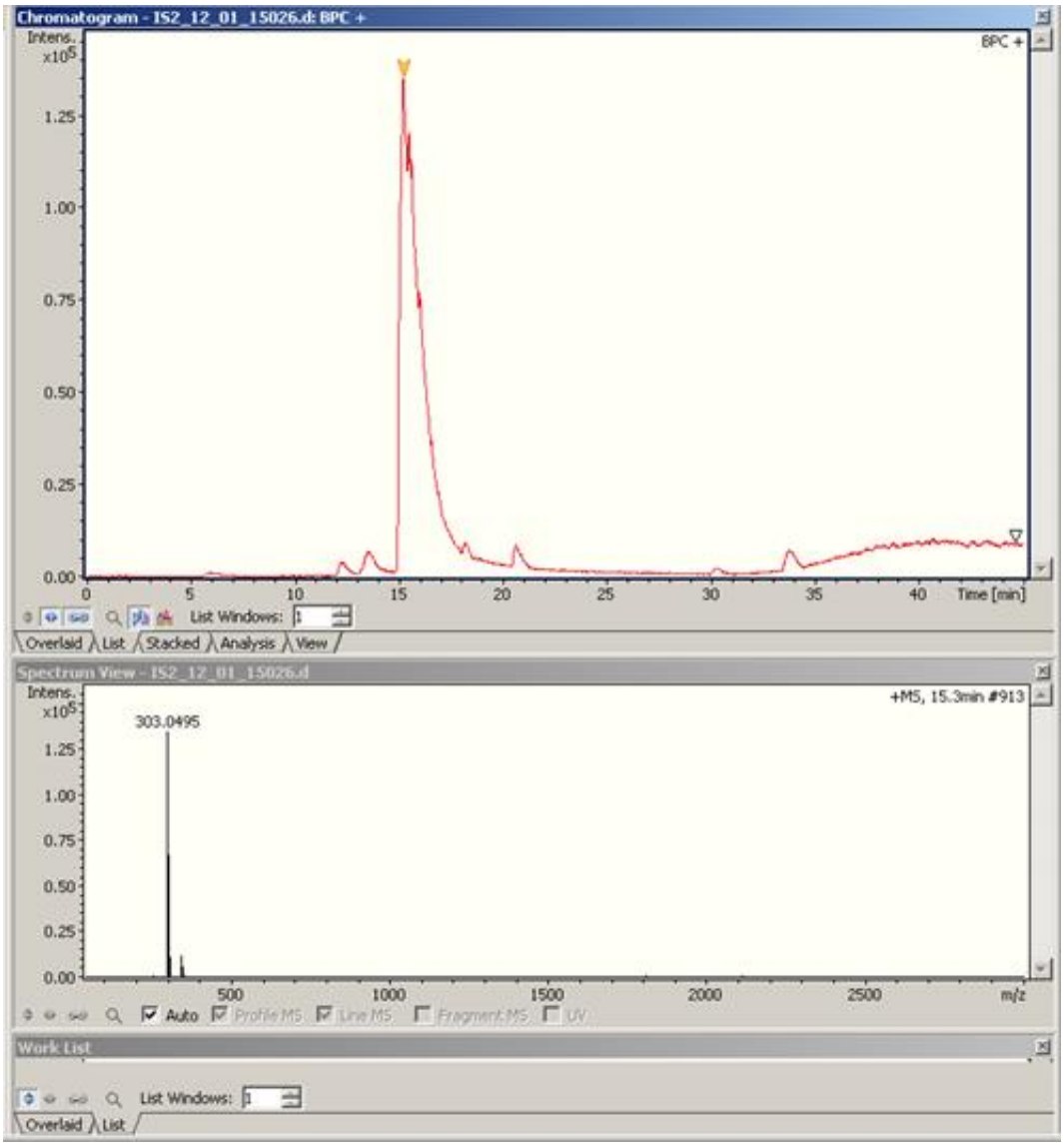

Lampiran 15. Spektrum FT IR senyawa **B**

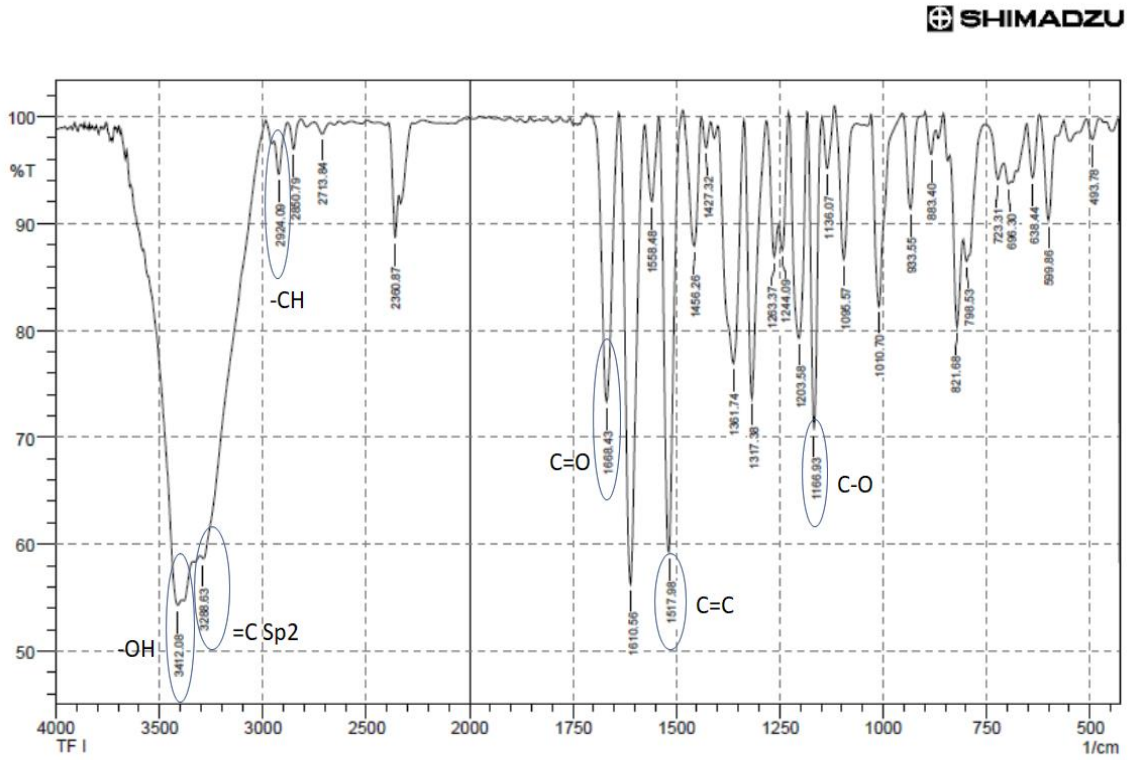

Lampiran 16. Spektrum ^{1}H dan ^{13}C senyawa **C**

^{1}H-NMR ($CDCl_3$, 500 MHz)

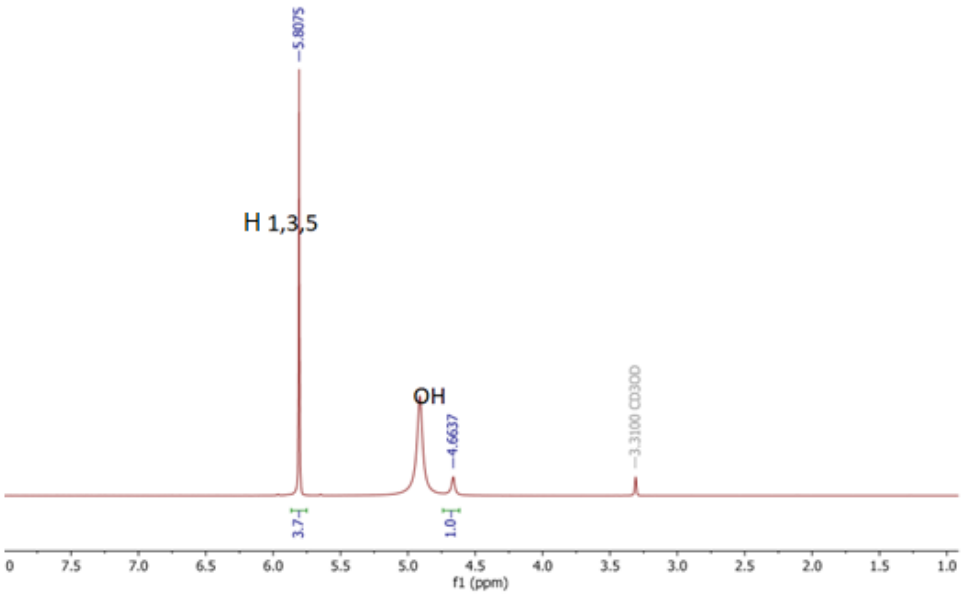

^{13}C-NMR ($CDCl_3$, 125 MHz)

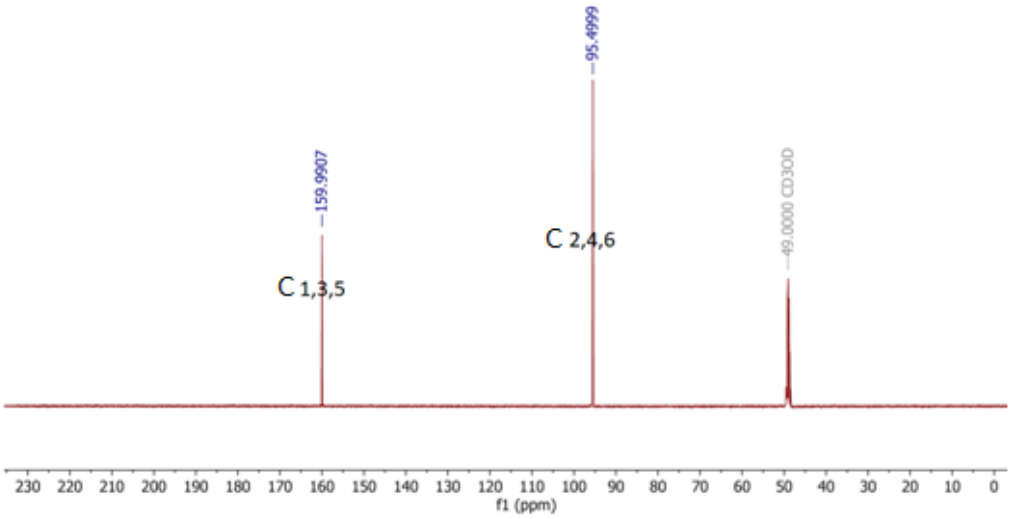

Lampiran 17. Spektrum FT IR senyawa **C**

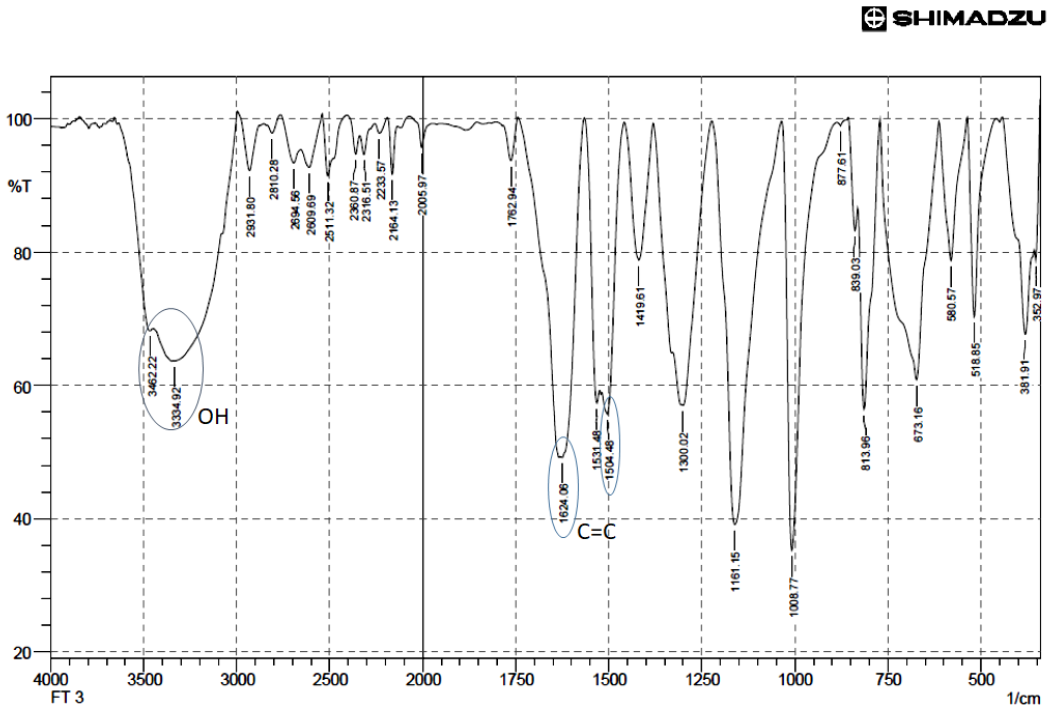

Lampiran 18. Spektrum ^{1}H dan ^{13}C senyawa **D**

^{1}H-NMR ($CDCl_3$, 400 MHz)

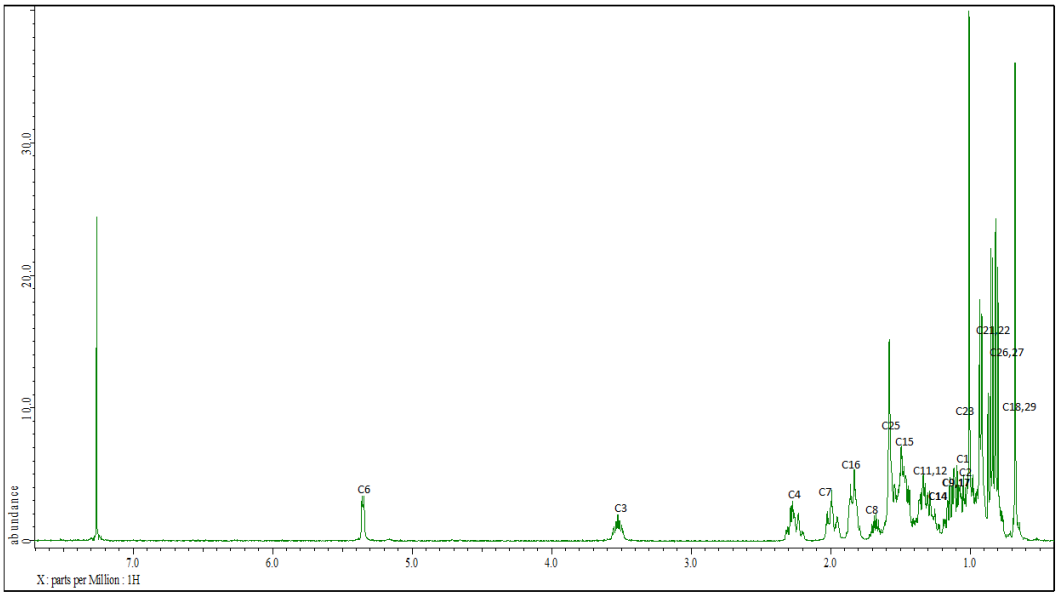

^{13}C-NMR ($CDCl_3$, 125 MHz)

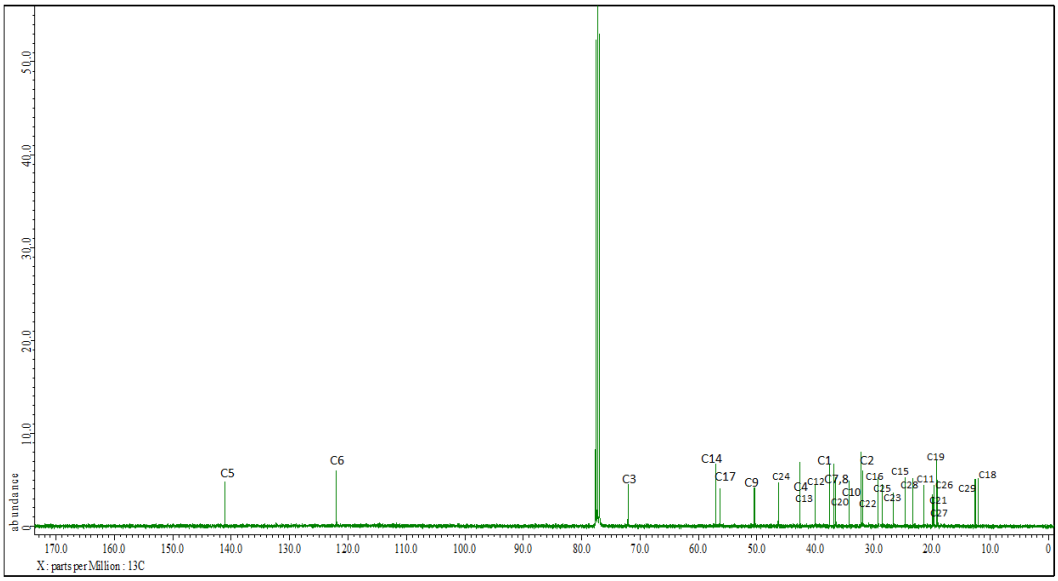

Lampiran 19. Spektrum ^{1}H dan ^{13}C senyawa **E**

^{1}H-NMR ($CDCl_3$, 500 MHz)

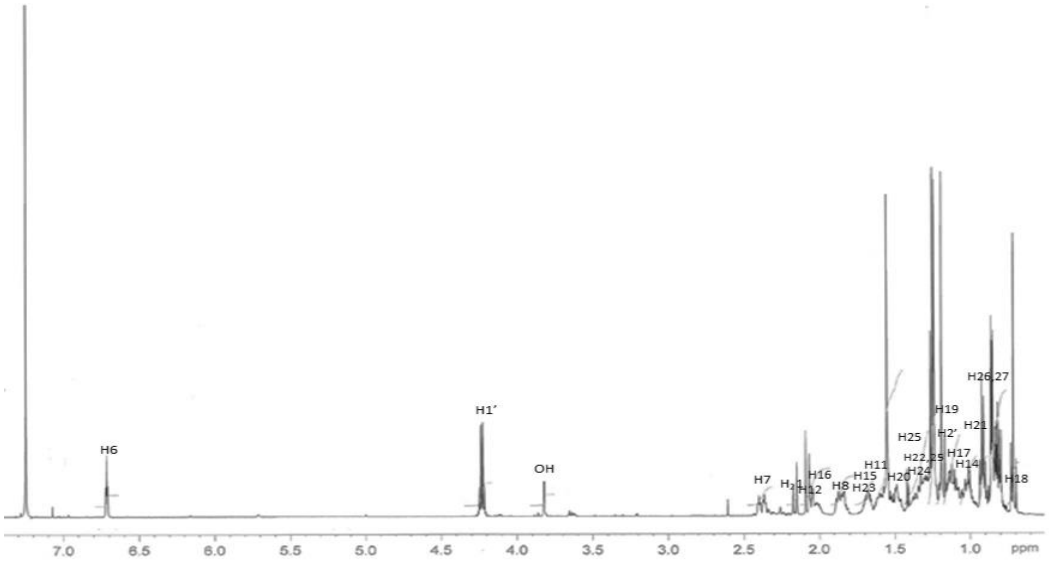

^{13}C-NMR ($CDCl_3$, 150 MHz)

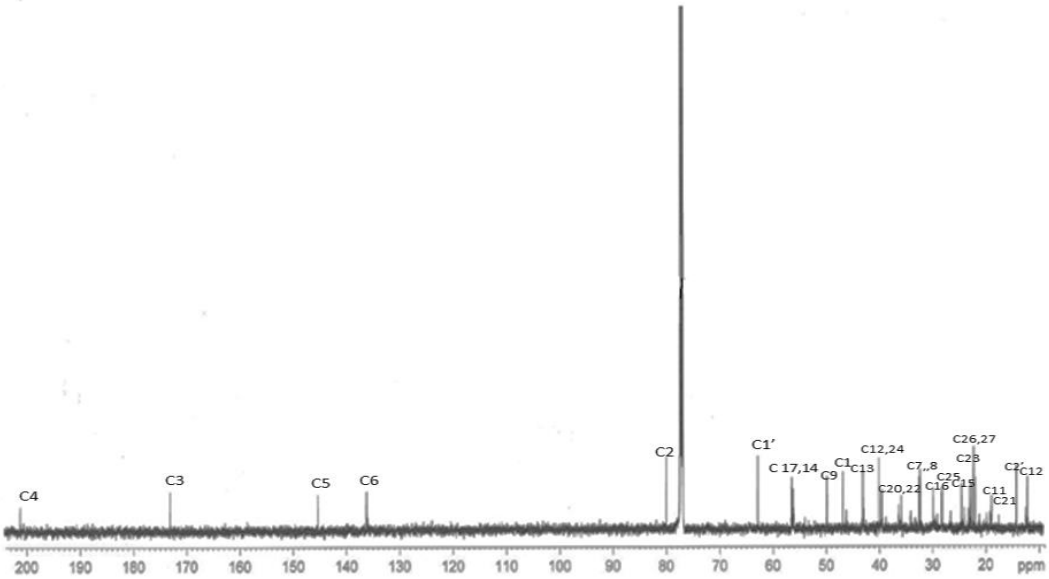

Lampiran 20. Spektrum ^{1}H dan ^{13}C NMR senyawa **F**

^{1}H-NMR ($CDCl_3$, 500 MHz)

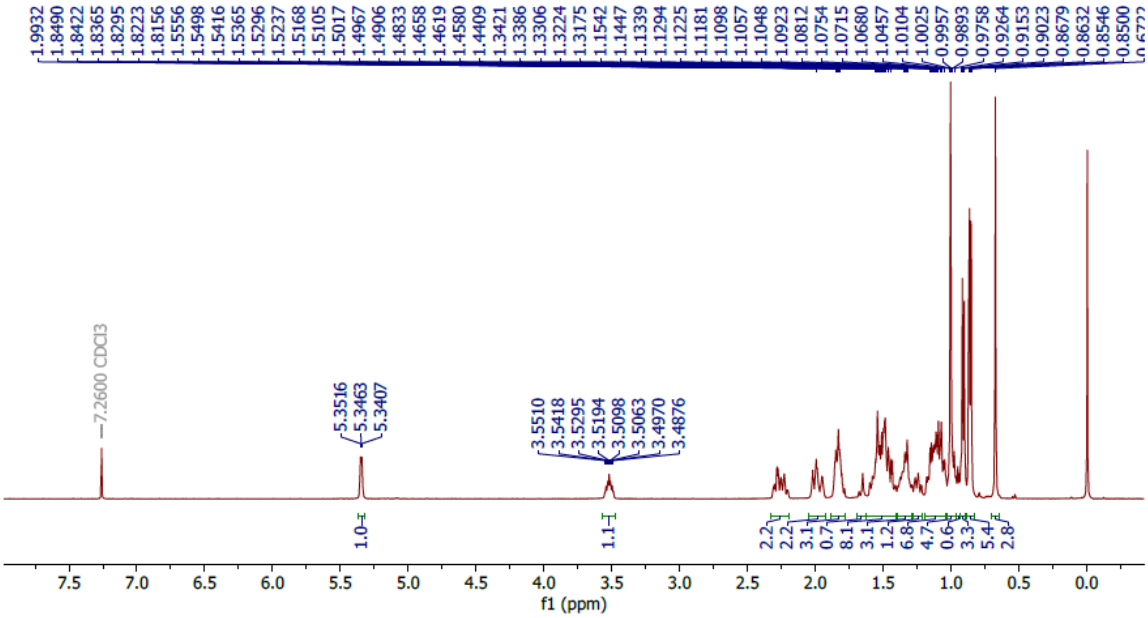

^{13}C-NMR ($CDCl_3$, 125 MHz)

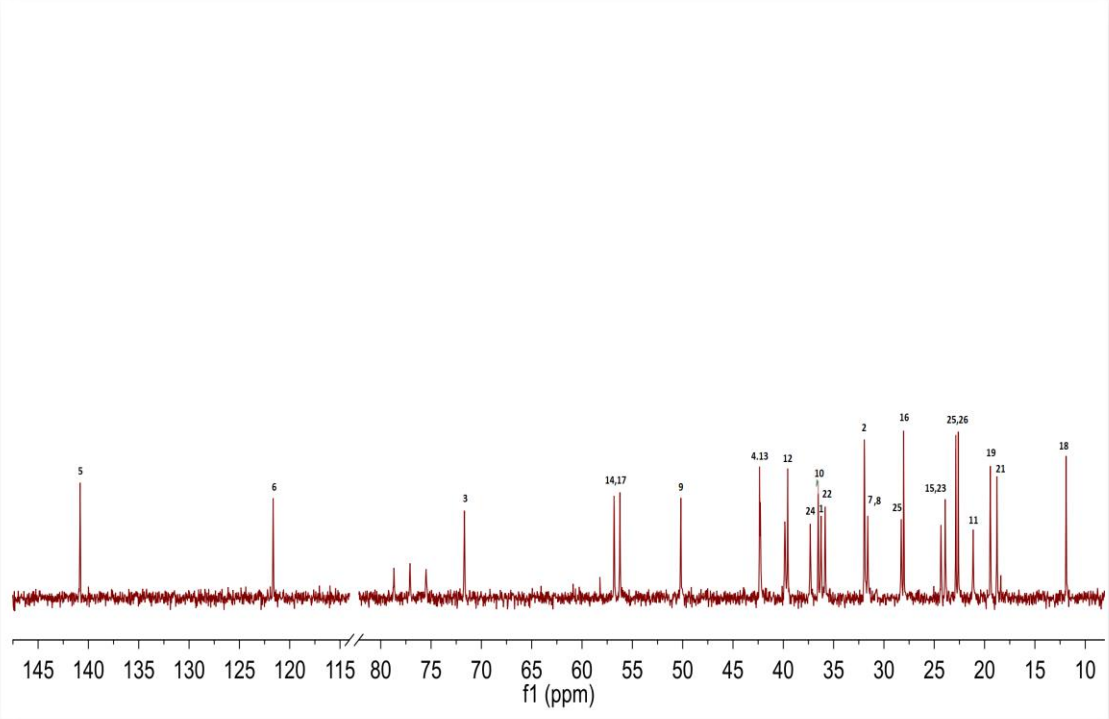

Lampiran 21. Spektrum 135 DEPT NMR senyawa **F**

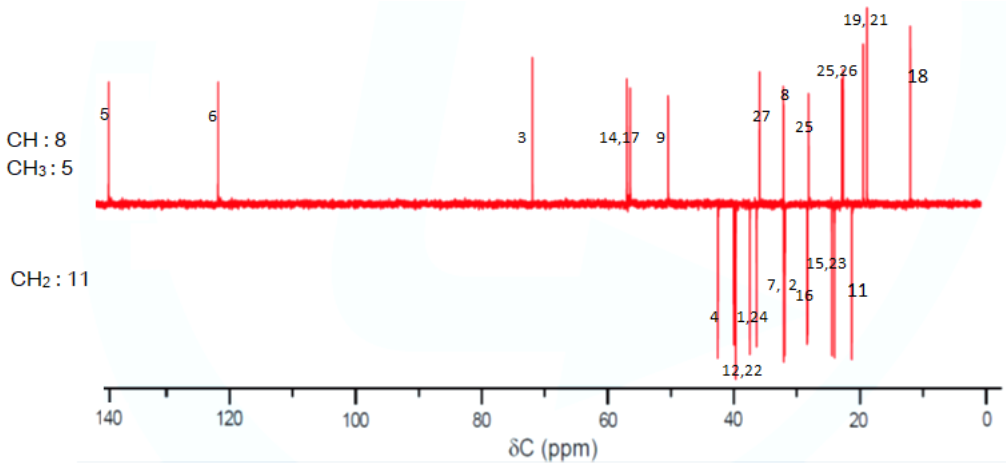

Lampiran 22. Spektrum GC-MS senyawa **F**

DATA REPORT GCMS-QP2010 ULTRA SHIMADZU

Sample Information

Analyzed by	: Admin
Analyzed	: 5/10/2020 7:49:17 PM
Sample Type	: Unknown
Level #	: 1
Sample Name	: IS3
Sample ID	:
IS Amount	: [1]=1
Sample Amount	: 1

Chromatogram IS3 C:\GCMSsolution\Data\Project1\IS3.qgd

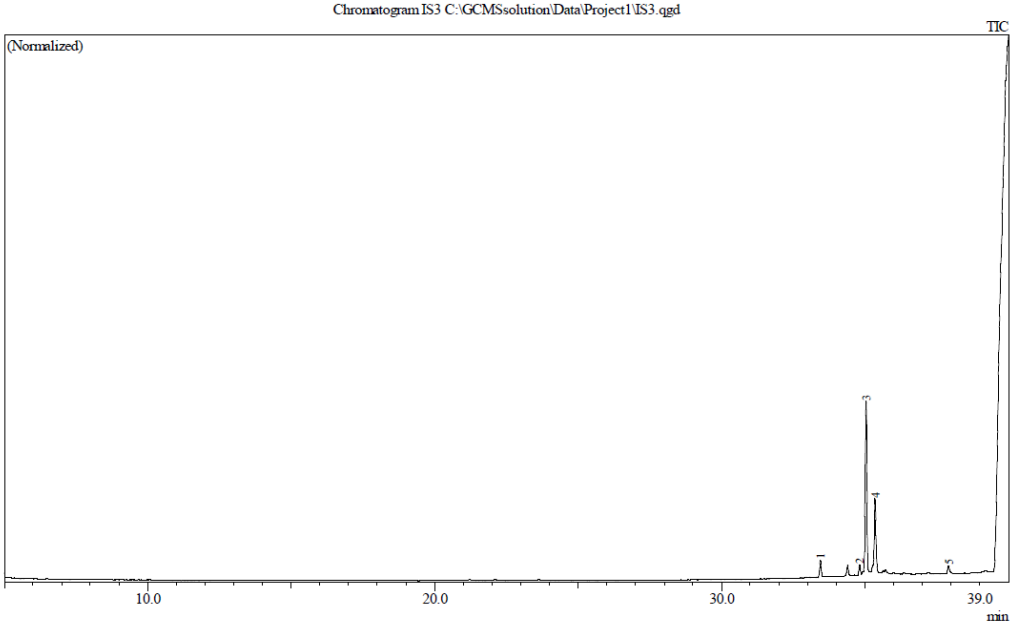

Peak Report TIC

Peak#	R.Time	Area	Area%	A/H	Name
1	33.441	1528730	4.63	3.28	Cholesteryl formate
2	34.810	973272	2.94	3.40	CHOLEST-5-EN-3-YL ACETATE
3	35.037	20022963	60.58	4.09	Cholesterol
4	35.353	9621702	29.11	4.59	CHOLEST-5-EN-3-YL ACETATE
5	37.910	906601	2.74	4.46	3-Dehydroxyneosterol
		33053268	100.00		

<< Target >>
Line#:3 R.Time:35.033(Scan#:3605) MassPeaks:464
RawMode:Averaged 35.025-35.042(3604-3606) BasePeak:366.25(384877)
BG Mode:Calc. from Peak Group 1 - Event 1 Scan

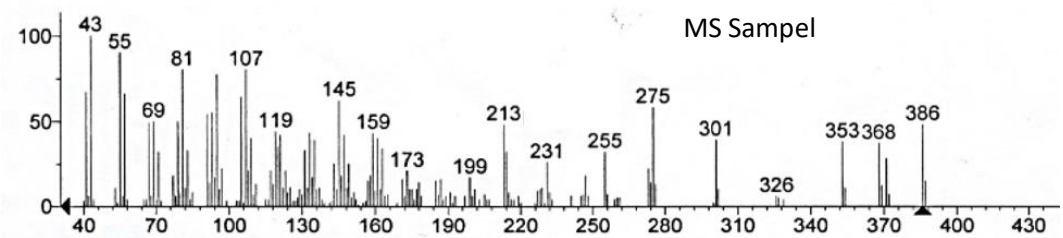

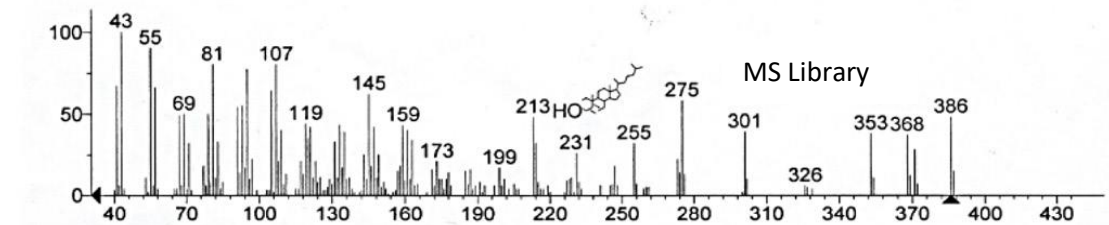

Hit 1. MW: 386 C27H46O (mainlib) Cholesterol

Lampiran 23. Fragmentasi senyawa F

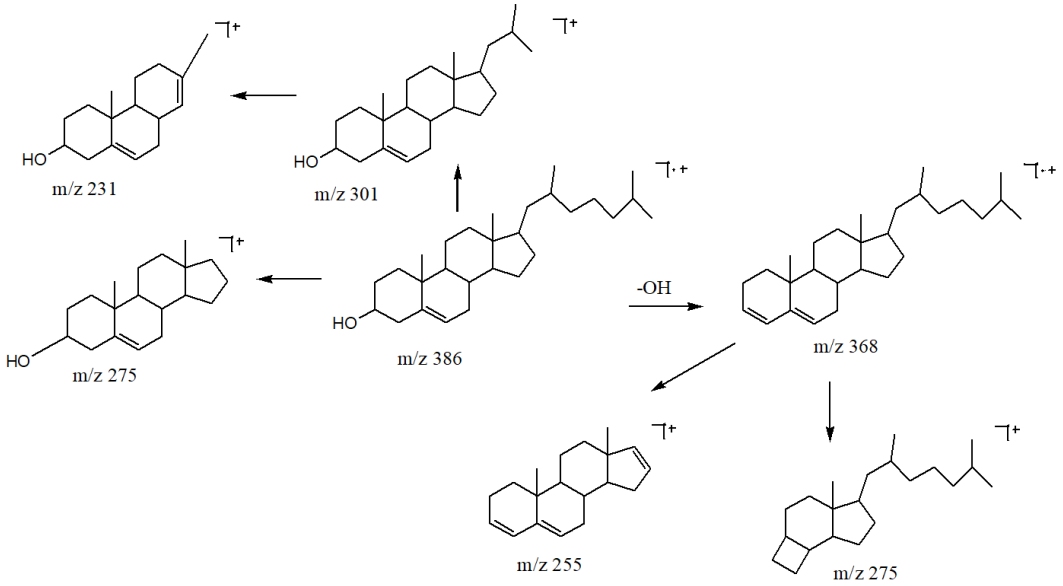

Lampiran 24. Spektrum FT IR senyawa **F**

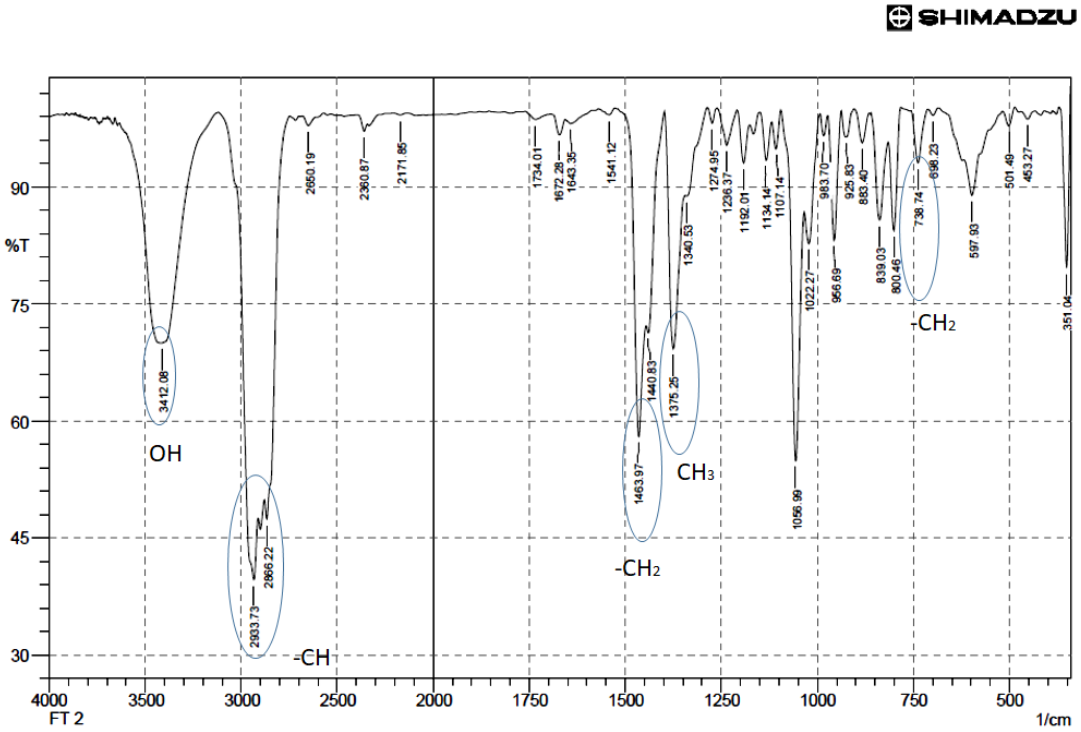

Lampiran 25. Spektrum ^{1}H dan ^{13}C-NMR senyawa **G**

^{1}H-NMR (DMSO, 500 MHz)

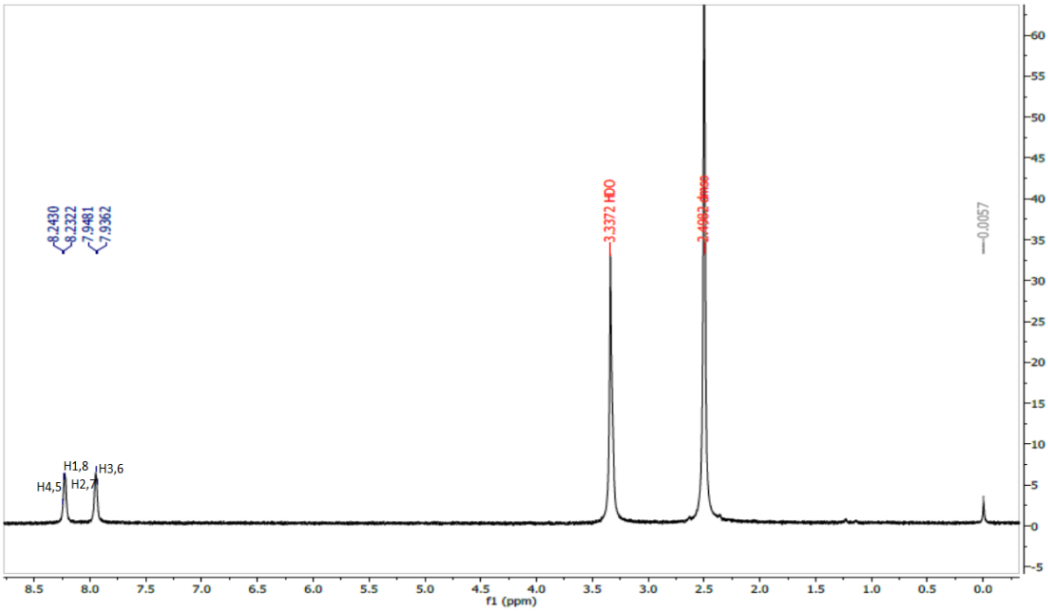

^{13}C-NMR (DMSO, 125 MHz)

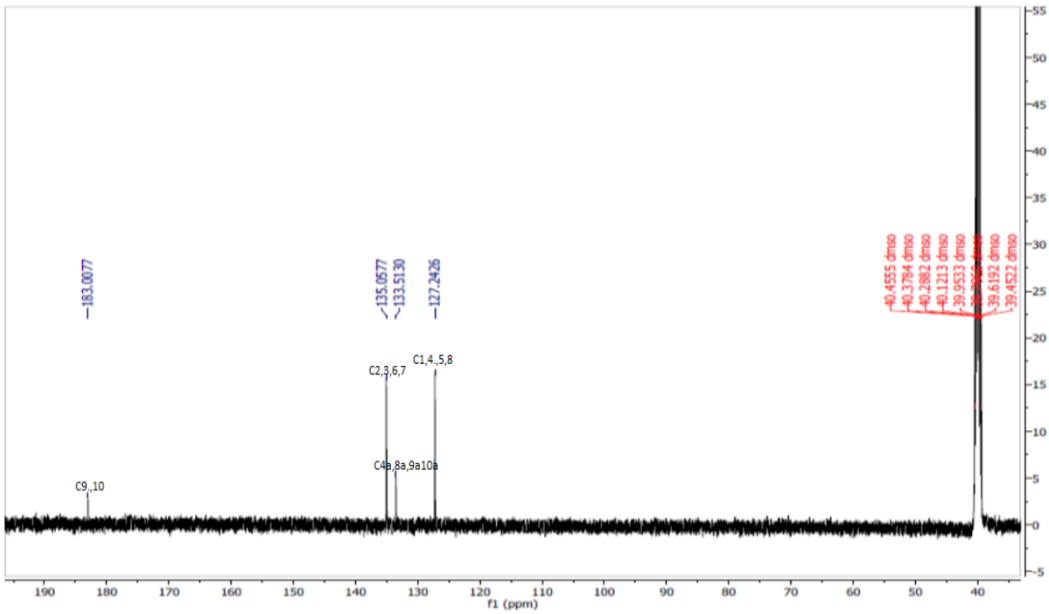

Lampiran 26. Spektrum GCMS senyawa **G**

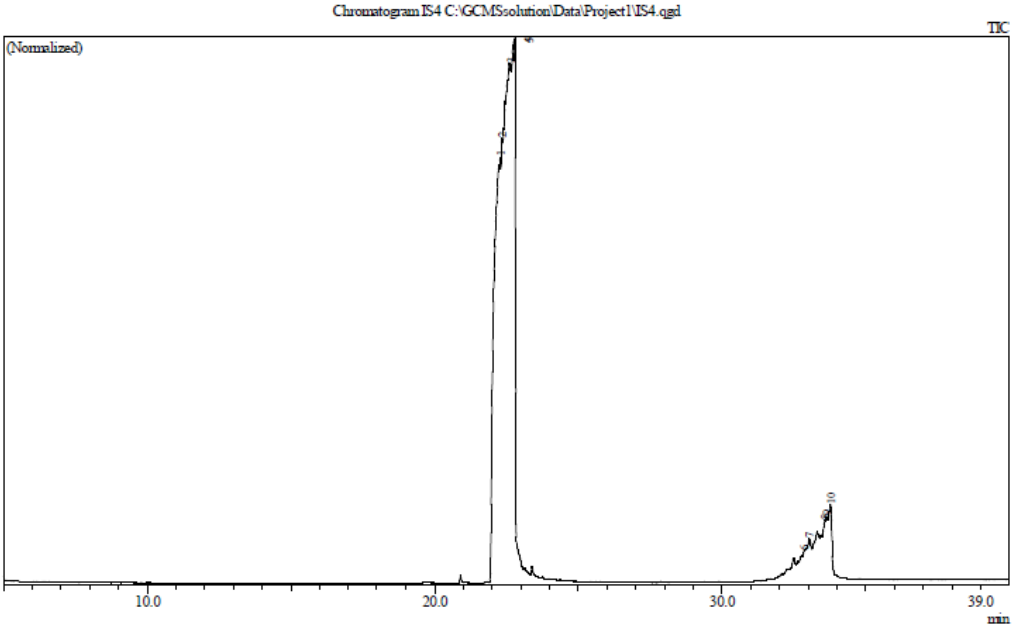

Peak Report TIC

Peak#	R.Time	Area	Area%	A/H	Name
1	22.285	230248591	30.24	16.44	9,10-Anthracenedione
2	22.342	94598613	12.43	6.47	9,10-Anthracenedione
3	22.649	262007498	34.42	15.43	9,10-Anthracenedione
4	22.749	95287704	12.52	5.38	ANTHRAQUINONE-1-CARBOXYLIC ACID
5	22.804	52893953	6.95	2.97	9,10-Anthracenedione
6	32.867	1580759	0.21	9.69	9-OXO-9H-5-AZA-NAPHTHO[3,2,1-DE]ANTHRACENE-8-CARBONITRILE
7	33.050	2312712	0.30	5.60	9-Oxo-9H-5-aza-naphtho[3,2,1-de]anthracene-8-carbonitrile
8	33.575	3958354	0.52	4.93	2-ANTHRACENEACETIC ACID, 4,5,10-TRIMETHOXY-3-(METHOXYCARBONY
9	33.642	6042194	0.79	5.34	2-ANTHRACENEACETIC ACID, 4,5,10-TRIMETHOXY-3-(METHOXYCARBONY
10	33.776	12369856	1.62	6.46	DI(1'H-CYCLOPROPA[B]NAPHTHALEN-1'-YL)-P-TOLYLMETHANOL
		761300234	100.00		

<< Target >>
Line#:1 R.Time:22.283(Scan#:2075) MassPeaks:328
RawMode:Averaged 22.275-22.292(2074-2076) BasePeak:208.00(397605)
BG Mode:Calc. from Peak Group 1 - Event 1 Scan

MS Sampel

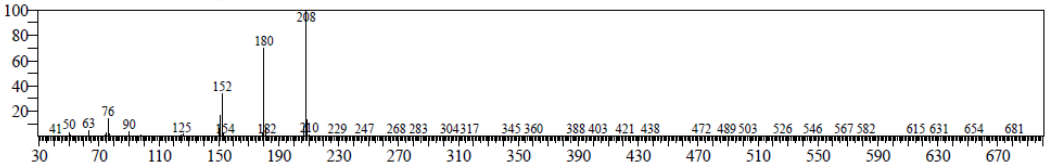

Hit#:1 Entry:17212 Library:NIST27.LIB
SI:92 Formula:C14H8O2 CAS:84-65-1 MolWeight:208 RetIndex:0
CompName:9,10-Anthracenedione

MS Library

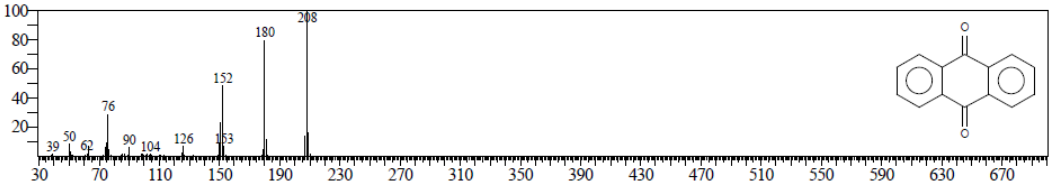

Lampiran 27. Fragmentasi senyawa **G**

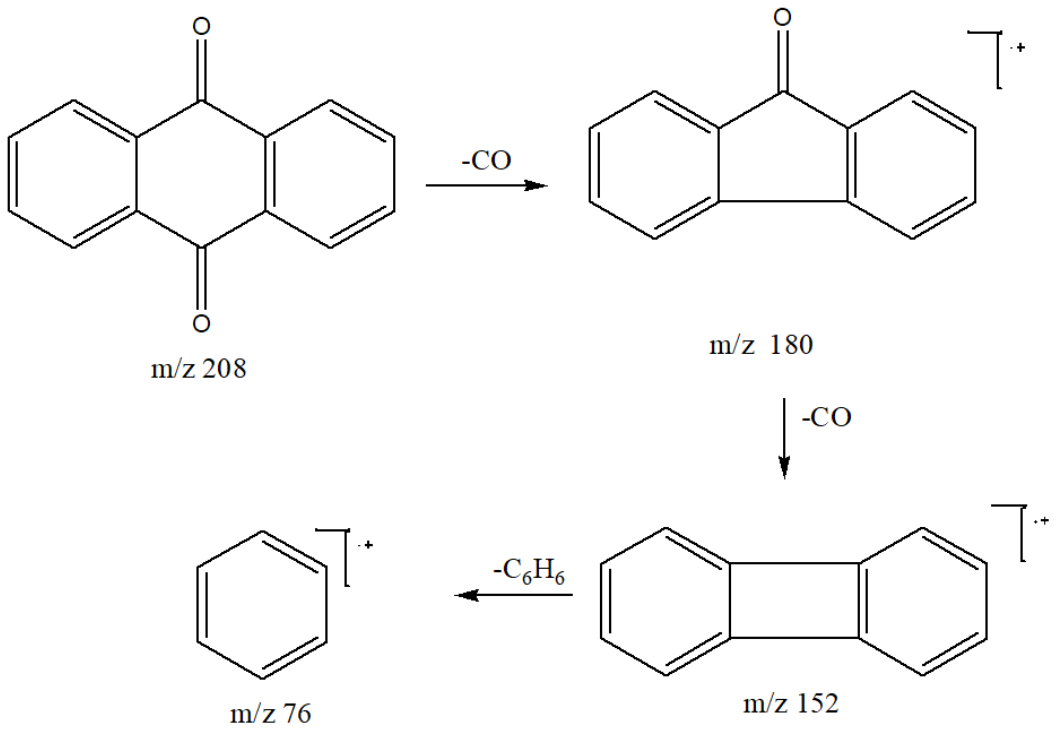

Lampiran 28. Spektrum FT IR senyawa **G**

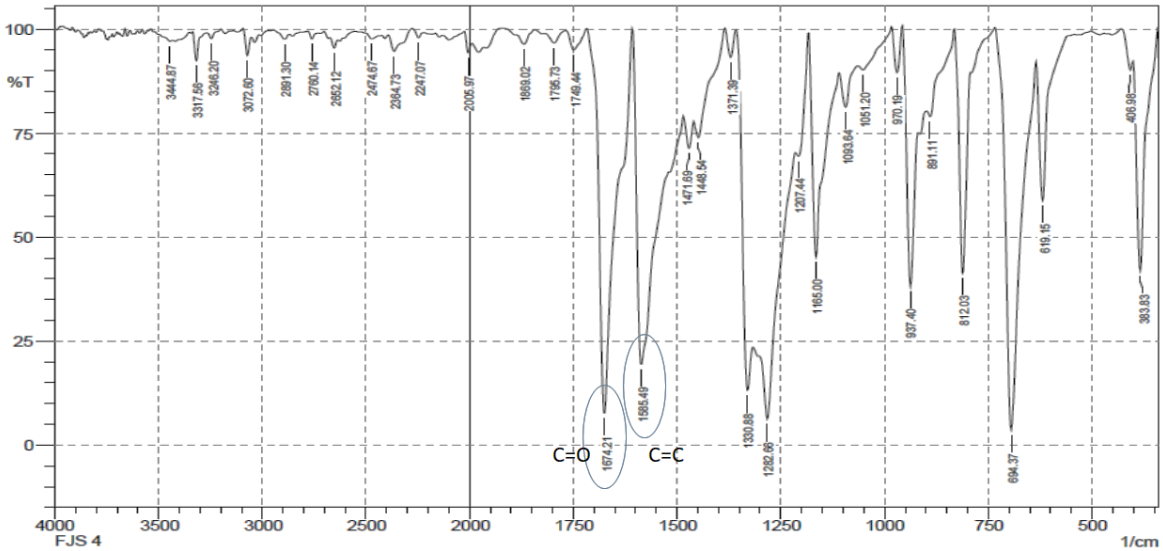

Lampiran 29. Spektrum ^{1}H dan ^{13}C-NMR senyawa **H**

Spektrum ^{1}H NMR

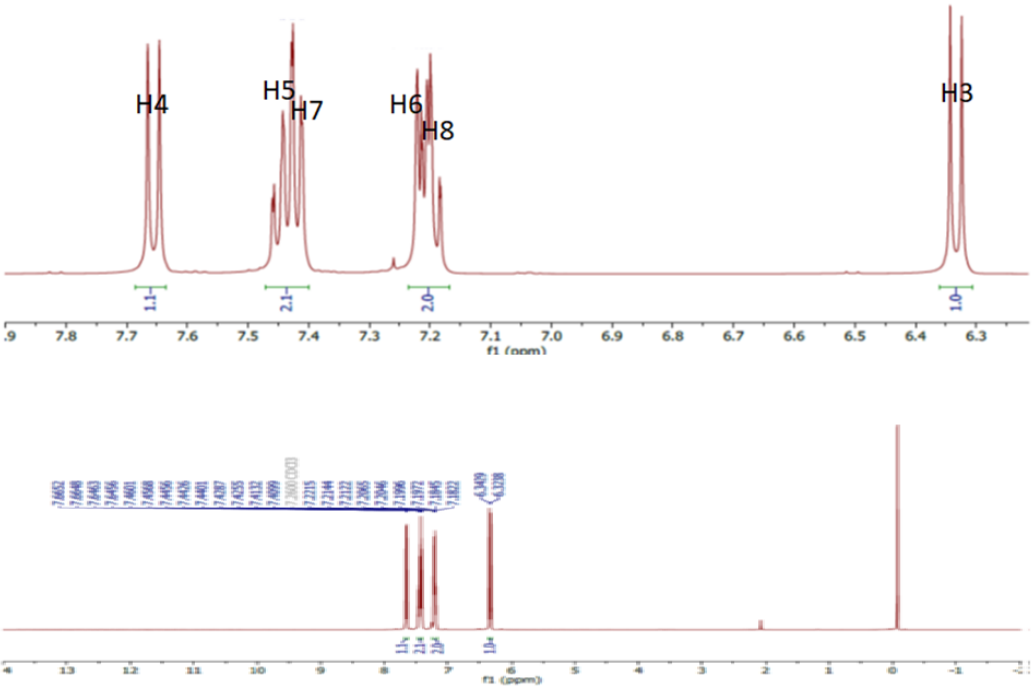

Spektrum ^{13}C-NMR

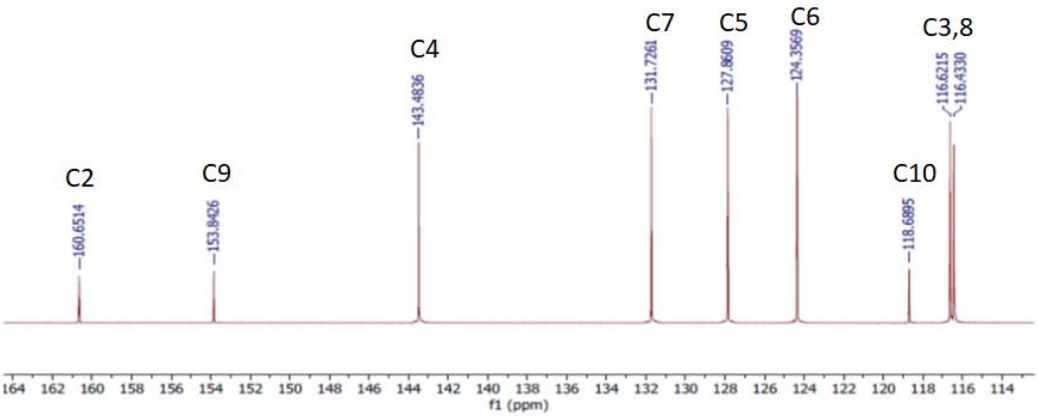

Lampiran 30. Spektrum HMBC senyawa **H**

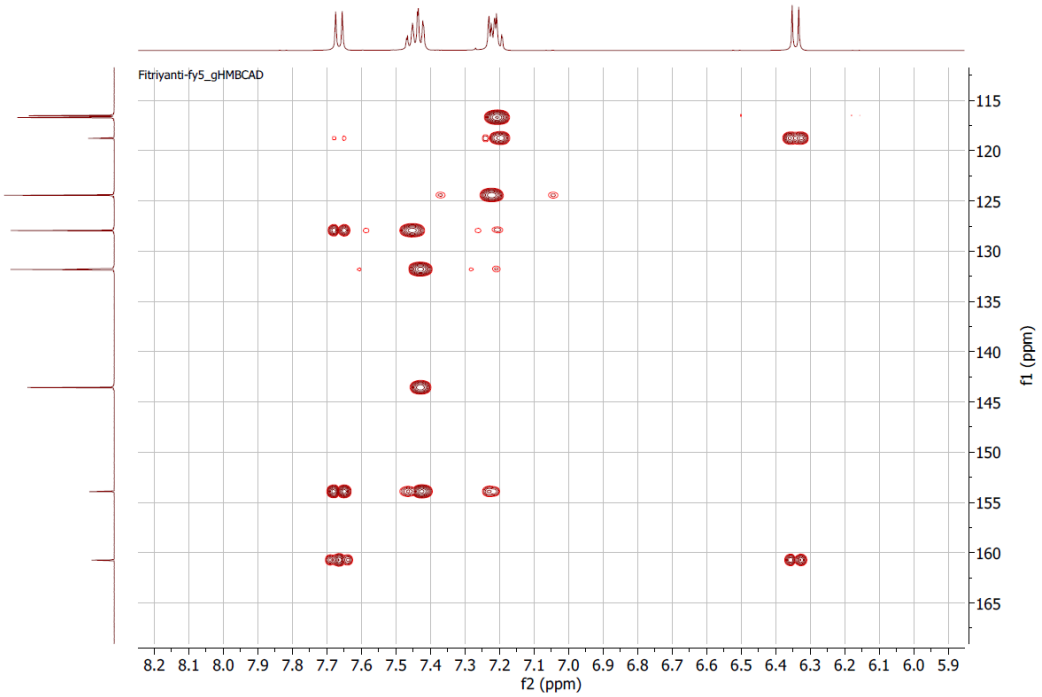

Lampiran 31. Spektrum GCMS senyawa **H**

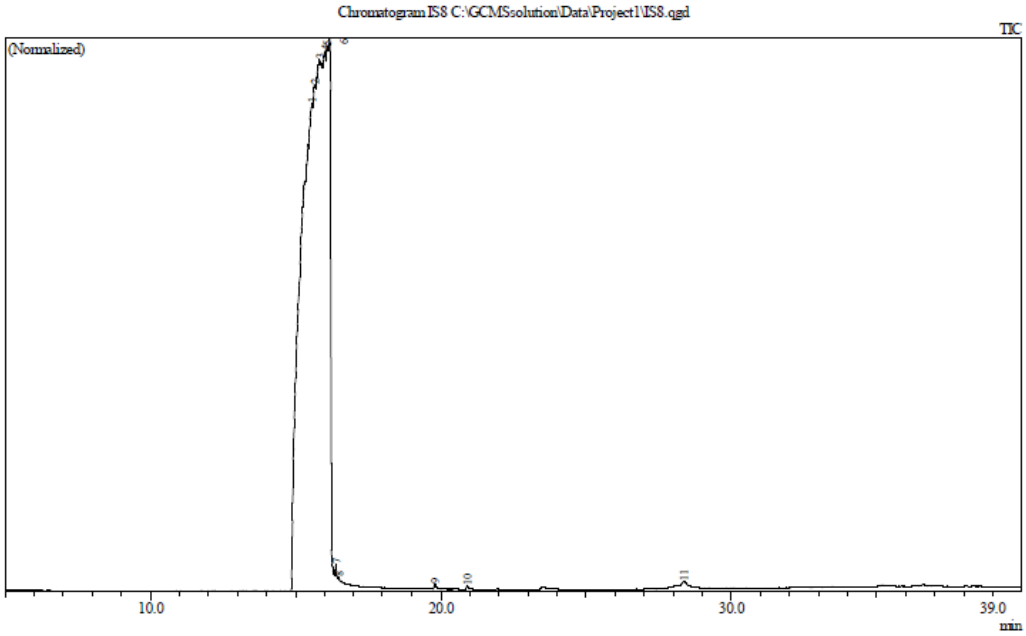

Peak Report TIC

Peak#	R.Time	Area	Area%	A/H	Name
1	15.558	815620538	41.82	29.82	2H-1-Benzopyran-2-one
2	15.655	195632894	10.03	6.89	2H-1-Benzopyran-2-one
3	15.833	439891643	22.55	14.77	2H-1-BENZOPYRAN-2-ONE, 3,4-DIHYDRO-
4	16.012	164356078	8.43	5.44	2H-1-BENZOPYRAN-2-ONE
5	16.087	150877496	7.74	4.95	2H-1-BENZOPYRAN-2-ONE
6	16.171	178478007	9.15	5.77	2H-1-BENZOPYRAN-2-ONE, 3,4-DIHYDRO-
7	16.390	1256508	0.06	1.81	2H-1-Benzopyran-2-one, 3-methyl-
8	16.492	241389	0.01	1.85	2H-1-Benzopyran-2-one, 6-methyl-
9	19.792	1326543	0.07	4.82	DISALICYCLALDEHYDE
10	20.904	1035229	0.05	4.70	HEXADECANOIC ACID, METHYL ESTER
11	28.374	1809749	0.09	8.66	Cholesterol, 7-oxo-
		1950526074	100.00		

<< Target >>
Line#:1 R.Time:15.558(Scan#:1268) MassPeaks:358
RawMode:Averaged 15.550-15.567(1267-1269) BasePeak:146.05(552277)
BG Mode:Calc. from Peak Group 1 - Event 1 Scan

MS Sampel

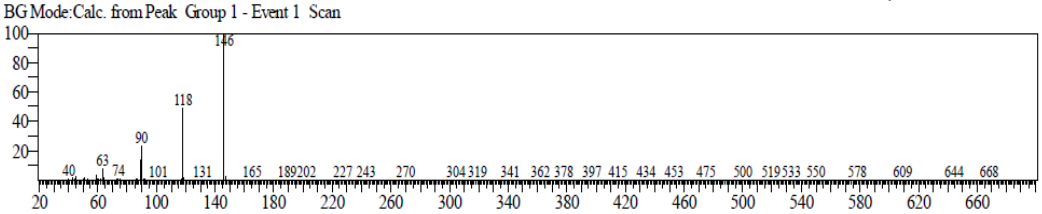

Hit#:1 Entry:7851 Library:NIST27.LIB
SI:90 Formula:C9H6O2 CAS:91-64-5 MolWeight:146 RetIndex:0
CompName:2H-1-Benzopyran-2-one

MS Library

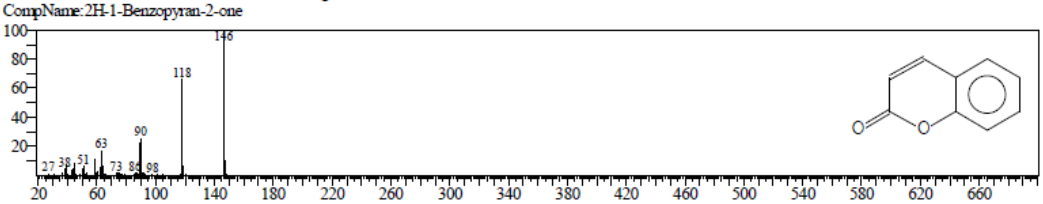

Lampiran 32. Fragmentasi senyawa **H**

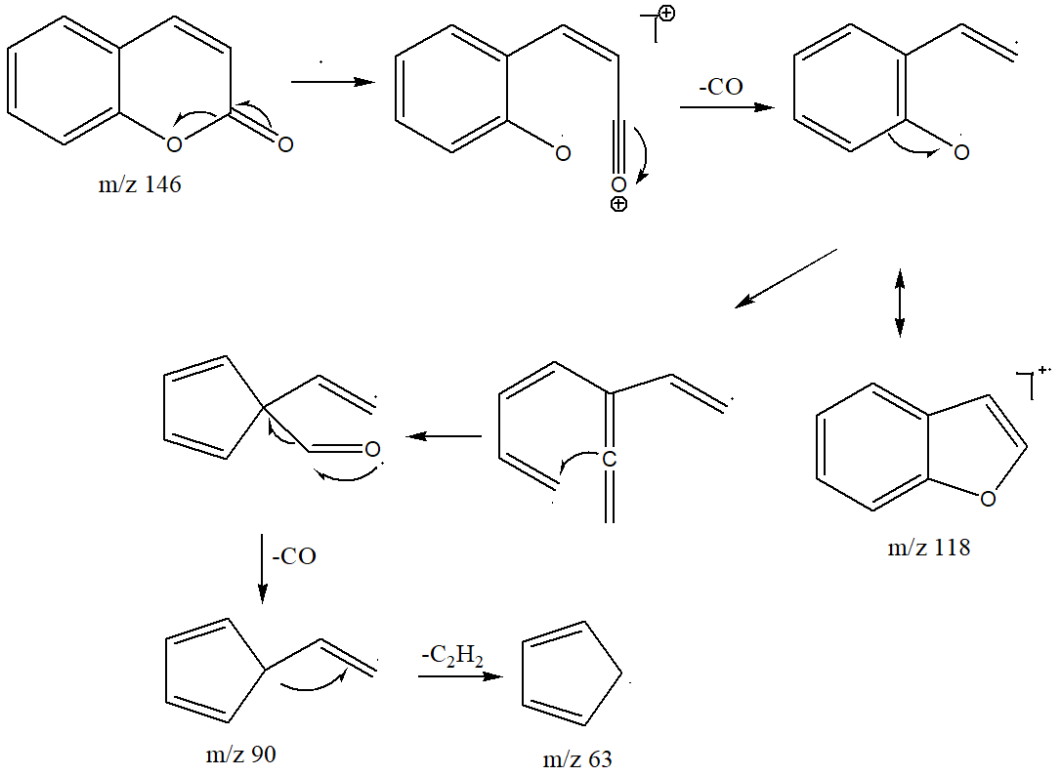

Lampiran 33. Spektrum FT IR senyawa **H**

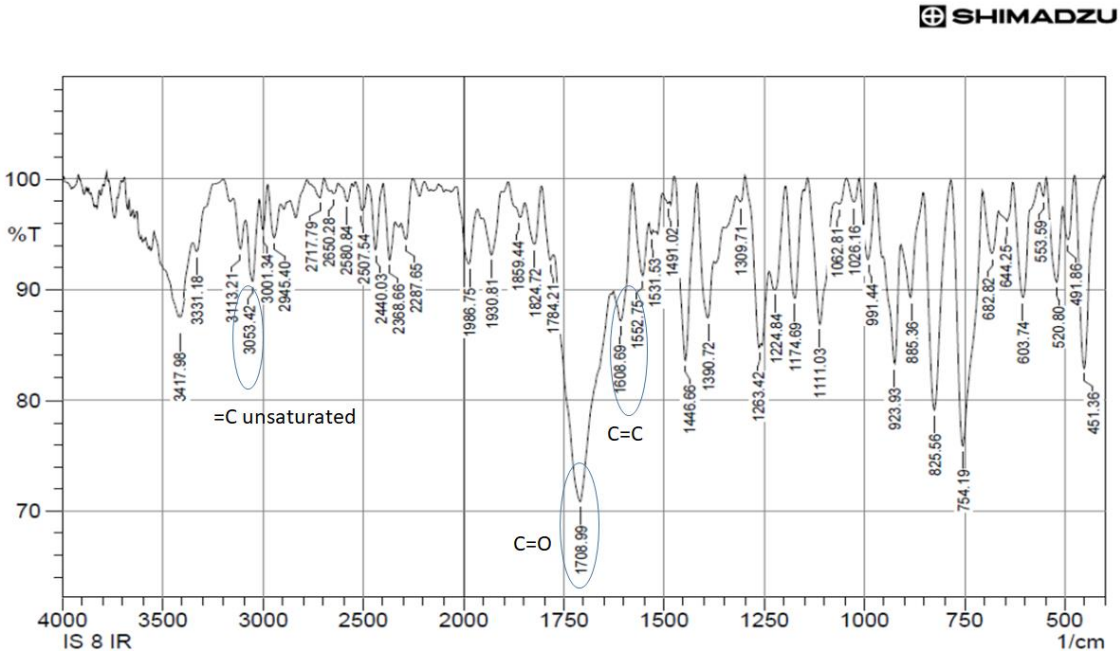

Lampiran 34. Spektrum ^{1}H dan ^{13}C-NMR senyawa fukosterol

Spektrum ^{1}H NMR

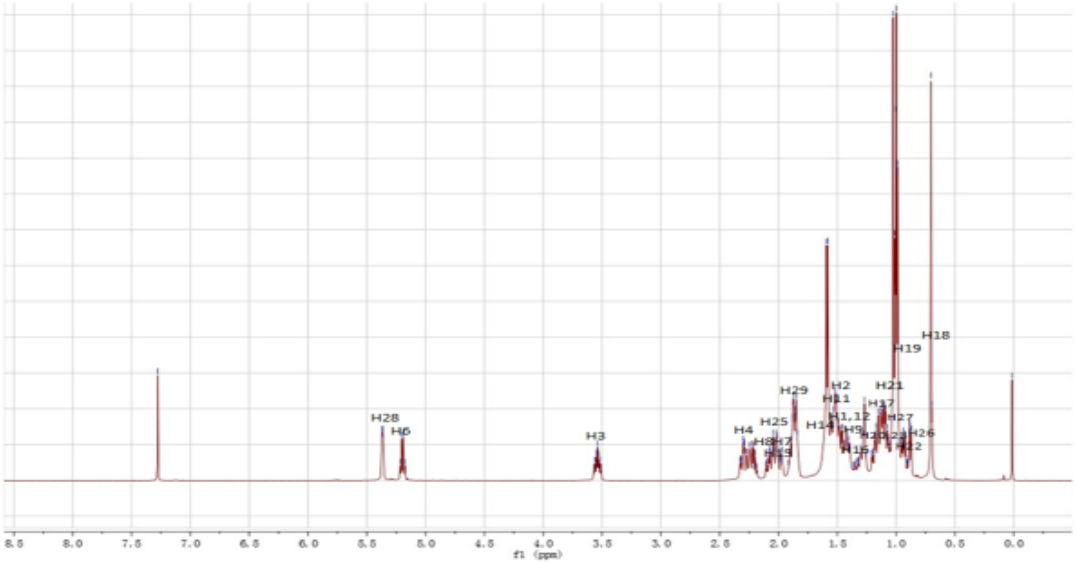

Spektrum ^{13}C NMR

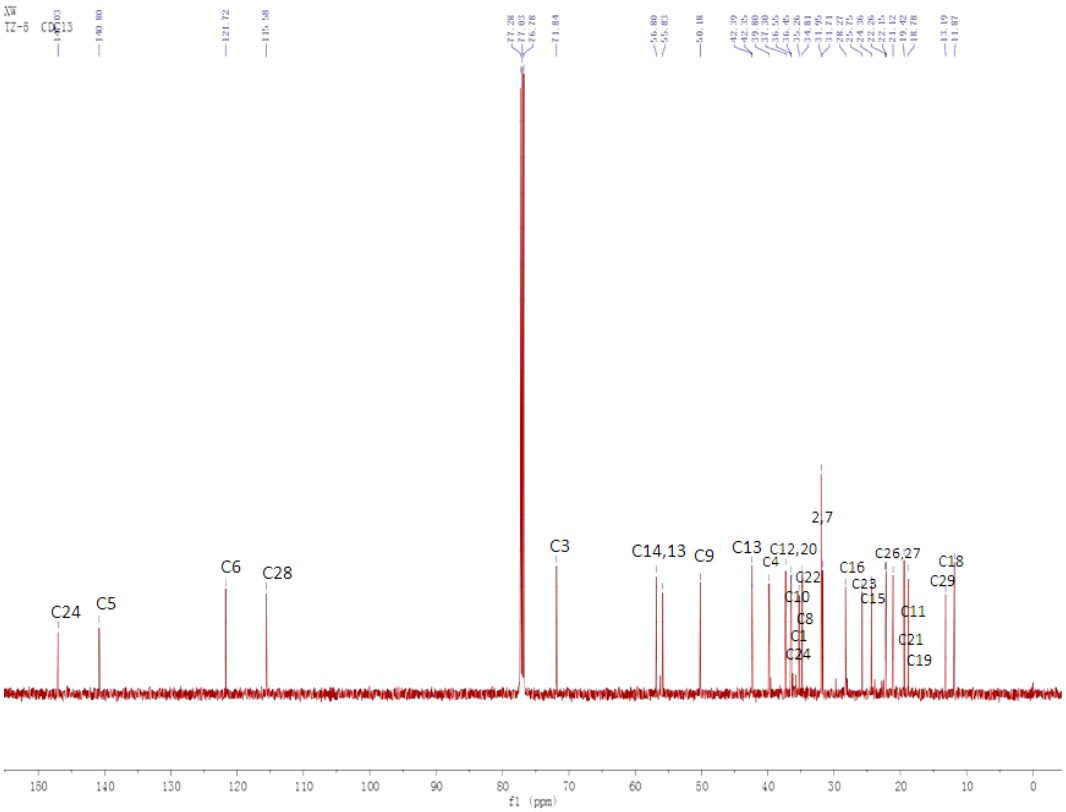

Lampiran 35. Spektrum DEPT 135 NMR senyawa fukosterol

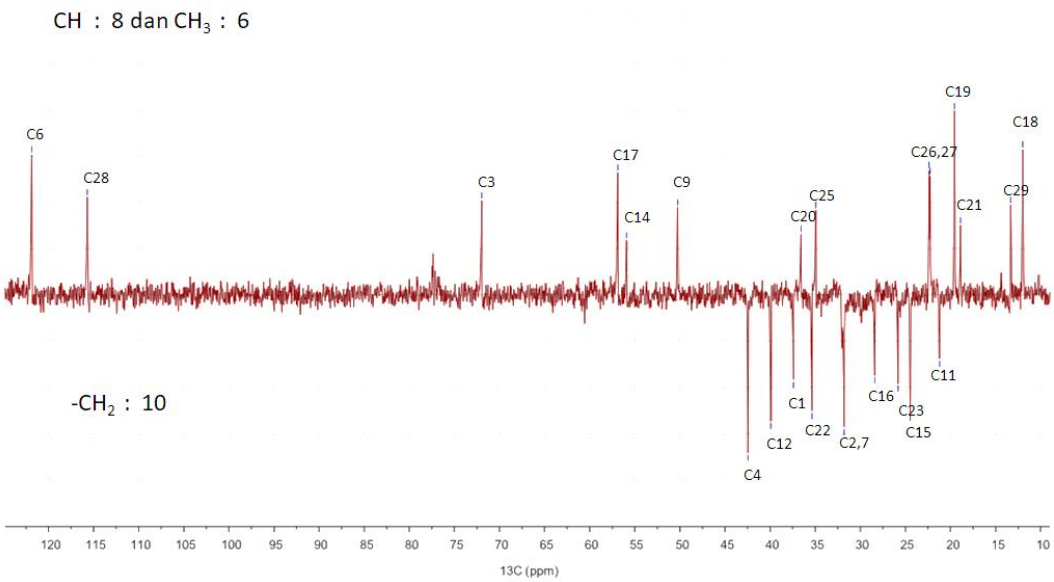

Lampiran 36. Spektrum FT-IR senyawa fukosterol

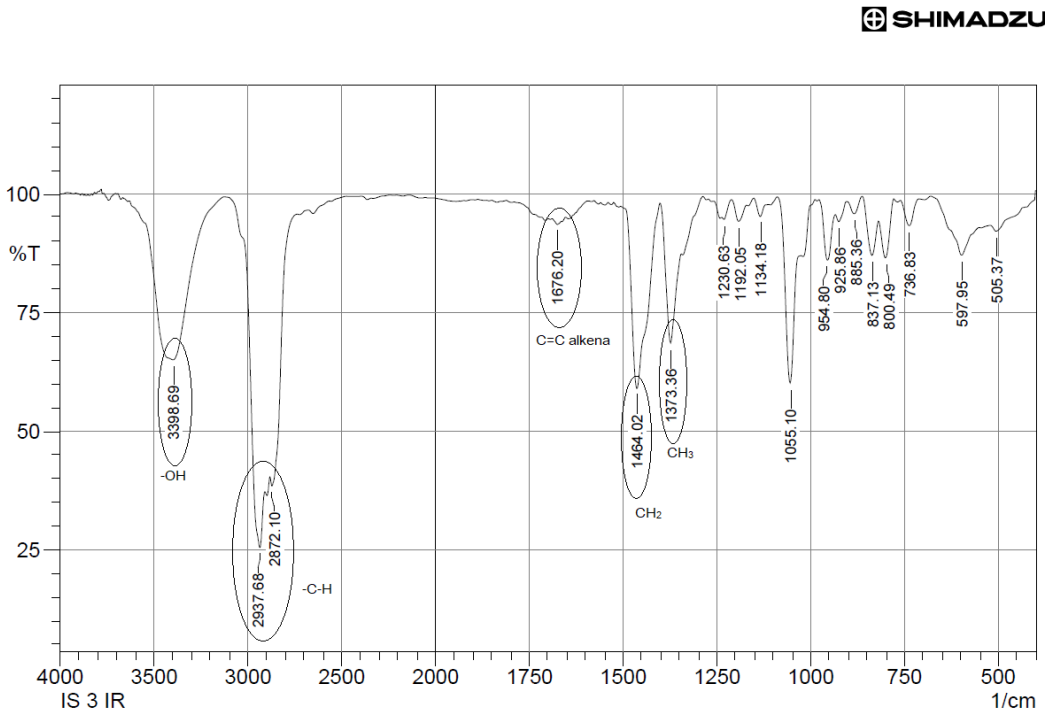

Lampiran 37. Hasil perhitungan IC_{50} Isolat terhadap sel paru-paru H-460

Senyawa 1:

Konsentrasi (µM)	% Sitotoksik
2	-6
4	22,2
6	72,1
8	82,4
10	100

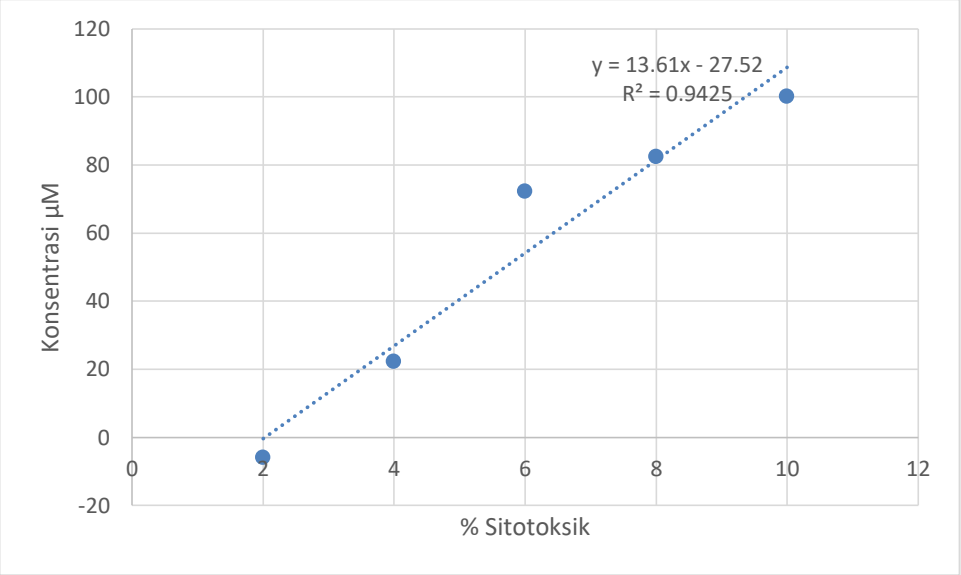

IC_{50} = 5,69 µM

Senyawa 2:

Konsentrasi (µM)	% Sitotoksik
10	33,6
20	78,3
30	84,4
40	964
50	100

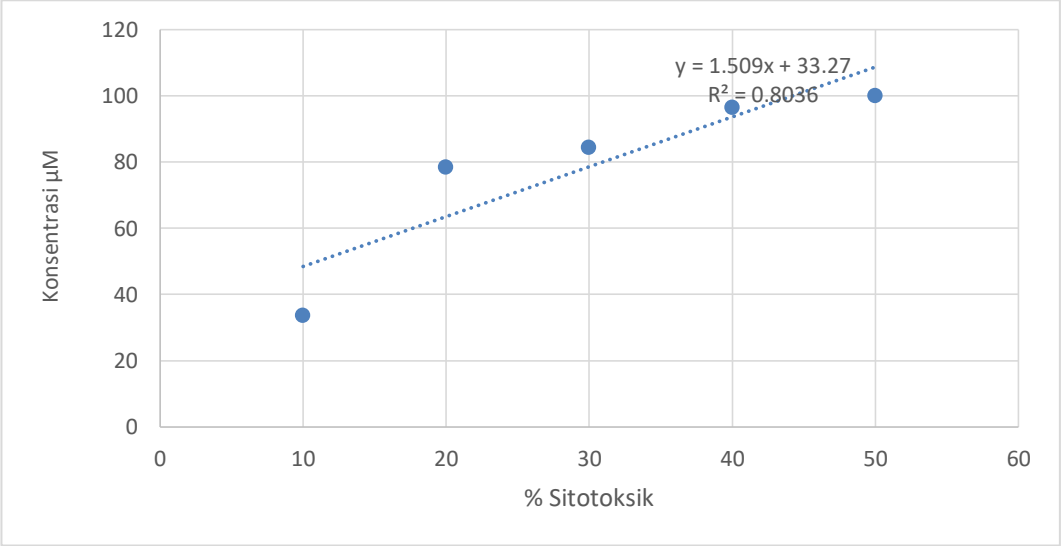

IC_{50} = 11,08 µM

Senyawa 3:

Konsentrasi (µM)	**% Sitotoksik**
250	85,3
125	46,4
62.5	26,9
31.25	17,0
15.625	10,6

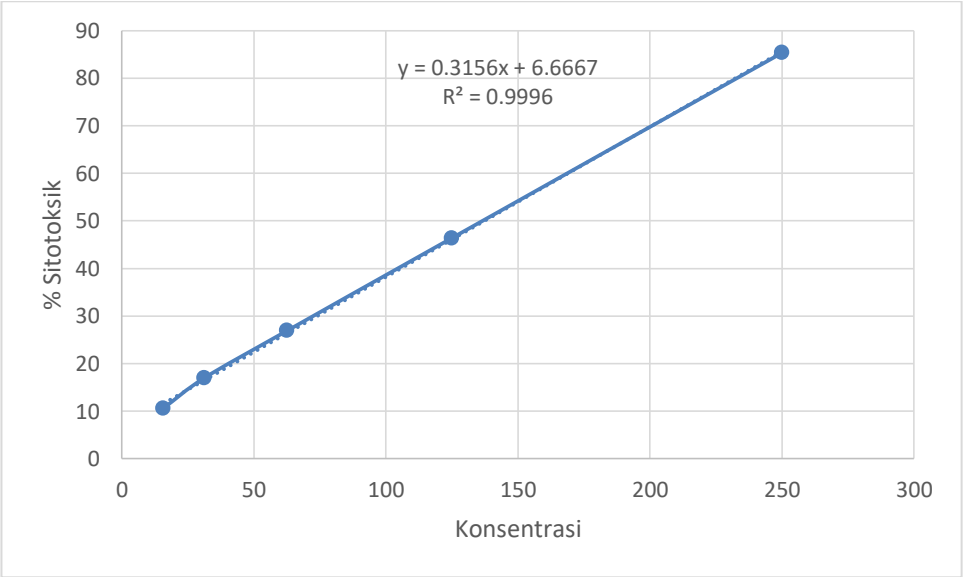

IC_{50} = 137,31 µM

Senyawa 4:

Konsentrasi (µM)	% Sitotoksik
100	37,2
200	53,7
300	62,5
400	70,5
500	80,0

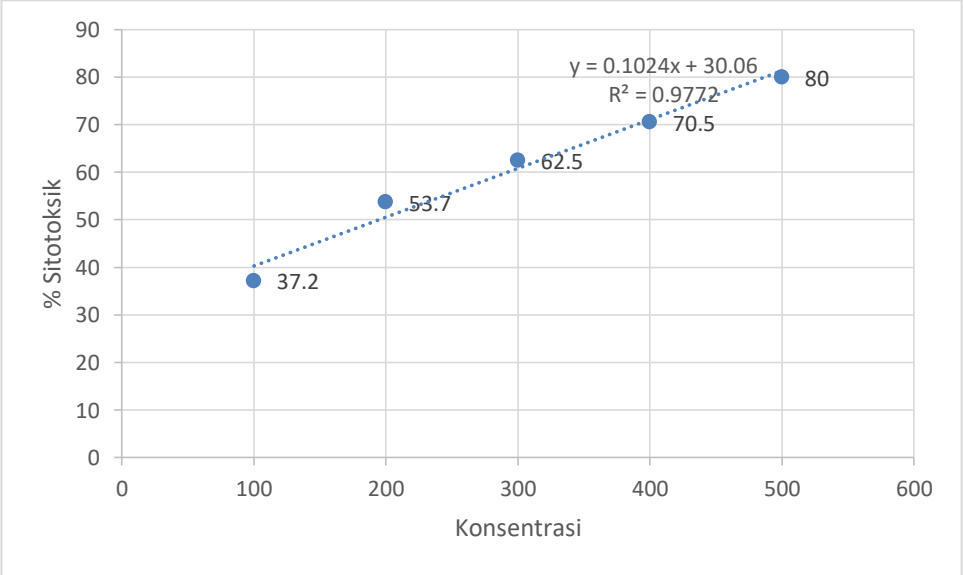

IC_{50} = 194,73 µM

Senyawa 5:

Konsentrasi (µM)	**% Sitotoksik**
15.625	20,8
31.25	22,8
62.5	40,7
125	52,2
250	78,7

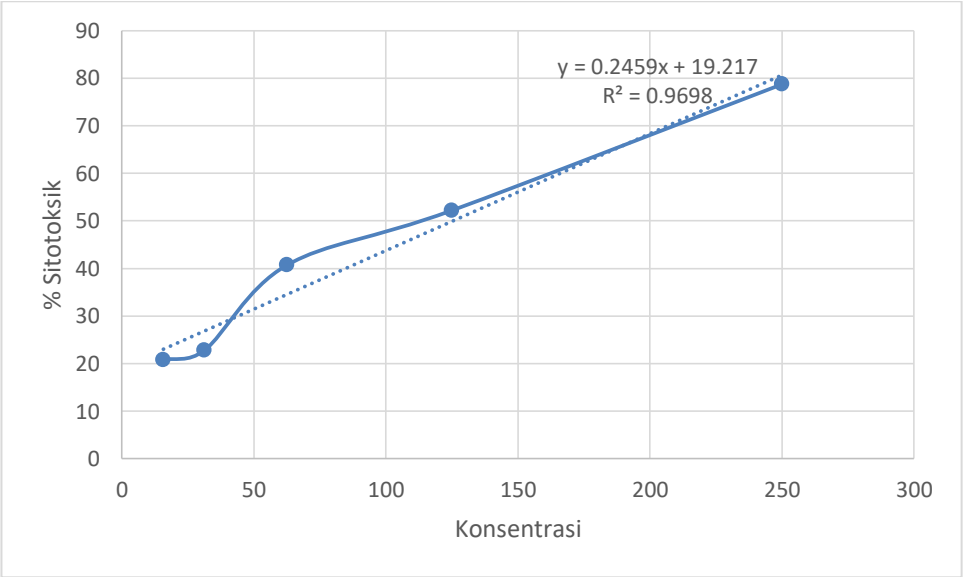

IC_{50} = 125,18 µM

Senyawa 6:

Konsentrasi (µM)	**% Sitotoksik**
100	99,7
80	85,9
60	398
40	-6
20	-11,8

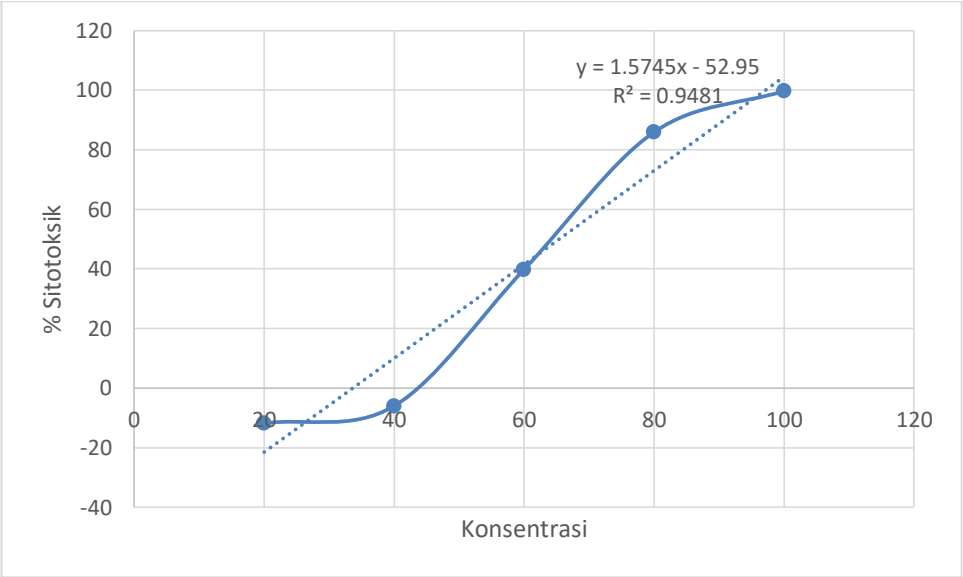

IC_{50} = 65,38 µM

Senyawa 7:

Konsentrasi (µM)	**% Sitotoksik**
100	99,4
80	75,7
60	51,0
40	13,0
20	-4,8

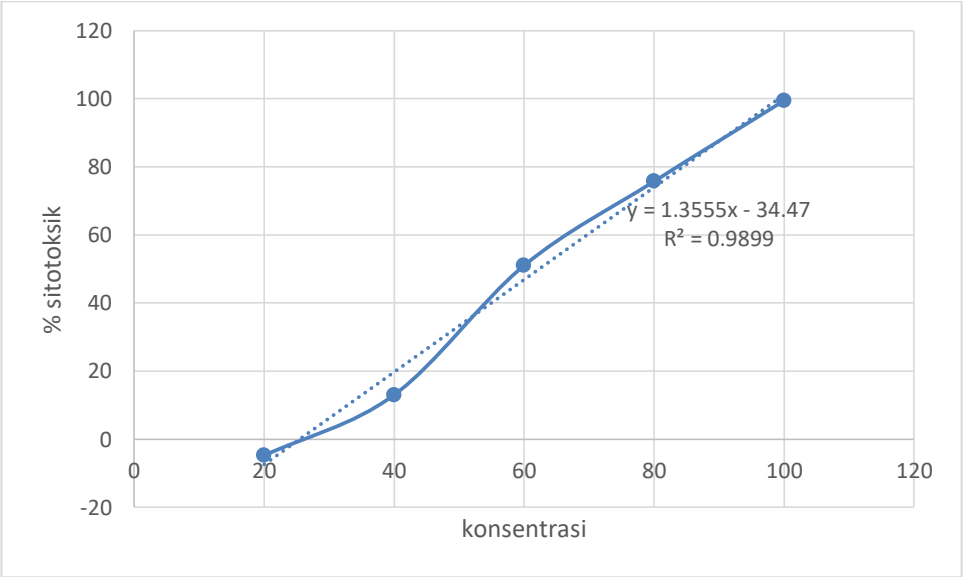

IC_{50} = 62,32 µM

Senyawa 8:

Konsentrasi (µM)	% Sitotoksik
250	86,2
125	75,7
62.5	57,0
31.25	40,4
15.625	18,1

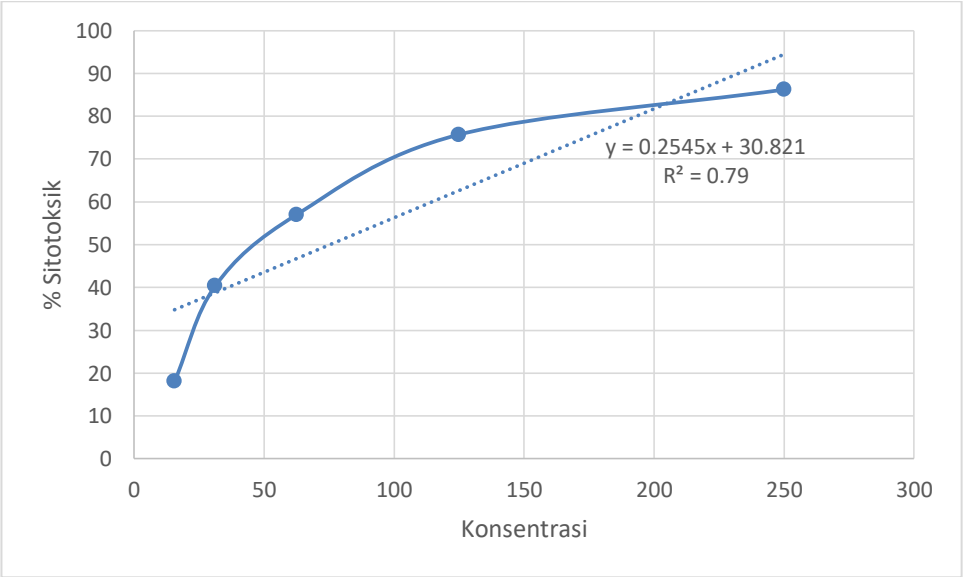

IC_{50} = 75,36 µM

Senyawa 1 (Fukosterol) terhadap sel H-460

Konsentrasi (µM)	**% Sitotoksik**
500	97,2
250	80,8
125	72,4
62.5	37,1
31.25	12,6

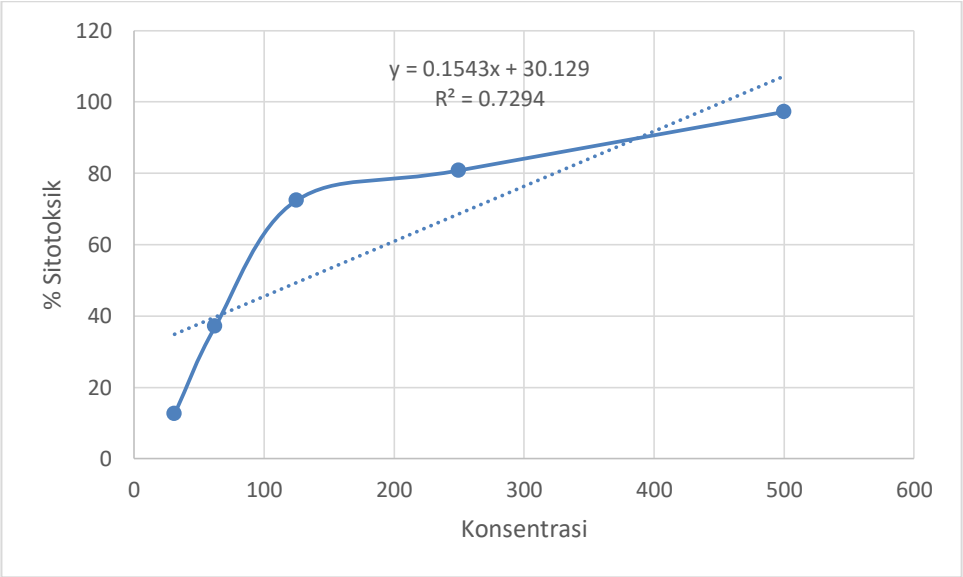

IC_{50} = 128,78 µM

Kontrol positif dexorubicin terhadap sel H-460

Konsentrasi (µM)	% Sitotoksik
5	35,03
2,5	52,39
1,25	75,19
0,625	86,98
0,3125	92,24

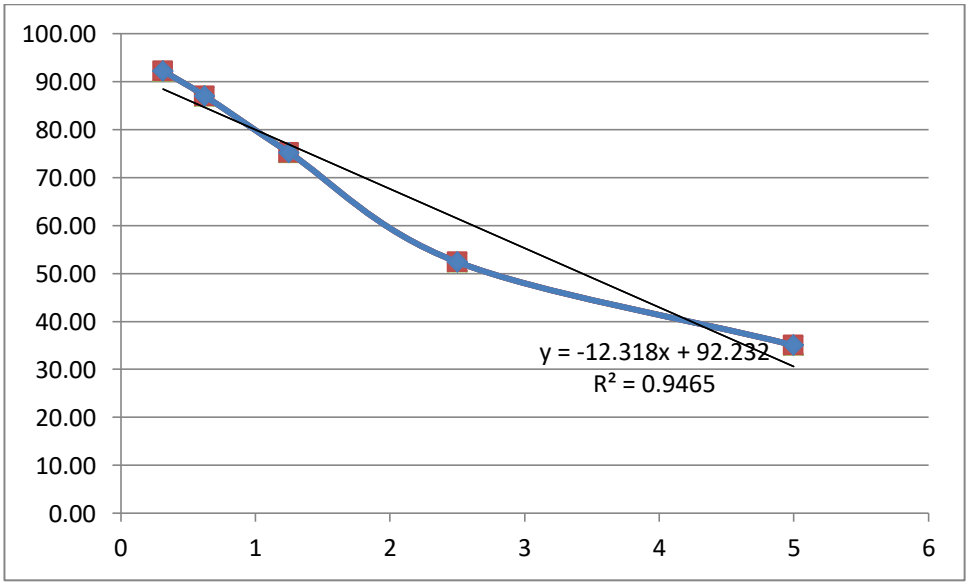

IC_{50} = 3,42 µM

Lampiran 38. Hasil perhitungan IC_{50} isolat terhadap sel MCF-7

Senyawa 1

Konsentrasi (µM)	% Sitotoksik
2	34,0
4	47,3
6	57,7
8	69,0
10	83,0

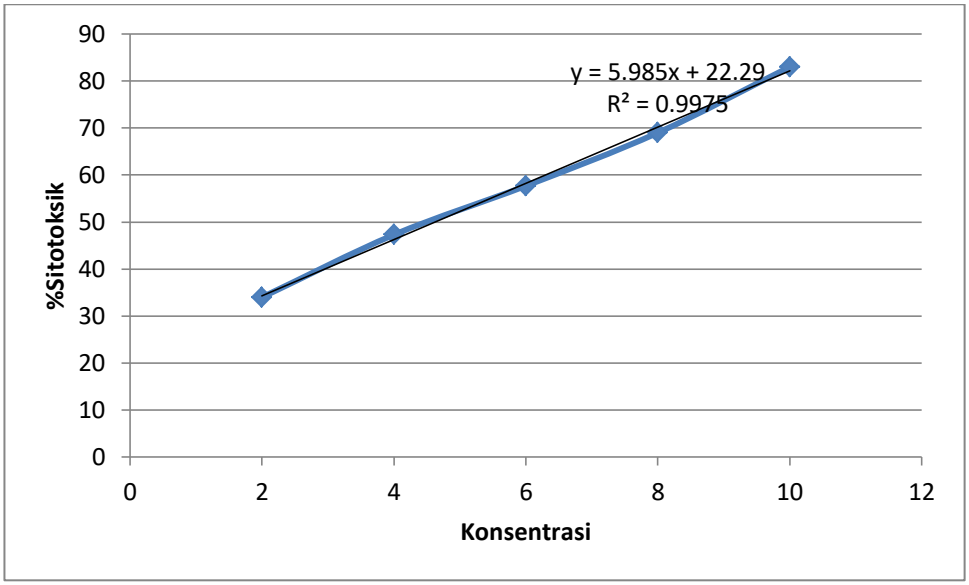

IC_{50} = 4,63 µM

Senyawa 2

Konsentrasi (µM)	% Sitotoksik
20	33,4
40	45,1
60	55,0
80	64,3
100	71,8

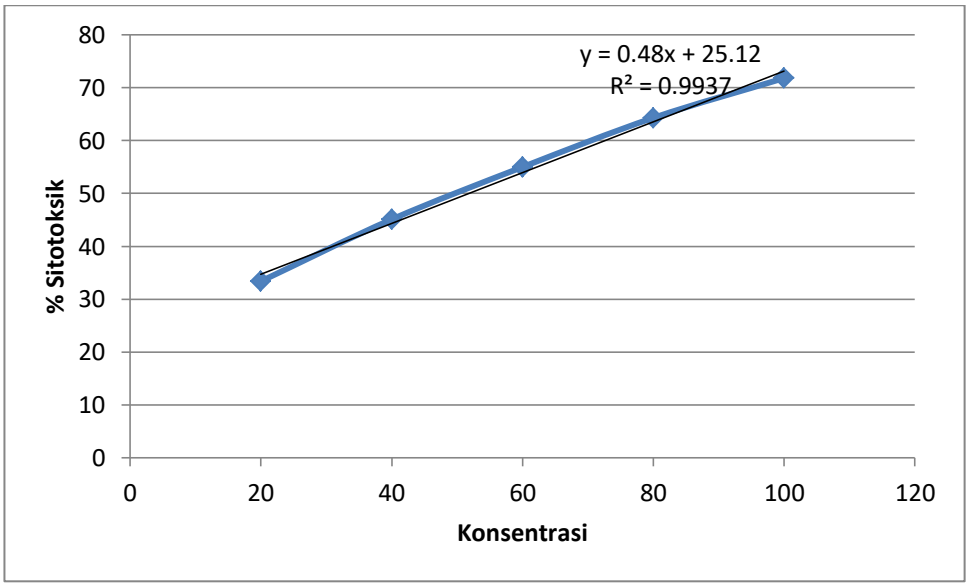

IC_{50} = 51,83 µM

Senyawa 3:

Konsentrasi (µM)	**% Sitotoksik**
150	62,1
125	45,4
100	23,6
75	15,5
50	12,5
25	7,0

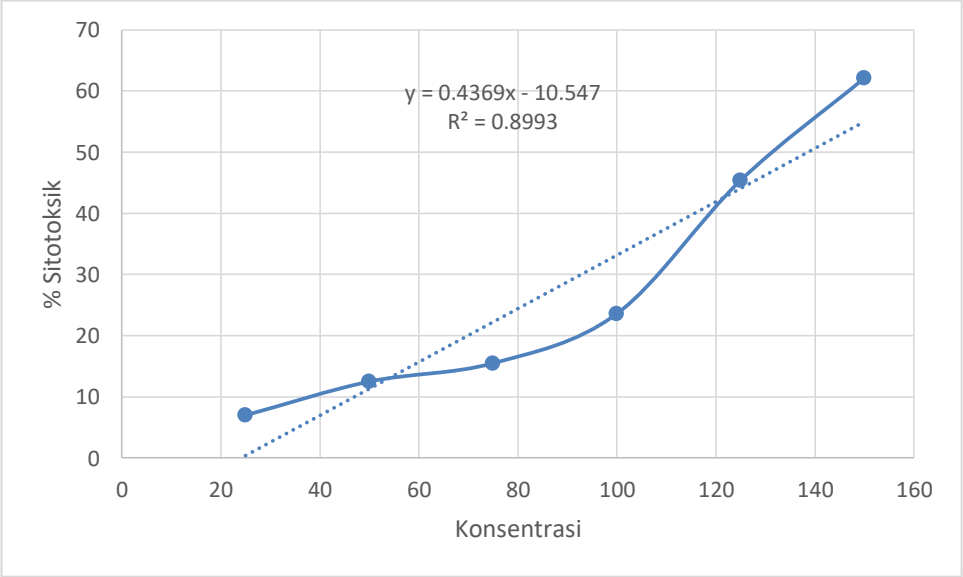

IC_{50} = 138,58 µM

Senyawa 4:

Konsentrasi (µM)	**% Sitotoksik**
100	17,3
200	36,4
300	67,7
400	83,3
500	99,1

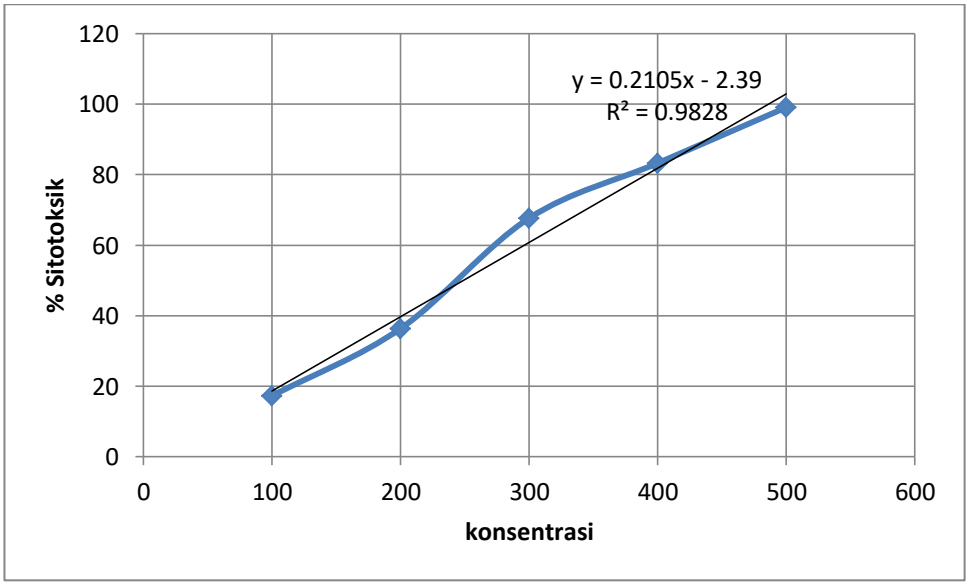

IC_{50} = 248,88 µM

Senyawa 5:

Konsentrasi (µM)	**% Sitotoksik**
500	61,0
250	45,7
125	43,33
62,5	39,3
31,25	38,5
15,62	34,4

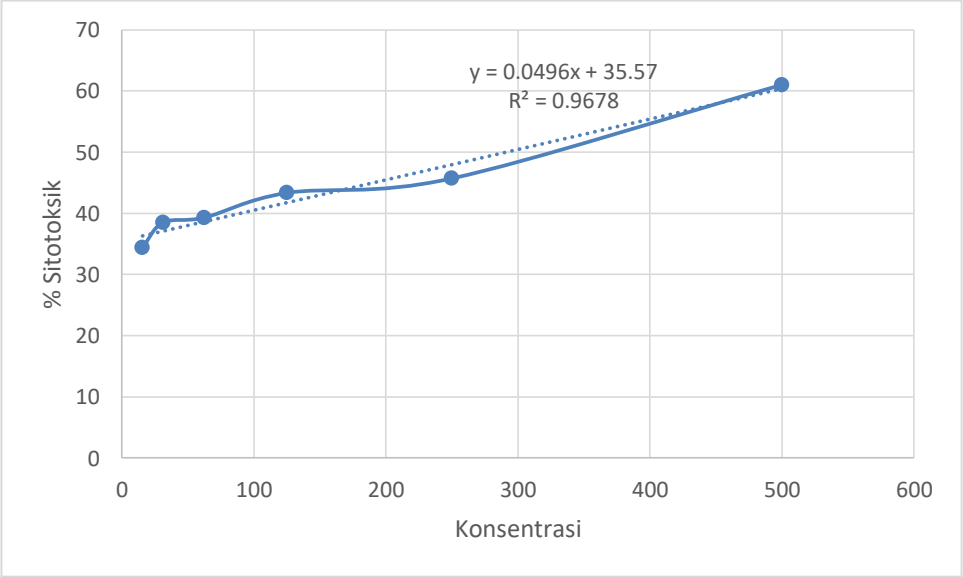

IC_{50} = 290,92 µM

Senyawa 6:

Konsentrasi (µM)	**% sitotoksik**
10	16,2
20	26,4
30	39,1
40	42,7
50	57,2

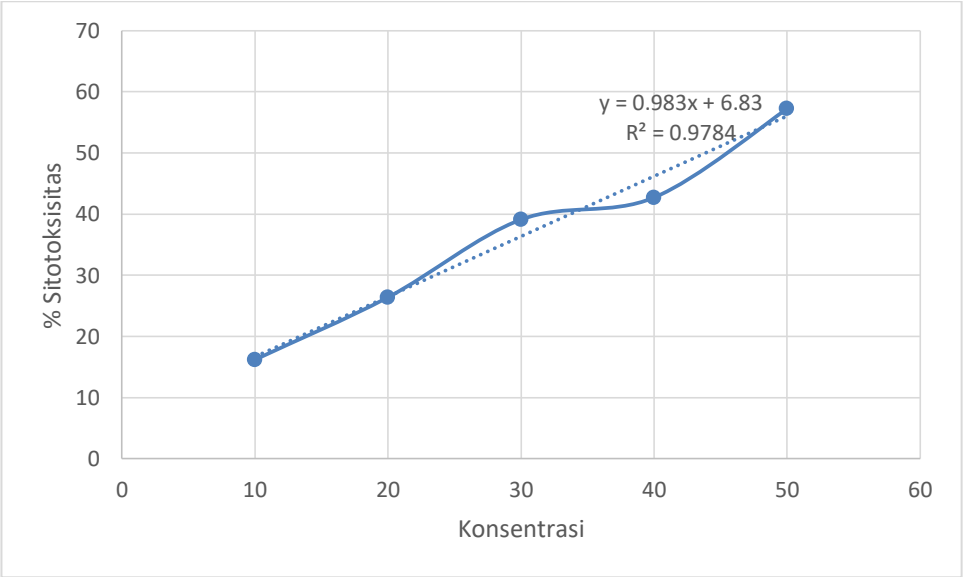

IC_{50} = 43,91 µM

Senyawa 7:

Konsentrasi (µM)	**% Sitotoksik**
150	98,0
125	72,4
100	51,4
75	29,7
50	10,4
25	8,5

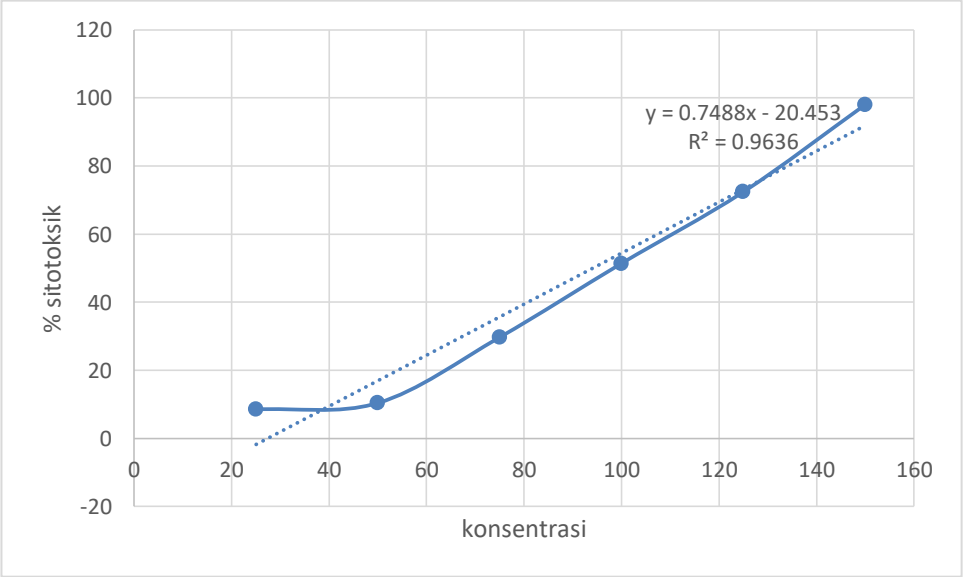

IC_{50} = 94,08 µM

Senyawa 8:

Konsentrasi (µM)	**% Sitotoksik**
500	70,4
250	64,8
125	53,2
62,5	48,7
31,25	42,2

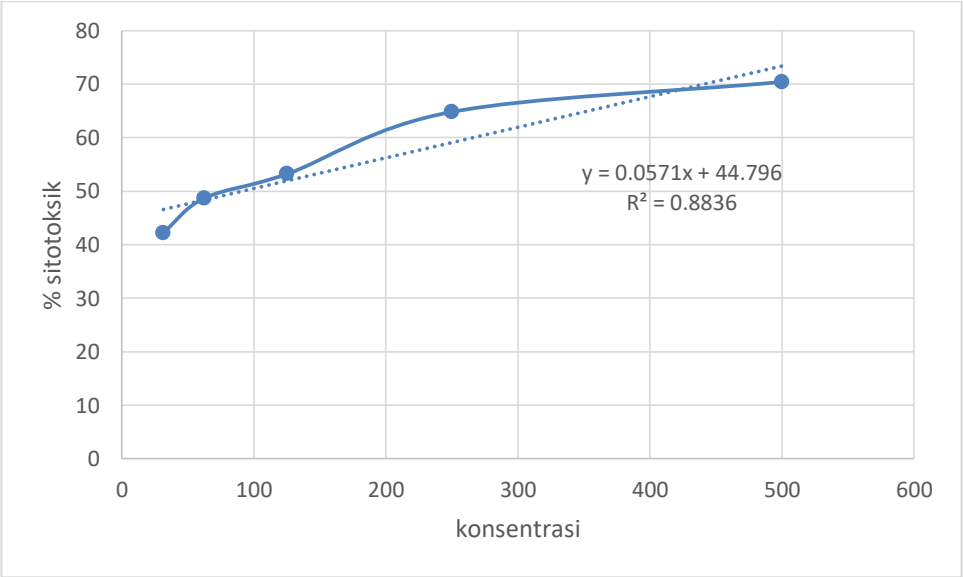

IC_{50} = 91,13 µM

Senyawa 1 (Fukosterol) terhadap sel MCF-7

Konsentrasi (µM)	**% Sitotoksik**
250	99,87
200	78,0
150	71,3
100	45,5
50	19,7

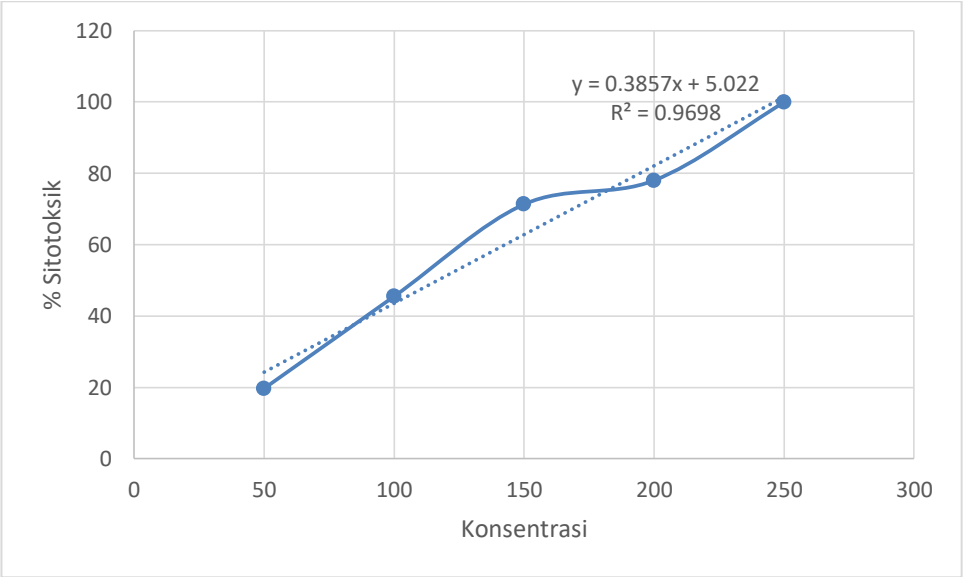

IC_{50} = 116,61 µM

Kontrol positif dexorubicin terhadap sel MCF-7

Konsentrasi (µM)	**% Sitotoksik**
5	33,98
2,5	48,62
1,25	70,91
0,625	86,95
0,3125	95,52

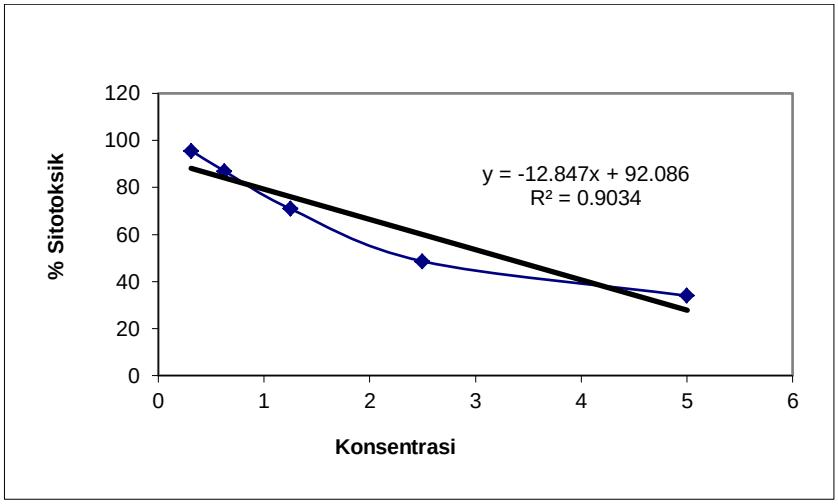

IC_{50} = 3,27 µM

Lampiran 39. Hasil perhitungan IC_{50} isolat terhadap sel vero

Senyawa **A**

Konsentrasi (µM)	**% Sitotoksik**
500	83,0
400	67,9
300	42,9
200	26,4
100	4,9

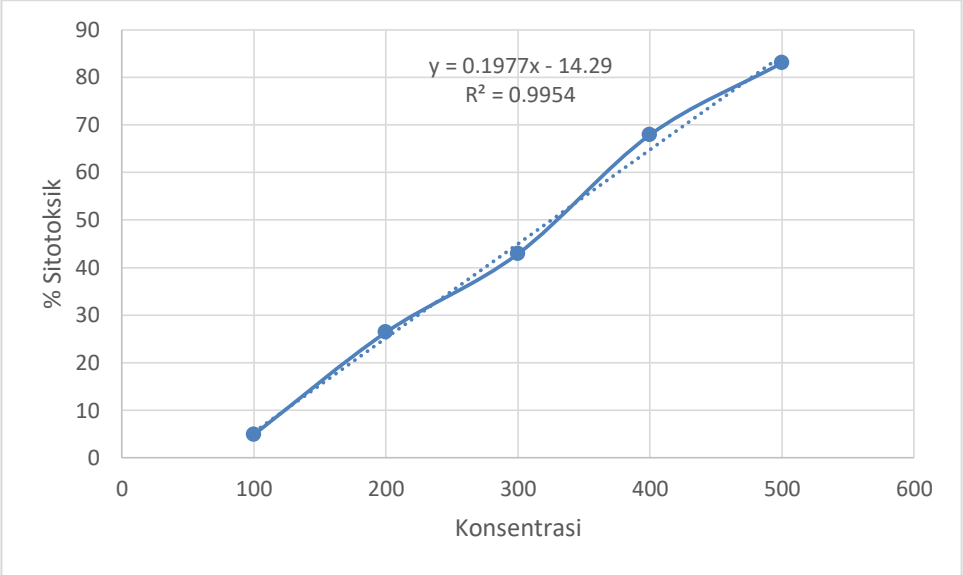

IC_{50} = 325,19 µM

Senyawa **B**

Konsentrasi (µM)	% Sitotoksik
500	99,8
250	99,0
125	41,4
62,5	25,3
31,25	6,5

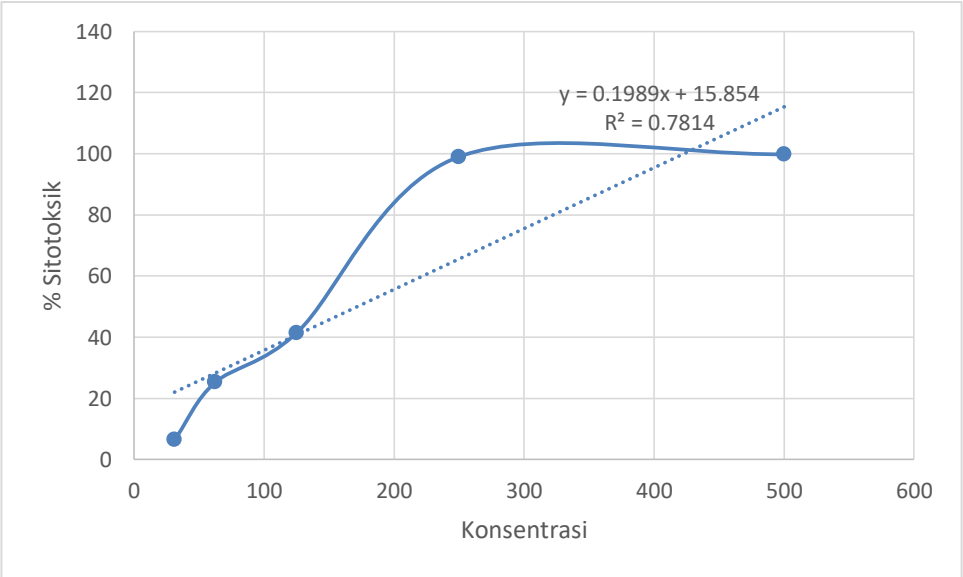

IC_{50} = 171,67 µM

Senyawa **C**

Konsentrasi (µM)	% Sitotoksik
1000	55,3
500	37,3
250	10,2
125	9,1
62,5	7,6

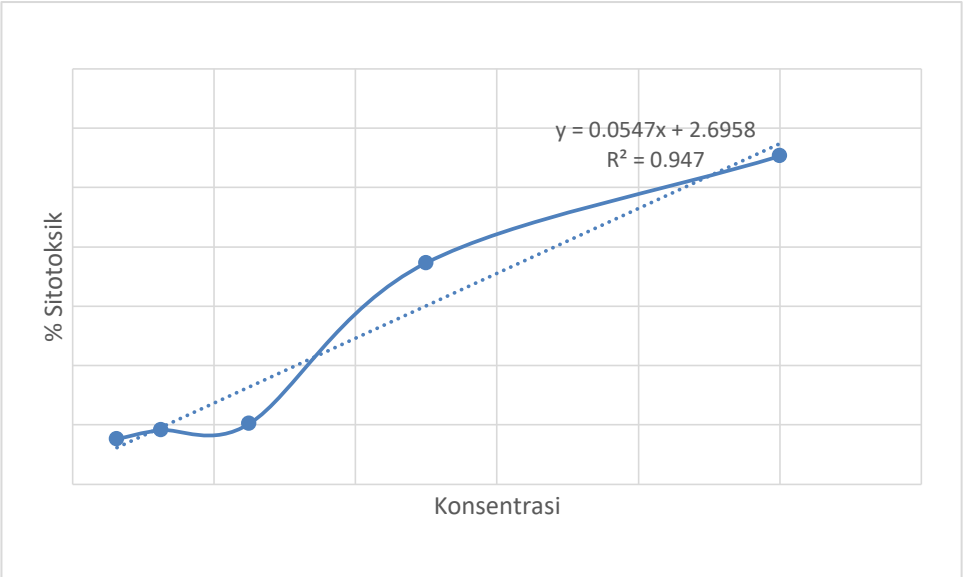

IC_{50} = 864,79 µM

Senyawa **D**

Konsentrasi (µM)	**% Sitotoksik**
500	82,3
400	66,6
300	42,1
200	26,7
100	4,0

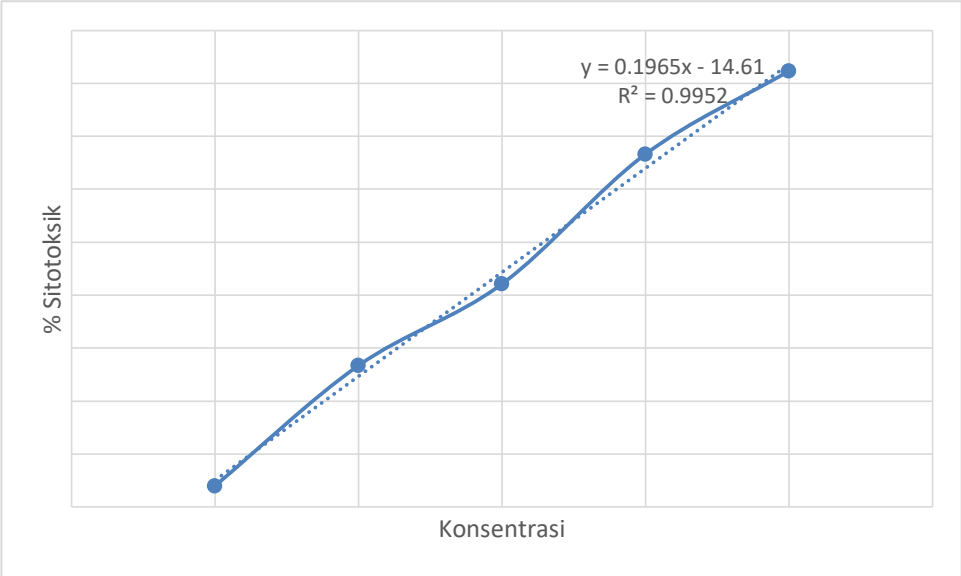

IC_{50} = 328,80 µM

Senyawa **E**

Konsentrasi (µM)	% Sitotoksik
500	40,9
250	22,0
125	15,3
62,5	9,8
31,25	7,8

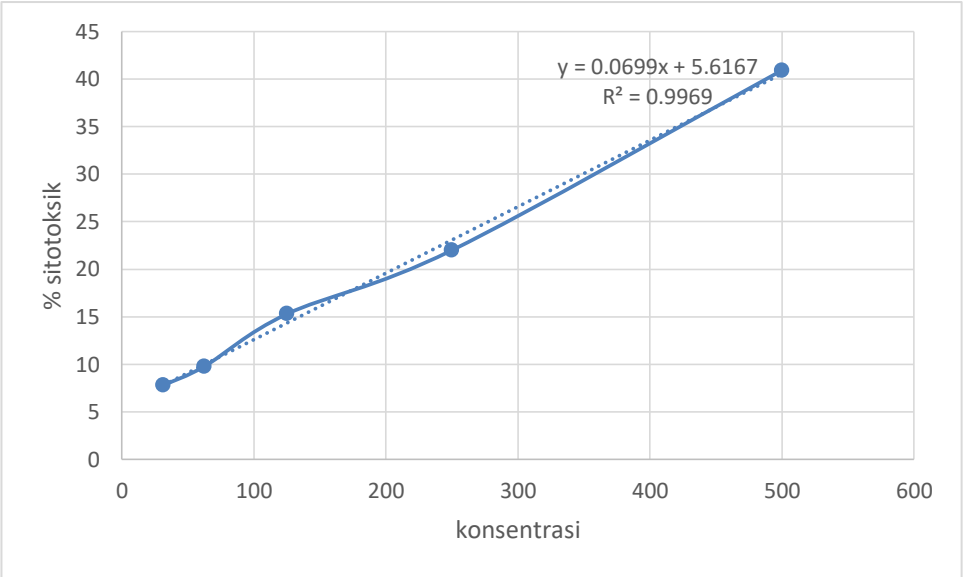

IC_{50} : 634,95 µM

Senyawa **F**

Konsentrasi (µM)	% Sitotoksik
500	31,3
250	-1,9
125	-3,4
62,5	-4,1
31,25	-4,8

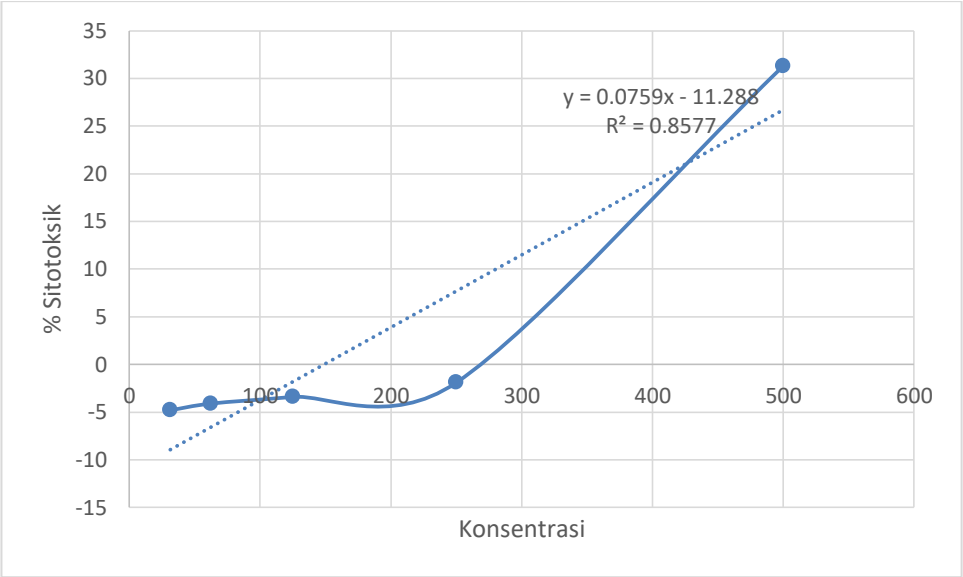

IC_{50} = 807,48 µM

Senyawa **G**

Konsentrasi (µM)	% Sitotoksik
500	93,3
250	58,4
125	33,6
62,5	26,8
31,25	22,5

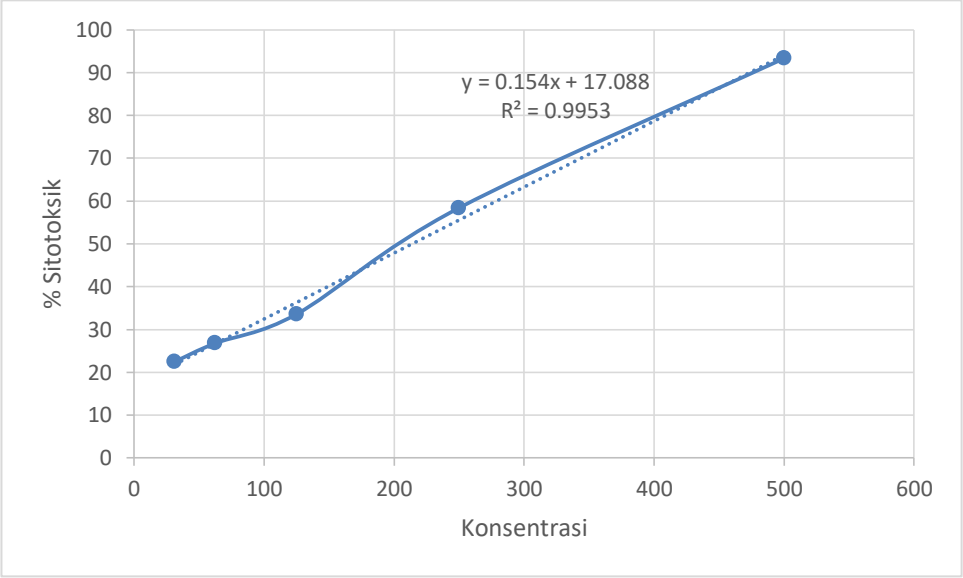

IC_{50} = 213,71 µM

Senyawa **H**

Konsentrasi (µM)	% Sitotoksik
1000	16,4
500	3,8
250	3,3
125	0,8
62,5	0,7

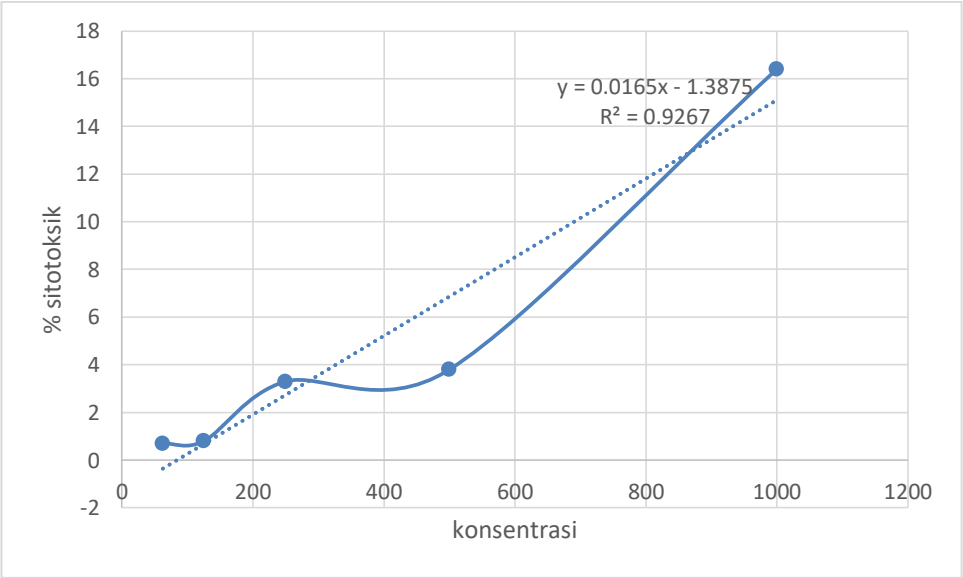

IC_{50} 3114,39 µM

Senyawa fukosterol

Konsentrasi (µM)	% Sitotoksik
750	90,3
600	53,4
450	40,2
300	18,7
150	10,2

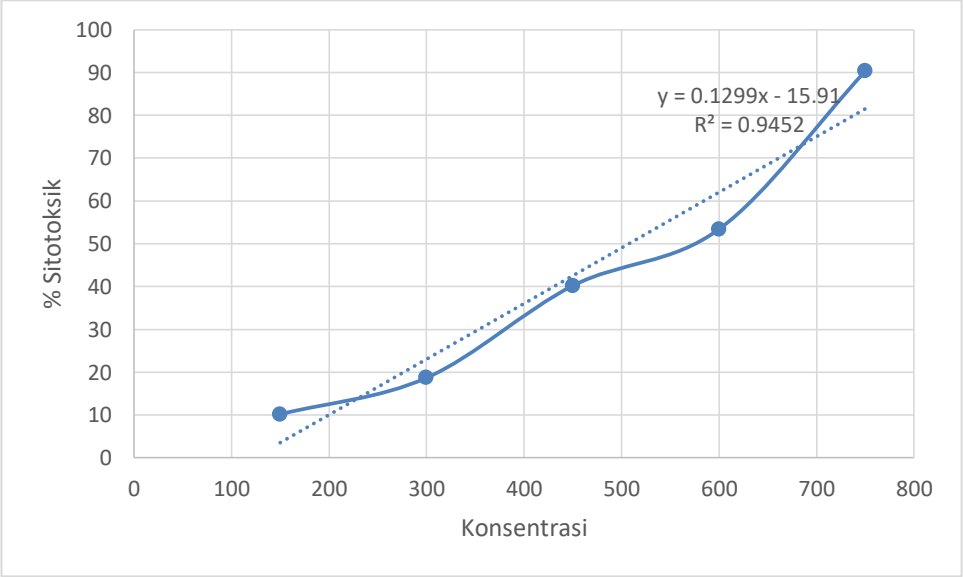

IC_{50} = 507,39 µM

Lampiran 40. Hasil identifikasi sampel

Laboratorium Biologi Molekuler dan Seluler Tanaman
Pusat Penelitian Sumberdaya Hayati dan Bioteknologi, IPB
Jl. Kamper Gedung PAU, Kampus IPB Darmaga, Bogor (16680)
Tel. +62-251-8621257 Fax: +62-251-8621724
Email: ppshbipb@ipb.ac.id Web: http://www.rcbio.ipb.ac.id

Nomor Seri : PPSHB/BMST/11/2018 *Serial Number*	Kepada : Fitriyanti Jumaetri *To*

Berkaitan dengan/*regarding to*

Tanggal Surat / Permohonan Analisis *Date of Letter/Analysis Request*	: 18/05/2018	Nomor permohonan *Request Number*	: NON ISO/11/2018
		Tanggal Penerbitan *Date of issued*	: 16/04/2019

Dengan hormat kami sampaikan hasil pengujian
We kindly inform the test result

Sampel/*Sample(s)*	: K
Untuk pengujian/*For analysing*	: Terlampir
Keterangan Sampel/*Description of sample(s)*	: *thallus*
Tanggal penerimaan contoh/*Date of sample receipt*	: 18 Mei 2018
Tanggal pelaksanaan analisis/*Date of analysis*	: 22 Mei – 31 Juli 2018

Atas perhatian dan kerjasamanya kami ucapkan terima kasih.
Thank you for your attention and cooperation.

Manajer Teknis/*Technic Manager*

Prof. Dr. Ir. Suharsono, DEA

FT 5.10 Lembar Hasil Pengujian
No Seri :

Hal 1 dari 2

Laboratorium Biologi Molekuler dan Seluler Tanaman
Pusat Penelitian Sumberdaya Hayati dan Bioteknologi, IPB
Jl. Kamper Gedung PAU, Kampus IPB Darmaga, Bogor (16680)
Tel. +62-251-8621257 Fax: +62-251-8621724
Email: ppshbipb@ipb.ac.id Web: http://www.rcbio.ipb.ac.id

LAPORAN HASIL PENGUJIAN (LHP)
TEST RESULT

Nomor Permohonan/*Request Number* :

HASIL ANALISIS PENGUJIAN DNA BARCODE (*)
Result for DNA Barcode Analysis

No	Nomor BMST	Kode dari Pelanggan	Parameter Analisis	Hasil**(***)	Satuan	Metode Uji
1.	BMST/69/2018	K	Nilai E-value dan Max Score Pada Analisis BLAST	*Sargassum polycystum* (MG680739.1) Ident 99%	390 bp	PCR dengan primer spesifik 18S rRNA untuk DNA Barcode

Catatan/*Note* :
* Hasil pengujian tidak boleh digandakan, tanpa persetujuan tertulis dari PPSHB.
** Hasil pengujian hanya berlaku pada sampel yang diuji saat pengujian berlangsung.
*** Informasi Laboratorium Subkontrak,jika memakai laboratorium mitra.

Opini dan Interpretasi Data (*Diisi jika diminta oleh pelanggan*):
Opinion and data interpretation will be provided if there is customer demand.

No	Opini	Reference

Laboratorium Biologi Molekuler dan Seluler Tanaman
Pusat Penelitian Sumberdaya Hayati dan Bioteknologi, IPB
Jl. Kamper Gedung PAU, Kampus IPB Darmaga, Bogor (16680)
Tel. +62-251-8621257 Fax: +62-251-8621724
Email: ppshbipb@ipb.ac.id Web: http://www.rcbio.ipb.ac.id

Nomor Seri : PPSHB/BMST/13/2018 *Serial Number*	Kepada : Fitriyanti Jumaetri *To*

Berkaitan dengan/*regarding to*

Tanggal Surat / Permohonan Analisis *Date of Letter/Analysis Request*	: 18/05/2018	Nomor permohonan *Request Number*	: NON ISO/13/2018
		Tanggal Penerbitan *Date of issued*	: 16/04/2019

Dengan hormat kami sampaikan hasil pengujian
We kindly inform the test result

Sampel/*Sample(s)*	: B
Untuk pengujian/*For analysing*	: Terlampir
Keterangan Sampel/*Description of sample(s)*	: *thallus*
Tanggal penerimaan contoh/*Date of sample receipt*	: 18 Mei 2018
Tanggal pelaksanaan analisis/*Date of analysis*	: 22 Mei – 31 Juli 2018

Atas perhatian dan kerjasamanya kami ucapkan terima kasih.
Thank you for your attention and cooperation.

Manajer Teknis/*Technic Manager*

Prof. Dr. Ir. Suharsono, DEA

FT 5.10 Lembar Hasil Pengujian
No Seri :

Hal 1 dari 2

Laboratorium Biologi Molekuler dan Seluler Tanaman
Pusat Penelitian Sumberdaya Hayati dan Bioteknologi, IPB
Jl. Kamper Gedung PAU, Kampus IPB Darmaga, Bogor (16680)
Tel. +62-251-8621257 Fax: +62-251-8621724
Email: ppshbipb@ipb.ac.id Web: http://www.rcbio.ipb.ac.id

LAPORAN HASIL PENGUJIAN (LHP)
TEST RESULT

Nomor Permohonan/*Request Number* :

HASIL ANALISIS PENGUJIAN DNA BARCODE (*)
Result for DNA Barcode Analysis

No	Nomor BMST	Kode dari Pelanggan	Parameter Analisis	Hasil**(***)	Satuan	Metode Uji
1.	BMST/71/2018	B	Nilai E-value dan Max Score Pada Analisis BLAST	*Turbinaria decurrens* Bory (KU086624.1) Ident 99%	389 bp	PCR dengan primer spesifik 18S rRNA untuk DNA Barcode

Catatan/*Note* :
* Hasil pengujian tidak boleh digandakan, tanpa persetujuan tertulis dari PPSHB.
** Hasil pengujian hanya berlaku pada sampel yang diuji saat pengujian berlangsung.
*** Informasi Laboratorium Subkontrak,jika memakai laboratorium mitra.

Opini dan Interpretasi Data (*Diisi jika diminta oleh pelanggan*):
Opinion and data interpretation will be provided if there is customer demand.

No	Opini	Reference