

DAFTAR PUSTAKA

- Apriliyani, N. S. (2017, October). Anatomical and Histological Structure of Black Pomfret Fish Kidney (*Formio niger*). In *Proceeding International Conference on Science and Engineering* (Vol. 1, pp. 71-74).
- Ana, R. (2012). Penyiapan Media Mikroorganisme. *Jurusan Pendidikan [2] Biologi Fakultas Matematika dan Ilmu Pengetahuan Alam. Yogyakarta: Universitas Negeri Yogyakarta.*
- Andy Omar, S. Bin. (2010). Aspek reproduksi ikan nilam *Osteochilus vittatus* (Valenciennes, 1842) di Danau Sidenreng, Sulawesi Selatan. *Jurnal Iktiologi Indonesia*, 10(2), 111-122.
- Andy Omar, S., Parore, R., Rahim, S. W., Parawansa, B. S., & Umar, M. T. (2020). Ichthyofauna of Lake Buaya, South Sulawesi. *Habitus Aquatica*, 1(2), 21.
- Andy Omar, S. Bin. (2016). *Dunia Ikan*. Cetakan kedua. Gajah Mada University Press. Yogyakarta.
- Andy Omar, S. Bin. (2019). *Modul Praktikum Iktiologi Fungsional*. Universitas Hasanuddin. Makassar.
- Armbruster, J. W., & Page, L. M. (2006). Redescription of *Pterygoplichthys punctatus* and description of a new species of *Pterygoplichthys* (Siluriformes: Loricariidae). *Neotropical Ichthyology*, 4(4), 401-410.
- Arumugam, U., Stalin, N., & Rebecca, G. P. (2017). Isolation, molecular identification and antibiotic resistance of *Enterococcus faecalis* from diseased Tilapia. *Int. J. Curr. Microbiol. Appl. Sci*, 6(6), 136-146.
- Asniatih, M. I., & Sabilu, K. (2013). Studi histopatologi pada ikan lele dumbo (*Clarias gariepinus*) yang terinfeksi bakteri *Aeromonas hydrophila*. *Jurnal Mina Laut Indonesia*, 3(12), 13-21.
- Asnita. 2011. Identifikasi cacing parasitik dan perubahan histopatologi pada ikan bunglon batik jepara (*Cryptocentrus leptocephalus*) dari kepulauan seribu. Skripsi. Institut Pertanian Bogor (tidak dipublikasikan).
- Austin, B., & Austin, D. A. (2008). *Bacterial fish pathogens: disease of farmed and wild fish*. Springer.
- Azalia, S. (2018). Hubungan Panjang-Bobot dan Faktor Kondisi Ikan Sapu-sapu (*Pterygoplichthys multiradiatus*) di Danau Sidenreng, Kabupaten Sidenreng Rappang, Sulawesi Selatan. *Skripsi. Fakultas Ilmu Kelautan dan Perikanan, Universitas Hasanuddin. Makassar.*
- Biomerieux
- Capps, K. A., Nico, L. G., Mendoza-Carranza, M., Arévalo-Frías, W., Ropicki, A. J., Heilpern, S. A., & Rodiles-Hernández, R. (2011). Salinity tolerance of non-native suckermouth armoured catfish (Loricariidae: *Pterygoplichthys*) in south-eastern Mexico: implications for invasion and dispersal. *Aquatic Conservation: Marine and Freshwater Ecosystems*, 21(6), 528-540.
- Cahyaningrum, D., & Haditomo, A. H. C. (2015). Pengaruh Perendaman Ekstrak Daun Ceremai (*Phyllanthus Acidus* [L] Skeels) Terhadap Kelulushidupan Dan Histopatologi Ginjal Ikan Patin (*Pangasius Hypophthalmus*) Yang Diinfeksi Bakteri *Aeromonas Hydrophila*. *Journal of Aquaculture Management and Technology*, 4(1), 40-46.
- Camargo, M. M., & Martinez, C. B. (2007). Histopathology of gills, kidney and liver of a Neotropical fish caged in an urban stream. *Neotropical Ichthyology*, 5(3), 327-336.
- Chaidir, A. (2001). Pengaruh pencucian daging lumat (Minced Fish) ikan sapu-sapu (*hypostomus* sp) terhadap kualitas minced fish dalam pembuatan bakso ikan. *Skripsi. Teknologi Hasil Perikanan Fakultas Perikanan Dan Ilmu Kelautan Institut Pertanian Bogor.*

- Coton, E., Mulder, N., Coton, M., Pochet, S., Trip, H., & Lolkema, J. S. (2010). Origin of the putrescine-producing ability of the coagulase-negative bacterium *Staphylococcus epidermidis* 2015B. *Applied and environmental microbiology*, 76(16), 5570-5576.
- Darmawan, B. D., & Rohaendi, O. E. (2014). Zoonosis: Infeksi penyakit ikan terhadap manusia akibat kesalahan manajemen dan penanganan ikan maupun produk olahannya. *Journal of Aquatropica Asia*, 1(1).
- Dahl, A., & Bruun, N. E. (2013). *Enterococcus faecalis* infective endocarditis: focus on clinical aspects. *Expert review of cardiovascular therapy*, 11(9), 1247-1257.
- Dewi, M. (2019). *Kebiasaan Makanan Ikan Sapu-sapu (Pterygoplichthys Multiradiatus Hancock, 1828) di Perairan Danau Sidenreng, Kabupaten Sidenreng Rappang, Sulawesi Selatan. [Skripsi]*. Universitas Hasanuddin. Makassar.
- Dewi, M., Suwarni, S., & Omar, S. B. A. (2020). Kebiasaan Makanan Ikan Sapu-sapu (*Pterygoplichthys Multiradiatus Hancock, 1828*) di Perairan Danau Sidenreng, Kabupaten Sidenreng Rappang, Sulawesi Selatan. *Proceeding Simposium Nasional Kelautan dan Perikanan*, (7).
- Drider, D., Fimland, G., Héchar, Y., McMullen, L. M., & Prévost, H. (2006). The continuing story of class IIa bacteriocins. *Microbiology and molecular biology reviews*, 70(2), 564-582.
- Dwijesepuro. (1988). *Dasar-Dasar Mikrobiologi*. Djambatan: Jakarta
- Eley, A. (1996). *Microbial food poisoning*. Springer Science & Business Media.
- Erawaty, W R. (2001). Pengaruh bahan pengawet, waktu penggorengan, dan daya simpan terhadap sifat fisik dan organoleptik produk nugget ikan sapu-sapu (*Hyposarcus pardalis*). *Skripsi. Teknologi Hasil Perikanan Fakultas Perikanan Dan Ilmu Kelautan Institut Pertanian Bogor*.
- Evans, M., Davies, J. K., Sundqvist, G., & Figdor, D. (2002). Mechanisms involved in the resistance of *Enterococcus faecalis* to calcium hydroxide. *International endodontic journal*, 35(3), 221-228.
- Farzanfar, A. (2006). The use of probiotics in shrimp aquaculture. *FEMS Immunology & Medical Microbiology*, 48(2), 149-158.
- Febianty, Andi. (2010). *Strategi Pengembangan Agriwisata Di Danau Sidenreng Kabupaten Sidenreng Rappang Provinsi Sulawesi Selatan.*[Skripsi]. IPB Press: Bogor.
- Febryana, M. (2017). Isolasi dan Identifikasi Bakteri Potensial Probiotik pada Saluran Pencernaan Ikan Mas (*Cyprinus carpio*).
- Feliatra, Efendi. I., & Suryadi, E. (2004). Isolasi dan identifikasi bakteri probiotik dari ikan kerapu macan (*Ephinephelus fuscogatus*) dalam upaya efisiensi pakan ikan. *Jurnal Natur Indonesia*, 6(2), 75-80.
- Flores, M., & Toldra, F. (2011). Microbial enzymatic activities for improved fermented meats. *Trends in Food Science & Technology*, 22(2-3), 81-90.
- Hardi, E. H., Harris, E., & Lusiastuti, A. M. (2011). Karakteristik dan Patogenisitas *Streptococcus Agalactiae* Tipe?-hemolitik dan Non-hemolitik pada Ikan Nila. *Jurnal Veteriner*, 152-164.
- Hasrianti., Surianti & Muhammad Rais Rahmat Razak. (2020). Pengaruh Ledakan Populasi Ikan Sapu-Sapu (*Pterygoplichthys Spp*) Terhadap Produksi Hasil Tangkapan Jaring Insang Di Perairan Danau Sidenreng. *ALBACORE Jurnal Penelitian Perikanan Laut*, 4(1), 013-019.
- Hermanto, S., Hudzaifah, M. R., & Muawanah, A. (2014). Karakteristik Fisikokimia Gelatin Kulit Ikan Sapu-Sapu (*Hyposarcus pardalis*) Hasil Ekstraksi Asam. *Jurnal Kimia Valensi*, 4(2), 109-120.
- Husnah, Tjahjo DWH, Nastiti A, Oktaviani D, Nasution SH, Sulistiono. (2008). *Status keanekaragaman hayati sumberdaya perikanan perairan umum di Sulawesi*.

- Balai Riset Perikanan Perairan Umum, Pusat Riset Perikanan Tangkap, Badan Riset Kelautan dan Perikanan: Jakarta.
- Holtj. G., Kreig, N.R., Sneath, P.H.A., Stanley, J.T. & Williams, S.T. 1994. *Bergeys Manual Determinative Bacteriology*. Baltimore: William and Wilkins Baltimore.
- Hong, H. A., Duc, L. H., & Cutting, S. M. (2005). The use of bacterial spore formers as probiotics. *FEMS microbiology reviews*, 29(4), 813-835.
- Hossain, M. Y., Vadas, R. L., Ruiz-Carus, R., & Galib, S. M. (2018). Amazon sailfin catfish *Pterygoplichthys pardalis* (Loricariidae) in Bangladesh: a critical review of its invasive threat to native and endemic aquatic species. *Fishes*, 3(1), 14.
- Irianto, K. (2014). Bakteriologi Mikologi dan Virologi; Panduan Medis dan Klinis.
- Irmawati. (1994). *Struktur Komunitas Ikan dan Aspek Biologi Ikan-ikan Dominan di Danau Sidenreng, Sulawesi Selatan*. [Skripsi]. IPB Press: Bogor.
- Irlinger, F., Loux, V., Bento, P., Gibrat, J. F., Straub, C., Bonnarme, P., ... & Monnet, C. (2012). Genome sequence of *Staphylococcus equorum* subsp. *equorum* Mu2, isolated from a French smear-ripened cheese. *Journal of bacteriology*, 194(18), 5141.
- Istanti, I. (2005). Pengaruh lama penyimpanan terhadap karakteristik kerupuk ikan sapu-sapu (*Hyposarcus pardalis*). *Skripsi. Teknologi Hasil Perikanan Fakultas Perikanan Dan Ilmu Kelautan Institut Pertanian Bogor*.
- Jumawan, J. C., Herrera, A. A., Jumawan, J. H., & Vallejo Jr, B. (2016). Size structure and reproductive phenology of the suckermouth sailfin catfish *Pterygoplichthys disjunctivus* (Weber, 1991) from Marikina River, Philippines. *ARPN Journal of Agricultural and Biological Science*, 11(1), 18-23.
- Kementerian Lingkungan Hidup Republik Indonesia (2014). Gerakan Penyelamatan Danau (GERMADAN). In *Kementerian Lingkungan Hidup dan Kehutanan*. <https://doi.org/10.1145/3132847.3132886>
- Koch, S., Hufnagel, M., Theilacker, C., & Huebner, J. (2004). Enterococcal infections: host response, therapeutic, and prophylactic possibilities. *Vaccine*, 22(7), 822-830.
- Latifah, A. D., Sartijo & Prayitno, S. B. (2014). Karakterisasi Bakteri Dan Gambaran Histopatologi Pada Ikan Gurami (*Ospchronemus Gouramy*) Yang Terserang Penyakit "Mata Belo". *Journal of Aquaculture Management and Technology*, 3(4), 93-100.
- Lara-Flores, M. (2011). The use of probiotic in aquaculture: an overview. *Int Res J Microbiol*, 2(12), 471-478.
- Lee, J. H., Heo, S., & Jeong, D. W. (2018). Genomic insights into *Staphylococcus equorum* KS1039 as a potential starter culture for the fermentation of high-salt foods. *BMC genomics*, 19(1), 1-9.
- Lubis, F.A. 2014. Histologi hati dan ginjal ikan baung (*Mystus nemurus*) sebelum dan setelah diberi ekstrak temulawak (*Curcuma xanthorrhiza* ROXB). Skripsi. Fakultas Perikanan dan Ilmu Kelautan. Tidak diterbitkan. 27 hlm.
- Mahdia, E. (2002). Pengaruh penambahan bahan pengikat terhadap karakteristik fisik otak-otak ikan sapu-sapu (*Liposarcus pardalis*). *Skripsi. Teknologi Hasil Perikanan Fakultas Perikanan Dan Ilmu Kelautan Institut Pertanian Bogor*.
- Manin, F., Hendalia, E., & Yusrizal, Y. (2012). Potensi Bakteri *Bacillus* dan *Lactobacillus* sebagai Probiotik Untuk Mengurangi Pencemaran Amonia pada Kandang Unggas. *Jurnal Peternakan Indonesia (Indonesian Journal of Animal Science)*, 14(2), 360-367.
- Martinez, CBR. (2017). *The Kidney*. Elsevier Inc.
- Manurung, U. N., dan Susantie, D. (2018). Identifikasi bakteri patogen pada ikan Nila (*Oreochromis niloticus*) di lokasi budidaya ikan air tawar Kabupaten Kepulauan Sangihe. *Budidaya Perairan*, 5(3), 11-17.

- Mangunwardoyo, W., Ratih, I., & Etty, R. (2010). Uji Patogenitas dan Virulensi *Aeromonas hydrophila* Stainer pada Ikan Nila (*Oreochromis niloticus*) Melalui Postulat Koch. *Jurnal Riset Akuakultur*, 5(2), 1-10.
- McGavin, M. D., & Zachary, J. F. (2006). *Pathologic basis of veterinary disease*. Elsevier Health Sciences.
- Mulia, D. S., Maryanto, H., & Purbomartono, C. (2011). Isolasi, Karakterisasi, dan Identifikasi Bakteri Pada Lele Dumbo Yang Terserang Penyakit di Kabupaten Banyumas. *Sainteks*, 8(1).
- Murwantoko, M., Rozi, R., Istiqomah, I., & Nitimulyo, K. H. (2013). Isolasi, Karakterisasi, dan Patogenitas Bakteri Penyebab Penyakit pada Gurami (*Osphronemus goramy*) di Kabupaten Bantul. *Jurnal Perikanan Universitas Gadjah Mada*, 15(2), 83-90.
- Naing, N., Santosa, H. R., & Soemarno, I. (2009). Kearifan Lokal Tradisional Masyarakat Nelayan pada Permukiman Mengapung di Danau Tempe Sulawesi Selatan. *Local Wisdom: Jurnal Ilmiah Kajian Kearifan Lokal*, 1(1), 19-26.
- Nelson, J.S. 2006. *Fishes of the World*. Fourth edition. John Wily & Sons, Inc. Hoboken, New Jersey.
- Oxoid. 1998. *The Oxoid Manual theal Complied bye E.Y.Bridson (Former Technical Director of Oxoid)*.
- Page, L. M., & Robins, R. H. (2006). Identification of sailfin catfishes (Teleostei: Loricariidae) in southeastern Asia. *The Raffles Bulletin of Zoology*, 54(2), 455-457.
- Peebua, P., M. Kruatrachuea., P. Pokethitiyooka & P. Kosiyachindaa. 2006. Histological Effect of Contaminated Sediments in Mae Klong River Tributaries, Thailand, on Nile tilapia, *Oreochromis niloticus*. *Science Asia*. 32: 143-150.
- Pelczar, C.J. & E.C.S Chan. 1988. *Elements of Microbiology*. (Diterjemahkan oleh Hadioetomo, R.S., T.Imas, S.S Tjitrosomo dan S.L Angka). Edisike-1. Indonesia University Press. Jakarta.
- Pincus, DH. 2014. *Microbial Identification Using the Biomerieux VITEK 2 System*, Biomerieux. Haselwood USA.
- Pinem, F. M., Pulungan, C. P., & Efizon, D. (2016). *Reproductive Biology of Pterygoplichthys Pardalis in the Air Hitam River Payung Sekaki District, Riau Province* (Doctoral dissertation, Riau University).
- Plumb, J. A. (2018). *Health maintenance of cultured fishes: principal microbial diseases*. CRC Press.
- Pratiwi, N. (2018). Biologi Reproduksi Ikan Sapu-Sapu (*Pterygoplichthys Multiradiatus* Hancock, 1828) di Perairan Danau Sidenreng, Kabupaten Sidenreng Rappang, Sulawesi Selatan. *Skripsi. Fakultas Ilmu Kelautan dan Perikanan, Universitas Hasanuddin. Makassar*.
- Prihatini, Aryati, & Hetty. (2018). Identifikasi Cepat Mikroorganisme Menggunakan Alat Vitek-2. *Indonesian Journal of Clinical Pathology and Medical Laboratory*. 13(3), 129-132.
- Puspitasari, R. L., Elfidasari, D., Sasaerila, Y., Qoyyimah, F. D., & Fatkhurokhim, F. (2018). Deteksi Bakteri Pencemar Lingkungan (Coliform) Pada Ikan Sapu-Sapu Asal Sungai Ciliwung. *Jurnal Al-Azhar Indonesia Seri Sains dan Teknologi*, 4(1), 24-27.
- Putri, H. M., & Sukini, Y. (2017). *Bahan Ajar Keperawatan Gigi: Mikrobiologi*. Jakarta: Kementerian Kesehatan Republik Indonesia.
- Rahmat, M. R. (2020). PENGARUH LEDAKAN POPULASI IKAN SAPU-SAPU (PTERYGOPLICHTHYS SPP) TERHADAP PRODUKSI HASIL TANGKAPAN JARING INSANG DI PERAIRAN DANAU SIDENRENG. *ALBACORE Jurnal Penelitian Perikanan Laut*, 4(1), 013-019.

- Safratilofa, S. (2017). HISTOPATOLOGI HATI DAN GINJAL IKAN PATIN (Pangasionodon hypophthalmus) YANG DIINJEKSI BAKTERI *Aeromonas hydrophila*. *Jurnal Akuakultur Sungai dan Danau*, 2(2), 83-88.
- Saladin, K.S. (2001). *Anatomy and Physiology the Function*. Second edition. University of Wisconsin-Milwaukee.
- Semedo, T., Almeida Santos, M., Martins, P., Silva Lopes, M. F., Figueiredo Marques, J. J., Tenreiro, R., & Barreto Crespo, M. T. (2003). Comparative study using type strains and clinical and food isolates to examine hemolytic activity and occurrence of the *cyl* operon in enterococci. *Journal of Clinical Microbiology*, 41(6), 2569-2576.
- Setyowati, A., Hidayati, D., Awik, P. D. N., & Abdulgani, N. (2010). Studi histopatologi hati ikan belanak (*Mugil cephalus*) di muara Sungai Aloo Sidoarjo. *Jurnal Akuakultur*, 1(1), 1-10.
- Sinha, R. K., Sinha, R. K., Sarkar, U., & Lakra, W. S. (2010). First record of the southern sailfin catfish, *Pterygoplichthys anisitsi* Eigenmann & Kennedy, 1903 (Teleostei: Loricariidae), in India.
- Stuart, C. H., Schwartz, S. A., Beeson, T. J., & Owatz, C. B. (2006). *Enterococcus faecalis*: its role in root canal treatment failure and current concepts in retreatment. *Journal of endodontics*, 32(2), 93-98.
- Sukenda, L. J., Wahyuningrum, D., & Hasan, A. (2008). Penggunaan kitosan untuk pencegahan infeksi *Aeromonas hydrophila* pada ikan lele dumbo *Clarias* sp. *Jurnal Akuakultur Indonesia*, 7(2), 159-169.
- Sumantri, R. P., Wahyuningrum, D. A., & Cahyani, F. (2013). Perbedaan daya antibiofilm *Enterococcus faecalis* antara larutan irigasi NaOCl 5, 25% dan kombinasi EDTA 17% dengan NaOCl 2, 5%. *Jurnal Conservative Dentistry*, 3(2), 1-5.
- Susanto DA. (2004). *Pleco, Sapu-sapu Hias Eksotis*. Jakarta : Penebar Swadaya.
- Takashima, F., & Hibiya, T. (1995). An atlas of fish histology: normal and pathological features.
- Tauran, P. M., Handayani, I., & Sennang, N. (2013). Identifikasi Bakteri Aerob Gram Negatif Dan Gram Positif Menggunakan Metode Konvensional Dan Otomatik. *Indonesian Journal of Clinical Pathology and Medical*. 19(2), 105-111.
- Tebruegge, M., Pantazidou, A., Clifford, V., Gonis, G., Ritz, N., Connell, T., & Curtis, N. (2011). The age-related risk of co-existing meningitis in children with urinary tract infection. *PLoS One*, 6(11), e26576.
- Tisari, M., Efizon, D., & Pulungan, C. P. (2016). *Stomach content analysis of Pterygoplichthys Pardalis from the Air Hitam River, Payung Sekaki District, Riau Province* (Doctoral dissertation, Riau University).
- Tiyansmainar, H A. (2001). Pengaruh lama penggilingan frekuensi pencucian terhadap mutu tepung ikan sapu-sapu (Fish flour). *Skripsi. Teknologi Hasil Perikanan Fakultas Perikanan Dan Ilmu Kelautan Institut Pertanian Bogor*.
- Umoro, A. (2016). *Isolasi Bacillus Sp. Penghasil Bakteriosin dan Peningkatan Aktivasnya sebagai Penghambat Vibrio harveyi*. Tesis. Sekolah Pascasarjana Institut Pertanian Bogor. Bogor
- Wahyuni, S., Riauwati, M., & Windarti, W. Histopathology of Kidney of Striped Catfish (*Pangasionodon hypophthalmus*) Feed with Turmeric Flour. *Jurnal Perikanan dan Kelautan*, 25(3), 232-237.
- Wikiandy, N. (2013). *Dampak Pencemaran Limbah Industri Tekstil Terhadap Kerusakan Struktur Organ Ikan Yang Hidup Di DAS (Daerah Aliran Sungai) Citarum Bagian Hulu* (Doctoral dissertation).
- Yu, D., Chen, Y., Pan, Y., Li, H., McCormac, M. A., & Tang, Y. W. (2008). *Staphylococcus gallinarum* bacteremia in a patient with chronic hepatitis b virus infection. *Annals of Clinical & Laboratory Science*, 38(4), 401-404.

Zachary, J. F., & McGavin, M. D. (Eds.). (2012). *Pathologic Basis of Veterinary Disease5: Pathologic Basis of Veterinary Disease*. Elsevier Health Sciences.

LAMPIRAN

A. Pengambilan Sampel (danau Sidenreng dan Lapompakka)



B. Nekropsi



C. Uji mesin Vitek 2 Kompact



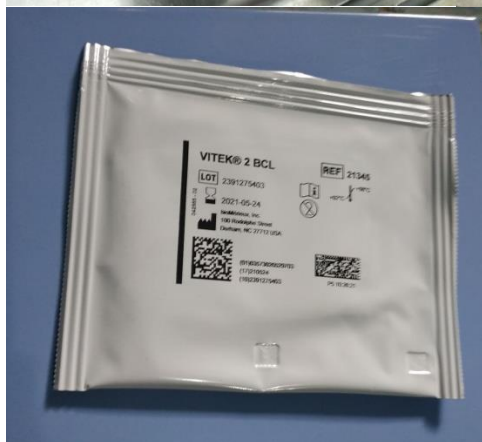
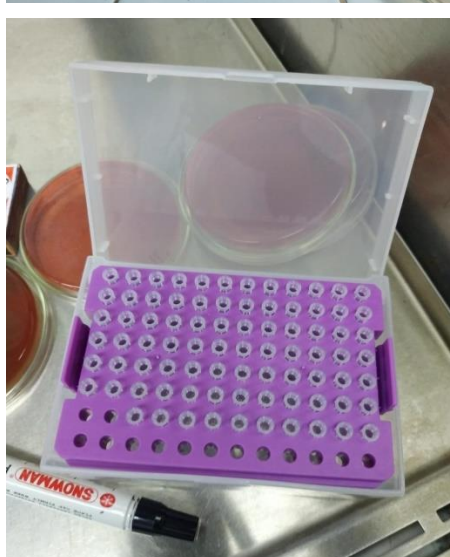
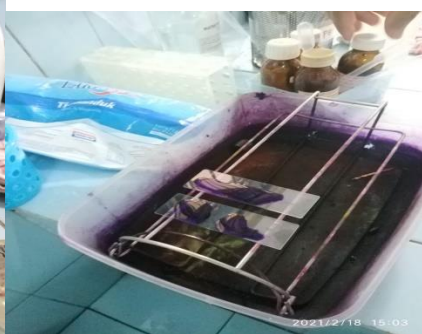
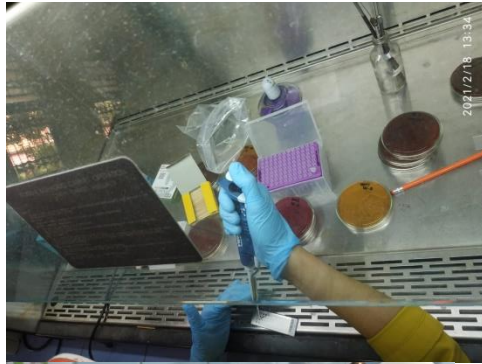



D. Uji Histopatologi

a. Tahap fiksasi

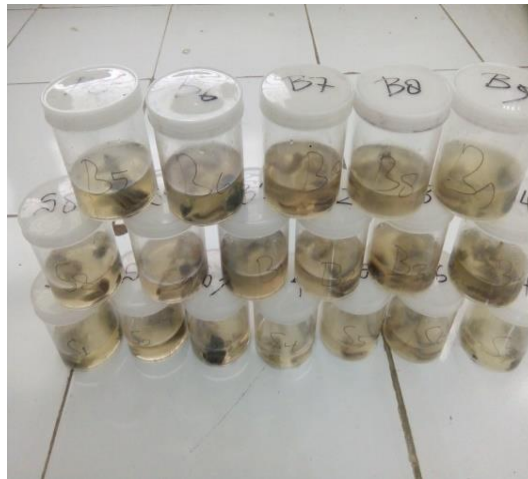

b. Tahap dehidrasi



c. Tahap clearing



d. Tahap infiltring



e. Tahap embiding



f. Tahap pemotongan



g. Tahap pewarnaan



h. Tahap pengamatan preparat histologi

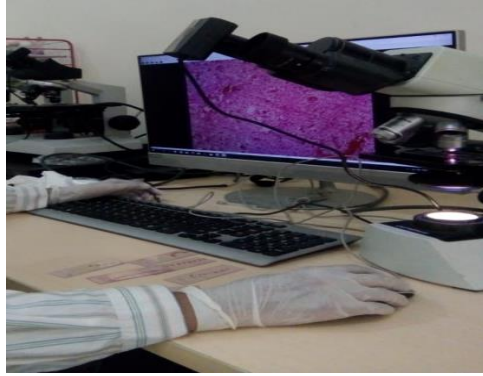

E. Hasil Pembacaan Mesin Vitec 2 Kompect

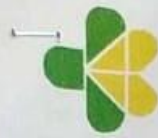

KEMENTERIAN KESEHATAN RI
 DIREKTORAT JENDERAL PELAYANAN KESEHATAN
BALAI BESAR LABORATORIUM KESEHATAN MAKASSAR



Jl. Perintis Kemerdekaan KM.11 Tamalanrea Makassar 90245

HASIL PENELITIAN MAHASISWA
 21011288 - 21011295/LHU/BBLK-MKS/V/2021

Nama : Dian Anugrah
 Universitas : Universitas Hasanuddin
 Fakultas/Jurusan : Kedokteran/Kedokteran Hewan
 Tanggal Penelitian : 04 April 2021
 Judul Penelitian : Identifikasi Bakteri Gram Positif Serta Pengaruhnya Terhadap Histopatologi Organ Ginjal Pada Ikan Sapu-sapu (*Pterygoplichthys pardalis*) Di Danau Lapompakka dan Danu Sidenreng.
 Sampel : Ginjal Ikan Sapu-sapu
 Parameter : Identifikasi Bakteri
 Hasil Penelitian :

No. Lab	Jenis Sampel	Koloni	Pewarnaan Gram	Jenis Bakteri
21011288	Ginjal Ikan Danau Lapompakka	1	Bacilli Gram Negatif	-
21011289	Sampel 1	2	Bacilli Gram Negatif	-
21011290	Ginjal Ikan Danau Lapompakka	1	Bacilli Gram Negatif	-
21011291	Sampel 2	2	Coccus Gram Positif	<i>Enterococcus faecalis</i>
21011292	Ginjal Ikan Danau Lapompakka	1	Bacilli Gram Negatif	-
21011293	Sampel 3	2	Bacilli Gram Negatif	-
21011294	Ginjal Ikan Danau Lapompakka	1	Bacilli Gram Negatif	-
21011295	Sampel 4	2	Coccus Gram Positif	<i>Enterococcus faecalis</i>

Catatan : 1. Hasil uji hanya berlaku untuk sampel yang di uji
 2. Laporan hasil uji ini terdiri dari 1 halaman
 3. Laporan hasil uji ini tidak boleh digandakan
 Kecuali secara lengkap dan sesuai tertulis laboratorium penguji
 Balai Besar Laboratorium Kesehatan Makassar

Makassar, 27 Mei 2021
 Kepala Seksi Lab. Lingkungan



Telp. 0411 586458, 586457, 586270 Fax. 0411 586270
 Surat Elektronik : bblk_makassar@yahoo.com, bblk.mksr@gmail.com



BBLK MAKASSAR

bioMérieux Customer:
System #: 11530

Laboratory Report

Printed May 19, 2021 18:56 SGT
Autoprint

Patient Name: Dian, Unhas
Isolate: DBG2b-1 (Approved)

Patient ID: 18052021

Card Type: GP Bar Code: 2421513103147635 Testing Instrument: 000015F277A8 (11530)
Setup Technologist: Laboratory Supervisor(LabSuper)

Bionumber: 156002665773671
Organism Quantity:

Selected Organism: Enterococcus faecalis

Comments:	

McFarland: (0.50 - 0.63)

Identification Information	Card: GP	Lot Number: 2421513103	Expires: Jan 17, 2022 12:00 SGT
	Completed: May 19, 2021 18:56 SGT	Status: Final	Analysis Time: 3.85 hours
Organism Origin	VITEK 2		
Selected Organism	98% Probability Enterococcus faecalis		Confidence: Excellent identification
	Bionumber: 156002665773671		
SRF Organism			
Analysis Organisms and Tests to Separate:			
Analysis Messages:			
Contraindicating Typical Biopattern(s) Enterococcus faecalis LeuA(79),			

Biochemical Details																	
2	AMY	+	4	PIPLC	-	5	dXYL	-	8	ADH1	+	9	BGAL	-	11	AGLU	+
13	APPA	-	14	CDEX	+	15	AspA	+	16	BGAR	-	17	AMAN	-	19	PHOS	-
20	LeuA	-	23	ProA	-	24	BGURr	-	25	AGAL	-	26	PyrA	+	27	BGUR	-
28	AlaA	-	29	TyrA	+	30	dSOR	+	31	URE	-	32	POLYB	+	37	dGAL	+
38	dRIB	+	39	ILATk	-	42	LAC	+	44	NAG	+	45	dMAL	+	46	BACI	+
47	NOVO	+	50	NC6.5	+	52	dMAN	+	53	dMNE	+	54	MBdG	+	56	PUL	-
57	dRAF	-	58	O129R	+	59	SAL	+	60	SAC	+	62	dTRE	+	63	ADH2s	+
64	OPTQ	+															

Installed VITEK 2 Systems Version: 08.01
MIC Interpretation Guideline:
AES Parameter Set Name:

Therapeutic Interpretation Guideline:
AES Parameter Last Modified:

BBLK MAKASSAR

Laboratory Report

Printed May 22, 2021 17:10 SGT
Autoprint

Mérieux Customer:
System #: 11530

Patient Name: Dian, Unhas
Isolate: DBG4b-1 (Approved)

Patient ID: 18052021

Card Type: GP Bar Code: 2421612403346294 Testing Instrument: 000015F277A8 (11530)
Setup Technologist: Laboratory Supervisor(LabSuper)

Bionumber: 114002761773471

Organism Quantity:

Selected Organism: Enterococcus faecalis

Comments:	

McFarland: (0.50 - 0.63)

Identification Information	Card: GP	Lot Number: 2421612403	Expires: Apr 26, 2022 12:00 SGT
	Completed: May 22, 2021 17:10 SGT	Status: Final	Analysis Time: 2.88 hours
Organism Origin	VITEK 2		
Selected Organism	99% Probability Enterococcus faecalis		Confidence: Excellent identification
	Bionumber: 114002761773471		
SRF Organism			
Analysis Organisms and Tests to Separate:			
Analysis Messages:			
Contraindicating Typical Biopattern(s)			

Biochemical Details

2	AMY	+	4	PIPLC	-	5	dXYL	-	8	ADH1	+	9	BGAL	-	11	AGLU	-
13	APPA	-	14	CDEX	-	15	AspA	+	16	BGAR	-	17	AMAN	-	19	PHOS	-
20	LeuA	-	23	ProA	-	24	BGURr	-	25	AGAL	-	26	PyrA	+	27	BGUR	-
28	AlaA	+	29	TyrA	+	30	dSOR	+	31	URE	-	32	POLYB	+	37	dGAL	+
38	dRIB	+	39	ILATk	-	42	LAC	-	44	NAG	+	45	dMAL	+	46	BACI	+
47	NOVO	+	50	NC6.5	+	52	dMAN	+	53	dMNE	+	54	MBdG	+	56	PUL	-
57	dRAF	-	58	O129R	-	59	SAL	+	60	SAC	+	62	dTRE	+	63	ADH2s	+
64	OPTO	+															

Installed VITEK 2 Systems Version: 08.01
MIC Interpretation Guideline:
AES Parameter Set Name:

Therapeutic Interpretation Guideline:
AES Parameter Last Modified:

HASIL PENELITIAN MAHASISWA
21011279 - 21011287/LHU/BBLK-MKS/2021

Nama : Dian Anugrah
 Universitas : Universitas Hasanuddin
 Fakultas/Jurusan : Kedokteran/Kedokteran Hewan
 Tanggal Penelitian : 04 April 2021
 Judul Penelitian : Identifikasi Bakteri Gram Positif Serta Pengaruhnya Terhadap Histopatologi Organ Ginjal Pada Ikan Sapu-sapu (*Pterygoplichthys pardalis*) Di Danau Lapompakka dan Danu Sidenreng.
 Sampel : Ginjal Ikan Sapu-sapu
 Parameter : Identifikasi Bakteri
 Hasil Penelitian :

No. Lab	Jenis Sampel	Koloni	Pewarnaan Gram	Jenis Bakteri
21011279	Ginjal Ikan Danau Sidenreng Sampel 1	1	Bacilli Gram Positif	<i>Bacillus sp</i>
21011280		2	Bacilli Gram Negatif	-
21011281		3	Bacilli Gram Negatif	-
21011282	Ginjal Ikan Danau Sidenreng Sampel 2	1	Coccus Gram Positif	<i>Staphylococcus gallinarum</i>
21011283		2	Bacilli Gram Negatif	-
21011284	Ginjal Ikan Danau Sidenreng Sampel 3	1	Bacilli Gram Negatif	-
21011285		2	Coccus Gram Positif	<i>Enterococcus faecalis</i>
21011286	Ginjal Ikan Danau Sidenreng Sampel 4	1	Bacilli Gram Negatif	-
21011287		2	Bacilli Gram Negatif	-

Catatan

1. Hasil uji hanya berlaku untuk sampel yang di uji
2. Laporan hasil uji ini terdiri dari 1 halaman
3. Laporan hasil uji ini tidak boleh digandakan

Kecuali secara lengkap dan seizin tertulis laboratorium penguji
Balai Besar Laboratorium Kesehatan Makassar

Makassar, 27 Mei 2021
 Kepala Seksi Lab.Lingkungan

Aniaz Kartanegara, S. Farm
 NIP : 197804212000121002

BBLK MAKASSAR

Laboratory Report

Printed May 23, 2021 04:09 SGT
Autoprint

bioMérieux Customer:
System #: 11530

Patient ID: 18052021

Patient Name: Dian, Unhas
Isolate: DSG1a-2 (Approved)

Card Type: BCL Bar Code: 2391275403217002 Testing Instrument: 000015F277A8 (11530)
Setup Technologist: Laboratory Supervisor(LabSuper)

Bionumber: 4723001140046241
Organism Quantity: Selected Organism: *Bacillus cereus/thuringiensis/mycoides*

Comments:	

McFarland: (1.80 - 2.20)

Identification Information	Card: BCL	Lot Number: 2391275403	Expires: May 24, 2021 12:00 SGT
	Completed: May 23, 2021 04:09 SGT	Status: Final	Analysis Time: 13.88 hours
Organism Origin	VITEK 2		
Selected Organism	85% Probability	<i>Bacillus cereus/thuringiensis/mycoides</i>	
	Bionumber: 4723001140046241	Confidence: Acceptable identification	
SRF Organism			
Analysis Organisms and Tests to Separate:			
Bacillus cereus/thuringiensis/mycoides			
Bacillus cereus	TOX.CRYST.(0),RHIZOIDcol(0),		
Bacillus mycoides	TOX.CRYST.(0),RHIZOIDcol(100),		
Bacillus thuringiensis	TOX.CRYST.(100),RHIZOIDcol(0),		
Analysis Messages:			
Contraindicating Typical Biopattern(s)			
Bacillus cereus/thuringiensis/mycoides	BNAG(93),KAN(75),TTZ(5),ESC(86),ProA(1),NaCl 6.5%(16),		

Installed VITEK 2 Systems Version: 08.01
MIC Interpretation Guideline:
AES Parameter Set Name:

Therapeutic Interpretation Guideline:
AES Parameter Last Modified:

BBLK MAKASSAR

Laboratory Report

Printed May 23, 2021 04:09 SGT
Autoprint

Mérieux Customer:
System #: 11530

Patient Name: Dian, Unhas
Isolate: DSG1a-2 (Approved)

Patient ID: 18052021

Card Type: BCL Bar Code: 2391275403217002 Testing Instrument: 000015F277A8 (11530)
Setup Technologist: Laboratory Supervisor(LabSuper)

Bionumber: 4723001140046241

Organism Quantity: Selected Organism: *Bacillus cereus/thuringiensis/mycoides*

Biochemical Details																	
1	BXYL	-	3	LysA	-	4	AspA	+	5	LeuA	+	7	PheA	+	8	ProA	+
9	BGAL	-	10	PyrA	+	11	AGAL	-	12	AlaA	+	13	TyrA	+	14	BNAG	-
15	APPA	-	18	CDEX	-	19	dGAL	-	21	GLYG	-	22	INO	-	24	MdG	-
25	ELLM	+	26	MdX	-	27	AMAN	-	29	MTE	+	30	GlyA	-	31	dMAN	-
32	dMNE	-	34	dMLZ	-	36	NAG	+	37	PLE	-	39	IRHA	-	41	BGLU	-
43	BMAN	-	44	PHC	-	45	PVATE	-	46	AGLU	-	47	dTAG	-	48	dTRE	+
50	INU	-	53	dGLU	+	54	dRIB	+	56	PSCNa	-	58	NaCl 6.5%	+	59	KAN	-
60	OLD	-	61	ESC	-	62	TTZ	+	63	POLYB_R	+						

Installed VITEK 2 Systems Version: 08.01
MIC Interpretation Guideline:
AES Parameter Set Name:

Therapeutic Interpretation Guideline:
AES Parameter Last Modified:

BBLK MAKASSAR

Mérieux Customer:
System #: 11530

Laboratory Report

Printed May 20, 2021 18:46 SGT
Autoprint

Patient Name: Dian, Unhas
Isolate: DSG2a-2 (Approved)

Patient ID: 18052021

Card Type: GP Bar Code: 2421513103147634 Testing Instrument: 000015F277A8 (11530)
Setup Technologist: Laboratory Supervisor(LabSuper)

Bionumber: 410002450273531
Organism Quantity:

Selected Organism: *Staphylococcus gallinarum*

Comments:	

McFarland: (0.50 - 0.63)

Identification Information	Card: GP	Lot Number: 2421513103	Expires: Jan 17, 2022 12:00 SGT
	Completed: May 20, 2021 18:46 SGT	Status: Final	Analysis Time: 3.83 hours
Organism Origin	VITEK 2		
Selected Organism	99% Probability <i>Staphylococcus gallinarum</i>		Confidence: Excellent identification
SRF Organism	Bionumber: 410002450273531		
Analysis Organisms and Tests to Separate:			
Analysis Messages:			
Contraindicating Typical Biopattern(s)			

Biochemical Details

2	AMY	-	4	PIPLC	-	5	dXYL	+	8	ADH1	+	9	BGAL	-	11	AGLU	-
13	APPA	-	14	CDEX	-	15	AspA	-	16	BGAR	-	17	AMAN	-	19	PHOS	-
20	LeuA	-	23	ProA	-	24	BGURr	-	25	AGAL	-	26	PyrA	+	27	BGUR	-
28	AlaA	-	29	TyrA	-	30	dSOR	+	31	URE	+	32	POLYB	-	37	dGAL	+
38	dRIB	-	39	ILATk	-	42	LAC	-	44	NAG	-	45	dMAL	+	46	BACI	-
47	NOVO	+	50	NC6.5	+	52	dMAN	+	53	dMNE	+	54	MBdG	+	56	PUL	-
57	dRAF	+	58	O129R	-	59	SAL	+	60	SAC	+	62	dTRE	+	63	ADH2s	-
64	OPTO	+															

Installed VITEK 2 Systems Version: 08.01
MIC Interpretation Guideline:
AES Parameter Set Name:

Therapeutic Interpretation Guideline:
AES Parameter Last Modified:

BBLK MAKASSAR

BioMérieux Customer:
System #: 11530

Laboratory Report

Printed May 20, 2021 18:45 SGT
Autoprint

Patient Name: Dian, Unhas
Isolate: DSG3b-1 (Approved)

Patient ID: 18052021

Card Type: GP Bar Code: 2421513103147633 Testing Instrument: 000015F277A8 (11530)
Setup Technologist: Laboratory Supervisor(LabSuper)

Bionumber: 156002665773671

Selected Organism: *Enterococcus faecalis*

Comments:	

McFarland: (0.50 - 0.63)

Identification Information	Card: GP	Lot Number: 2421513103	Expires: Jan 17, 2022 12:00 SGT
	Completed: May 20, 2021 18:45 SGT	Status: Final	Analysis Time: 3.83 hours
Organism Origin	VITEK 2		
Selected Organism	98% Probability <i>Enterococcus faecalis</i>		Confidence: Excellent identification
	Bionumber: 156002665773671		
SRF Organism			
Analysis Organisms and Tests to Separate:			
Analysis Messages:			
Contraindicating Typical Biopattern(s) <i>Enterococcus faecalis</i> LeuA(79),			

Biochemical Details																	
2	AMY	+	4	PIPLC	-	5	dXYL	-	8	ADH1	+	9	BGAL	-	11	AGLU	+
13	APPA	-	14	CDEX	+	15	AspA	+	16	BGAR	-	17	AMAN	-	19	PHOS	-
20	LeuA	-	23	ProA	-	24	BGURr	-	25	AGAL	-	26	PyrA	+	27	BGUR	-
28	AlaA	-	29	TyrA	+	30	dSOR	+	31	URE	-	32	POLYB	+	37	dGAL	+
38	dRIB	+	39	ILATK	-	42	LAC	+	44	NAG	+	45	dMAL	+	46	BACI	+
47	NOVO	+	50	NC6.5	+	52	dMAN	+	53	dMNE	+	54	MBdG	+	56	PUL	-
57	dRAF	-	58	O129R	+	59	SAL	+	60	SAC	+	62	dTRE	+	63	ADH2s	+
64	OPTD	+															

Installed VITEK 2 Systems Version: 08.01
MIC Interpretation Guideline:
AES Parameter Set Name:

Therapeutic Interpretation Guideline:
AES Parameter Last Modified:



KEMENTERIAN KESEHATAN RI
 DIREKTORAT JENDERAL PELAYANAN KESEHATAN
BALAI BESAR LABORATORIUM KESEHATAN MAKASSAR

Jl. Perintis Kemerdekaan KM.11 Tamalanrea Makassar 90245



HASIL PENELITIAN MAHASISWA
 21005485-21005492/LHU/BBLK-MKS/III/2021

Nama : Dian Anugrah
 Universitas : Universitas Hasanuddin
 Fakultas/Jurusan : Kedokteran/Kedokteran Hewan
 Tanggal Penelitian : 19 Februari 2021
 Judul Penelitian : Identifikasi Bakteri Gram Positif Serta Pengaruhnya Terhadap Histopatologi Organ Ginjal Pada Ikan Sapu-sapu (*Pterygoplichthys pardalis*) Di Danau Lapompakka dan Danu Sidenreng.
 Sampel : Ginjal Ikan Sapu-sapu
 Parameter : Identifikasi Bakteri
 Hasil Penelitian :

No. Lab	Jenis Sampel	Koloni	Pewarnaan Gram	Jenis Bakteri
21005485	Ginjal Ikan Danau Sidenreng	1	Bacilli Gram Positif	<i>Bacillus sp</i>
21005486		2	Bacilli Gram Negatif	-
21005487		3	Bacilli Gram Negatif	-
21005488		4	Bacilli Gram Negatif	-
21005489	Ginjal Ikan Danau Lapompakka	1	Bacilli Gram Negatif	-
21005490		2	Coccus Gram Positif	<i>Staphylococcus equorum</i>
21005491		3	Bacilli Gram Negatif	-
21005492		4	Bacilli Gram Negatif	-

Catatan : 1. Hasil uji hanya berlaku untuk sampel yang di uji
 2. Laporan hasil uji ini terdiri dari 1 halaman
 3. Laporan hasil uji ini tidak boleh digandakan
 Kecuali secara lengkap dan seizin tertulis laboratorium penguji
 Balai Besar Laboratorium Kesehatan Makassar

Makassar, 16 Maret 2021
 Kepala Seksi Lab. Lingkungan

Araz Kartanegara, S. Fam
 NIP. : 197804212000121002

Telp. 0411 586458, 586457, 586270 Fax. 0411 586270
 Surat Elektronik : bblk_makassar@yahoo.com, bblk.mksr@gmail.com



RSI

BBLK MAKASSAR

bioMérieux Customer:
System #: 11530

Laboratory Report

Printed Feb 19, 2021 05:33 SGT
Autoprint

Patient Name: Dian, Anugrah
Isolate: 18022021-1 (Qualified)

Patient ID: 18022021

Card Type: BCL Bar Code: 2391275403216992 Testing Instrument: 000015F277A8 (11530)
Setup Technologist: Laboratory Supervisor(LabSuper)

Bionumber: 4203101010402040
Organism Quantity:

Selected Organism: Low Discrimination

Comments:	

McFarland: (1.80 - 2.20)

Identification Information	Card: BCL	Lot Number: 2391275403	Expires: May 24, 2021 12:00 SGT
	Completed: Feb 19, 2021 05:33 SGT	Status: Final	Analysis Time: 13.88 hours
Organism Origin	VITEK 2		
Selected Organism	Low Discrimination		
SRF Organism	Bionumber: 4203101010402040	Confidence: Low discrimination	
Analysis Organisms and Tests to Separate:			
Low Discrimination Organism			
Bacillus firmus	CASEIN(20),NO3(90),ANA.GROWTH(90),Gram +(90),		
Bacillus badius	CASEIN(90),NO3(10),ANA.GROWTH(10),Gram +(90),		
Bacillus farraginis	CASEIN(10),NO3(10),ANA.GROWTH(10),Gram +(10),		
Analysis Messages:			
Contraindicating Typical Biopattern(s)			
Bacillus firmus	LeuA(87),dMNE(24),APPA(6),PyrA(85),AGLU(99),PVATE(1),		
Bacillus badius	LeuA(89),dMNE(1),APPA(15),AspA(15),PSCNa(70),dGLU(1),		
Bacillus farraginis	dMNE(1),AspA(17),PHC(78),TTZ(10),dGLU(1),		

Installed VITEK 2 Systems Version: 08.01
MIC Interpretation Guideline:
AES Parameter Set Name:

Therapeutic Interpretation Guideline:
AES Parameter Last Modified:

BBLK MAKASSAR

BioMérieux Customer:
System #: 11530

Laboratory Report

Printed Feb 19, 2021 05:33 SGT
Autoprint

Patient Name: Dian, Anugrah
Isolate: 18022021-1 (Qualified)

Patient ID: 18022021

Card Type: BCL Bar Code: 2391275403216992 Testing Instrument: 000015F277A8 (11530)
Setup Technologist: Laboratory Supervisor(LabSuper)

Bionumber: 4203101010402040
Organism Quantity:

Selected Organism: Low Discrimination

Biochemical Details

1	BXYL	-	3	LysA	-	4	AspA	+	5	LeuA	-	7	PheA	+	8	PheA	-
9	BGAL	-	10	PyrA	-	11	AGAL	-	12	AlaA	+	13	TyrA	+	14	BNAG	-
15	APPA	+	18	CDEX	-	19	dGAL	-	21	GLYG	-	22	INO	-	24	MdG	-
25	ELLM	+	26	MdX	-	27	AMAN	-	29	MTE	-	30	GlyA	-	31	dMAN	-
32	dMNE	+	34	dMLZ	-	36	NAG	-	37	PLE	-	39	IRHA	-	41	BGLU	-
43	BMAN	-	44	PHC	-	45	PVATE	+	46	AGLU	-	47	dTAG	-	48	dTRE	-
50	INU	-	53	dGLU	+	54	dRIB	-	56	PSCNa	-	58	NaCl 6.5%	-	59	KAN	-
60	OLD	-	61	ESC	-	62	TTZ	+	63	POLYB_R	-						

Installed VITEK 2 Systems Version: 08.01
MIC Interpretation Guideline:
AES Parameter Set Name:

Therapeutic Interpretation Guideline:
AES Parameter Last Modified:

BBLK MAKASSAR

Laboratory Report

Printed Mar 5, 2021 21:04 SGT
Autoprint

Mérieux Customer:
System #: 11530

Patient Name: Dian, Anugrah
Isolate: 05032021-1 (Approved)

Patient ID: 18022021

Card Type: GP Bar Code: 2421513103135823 Testing Instrument: 000015F277A8 (11530)
Setup Technologist: Laboratory Supervisor(LabSuper)

Bionumber: 400044010061631
Organism Quantity: Selected Organism: Staphylococcus equorum

Comments:

McFarland: (0.50 - 0.63)			
Identification Information	Card: GP	Lot Number: 2421513103	Expires: Jan 17, 2022 12:00 SGT
	Completed: Mar 5, 2021 21:04 SGT	Status: Final	Analysis Time: 4.87 hours
Organism Origin	VITEK 2		
Selected Organism	95% Probability Staphylococcus equorum		Confidence: Very good identification
	Bionumber: 400044010061631		
SRF Organism			
Analysis Organisms and Tests to Separate:			
Analysis Messages:			
Contraindicating Typical Biopattern(s) Staphylococcus equorum NOVO(94).			

2	AMY	-	4	PIPLC	-	5	dXYL	+	8	ADH1	-	9	BGAL	-	11	AGLU	-
13	APPA	-	14	CDEX	-	15	AspA	-	16	BGAR	-	17	AMAN	-	19	PHOS	(-)
20	LeuA	-	23	ProA	-	24	BGURr	+	25	AGAL	-	26	PyrA	-	27	BGUR	+
28	AlaA	-	29	TyrA	-	30	dSOR	-	31	URE	+	32	POLYB	-	37	dGAL	-
38	dRIB	-	39	ILATk	-	42	LAC	-	44	NAG	-	45	dMAL	-	46	BACI	-
47	NOVO	-	50	NC6.5	+	52	dMAN	+	53	dMNE	+	54	MBdG	-	56	PUL	-
57	dRAF	-	58	O129R	+	59	SAL	+	60	SAC	+	62	dTRE	+	63	ADH2s	-
64	OPTO	+															

Installed VITEK 2 Systems Version: 08.01
MIC Interpretation Guideline:
AES Parameter Set Name:

Therapeutic Interpretation Guideline:
AES Parameter Last Modified:

Page 1 of 1

RIWAYAT HIDUP



Penulis dengan nama lengkap Dian Anugrah, dilahirkan tanggal 30 September 1999 di Sinjai, Sulawesi selatan dari Ayahanda Mansur dan Ibunda Ruaeda. Penulis merupakan anak kedua dari dua bersaudara, dengan kakak Ahmad Saiful. Penulis menyelesaikan Sekolah Dasar di SDN 41 Samaenre, kemudian penulis melanjutkan pendidikan ke SMP Negeri 1 Sinjai dan lulus pada tahun 2014. Pada Tahun 2017 penulis menyelesaikan pendidikan di SMA Negeri 2 Sinjai. Penulis diterima di Program Studi Kedokteran Hewan, Fakultas Kedokteran, Universitas Hasanuddin pada tahun 2017 melalui jalur SNPTN. Selama perkuliahan penulis aktif di organisasi internal kampus yaitu Himpunan Mahasiswa Kedokteran Hewan (HIMAKAHA) FK-UH dan menjabat sebagai Koordinator Dana dan Usaha HIMAKAHA Periode 2020-2021, serta aktif pada organisasi eksternal kampus yaitu KAMMI dan penulis aktif mengikuti kegiatan kerelawanan. Penulis juga aktif dalam kegiatan kepanitiaan didalam kampus. Penulis juga merupakan mahasiswa penerima beasiswa BIDIKMISI dari pihak Pemerintah Republik Indonesia. Penulis melaksanakan tugas akhir dengan judul penelitian “**Identification of gram-positive bacteria and their effect on the histopathology of kidney organs in Suckermouth catfish (*Pterygoplichthys pardalis*) in Lake Lapompakka and Lake Sidenreng, Wajo Regency.**”.