

DAFTAR PUSTAKA

- A, A. (2023). Pengaruh Return On Equity (ROE), Current Ratio (CR), Ukuran Perusahaan dan Debt to Equity Ratio (DER) terhadap Price to book value (PBV). *Jurnal Penelitian dan Pengabdian Masyarakat*, 2490-2498.
- Alifa Mei Ajeng Rahayu, D. E. (2024). Pengaruh Return on Equity, Current Ratio, Sales Growth dan Kebijakan Dividen terhadap Nilai Perusahaan (Studi Empiris Perusahaan Sektor Makanan dan Minuman yang Terdaftar di Bursa Efek Indonesia Tahun 2018-2022). *Jurnal Ilmiah Global Education*, 1274-1287.
- Aspiansyah, S. A. (2022). Apakah Investor Indonesia Peduli SDGs? *Jurnal Sekuritas (Saham, Ekonomi, Keuangan dan Investasi)*, 42-53.
- Bram Mahara Dwipa, I. W. (2023). Dampak Likuiditas dan Profitabilitas terhadap Nilai Perusahaan pada Perusahaan Energy yang terdaftar di BEI dengan Harga Saham sebagai Variabel Intervening. *Jurnal Mahasiswa Entrepreneur*, 1350-1367.
- Carlos Lassala, M. O.-B.-N. (2021). Kinerja Keuangan Emiten dalam Mencapai Tujuan Pembangunan Berkelanjutan (SDG). *Ekonomiska Istraživanja*, 427–449.
- Choirina Sintya Lutfi, C. M. (2022). Pengaruh Inflasi, Leverage dan Likuiditas terhadap Profitabilitas pada Perusahaan Manufaktur di Bursa Efek Indonesia (Studi pada PT. Unilever Tbk). *Jurnal Ilmiah Multidisiplin*, 3861-3870.
- Emi Masyitah, K. K. (2018). Analisis Kinerja Keuangan Menggunakan Rasio Likuiditas Dan Profitabilitas. *Jurnal Akuntansi dan Keuangan Kontemporer*, 33-46.
- Farida, A. L. (2022). Pengujian Kinerja Keuangan: Sustainable Development Goals sebagai Intervening di Bursa Efek Indonesia. *Jurnal Ilmiah Akuntansi dan Keuangan*, 4790-4796.
- Faza Maulida, A. S. (2024). Implementasi Environmental, Social, dan Governance (ESG) Terhadap Nilai Profitabilitas Perusahaan : Studi Kajian Literatur di Indonesia. *Seminar Nasional Ilmu Administrasi*, 31-35.
- Firdaus, I. (2019). Pengaruh DER, PER dan ROA Terhadap PBV Pada Industri Perbankan . *Jurnal Ekonomi*, 242-255.
- Fitriana Mahayati, S. F. (2021). Pengaruh Return on Equity dan Debt to Equity Ratio terhadap Nilai Perusahaan pada Perusahaan Manufaktur. *Jurnal Ilmiah Ilmu Manajemen dan Kewirausahaan* , 258-267.
- Hafizd, V. I. (2018). Pengaruh Current Ratio, Debt to Equity Ratio dan Return on Assets terhadap Nilai Perusahaan pada LQ45 di Bursa Efek Indonesia. *Jurnal FinAcc*, 292-302.

- Hapsari, M. D. (2023). Analisis Penerapan Laporan Keberlanjutan (Sustainability Report) terhadap Nilai Perusahaan. *Jurnal Ilmiah Akuntansi*, 65-72.
- Hariadi, S. (2023). Pengaruh CR, TATO, NPM, dan EPS terhadap Nilai Perusahaan di Era Bani. *Jurnal Mutiara Ilmu Akuntansi*, 120-138.
- Hellen. (2017). Pengaruh Current Ratio, Debt to Equity Ratio, dan Net Profit Margin terhadap Nilai Perusahaan pada Sub Sektor Properti dan Real Estate di Bursa Efek Indonesia. *Jurnal FinAcc*, 1202-1213.
- I Ismiyatun, N. A. (2021). Determinants of Firm Value: Evidence from Listed Insurance Companies in Indonesia. *Diponegoro International Journal of Business*, 82-94.
- I Ketut Mangku, A. D. (2024). The Influence and Contribution of Financial Performance to Firm Value: A Study on Manufacturing Companies Listed on the Indonesia Stock Exchange. *Journal of Accounting and Finance Management*, 400-411.
- Ida Ayu Gede Dika Martami Sari, I. B. (2020). Profitability and Liquidity on Firm Value and Capital Structure as Intervening Variable. *International Research Journal of Management, IT & Social Sciences*, 116-127.
- Idham Masri Ishak, D. L. (2024). Pengaruh DER dan ROE Terhadap PBV pada Perusahaan Manufaktur. *Economic Reviews Journal*, 968-984.
- Ika Choiri, H. F. (2023). The Role of Social Responsibility and Dividend Policy on Firm Value with Profitability as an Intervening Variable. *E-Jurnal Universitas Muhammadiyah Sidoarjo*, 1-13.
- Indah Ayu Johanda Putri, B. T. (2022). Growth, Intellectual Capital, Financial Performance And Firm Value : Evidence From Indonesia Automotive Firms. *International Journal of Science, Technology & Management*, 139-146.
- Kevin Louis Jonathan, S. P. (2023). The Effect of Return on Assets, Debt to Equity Ratio and Current Ratio on Firm Value. *Journal of Applied Business, Taxation and Economics Research*, 266-287.
- Khamsatul Hasanah, T. C. (2023). Pengaruh Kinerja Keuangan terhadap Nilai Perusahaan dengan Corporate Social Responsibility Disclosure sebagai Variabel Moderasi pada Perusahaan Pertambangan yang Terdaftar di BEI Tahun 2017-2019 . *E-Jurnal Unes Padang*, 44-53.
- Liana Sofiani, E. M. (2022). Analisis Pengaruh ROA, CR dan DAR terhadap Nilai Perusahaan Sektor Makanan dan Minuman. *Jurnal Ilmiah Akuntansi Kesatuan*, 9-16.
- Likha, M. (2019). Pengaruh Pertumbuhan Laba, Kinerja Keuangan terhadap Nilai Perusahaan dimoderasi Corporate Social Responsibility. *Jurnal Ilmu dan Riset Akuntansi*, 1-19.
- Lina Tia Tamara, N. S. (2023). The Effect of Return on Investment (ROI), Earnings per Share (EPS), Price to Book Value (PBV), Current Ratio (CR), And Debt to

- Equity Ratio (DER) On the Share Prices of Mining Companies Listed On the Indonesia Stock Exchange in 2016-2020. *American Journal of Sciences and Engineering Research*, 578-586.
- Lonkani, R. (2018). Firm Value- Theory and Empirical Evidence. *Web of Science*, 3-20.
- Luh Pande Eka Setiawati, N. P. (2023). Pengaruh Kinerja Keuangan dan Ukuran terhadap Nilai Perusahaan. *Riset dan E-Jurnal Manajemen Informatika Komputer*, 222-228.
- M. Aziz Putra Akbar, P. M. (2022). The Effect of Sustainable Development Goals Disclosure on Financial Performance: Evidence from Indonesia. *Thesis*, Universitas Gadjah Mada.
- Mariano Andrés Roffé, F. A. (2023). The Impact of Sustainable Practices on the Financial Performance of Companies: A Review of the Literature. *Revista Científica Visión de Futuro*, 221-240.
- Markonah Markonah, A. S. (2020). Effect of Profitability, Leverage, and Liquidity to the Firm Value. *Dinasti International Journal of Economics, Finance and Accounting*, 83-94.
- Maryana. (2022). Pengaruh Return on Assets (ROA), Current Ratio (CR) dan Ukuran Perusahaan terhadap Price to Book Value (PBV) pada PT Astra Otoparts, Tbk. *Journal of Islamic Accounting Research*, 46-64.
- Meliyanti, C. P. (2024). The Influence of Current Ratio (CR), Return On Investment (ROI), Debt To Equity Ratio (DER) on Company Value with Good Corporate Governance as a Moderating Variable. *Jurnal Penelitian Ekonomi dan Akuntansi*, 14-25.
- Muslichah. (2020). The effect of environmental, social disclosure, and financial performance on firm value. *Jurnal Akuntansi dan Auditing Indonesia* , 22-32.
- Muthia Harnida, R. Z. (2020). Managerial Ownership, Financial Performance and Firm Value: Evidence from Consumers Goods Company Listed in Indonesia Stock Exchange. *International Journal Of Science, Technology & Management*, 791-801.
- Nadhila Putri Arifianti, L. P. (2022). Kualitas Pengungkapan Sustainable Development Goals (SDGs) dan Kinerja Keuangan: Bukti Empiris atas Perusahaan Pertambangan di Indonesia . *Akuntansi Dewantara*, 68-78.
- Nahl Bimo Pamungkas, Z. M. (2023). The Effect of Sustainability Reporting and Intellectual Capital Disclosure on Firm Value, with Profitability as a Moderator. *Jurnal Ekonomi Sean Institute*, 327-334.

- Prily Antule, G. B. (2016). Analisis Penerapan Corporate Social Responsibility terhadap Profitabilitas pada PT. Bank Tabungan Negara (Persero), Tbk. *Jurnal EMBA*, 1183-1190.
- Putra, H. S. (2020). Pengaruh Current Ratio dan Total Assets Turnover terhadap Price to Book Value dengan Dimediasi oleh Return On Equity pada Perusahaan Sub Sektor Farmasi yang Terdaftar di Bursa Efek Indonesia. *Jurnal Ilmiah Magister Manajemen*, 92-106.
- Putra, P. (2023). Pengaruh ROA, CR, dan DER terhadap PBV Pada Sektor Manufaktur Sub Sektor Makanan dan Minuman Yang Terdaftar di Bursa Efek Indonesia Periode 2018-2020 . *Manajemen Kreatif Jurnal*, 189-202.
- Ratri Werdi Erdianty, I. B. (2015). Pengaruh Kinerja Keuangan Terhadap Nilai Perusahaan Dengan Corporate Social Responsibility dan Good Corporate Governance sebagai Variabel Pemoderasi . *Universitas Muhammadiyah Yogyakarta*, 376-396.
- Risa Amelia, F. M. (2023). Analisis Current Ratio, Return on Assets, dan Ukuran Perusahaan, serta Pengaruhnya terhadap Nilai Perusahaan yang Dimediasi oleh Struktur Modal. *Jurnal Ilmiah Manajemen*, 333-348.
- S. Kurniasih, A. S. (2018). Debt to Equity Ratio (DER) dan Return On Asset (ROA) untuk Meningkatkan Harga Saham . *Jurnal Pendidikan Manajemen Bisnis*, 44-52.
- Sabuj Saha, A. R. (2024). Sustainable Development Goals (SDGs) Practices and Firms' Financial Performance: Moderating Role of Country Governance. *Green Finance*, 162–198.
- Salainti, M. L. (2019). Pengaruh Current Ratio, Total Assets Turnover dan Debt to Equity Ratio dan Return on Assets terhadap Nilai Perusahaan. *Jurnal Ilmu dan Riset Manajemen*, 1-23.
- Saputra, A. H. (2019). Pengaruh Investment Oppoturnity Set dan Profitabilitas terhadap Nilai Perusahaan dimediasi oleh Harga Saham Sektor Perkebunan. *Jurnal Akuntansi, Auditing dan Keuangan*, 93-118.
- Setiawan, M. B. (2024). Pengaruh Kinerja Keuangan terhadap Nilai Perusahaan dengan Pengungkapan Corporate Social Responsibility sebagai Variabel Moderasi. *Jurnal Ilmu dan Riset Akuntansi*, 1-15.
- Shiyu Wu, X. L. (2022). The Impact of ESG Performance on Firm Value: The Moderating Role of Ownership Structure. *Sustainability*, 1-22.
- Siska Nurchofif, D. N. (2024). Pengaruh Return On Asset dan Debt To Equity Ratio Terhadap Nilai Perusahaan PT Bank ABC Pada Bulan Januari-Desember 2023 . *Jurnal Ilmiah Ekonomi Bisnis dan Akuntansi* , 36-49.

- Siti Alfiyah, R. J. (2021). Pengungkapan Terkait SDGs dan Profitabilitas serta Analisis Industri. *Media Riset Akuntansi, Auditing & Informasi* , 75-90.
- Sugiyono, P. D. (2013). *Metode Penelitian Kuantitatif dan Kualitatif dan R&D*. Bandung: Alfabeta.
- Syifa Aulia Zhara Putri, N. L. (2024). Dampak Intellectual Capital dan CSR Terhadap Firm Value dengan Profitabilitas Sebagai Variabel Intervening. *Jurnal E-Bis:Ekonomi Bisnis*, 149-167.
- Theresia. (2018). Analisis Penerapan Sustainable Development Goals pada Beberapa Anggota Indonesia Global Compact Network. *National Conference of Creative Industry: Sustainable Tourism Industry for Economic Development*, 941-951.
- Tiffany, J. S. (2023). Pengaruh Sustainability Reporting terhadap Harga Saham dan Nilai Perusahaan pada Perusahaan LQ45 Tahun 2017-2021 dengan Internal Control Disclosure sebagai Moderasi. *Jurnal Ilmiah Fakultas Ekonomi Universitas Flores*, 209-227.
- Victoria Ari Palma Akadiati, A. S. (2023). Penerapan Standar Pelaporan Keberlanjutan GRI dan Profitabilitas terhadap Nilai Perusahaan. *Journal of Economics and Business*, 1008-1014.
- Yane Devi Anna, D. R. (2019). Sustainability Rreporting: Analisis Kinerja Keuangan dan Nilai Perusahaan. *Jurnal ASET (Akuntansi Riset)* , 238-255.
- Yulianty, R. (2020). Pengaruh Sustainability Reporting terhadap Nilai Perusahaan dengan Kinerja Keuangan sebagai Variabel Intervening. *Jurnal Riset Perbankan Manajemen dan Akuntansi* , 12-24.
- Zulkarnain. (2018). Peran Profitability dan Capital Structure dalam Memengaruhi Firm Value. *Cakrawala – Repositori IMWI*, 89-99.

**L
A
M
P
I
R
A
N**

Emiten	Tahun	Harga Saham	Total Ekuitas	Jumlah saham beredar	book value per share	PBV
ANTM	2020	1,935	19,039,449,025,000	24,030,764,724	792.29	2.442
	2021	2,250	20,837,098,000,000	24,030,764,724	867.10	2.595
	2022	1,985	23,712,060,000,000	24,030,764,724	986.74	2.012
	2023	1,705	31,165,670,000,000	24,030,765,000	1,296.91	1.315
ASII	2020	6,025	195,454,000,000,000	24,030,764,724	8,133.49	0.741
	2021	5,700	215,615,000,000,000	40,483,553,140	5,325.99	1.070
	2022	5,700	243,720,000,000,000	40,483,553,140	6,020.22	0.947
	2023	5,650	250,418,000,000,000	40,484,000,000	6,185.60	0.913
CPIN	2020	6,525	23,349,683,000,000	16,398,000,000	1,423.93	4.582
	2021	5,950	25,149,999,000,000	16,398,000,000	1,533.72	3.879
	2022	5,650	26,327,214,000,000	16,398,000,000	1,605.51	3.519
	2023	5,025	27,028,758,000,000	16,398,000,000	1,648.30	3.049
EXCL	2020	2,730	19,137,366,000,000	10,665,390,517	1,794.34	1.521
	2021	3,170	20,088,745,000,000	10,664,761,303	1,883.66	1.683
	2022	2,140	25,774,226,000,000	10,724,701,049	2,403.26	0.890
	2023	2,000	26,504,776,000,000	13,128,430,665	2,018.88	0.991
INKP	2020	10,425	4,249,639,000,000	5,470,982,941	776.76	13.421
	2021	7,825	4,758,710,000,000	5,470,982,941	869.81	8.996
	2022	8,725	5,605,204,000,000	5,470,982,941	1,024.53	8.516
	2023	8,325	6,000,052,000,000	5,470,982,941	1,096.70	7.591
INTP	2020	14,475	22,176,248,000,000	3,681,231,699	6,024.14	2.403
	2021	12,100	20,620,964,000,000	3,674,054,335	5,612.59	2.156
	2022	9,900	19,566,906,000,000	3,479,967,314	5,622.73	1.761
	2023	9,400	20,969,511,000,000	3,681,231,699	5,696.33	1.650
ITMG	2020	13,850	846,290,000,000	1,096,556,000	771.77	17.946
	2021	20,400	1,201,559,000,000	1,096,556,000	1,095.76	18.617
	2022	39,025	1,950,280,000,000	1,123,767,000	1,735.48	22.487
	2023	25,650	1,788,540,000,000	1,129,925,000	1,582.88	16.205
KLBF	2020	1,480	18,276,082,144,080	46,873,434,439	389.90	3.796
	2021	1,615	21,265,877,793,123	46,872,947,110	453.69	3.560
	2022	2,090	22,097,328,202,389	46,515,940,526	475.05	4.400
	2023	1,610	23,120,022,010,215	46,875,122,110	493.23	3.264
PTBA	2020	2,810	16,939,196,000,000	11,185,639,015	1,514.37	1.856
	2021	2,710	24,253,724,000,000	11,267,942,262	2,152.45	1.259
	2022	3,690	28,916,046,000,000	11,487,209,350	2,517.24	1.466
	2023	2,440	21,563,196,000,000	11,520,659,245	1,871.70	1.304
SMGR	2020	12,391	35,653,335,000,000	5,931,520,000	6,010.83	2.061
	2021	7,230	39,782,883,000,000	5,931,520,000	6,707.03	1.078
	2022	6,575	47,239,360,000,000	5,961,538,361	7,924.02	0.830
	2023	6,400	47,800,976,000,000	6,751,540,089	7,080.01	0.904
TBIG	2020	1,630	9,303,838,000,000	20,860,674,895	446.00	3.655
	2021	2,950	9,789,238,000,000	20,860,674,895	469.27	6.286
	2022	2,300	10,920,383,000,000	22,298,275,783	489.74	4.696
	2023	2,090	12,361,027,000,000	22,656,999,445	545.57	3.831
TLKM	2020	3,310	120,889,000,000,000	99,062,216,600	1,220.33	2.712
	2021	4,040	145,399,000,000,000	99,062,216,600	1,467.75	2.753
	2022	3,750	149,262,000,000,000	99,062,216,600	1,506.75	2.489
	2023	3,950	156,562,000,000,000	99,062,216,600	1,580.44	2.499
UNTR	2020	26,600	63,147,140,000,000	3,730,135,136	16,928.91	1.571

Emiten	Tahun	Harga Saham	Total Ekuitas	Jumlah saham beredar	book value per share	PBV
	2021	22,150	71,822,757,000,000	3,730,135,136	19,254.73	1.150
	2022	26,075	89,513,825,000,000	3,730,135,136	23,997.48	1.087
	2023	22,625	84,035,563,000,000	3,730,135,136	22,528.83	1.004
UNVR	2020	7,350	4,937,368,000,000	38,150,000,000	129.42	56.792
	2021	4,110	4,321,269,000,000	38,150,000,000	113.27	36.285
	2022	4,700	3,997,256,000,000	38,150,000,000	104.78	44.857
	2023	3,530	3,381,238,000,000	38,150,000,000	88.63	39.828

Emiten	Tahun	EAT	Total Aset	ROI
ANTM	2020	1,149,353,693,000	31,729,512,995,000	0.04
	2021	1,861,740,000,000	32,916,154,000,000	0.06
	2022	3,820,964,000,000	33,637,271,000,000	0.11
	2023	3,077,648,000,000	42,851,329,000,000	0.07
ASII	2020	18,571,000,000,000	338,203,000,000,000	0.05
	2021	25,586,000,000,000	367,311,000,000,000	0.07
	2022	40,420,000,000,000	413,297,000,000,000	0.10
	2023	44,501,000,000,000	445,679,000,000,000	0.10
CPIN	2020	3,845,833,000,000	31,159,291,000,000	0.12
	2021	3,619,010,000,000	35,446,051,000,000	0.10
	2022	2,930,357,000,000	39,847,545,000,000	0.07
	2023	2,318,088,000,000	40,970,800,000,000	0.06
EXCL	2020	371,598,000,000	67,744,797,000,000	0.01
	2021	1,287,807,000,000	72,753,282,000,000	0.02
	2022	1,121,188,000,000	87,277,780,000,000	0.01
	2023	1,284,448,000,000	87,688,084,000,000	0.01
INKP	2020	294,041,000,000	8,496,277,000,000	0.03
	2021	527,039,000,000	8,978,445,000,000	0.06
	2022	857,462,000,000	9,640,721,000,000	0.09
	2023	411,423,000,000	10,125,138,000,000	0.04
INTP	2020	1,806,337,000,000	27,344,672,000,000	0.07
	2021	1,788,496,000,000	26,136,114,000,000	0.07
	2022	1,842,434,000,000	25,706,169,000,000	0.07
	2023	1,950,266,000,000	29,649,645,000,000	0.07
ITMG	2020	37,828,000,000	1,158,629,000,000	0.03
	2021	475,390,000,000	1,666,239,000,000	0.29
	2022	1,199,345,000,000	2,640,177,000,000	0.45
	2023	499,620,000,000	2,187,847,000,000	0.23
KLBF	2020	2,799,622,515,814	22,564,300,317,374	0.12

Emiten	Tahun	EAT	Total Aset	ROI
	2021	3,232,007,683,281	25,666,635,156,271	0.13
	2022	3,450,083,412,291	27,241,313,025,674	0.13
	2023	2,778,404,819,501	27,057,568,182,323	0.10
PTBA	2020	2,407,927,000,000	24,056,755,000,000	0.10
	2021	8,036,888,000,000	36,123,703,000,000	0.22
	2022	12,779,427,000,000	45,359,207,000,000	0.28
	2023	6,292,521,000,000	38,765,189,000,000	0.16
	2020	2,674,343,000,000	78,006,244,000,000	0.03
	2021	2,082,347,000,000	76,504,240,000,000	0.03
	2022	2,499,083,000,000	82,960,012,000,000	0.03
SMGR	2023	2,295,601,000,000	81,820,529,000,000	0.03
	2020	1,066,576,000,000	36,521,303,000,000	0.03
	2021	1,601,353,000,000	41,870,435,000,000	0.04
	2022	1,689,441,000,000	43,139,968,000,000	0.04
TBIG	2023	1,621,694,000,000	46,966,466,000,000	0.03
	2020	29,563,000,000,000	246,943,000,000,000	0.12
	2021	33,948,000,000,000	277,184,000,000,000	0.12
	2022	27,680,000,000,000	275,192,000,000,000	0.10
TLKM	2023	32,208,000,000,000	287,042,000,000,000	0.11
	2020	5,632,425,000,000	99,800,963,000,000	0.06
	2021	10,608,267,000,000	112,561,356,000,000	0.09
	2022	22,993,673,000,000	140,478,220,000,000	0.16
UNTR	2023	22,130,096,000,000	154,028,248,000,000	0.14
	2020	7,163,536,000,000	20,534,632,000,000	0.35
	2021	5,758,148,000,000	19,068,532,000,000	0.30
	2022	5,364,761,000,000	18,318,114,000,000	0.29
UNVR	2023	4,800,940,000,000	16,664,086,000,000	0.29

Emiten	Tahun	Total Utang	Total Ekuitas	DER
ANTM	2020	12,690,063,970,000	19,039,449,025,000	0.67
	2021	12,079,056,000,000	20,837,098,000,000	0.58
	2022	9,925,211,000,000	23,712,060,000,000	0.42
	2023	11,685,659,000,000	31,165,670,000,000	0.37
ASII	2020	142,749,000,000,000	195,454,000,000,000	0.73
	2021	151,696,000,000,000	215,615,000,000,000	0.70

Emiten	Tahun	Total Utang	Total Ekuitas	DER
	2022	169,577,000,000,000	243,720,000,000,000	0.70
	2023	195,261,000,000,000	250,418,000,000,000	0.78
CPIN	2020	7,809,608,000,000	23,349,683,000,000	0.33
	2021	10,296,052,000,000	25,149,999,000,000	0.41
	2022	13,520,331,000,000	26,327,214,000,000	0.51
	2023	13,942,042,000,000	27,028,758,000,000	0.52
EXCL	2020	48,607,431,000,000	19,137,366,000,000	2.54
	2021	52,664,537,000,000	20,088,745,000,000	2.62
	2022	61,503,554,000,000	25,774,226,000,000	2.39
	2023	61,183,308,000,000	26,504,776,000,000	2.31
INKP	2020	4,246,638,000,000	4,249,639,000,000	1.00
	2021	4,219,735,000,000	4,758,710,000,000	0.89
	2022	4,035,517,000,000	5,605,204,000,000	0.72
	2023	4,125,086,000,000	6,000,052,000,000	0.69
INTP	2020	5,168,424,000,000	22,176,248,000,000	0.23
	2021	5,515,150,000,000	20,620,964,000,000	0.27
	2022	6,139,263,000,000	19,566,906,000,000	0.31
	2023	8,680,134,000,000	20,969,511,000,000	0.41
ITMG	2020	312,339,000,000	846,290,000,000	0.37
	2021	464,680,000,000	1,201,559,000,000	0.39
	2022	689,897,000,000	1,950,280,000,000	0.35
	2023	399,307,000,000	1,788,540,000,000	0.22
KLBF	2020	4,288,218,173,294	18,276,082,144,080	0.23
	2021	4,400,757,363,148	21,265,877,793,123	0.21
	2022	5,143,984,823,285	22,097,328,202,389	0.23
	2023	3,937,546,172,108	23,120,022,010,215	0.17
PTBA	2020	7,117,559,000,000	16,939,196,000,000	0.42
	2021	11,869,979,000,000	24,253,724,000,000	0.49
	2022	16,443,161,000,000	28,916,046,000,000	0.57
	2023	17,201,993,000,000	21,563,196,000,000	0.80
SMGR	2020	40,571,674,000,000	35,653,335,000,000	1.14
	2021	34,940,122,000,000	39,782,883,000,000	0.88
	2022	33,270,652,000,000	47,239,360,000,000	0.70
	2023	31,769,553,000,000	47,800,976,000,000	0.66
TBIG	2020	27,217,465,000,000	9,303,838,000,000	2.93
	2021	32,081,197,000,000	9,789,238,000,000	3.28
	2022	32,219,585,000,000	10,920,383,000,000	2.95

Emiten	Tahun	Total Utang	Total Ekuitas	DER
	2023	34,605,439,000,000	12,361,027,000,000	2.80
TLKM	2020	126,054,000,000,000	120,889,000,000,000	1.04
	2021	131,785,000,000,000	145,399,000,000,000	0.91
	2022	125,930,000,000,000	149,262,000,000,000	0.84
	2023	130,480,000,000,000	156,562,000,000,000	0.83
UNTR	2020	36,653,823,000,000	63,147,140,000,000	0.58
	2021	40,738,599,000,000	71,822,757,000,000	0.57
	2022	50,964,395,000,000	89,513,825,000,000	0.57
	2023	69,992,685,000,000	84,035,563,000,000	0.83
UNVR	2020	15,597,264,000,000	4,937,368,000,000	3.16
	2021	14,747,263,000,000	4,321,269,000,000	3.41
	2022	14,320,858,000,000	3,997,256,000,000	3.58
	2023	13,282,848,000,000	3,381,238,000,000	3.93

Emiten	Tahun	Total Aset Lancar	Total Utang Lancar	CR
ANTM	2020	9,150,514,439,000	7,553,261,301,000	1.21
	2021	11,728,143,000,000	6,562,383,000,000	1.79
	2022	11,694,779,000,000	5,971,662,000,000	1.96
	2023	20,064,546,000,000	8,576,440,000,000	2.34
ASII	2020	132,308,000,000,000	85,736,000,000,000	1.54
	2021	160,262,000,000,000	103,778,000,000,000	1.54
	2022	179,818,000,000,000	119,198,000,000,000	1.51
	2023	166,186,000,000,000	125,022,000,000,000	1.33
CPIN	2020	13,531,817,000,000	5,356,453,000,000	2.53
	2021	15,715,060,000,000	7,836,101,000,000	2.01
	2022	18,031,436,000,000	10,109,335,000,000	1.78
	2023	18,324,808,000,000	11,123,822,000,000	1.65
EXCL	2020	7,571,123,000,000	18,857,026,000,000	0.40
	2021	7,733,191,000,000	20,953,921,000,000	0.37
	2022	10,408,358,000,000	26,350,500,000,000	0.39
	2023	7,173,511,000,000	20,141,984,000,000	0.36
INKP	2020	4,341,593,000,000	1,922,866,000,000	2.26
	2021	4,702,128,000,000	2,265,121,000,000	2.08
	2022	5,476,557,000,000	2,239,843,000,000	2.45
	2023	5,623,833,000,000	2,122,553,000,000	2.65

Emiten	Tahun	Total Aset Lancar	Total Utang Lancar	CR
INTP	2020	12,299,306,000,000	4,215,956,000,000	2.92
	2021	11,336,733,000,000	4,646,506,000,000	2.44
	2022	10,312,090,000,000	4,822,152,000,000	2.14
	2023	9,228,033,000,000	7,368,187,000,000	1.25
ITMG	2020	419,933,000,000	207,300,000,000	2.03
	2021	988,024,000,000	364,743,000,000	2.71
	2022	1,908,545,000,000	585,613,000,000	3.26
	2023	1,279,872,000,000	294,254,000,000	4.35
KLBF	2020	13,075,331,880,715	4,288,218,173,294	3.05
	2021	15,712,209,507,638	3,534,656,089,431	4.45
	2022	16,710,229,570,163	4,431,038,459,634	3.77
	2023	15,917,724,100,860	3,243,168,544,925	4.91
PTBA	2020	8,364,356,000,000	3,872,457,000,000	2.16
	2021	18,211,500,000,000	7,500,647,000,000	2.43
	2022	24,432,148,000,000	10,701,780,000,000	2.28
	2023	15,148,356,000,000	9,968,101,000,000	1.52
SMGR	2020	15,564,604,000,000	11,506,163,000,000	1.35
	2021	15,270,235,000,000	14,210,166,000,000	1.07
	2022	18,878,979,000,000	13,061,027,000,000	1.45
	2023	19,782,972,000,000	16,111,660,000,000	1.23
TBIG	2020	3,227,394,000,000	13,777,876,000,000	0.23
	2021	3,021,253,000,000	8,432,425,000,000	0.36
	2022	3,565,804,000,000	8,728,182,000,000	0.41
	2023	5,257,597,000,000	15,257,626,000,000	0.34
TLKM	2020	46,503,000,000,000	69,093,000,000,000	0.67
	2021	61,277,000,000,000	69,131,000,000,000	0.89
	2022	55,057,000,000,000	70,388,000,000,000	0.78
	2023	55,613,000,000,000	71,568,000,000,000	0.78
UNTR	2020	44,195,782,000,000	20,943,824,000,000	2.11
	2021	60,604,068,000,000	30,489,218,000,000	1.99
	2022	78,930,048,000,000	42,037,402,000,000	1.88
	2023	62,667,105,000,000	43,038,299,000,000	1.46
UNVR	2020	8,828,360,000,000	13,357,536,000,000	0.66
	2021	7,642,208,000,000	12,445,152,000,000	0.61
	2022	7,567,768,000,000	12,442,223,000,000	0.61
	2023	6,191,839,000,000	11,223,968,000,000	0.55

Emiten	Tahun	1	2	3	4	5	6	7	8	9	10	11	12	13	14	15	16	17	total	Indeks SDGs
ANTM	2020	1	0	1	1	0	1	0	1	0	1	0	0	1	0	1	1	1	17	0.59
	2021	1	1	1	1	1	1	0	1	1	0	1	0	1	1	1	0	1	17	0.76
	2022	1	1	1	1	1	1	1	1	1	1	1	1	1	1	1	1	1	17	1.00
	2023	1	1	1	1	1	1	1	1	1	1	1	1	1	1	1	1	1	17	1.00
ASII	2020	1	1	1	1	1	1	1	1	1	1	1	1	1	1	1	1	1	17	1.00
	2021	1	0	1	1	1	1	1	1	1	1	0	1	1	1	1	0	0	17	0.76
	2022	1	1	1	1	1	1	1	1	0	1	1	1	1	0	1	0	1	17	0.82
	2023		1	1	1	1	1	1	1	0	1	1	1	1	0	1	0	1	17	0.82
CPIN	2020	1	1	1	1	1	1	1	1	1	1	1	1	1	1	1	1	1	17	1.00
	2021	1	1	1	1	1	1	1	1	1	1	1	1	1	1	1	1	1	17	1.00
	2022	1	1	1	1	1	1	1	1	1	1	1	1	1	1	1	1	1	17	1.00
	2023	1	1	0	1	0	1	1	1	0	0	0	1	0	0	0	0	1	17	0.47
EXCL	2020	1	1	1	1	1	1	1	1	1	1	1	1	1	1	1	1	1	17	1.00
	2021	1	1	1	1	1	1	1	1	1	0	0	0	1	1	1	0	0	17	0.71
	2022	1	1	1	1	1	1	1	1	1	1	1	1	1	1	1	1	1	17	1.00
	2023	1	1	1	1	1	1	1	1	1	1	1	1	1	1	1	1	1	17	1.00
INKP	2020	1	1	1	1	1	1	1	1	1	1	1	1	1	0	1	0	1	17	0.88
	2021	1	0	1	1	1	1	0	1	0	1	0	1	1	0	1	0	0	17	0.59
	2022	1	0	1	1	1	1	0	1	0	1	0	1	1	0	1	0	0	17	0.59
	2023	1	1	1	1	1	1	1	1	1	1	1	1	1	1	1	1	1	17	1.00
INTP	2020	1	0	1	1	1	1	1	1	1	0	1	1	1	0	1	1	1	17	0.82
	2021	1	0	1	1	0	1	1	1	1	0	1	1	1	0	1	1	0	17	0.71
	2022	1	0	1	1	0	1	1	1	1	1	1	1	1	0	1	1	0	17	0.76
	2023	1	0	1	1	1	1	1	1	1	1	1	1	1	0	1	1	0	17	0.82
ITMG	2020	1	1	1	1	0	1	0	1	1	0	1	0	1	1	1	1	0	17	0.71
	2021	0	0	1	1	1	1	1	1	1	0	1	1	1	0	1	0	0	17	0.65
	2022	0	0	1	1	0	1	1	1	1	1	0	1	1	0	1	1	0	17	0.65
	2023	0	0	1	1	1	1	1	1	1	1	1	1	1	1	1	1	1	17	0.88
KLBF	2020	1	0	1	1	1	0	1	0	1	1	1	1	0	0	0	1	0	17	0.59
	2021	1	0	1	1	0	0	1	0	1	1	1	1	0	0	0	0	0	17	0.47
	2022	0	1	1	1	1	0	1	1	1	1	0	1	1	0	0	1	1	17	0.71
	2023	0	1	1	1	1	1	1	1	1	1	0	1	1	0	0	1	1	17	0.76
PTBA	2020	1	1	1	1	1	1	1	1	1	1	1	1	1	1	1	1	1	17	1.00
	2021	1	1	1	1	1	1	1	1	1	0	1	1	1	1	1	0	0	17	0.82
	2022	1	1	1	1	1	1	1	1	1	1	1	1	1	1	1	0	0	17	0.88
	2023	1	1	1	1	1	1	1	1	1	1	1	1	1	1	1	0	0	17	0.88
SMGR	2020	0	0	1	1	0	1	1	1	1	0	1	1	1	0	0	0	1	17	0.59

Emiten	Tahun	1	2	3	4	5	6	7	8	9	10	11	12	13	14	15	16	17	total	Indeks SDGs
	2021	1	1	1	1	1	1	1	1	1	1	1	1	1	0	1	1	1	17	0.94
	2022	1	1	1	1	1	1	1	1	1	1	1	1	1	0	1	1	1	17	0.94
	2023	1	1	1	1	1	1	0	1	1	1	1	1	1	1	1	1	1	17	0.94
TBIG	2020	0	0	1	1	0	0	1	1	1	0	0	0	0	0	0	1	0	17	0.35
	2021	0	0	1	1	0	0	1	1	1	0	0	1	0	0	0	1	1	17	0.47
	2022	0	0	1	1	0	0	1	1	1	0	0	1	0	0	0	1	1	17	0.47
	2023	0	0	1	1	0	0	1	1	1	0	0	1	1	0	0	1	1	17	0.53
TLKM	2020	1	0	1	1	0	1	1	1	1	1	1	0	1	0	1	1	0	17	0.71
	2021	1	1	1	1	0	1	1	1	1	0	1	0	1	0	0	1	1	17	0.71
	2022	0	0	0	1	0	0	0	1	1	0	1	1	1	1	1	1	1	17	0.59
	2023	0	0	0	1	1	0	0	1	1	1	0	1	1	0	0	1	1	17	0.53
UNTR	2020	1	0	1	1	0	0	1	1	0	0	1	1	1	0	1	0	0	17	0.53
	2021	1	0	1	1	0	0	1	1	1	0	0	1	1	1	0	0	0	17	0.53
	2022	1	0	1	1	1	0	1	1	1	0	0	1	1	1	1	0	0	17	0.65
	2023	0	0	1	1	1	1	1	1	1	0	1	1	1	0	1	0	0	17	0.65
UNVR	2020	1	1	1	1	1	1	1	1	1	1	1	1	1	1	1	1	1	17	1.00
	2021	1	1	1	1	1	1	1	1	1	1	1	1	1	1	1	1	1	17	1.00
	2022	1	1	1	1	1	1	1	1	1	1	1	1	1	1	1	1	1	17	1.00
	2023	1	1	1	1	1	1	1	1	1	1	1	1	1	1	1	1	1	17	1.00

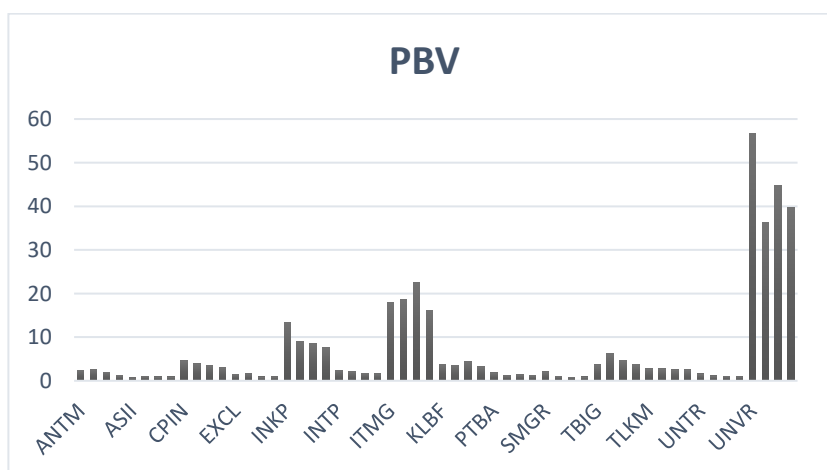

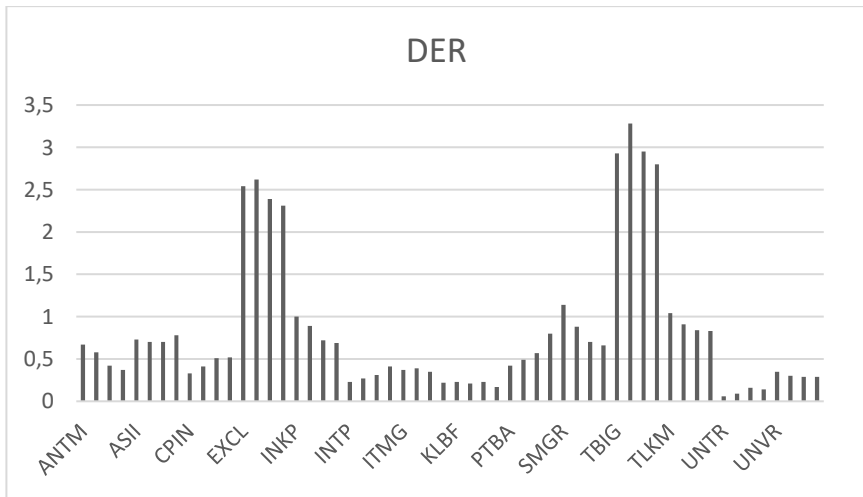
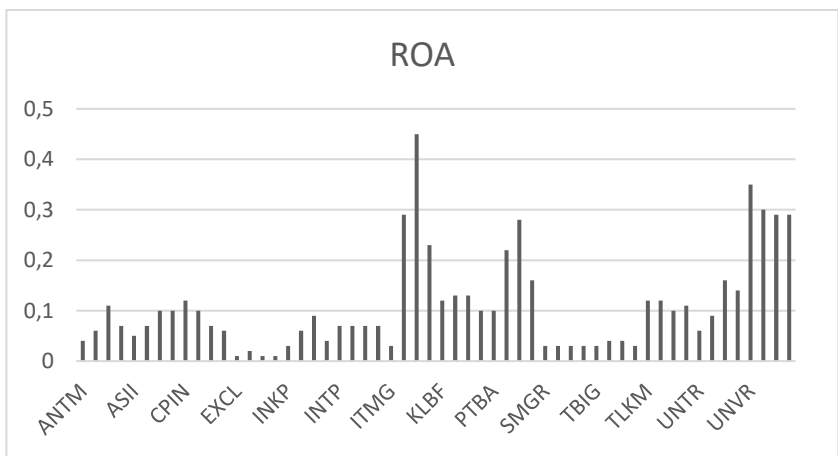
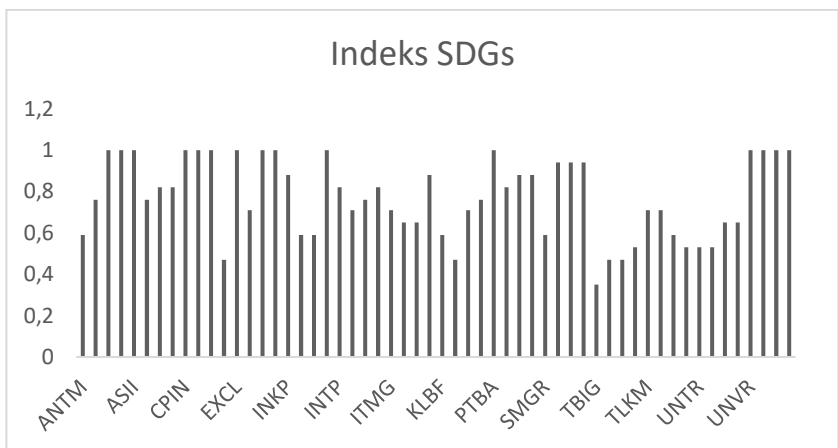

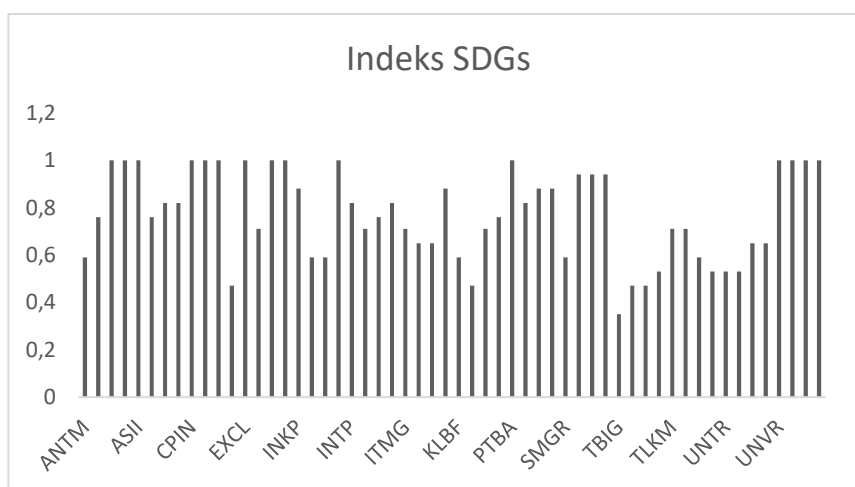
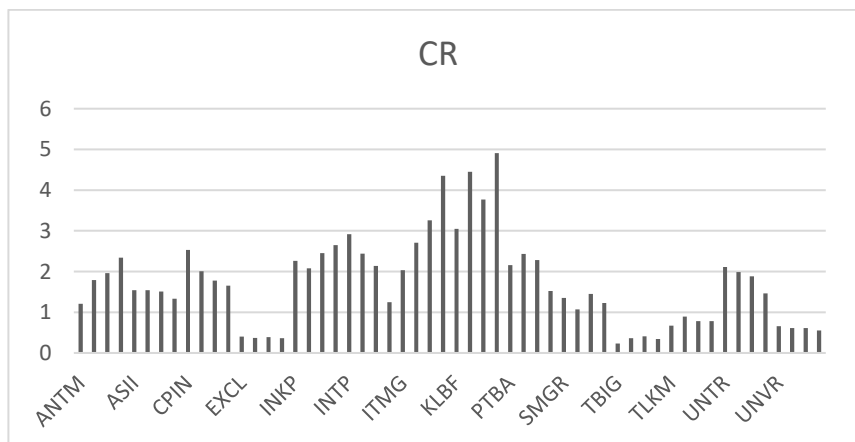

ASUMSI KLASIK

Descriptive Statistics

	N	Minimum	Maximum	Mean	Std. Deviation
ROI	56	,01	,45	,1099	,09600
DER	56	,17	3,93	1,0920	1,04894
CR	56	,23	4,91	1,7361	1,09009
SDGs	56	,35	1,00	,7722	,18996
PBV	56	,74	56,79	6,9852	11,70446
Valid N (listwise)	56				

Model Summary^b

Model	R	R Square	Adjusted R Square	Std. Error of the Estimate	Durbin-Watson
1	,848 ^a	,719	,697	6,44048	2,103

a. Predictors: (Constant), SDGs, CR, ROI, DER

b. Dependent Variable: PBV

Coefficients^a

Model		Collinearity Statistics	
		Tolerance	VIF
1	ROI	,796	1,257
	DER	,422	2,367
	CR	,407	2,456
	SDGs	,970	1,030

a. Dependent Variable: PBV

One-Sample Kolmogorov-Smirnov Test

		Unstandardized Residual
N		56
Normal Parameters ^{a,b}	Mean	,0000000
	Std. Deviation	6,20185652
	Absolute	,133
Most Extreme Differences	Positive	,133
	Negative	-,076
Kolmogorov-Smirnov Z		,997
Asymp. Sig. (2-tailed)		,273

a. Test distribution is Normal.

b. Calculated from data.

Runs Test

	Unstandardized Residual
Test Value ^a	,09784
Cases < Test Value	28
Cases >= Test Value	28
Total Cases	56
Number of Runs	33
Z	1,079
Asymp. Sig. (2-tailed)	,281

a. Median

Coefficients^a

Model	Unstandardized Coefficients		Standardized Coefficients	t	Sig.
	B	Std. Error	Beta		
(Constant)	2,200	3,204		,687	,495
ROI	8,824	6,814	,194	1,295	,201
DER	,826	,856	,198	,965	,339
CR	-,094	,839	-,023	-,112	,912
SDGs	,577	3,118	,025	,185	,854

a. Dependent Variable: AbsUt

REGRESI BERGANDA**Model Summary**

Model	R	R Square	Adjusted R Square	Std. Error of the Estimate
1	,838 ^a	,702	,685	6,56857

a. Predictors: (Constant), CR, ROI, DER

ANOVA^a

Model		Sum of Squares	df	Mean Square	F	Sig.
1	Regression	5291,096	3	1763,699	40,877	,000 ^b
	Residual	2243,600	52	43,146		
	Total	7534,697	55			

a. Dependent Variable: PBV

b. Predictors: (Constant), CR, ROI, DER

Coefficients^a

Model		Unstandardized Coefficients		Standardized Coefficients	t	Sig.
		B	Std. Error	Beta		
1	(Constant)	-12,111	3,221		-3,760	,000
	ROI	70,295	10,205	,577	6,888	,000
	DER	6,873	1,299	,616	5,292	,000
	CR	2,225	1,271	,207	1,751	,086

REGRESI MODERASI**Model Summary**

Model	R	R Square	Adjusted R Square	Std. Error of the Estimate
1	,894 ^a	,800	,771	5,60647

a. Predictors: (Constant), X3_M, X1_M, SDGs, DER, CR, ROI, X2_M

ANOVA^a

Model		Sum of Squares	df	Mean Square	F	Sig.
1	Regression	6025,934	7	860,848	27,387	,000 ^b
	Residual	1508,763	48	31,433		
	Total	7534,697	55			

a. Dependent Variable: PBV

b. Predictors: (Constant), X3_M, X1_M, SDGs, DER, CR, ROI, X2_M

Coefficients^a

Model	Unstandardized Coefficients		Standardized Coefficients	t	Sig.
	B	Std. Error	Beta		
1 (Constant)	20,321	13,594		1,495	,141
ROI	-67,846	50,098	-,556	-1,354	,182
DER	-6,812	4,796	-,610	-1,420	,162
CR	-2,628	5,188	-,245	-,507	,615
SDGs	-37,755	17,678	-,613	-2,136	,038
X1_M	151,168	62,034	1,102	2,437	,019
X2_M	15,573	6,323	1,239	2,463	,017
X3_M	6,545	7,119	,478	,919	,363

a. Dependent Variable: PBV