

DAFTAR PUSTAKA

- Adji, S. W. (2005). Engine Propeller Matching. *Available Oc. Its. Ac. Id/Ambilfile.Php*, 1–31.
- Aktar, S., Saha, G. K., & Alim, M. A. (2010). Drag analysis of different ship models using computational fluid dynamics tools. *The International Conference on Marine Technology, December*, 123–129.
- Arismunandar, W., & Hariyanto, A. (2013). *Pengantar Sistem Propulsi Kapal* (1st ed.). Institut Teknologi Bandung (ITB).
- Celik, I. B., Ghia, U., Roache, P. J., & Freitas, C. J. (n.d.). *Procedure for Estimation and Reporting of Uncertainty Due to Discretization in CFD Applications*. 7823–7830.
- De Jong, J. H. (2011). A Framework for Energy Saving Device (ESD) Decision Making. *International Conference on Ship Efficiency*.
- Ghassemi, H., Mardan, A., & Ardeshir, A. (2012). Numerical analysis of hub effect on hydrodynamic performance of propellers with inclusion of PBCF to equalize the induced velocity. *Polish Maritime Research*, 19(2), 17–24. <https://doi.org/10.2478/v10012-012-0010-x>
- Harvald, S. A. (1992). *Tahanan dan Propulsi Kapal* (J. Sutomo (ed.); 1st ed.). Airlangga University Press.
- Holtrop, J. (1982). *A Statistical Re-Analysis of Resistance and Propulsion Data*. 363, 272–276.
- Jatmiko, A. B., Trimulyono, A., & Yudo, H. (2021). Analisa Pengaruh Pemasangan Energy Saving Device (ESD) Terhadap Performa Propeller B-Series. *Teknik Perkapalan*, 9(3), 285–293. <https://ejournal3.undip.ac.id/index.php/naval> ISSN
- John, C. (2007). *Marine Propellers and Propulsion* (Second Edi). Elsevier Ltd. All right reserved.
- Lim, S. S., Kim, T. W., Lee, D. M., Kang, C. G., & Kim, S. Y. (2014). Parametric study of propeller boss cap fins for container ships. *International Journal of Naval Architecture and Ocean Engineering*, 6(2), 187–205. <https://doi.org/10.2478/IJNAOE-2013-0172>
- Ma, C., Cai, H. P., Qian, Z. F., & Chen, K. (2014). The design of propeller and propeller boss cap fins (PBCF) by an integrative method. *Journal of Hydrodynamics*, 26(4), 586–593. [https://doi.org/10.1016/S1001-3\(14\)60066-4](https://doi.org/10.1016/S1001-3(14)60066-4)
- ..., & Guiard, T. (2011). Mewis Duct ® – New Developments , Solutions Conclusions. *Second International Symposium on Marine Propulsors*, 2, 1–8.



- Michigan Wheel Engineering. (2000). Propeller Geometry: Terms and Definitions. *World Leaders in Propulsion and Marine Maneuverability Systems, August*, 1–18.
http://navalex.com/downloads/Michigan_Wheel_Propeller_Geometry.pdf
- Muhammmad, A. H. (2013). *Propulsi Kapal Cepat*. 54–60.
- Nikmatullah, M. I., Muhammad, A. H., Mahmuddin, F., Yusuf, Z., & Alfian. (2022). Variation of Pitch Ratio Propeller Bos Cap Fins (PBCF) on Fishing Ship's B-Series Propeller. *AIP Conference Proceedings*, 2543. <https://doi.org/10.1063/5.0095168>
- Nowruzzi, H., & Najafi, A. (2019). An experimental and CFD study on the effects of different pre-swirl ducts on propulsion performance of series 60 ship. *Ocean Engineering*, 173(424), 491–509. <https://doi.org/10.1016/j.oceaneng.2019.01.007>
- Park, S., Oh, G., Hyung Rhee, S., Koo, B. Y., & Lee, H. (2015). Full scale wake prediction of an energy saving device by using computational fluid dynamics. *Ocean Engineering*, 101, 254–263. <https://doi.org/10.1016/j.oceaneng.2015.04.005>
- Rachmat, A. F., Trimulyono, A., & Manik, P. (2021). Analisa Pengaruh Pemasangan Energy Saving Device (ESD) Jenis Mewis Duct Terhadap Thrust Propeller INSEAN E779A Dengan Menggunakan Pendekatan CFD. *Teknik Perkapalan*, 9(3), 294–302. <https://ejournal3.undip.ac.id/index.php/naval> ISSN
- Ridwan, M., & Sulaiman. (2012). Parameter Design Propeller Kapal. *Kapal*, 5(3), 206–211.
- Seo, J., Lee, S. J., Han, B., & Rhee, S. H. (2016). Influence of design parameter variations for propeller-boss-cap-fins on hub vortex reduction. *Journal of Ship Research*, 60(4), 203–218. <https://doi.org/10.5957/JOSR.60.4.160003>
- Syafriansyah. (2016). *Analisa Penggunaan Propeller Boss Cap Fins (Pbcf) Terhadap Pengaruh Pembebanan Daya Main Engine Dalam Upaya Mendukung Program Eco Ship Pt. Pertamina (Persero) Perkapalan*. 1–46.
- Taniguchi, K., & Tamura, K. (1976). *TWIN-SCREW VESSEL*. 19.
- Trimulyono, A., Manik, P., & Huda, N. (2013). Pengaruh Penggunaan Energy Saving Device Pada Propeller B4 55 Dengan Metode Cfd. *Kapal*, 10(3), 147–153.
- Tutug, T., Adji, S. W., & Arief, I. S. (2016). *STUDI PERANCANGAN PANGKAT LUNAK UNTUK ANALISA IDENTIFIKASI KAVITASI PADA PROPELLER*. 1–16.
- K. A. P., & Hantoro, R. (2012). *Modul Computational Fluid Dynamics (CFD) Dengan Ansys CFX*.
- H. K., & Malalasekera, W. (2015). *An introduction to computational fluid*



dynamics : the finite volume method. M(May 2014), 500.

LAMPIRAN



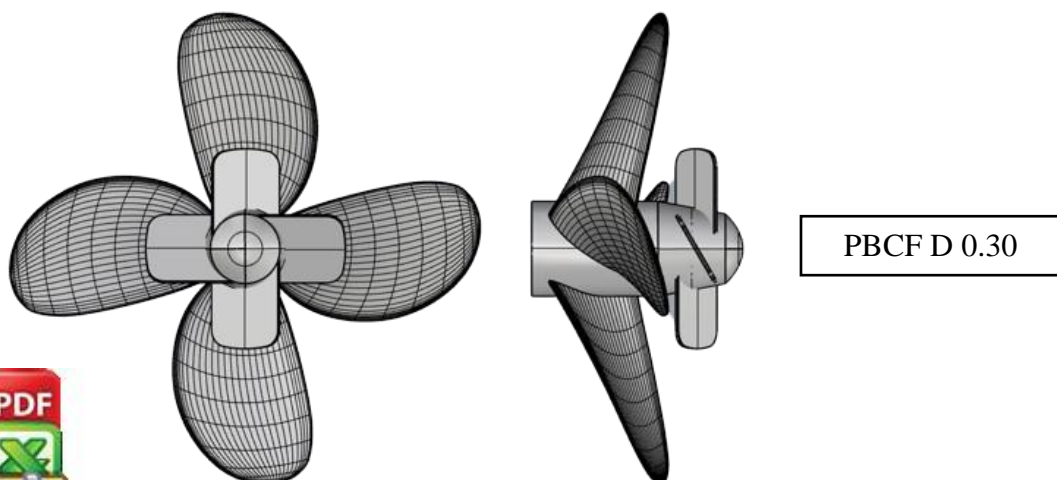
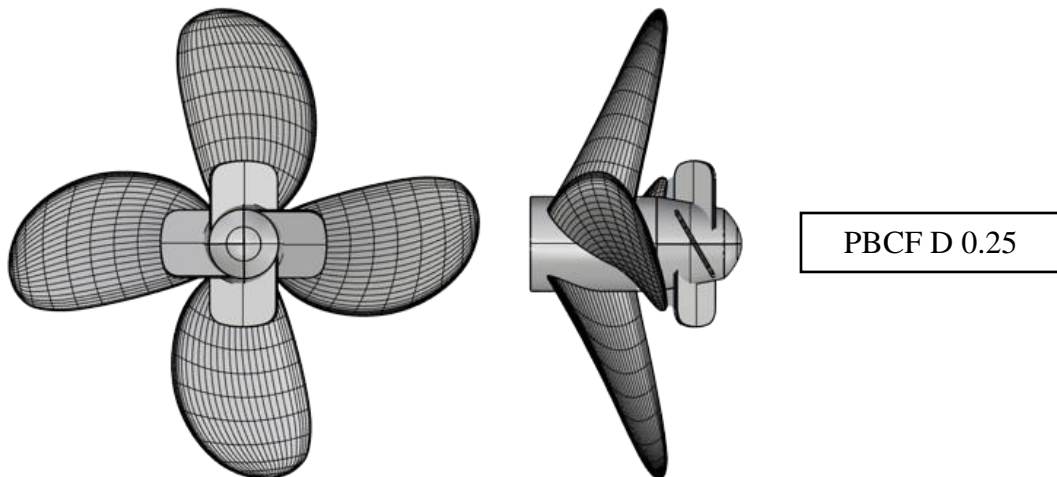
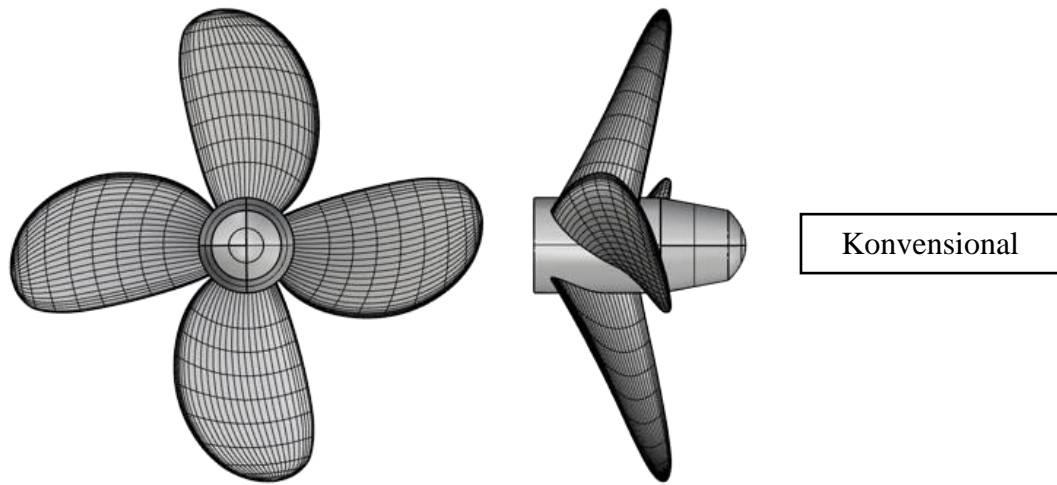

Optimized using
trial version
www.balesio.com

Lampiran 1 Model *Propeller Boss Cap Fins* (PBCF) Pada *Propeller*

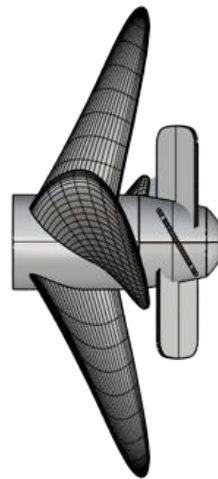
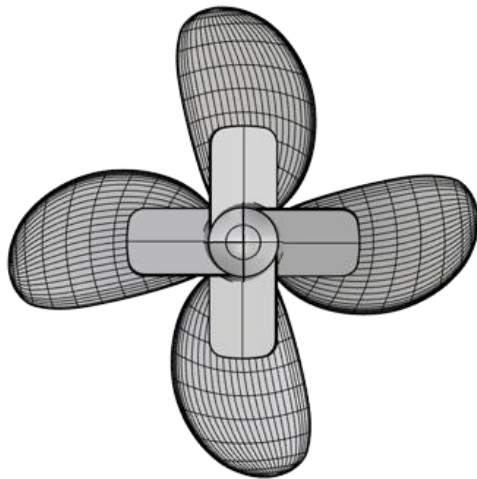

PBCF D 0.35

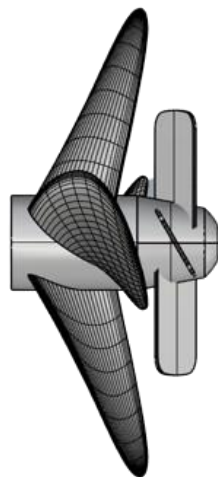
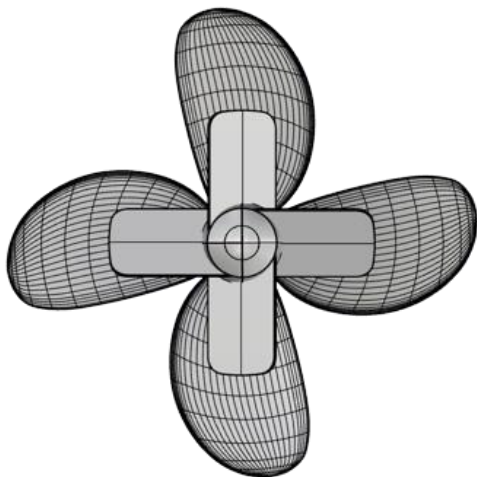

PBCF D 0.40

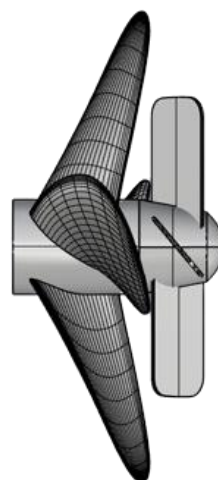
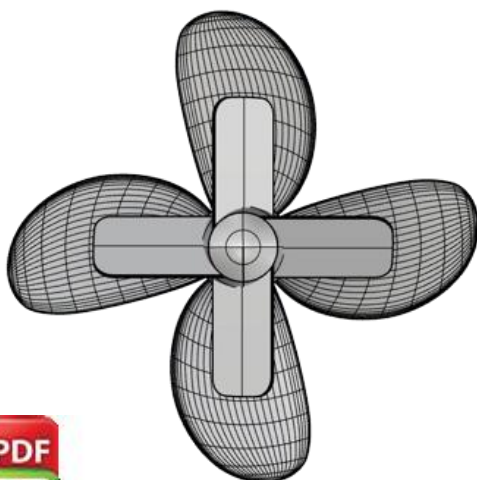

PBCF D 0.45

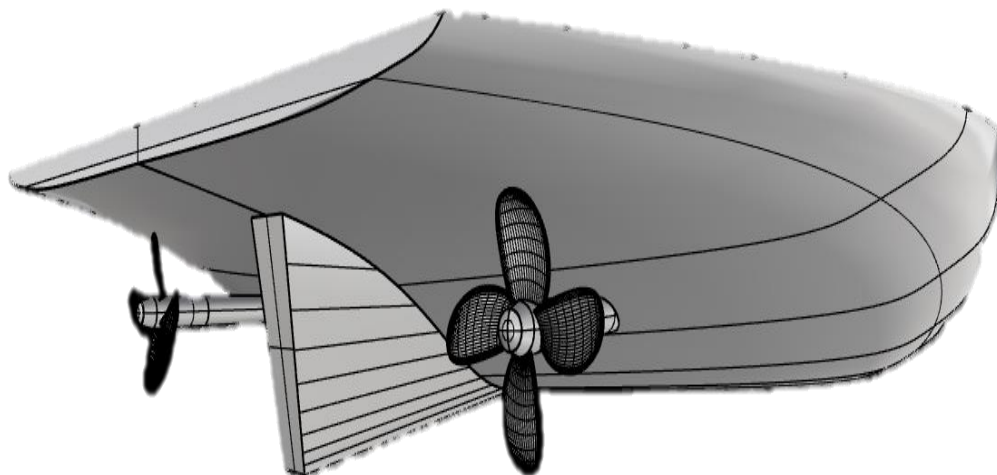

Lampiran 2 Model PBCF Pada *Propeller* dan Lambung Kapal

Gambar 1 Model Tanpa PBCF

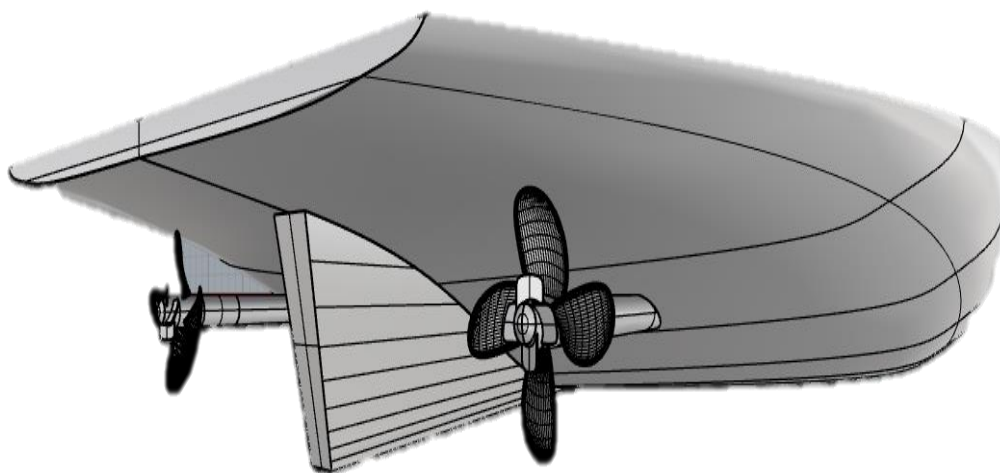

Gambar 2 Model Dengan PBCF (D 0.25)

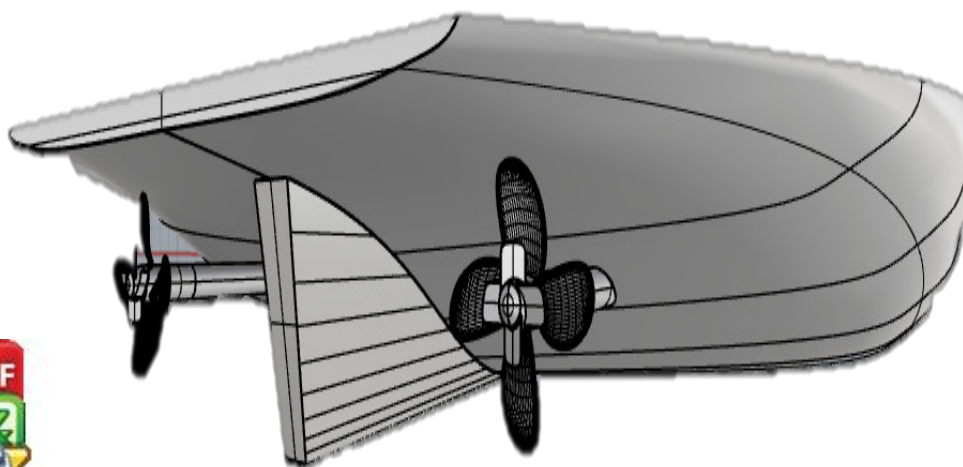

Gambar 3 Model Dengan PBCF (D 0.30)



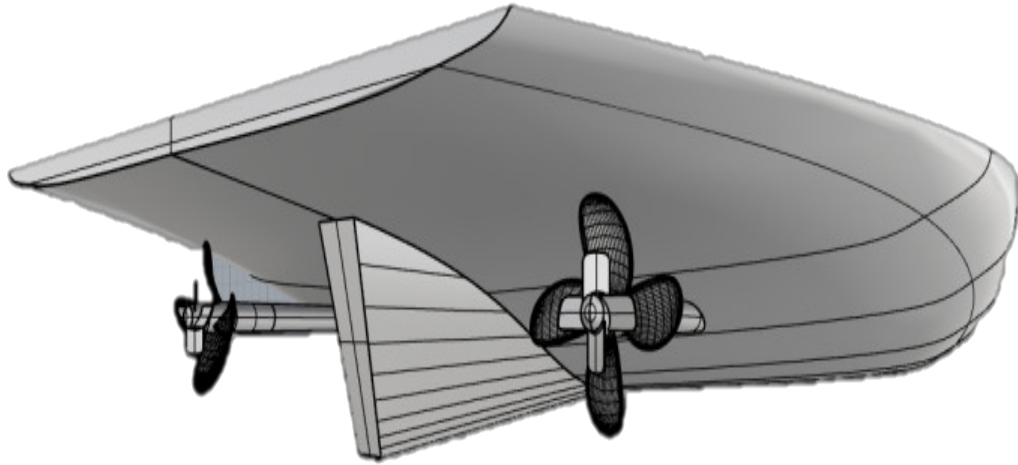

Gambar 4 Model Dengan PBCF (D 0.35)

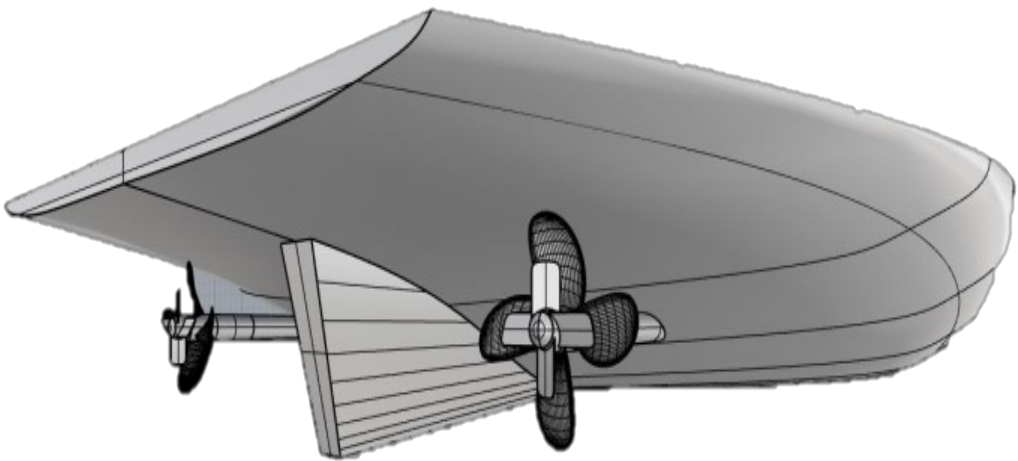

Gambar 5 Model Dengan PBCF (D 0.40)

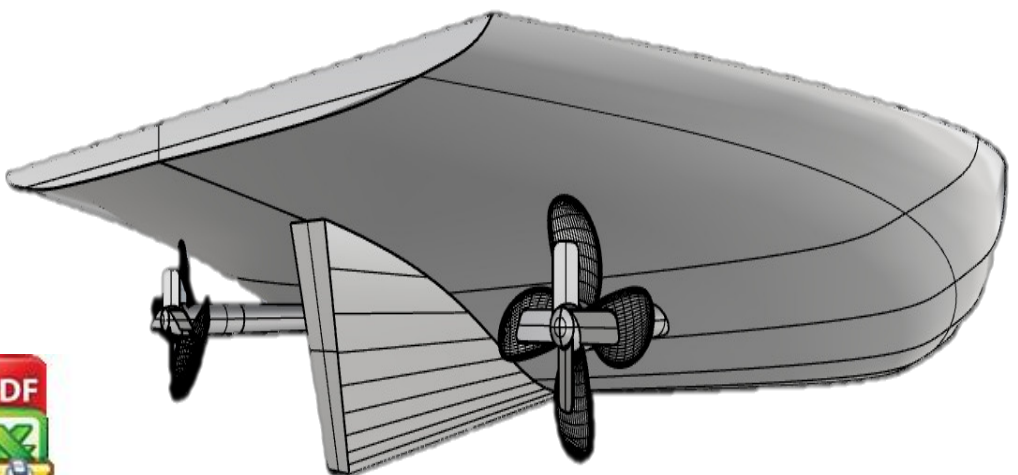

Gambar 6 Model Dengan PBCF (D 0.45)



Lampiran 3 Tabel Hasil Eksperimen KMP *Ferry* Ro-Ro 750 GTHubungan Kecepatan Dinas dengan R_T dan EHP Kapal ($T = 2.25$ m)

MODEL							
Run ke-	V (m/s)	R_T (kg)	Re ($\times 10^6$)	C_T ($\times 10^{-3}$)	C_F ($\times 10^{-3}$)	C_R ($\times 10^{-3}$)	Fr
1	0.6547	0.0430	0.7244	6.603	5.034	1.569	0.200
2	0.7275	0.0516	0.8049	6.418	4.916	1.502	0.223
3	0.8002	0.0602	0.8854	6.188	4.814	1.374	0.245
4	0.8366	0.0731	0.9256	6.875	4.767	2.108	0.256
5	0.8730	0.0946	0.9659	8.171	4.723	3.448	0.267
6	0.9355	0.1140	1.0351	8.570	4.653	3.918	0.286

KAPAL						
Run ke-	V(knots)	Re ($\times 10^8$)	C_F ($\times 10^{-3}$)	C_T ($\times 10^{-3}$)	R_T (kN)	P_E (EHP)
1	9	2.469	1.835	3.805	31.176	196.29
2	10	2.744	1.809	3.711	37.542	262.64
3	11	3.018	1.786	3.561	43.586	335.41
4	11.5	3.155	1.776	4.284	57.311	461.08
5	12	3.292	1.766	5.614	81.781	686.55
6	12.86	3.528	1.749	6.607	101.506	913.21



Lampiran 4 Data Maxsurf KMP *Ferry* Ro-Ro 750 GT

	Value	Unit	Holtrop
LWL	48.85	m	48.85 (<i>low</i>)
<i>Beam</i>	14	m	14 (<i>high</i>)
<i>Draft</i>	2.25	m	2.25 (<i>low</i>)
<i>Displaced volume</i>	1119.843	m ³	1119.843
<i>Wetted area</i>	762.015	m ²	762.015
<i>Prismatic coeff.</i>	0.806		0.806
<i>Waterplane area coeff.</i>	0.922		0.922
<i>½ angle of entrance</i>	43.14	deg.	43.14
<i>LCG from midships (+ve for'd)</i>	23.633	m	23.633
<i>Transom area</i>	1.172	m ²	1.172
<i>Transom wl beam</i>	6.548	m	--
<i>Transom draft</i>	0.204	m	--
<i>Max sectional area</i>	28.452	m ²	--
<i>Bulb transverse area</i>	0.038	m ²	0.038
<i>Bulb height from keel</i>	0	m	0
<i>Draft at FP</i>	0.227	m	0.227
<i>Deadrise at 50% LWL</i>	3.06	deg.	--
<i>Hard chine or Round bilge</i>	<i>Round bilge</i>		--
<i>Frontal Area</i>	0	m ²	
<i>Headwind</i>	0	kts	
<i>Drag Coefficient</i>	0		
<i>Air density</i>	0.001	tonne/m ³	
<i>Appendage Area</i>	0	m ²	
<i>Nominal App. Length</i>	0	m	
<i>Appendage Factor</i>	1		
<i>tion allow.</i>	0.00040		
<i>tic viscosity</i>	0.0000011883	m ² /s	
<i>Density</i>	1.026	tonne/m ³	



Lampiran 5 Tahanan Holtrop Maxsurf KMP *Ferry* Ro-Ro 750 GT

<i>Speed</i>	<i>Resistance</i>	<i>Power</i>
9	31.13	144.15
9.1	32.19	150.67
9.2	33.28	157.52
9.3	34.42	164.69
9.4	35.6	172.18
9.5	36.83	179.99
9.6	38.09	188.11
9.7	39.39	196.55
9.8	40.73	205.32
9.9	42.11	214.47
10	43.55	224.05
10.1	45.06	234.12
10.2	46.65	244.78
10.3	48.33	256.09
10.4	50.12	268.15
10.5	52.02	281
10.6	54.04	294.67
10.7	56.17	309.17
10.8	58.39	324.44
10.9	60.7	340.4
11	63.07	356.93
11.1	65.48	373.9
11.2	67.89	391.15
11.3	70.28	408.56
11.4	72.64	426.02
11.5	74.96	443.48
11.6	77.24	460.93
11.7	79.49	478.45
11.8	81.73	496.16
11.9	84	514.24
12	86.33	532.91
12.1	88.75	552.44
12.2	91.31	573.11
12.3	94.07	595.21
12.4	97.05	619.06
12.5	100.3	644.97
	103.86	673.22
	107.77	704.12
	112.06	737.93
	116.76	774.88
	121.89	815.19



Lampiran 6 Nilai Pembacaan Diagram Wageningen B 4 – 55

Data *Propeller* Untuk Pembacaan Diagram Wageningen :

$$V_s = 12.865 \text{ knot} = 21.713 \text{ ft/s}$$

$$N = 8.764 \text{ rps}$$

$$D = 1.422 \text{ m} = 4.6654 \text{ ft}$$

$$P = 1.00251$$

$$\rho = 1.9905 \text{ s/ft}^3$$

$$A_e/A_o = 0.55$$

$$C_b = 0.72$$

$$w = 0.31$$

$$V_a = 14.982 \text{ ft/s}$$

$$J = 0.366$$

$$P/D = 0.705$$

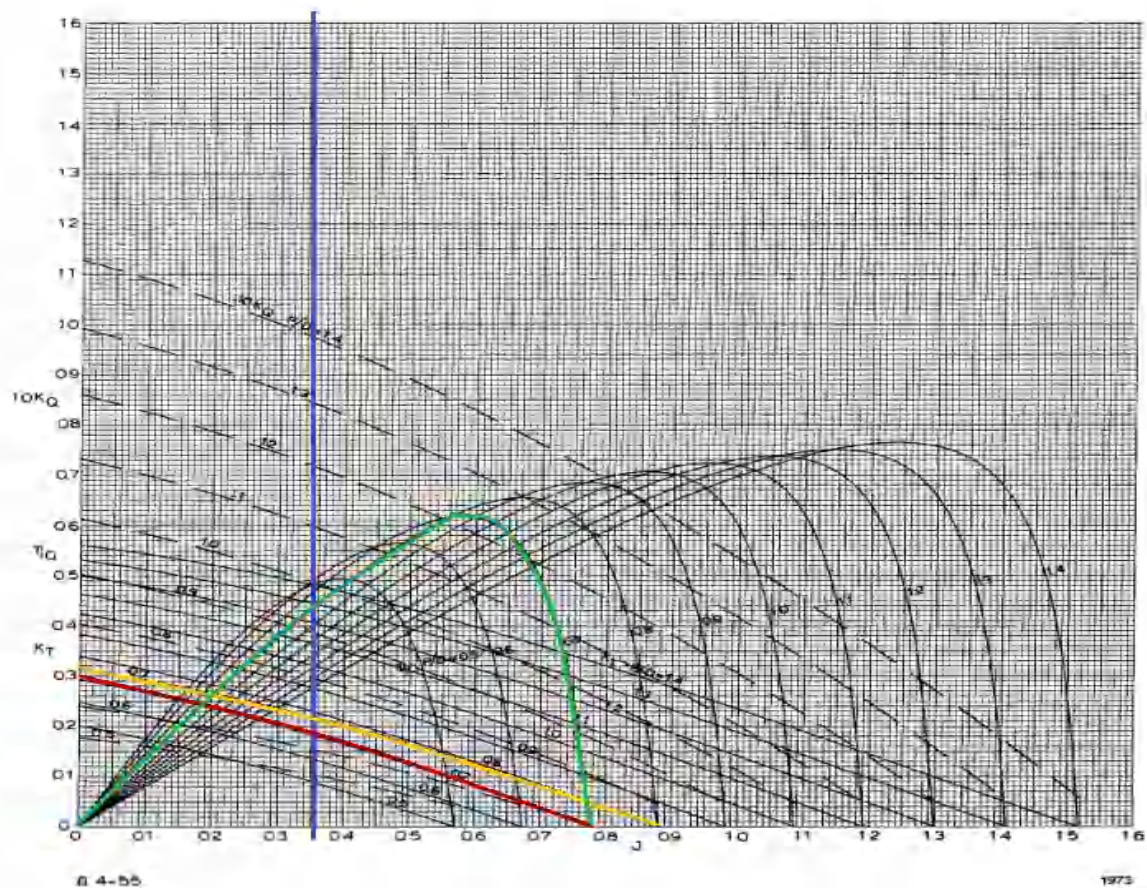

Rekapitulasi Nilai Pembacaan Diagram Wageningen :

J	K_T	$10K_Q$	η_o
0.100	0.273	0.336	0.137
200	0.245	0.308	0.285
300	0.206	0.278	0.421
366	0.192	0.257	0.488
400	0.179	0.246	0.514
500	0.138	0.210	0.585



Lampiran 7 Visualisasi *Contour* Simulasi *Open Water Test*

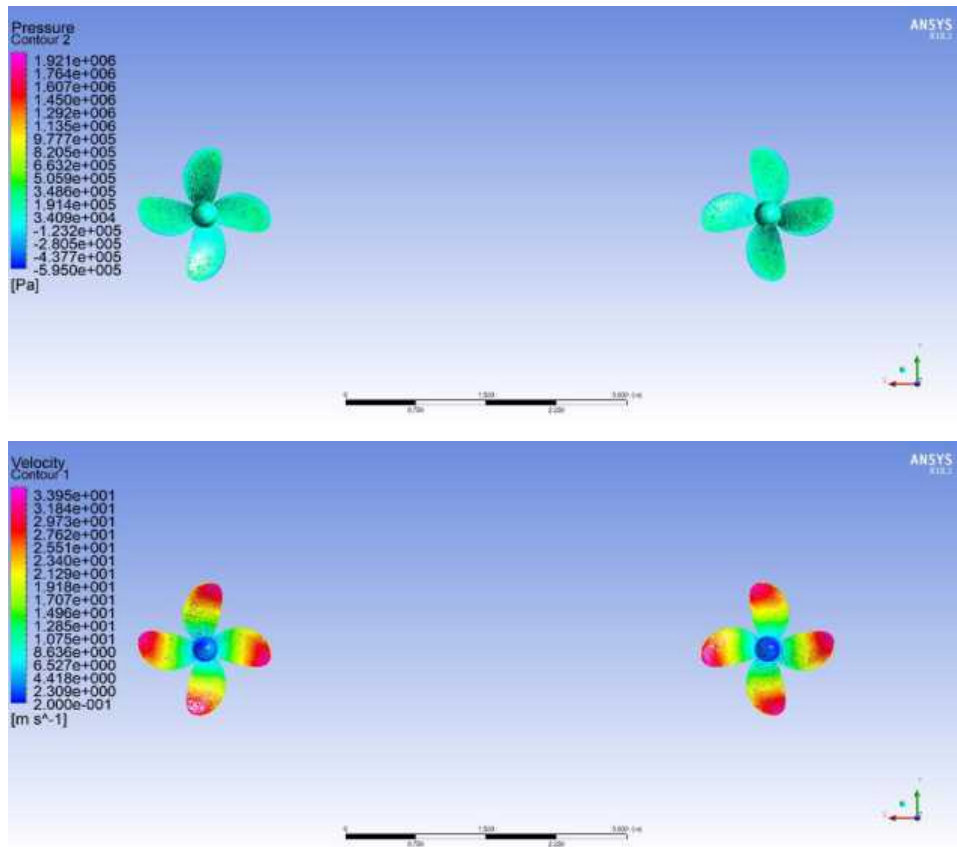

Gambar 7 *Pressure Contour* dan *Velocity Contour* *Open Water Test* 9 Knot

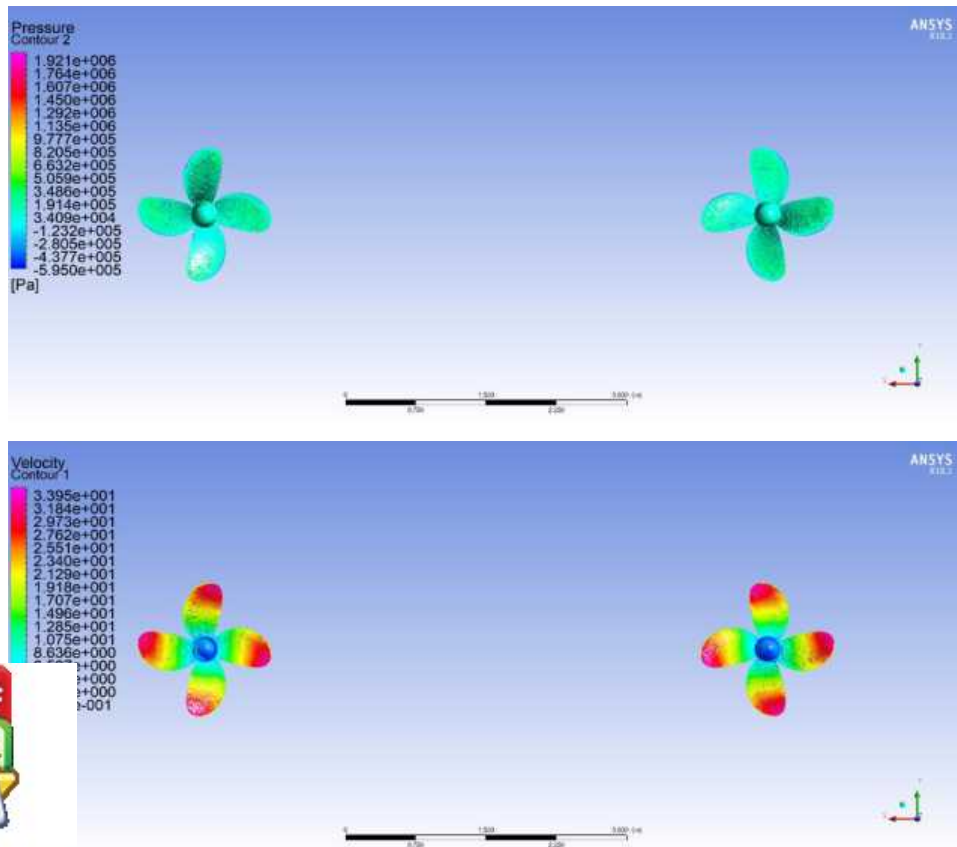

Gambar 8 *Pressure Contour* dan *Velocity Contour* *Open Water Test* 10 Knot



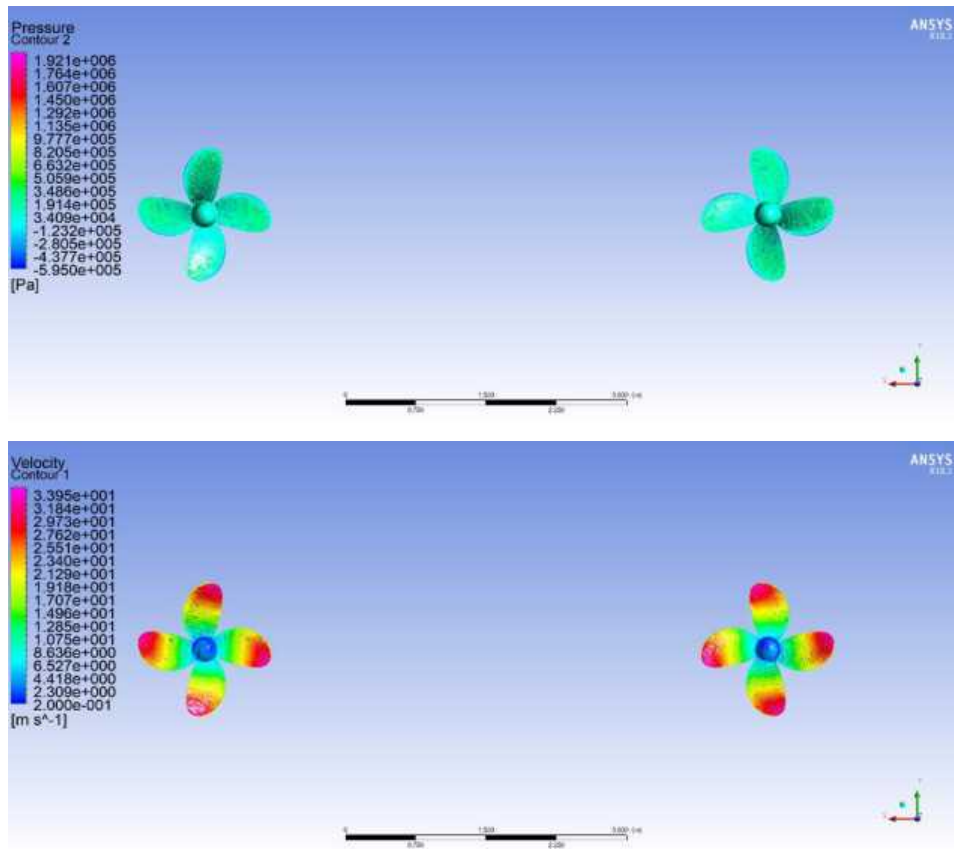

Gambar 9 Pressure Contour dan Velocity Contour Open Water Test 11 Knot

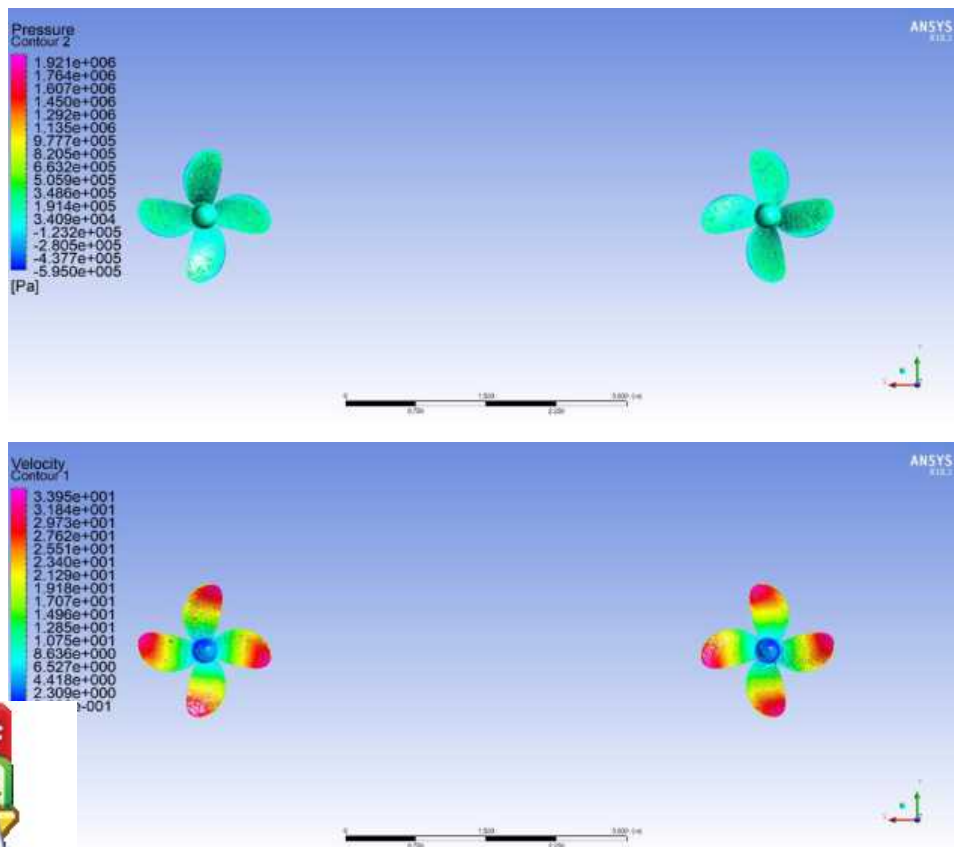

10 Pressure Contour dan Velocity Contour Open Water Test 11.5 Knot

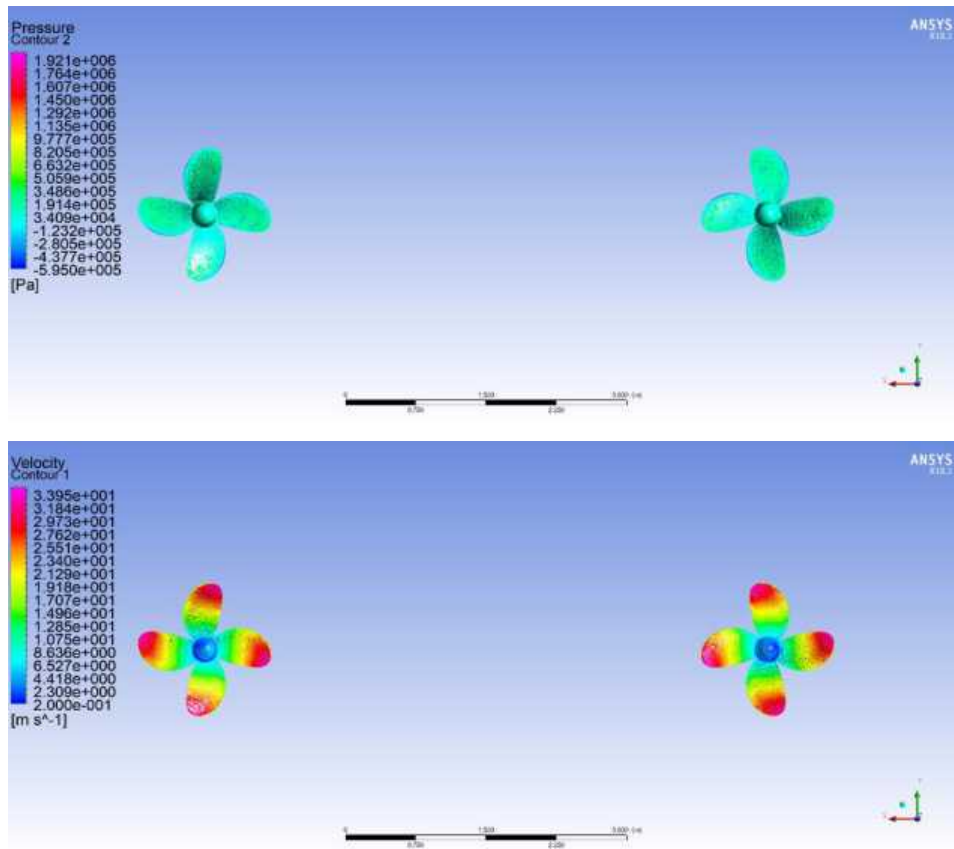

Gambar 11 *Pressure Contour* dan *Velocity Contour* Open Water Test 12 Knot

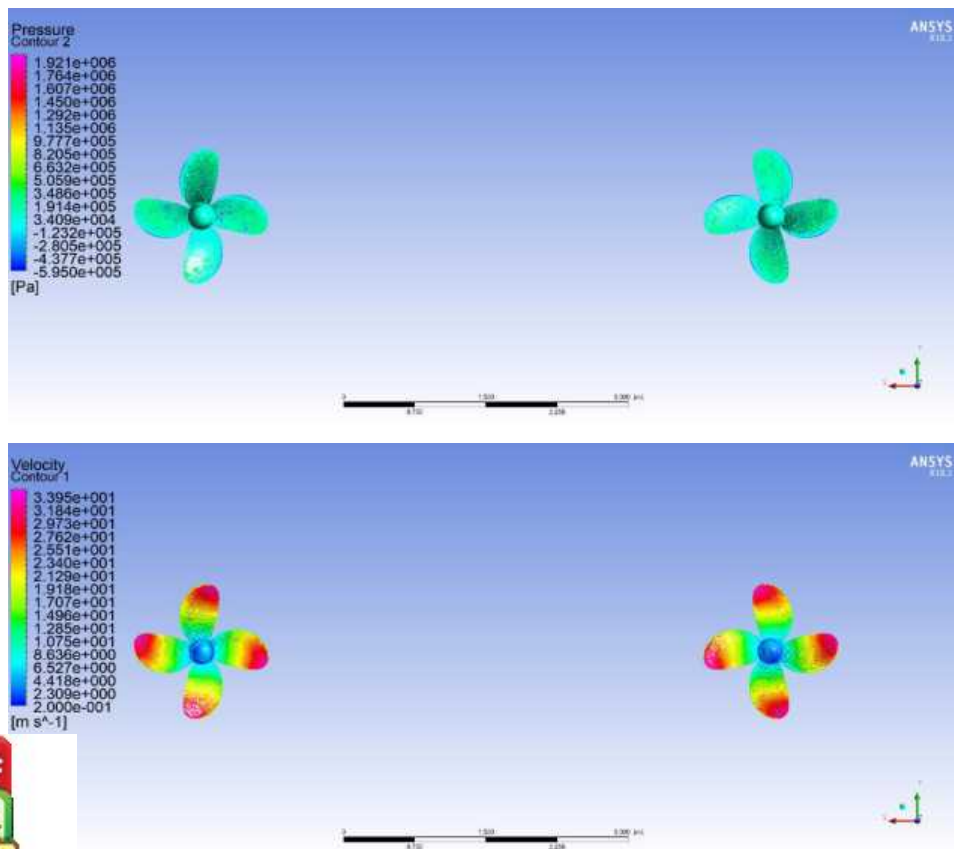

12 *Pressure Contour* dan *Velocity Contour* Open Water Test 12.865 Knot



Lampiran 8 Visualisasi *Contour* 6 Kecepatan Kapal (*Bottom View*)

Simulasi Lambung (*Resistance Test*)

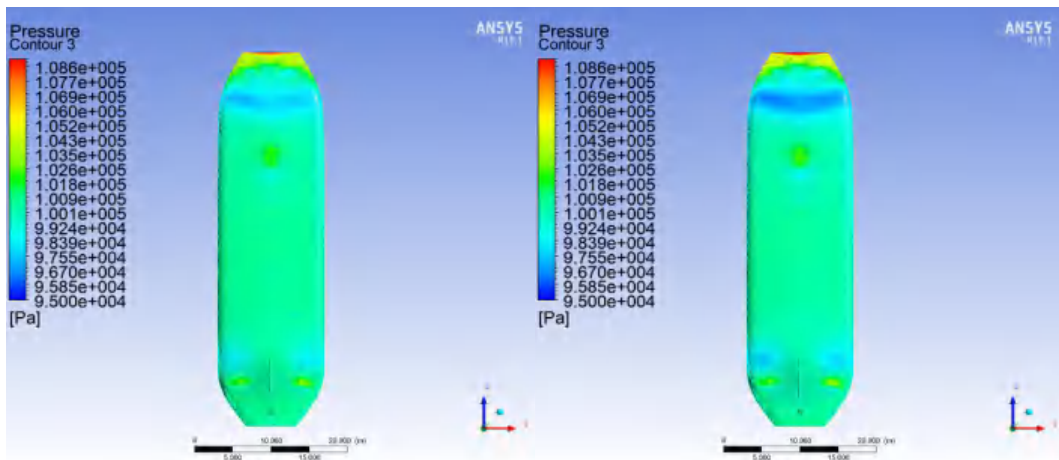

(a)

(b)

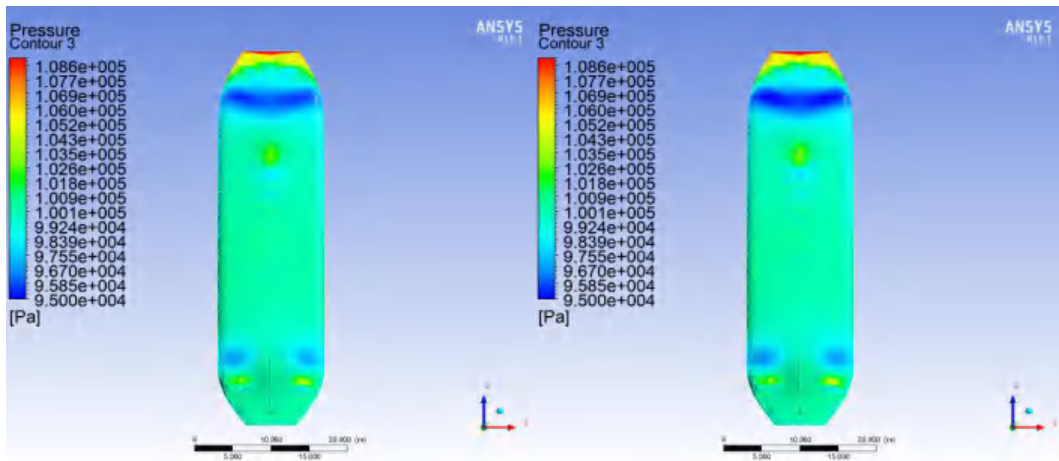

(c)

(d)

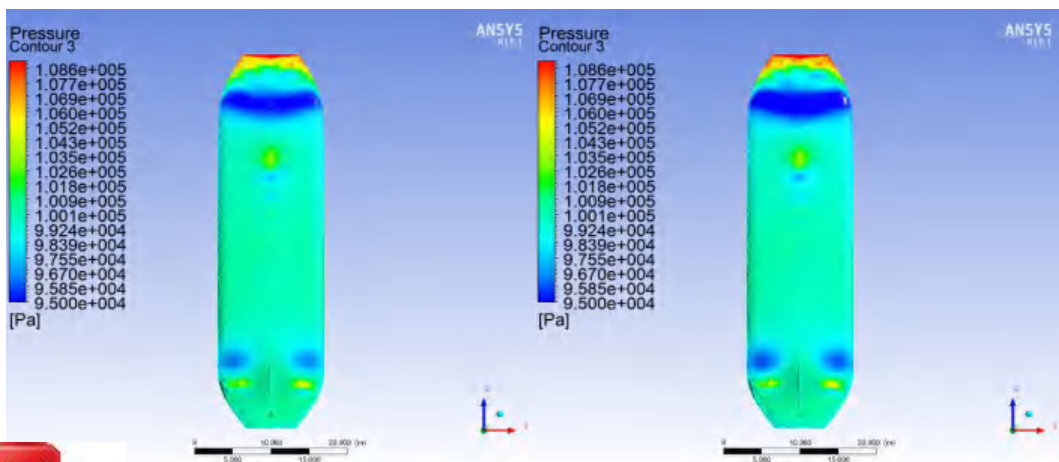

(e)

(f)



gambar 13 *Pressure Contour Bottom View Simulasi Resistance Test*

Knot (b) 10 Knot (c) 11 Knot (d) 11.5 Knot (e) 12 Knot (f) 12.865 Knot

Lampiran 9 Visualisasi *Contour* 6 Kecepatan Kapal (*Top View*)

Simulasi Lambung (*Resistance Test*)

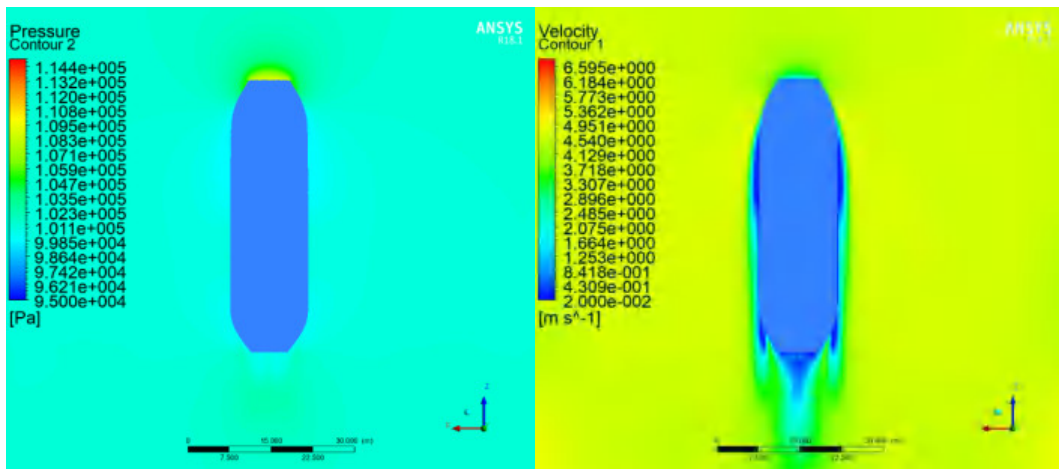

Gambar 14 *Pressure Contour* dan *Velocity Contour Top View* 9 Knot

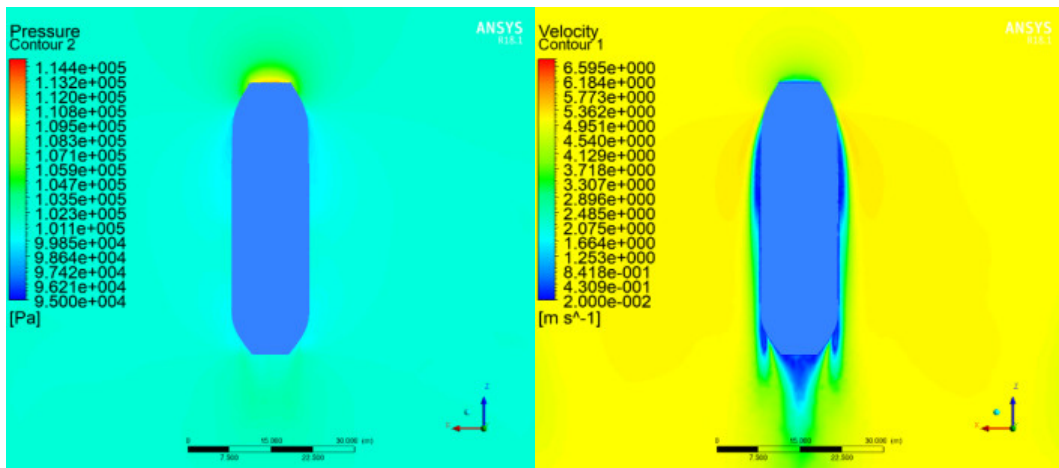

Gambar 15 *Pressure Contour* dan *Velocity Contour Top View* 10 Knot

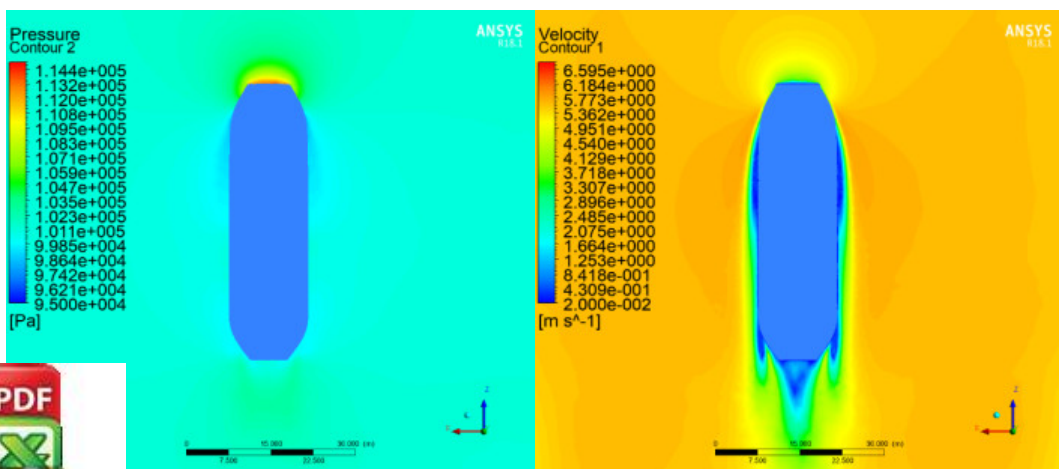

Gambar 16 *Pressure Contour* dan *Velocity Contour Top View* 11 Knot



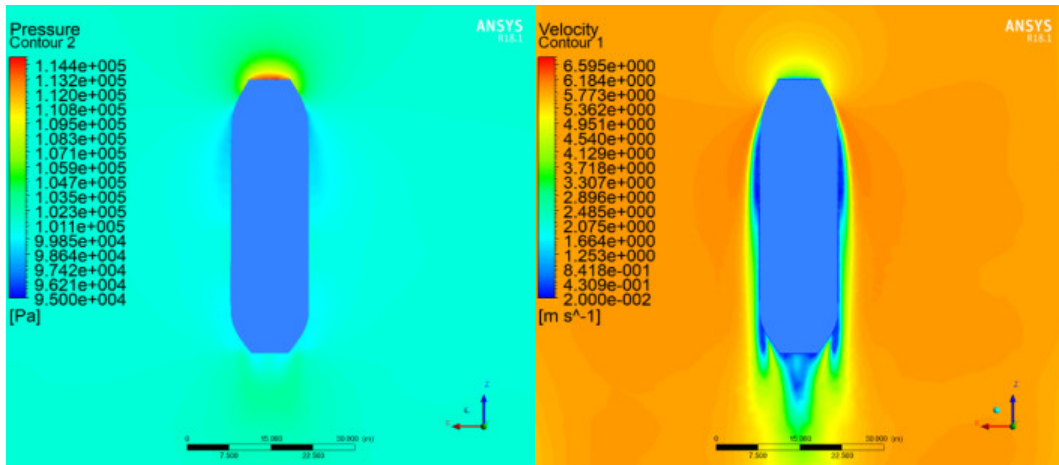

Gambar 17 *Pressure Contour dan Velocity Contour Top View 11.5 Knot*

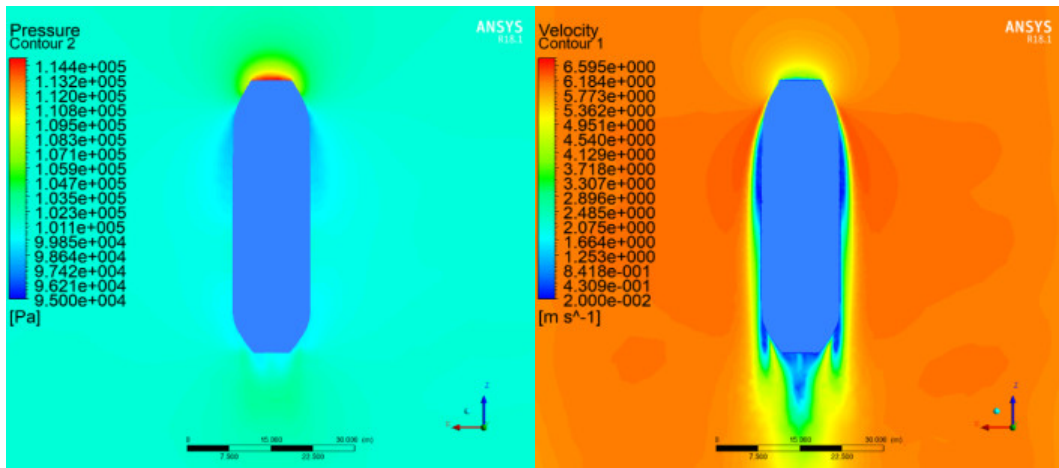

Gambar 18 *Pressure Contour dan Velocity Contour Top View 12 Knot*

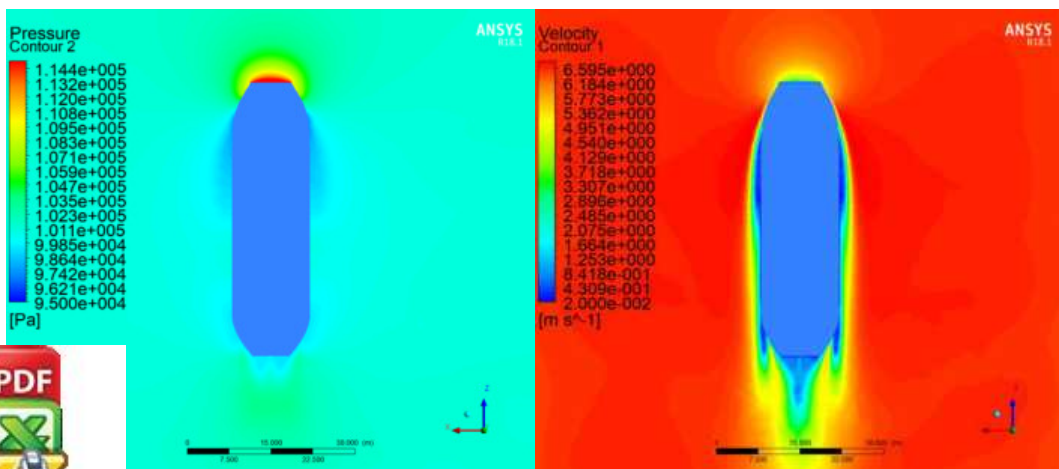

Gambar 19 *Pressure Contour dan Velocity Contour Top View 12.865 Knot*



Lampiran 10 Visualisasi *Contour* 6 Kecepatan Kapal (*Bottom View*)

Simulasi *Propeller* dan Lambung (*Self Propulsion Test*)

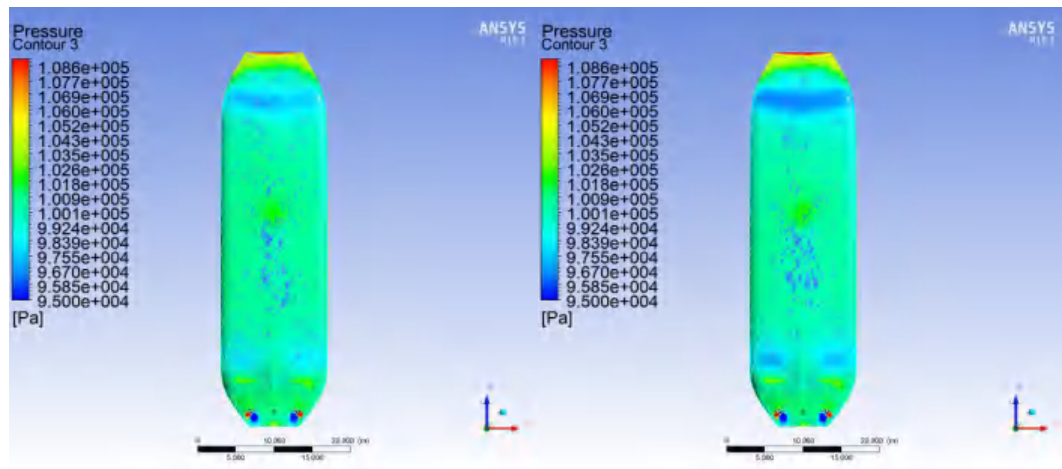

(a)

(b)

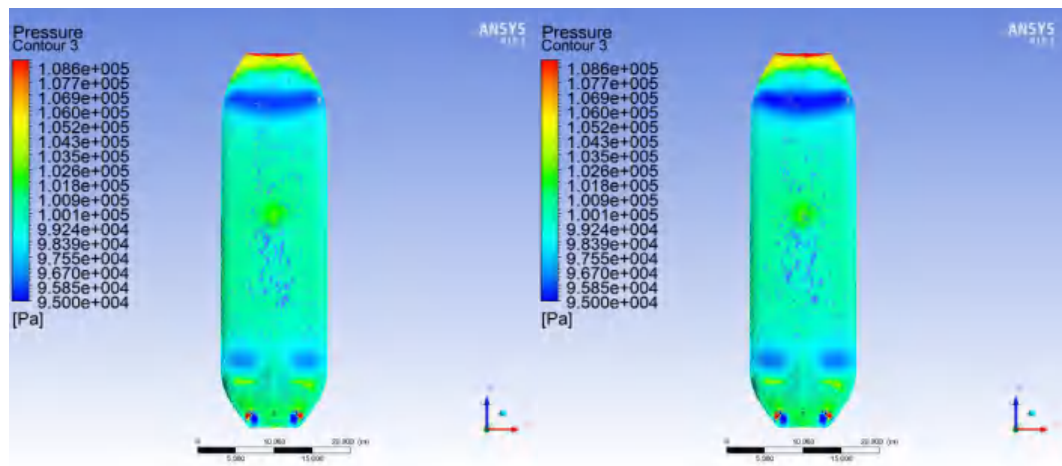

(c)

(d)

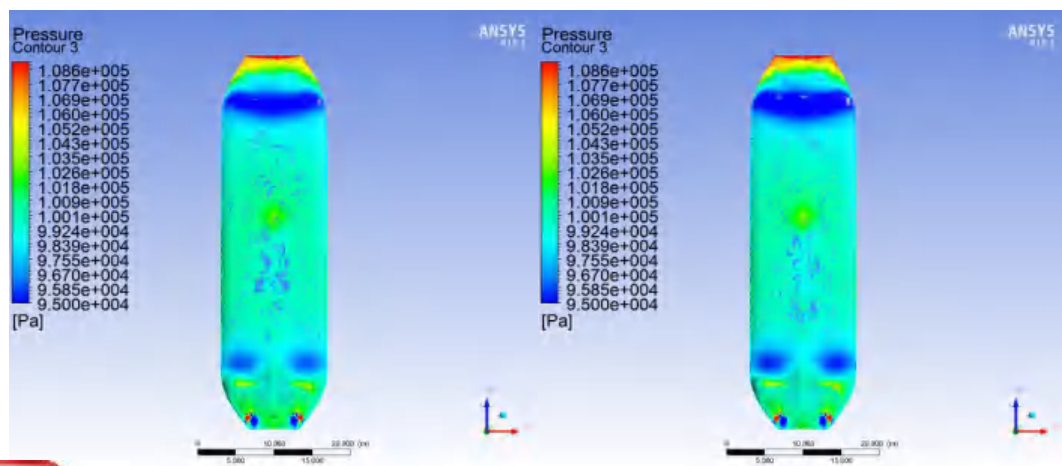

(e)

(f)

bar 20 *Pressure Contour Bottom View Simulasi Self Propulsion Test*
 not (b) 10 Knot (c) 11 Knot (d) 11.5 Knot (e) 12 Knot (f) 12.865 Knot



Lampiran 11 Visualisasi *Contour* 6 Kecepatan Kapal (*Top View*)

Simulasi *Propeller* dan Lambung (*Self Propulsion Test*)

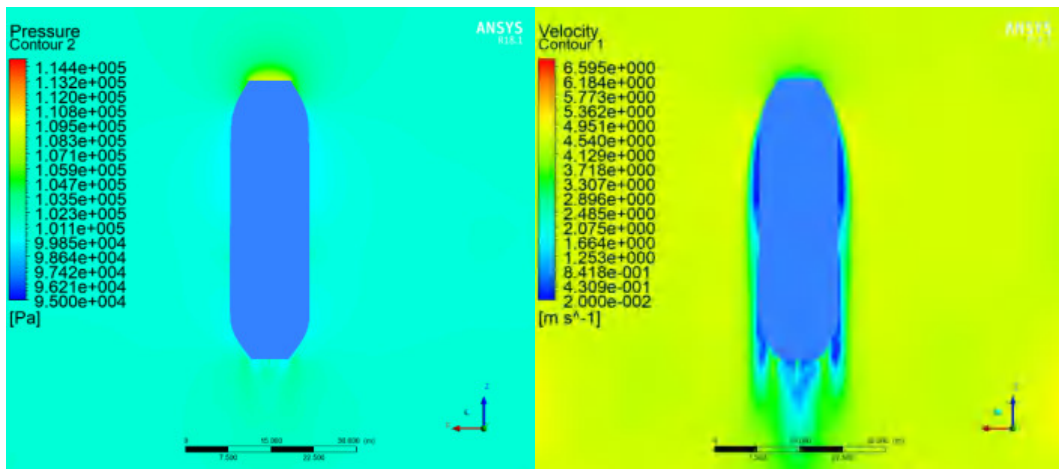

Gambar 21 *Pressure Contour* dan *Velocity Contour Top View* 9 Knot

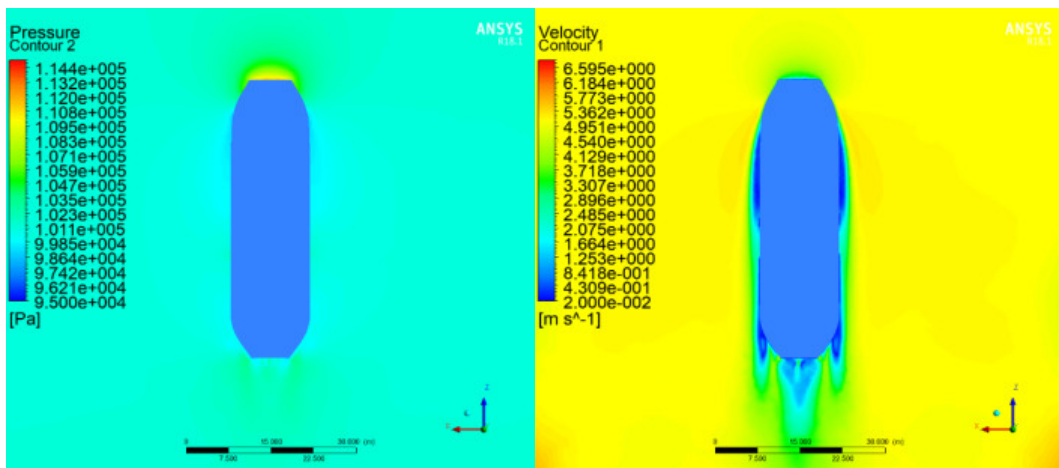

Gambar 22 *Pressure Contour* dan *Velocity Contour Top View* 10 Knot

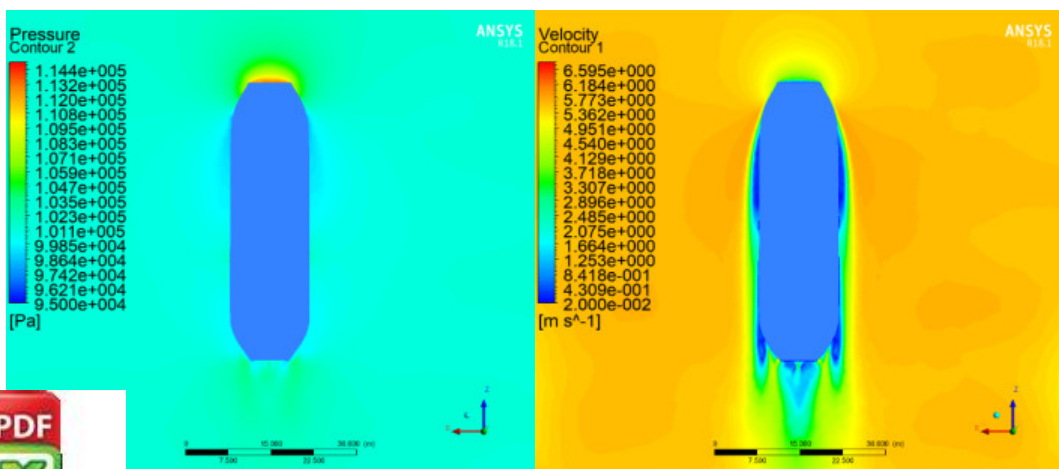

Gambar 23 *Pressure Contour* dan *Velocity Contour Top View* 11 Knot



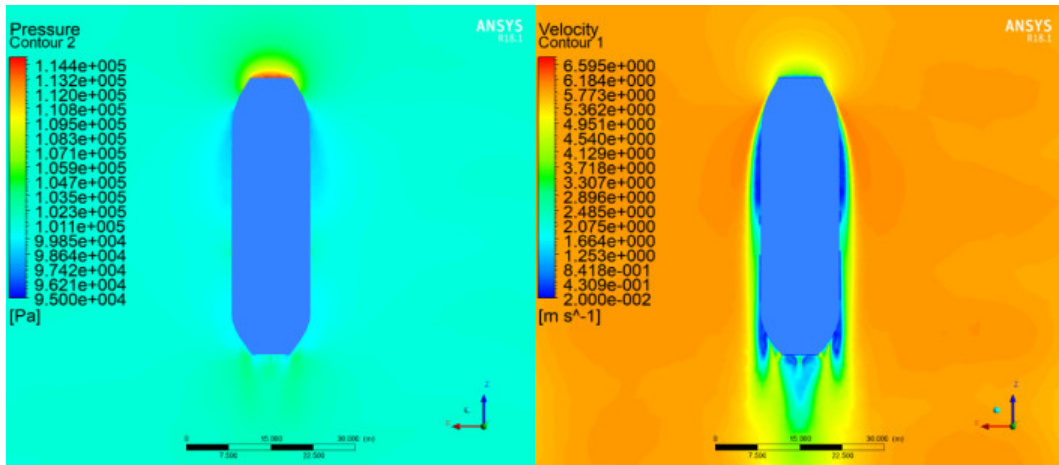

Gambar 24 *Pressure Contour dan Velocity Contour Top View 11.5 Knot*

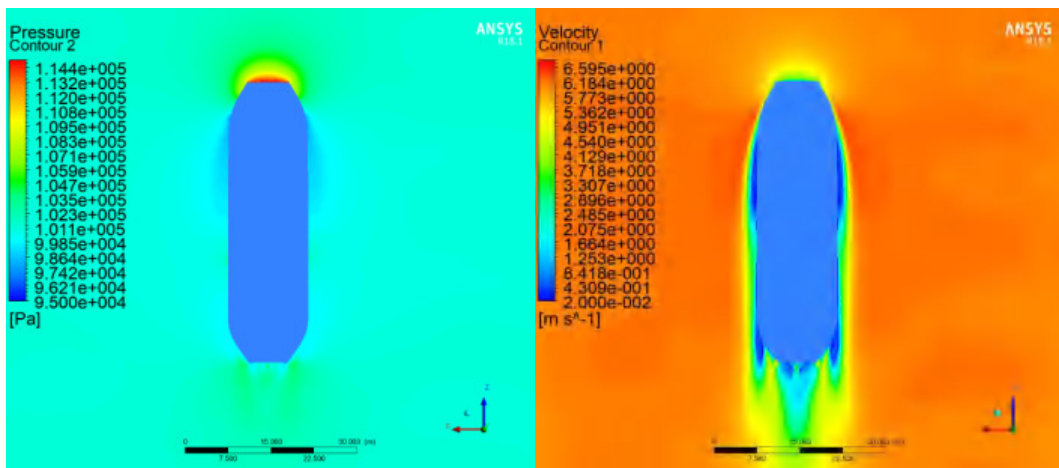

Gambar 25 *Pressure Contour dan Velocity Contour Top View 12 Knot*

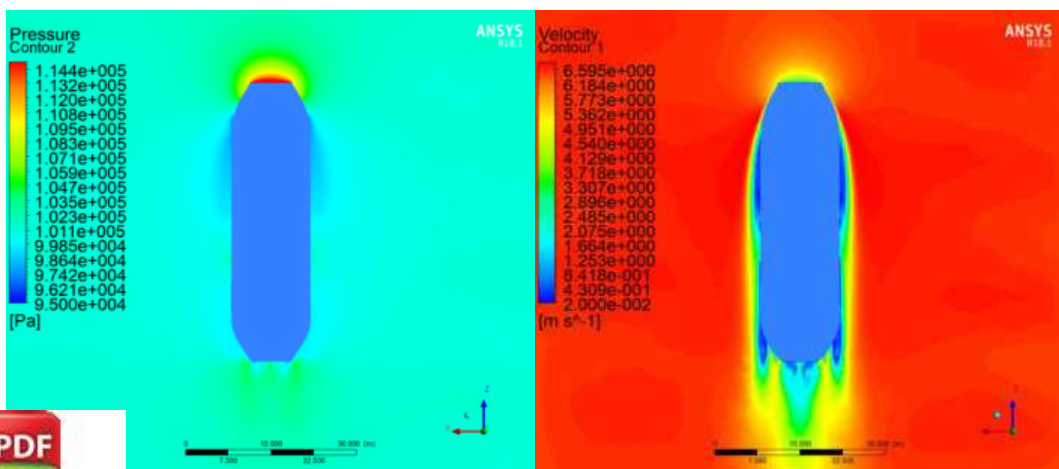

Gambar 26 *Pressure Contour dan Velocity Contour Top View 12.865 Knot*



Lampiran 12 Visualisasi *Streamline* Variasi PBCF

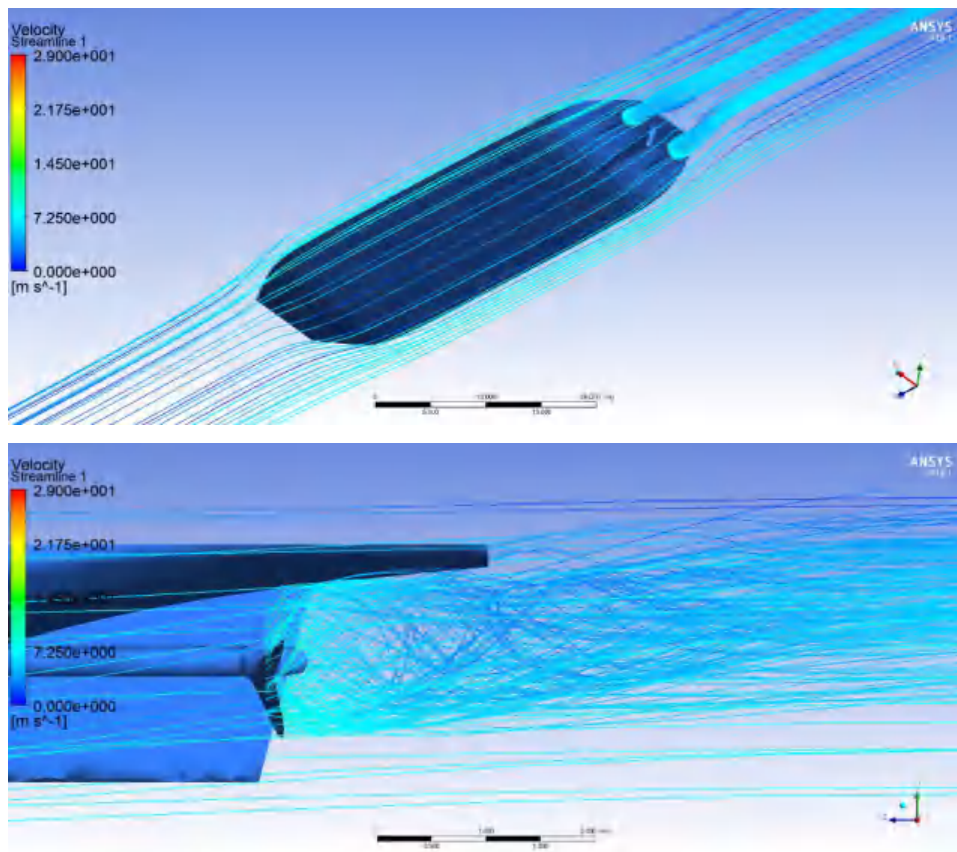

Gambar 27 *Velocity Streamline* Konvensional (N : 527830)

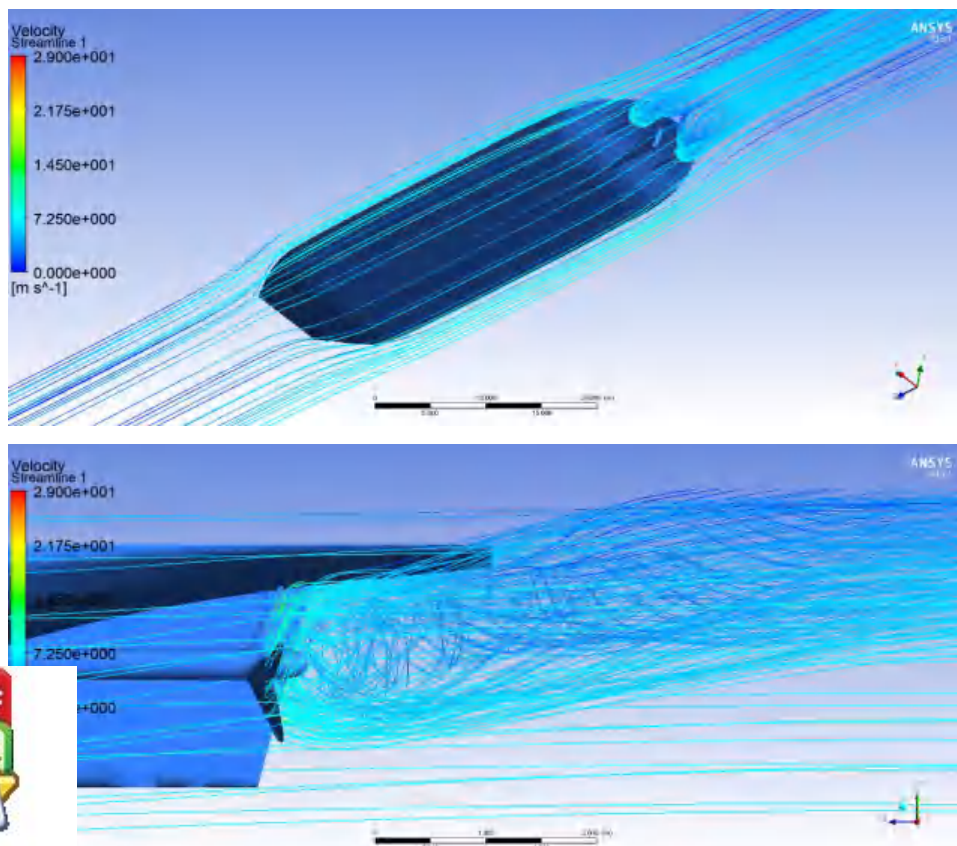

Gambar 28 *Velocity Streamline* Konvensional (N : 898181)



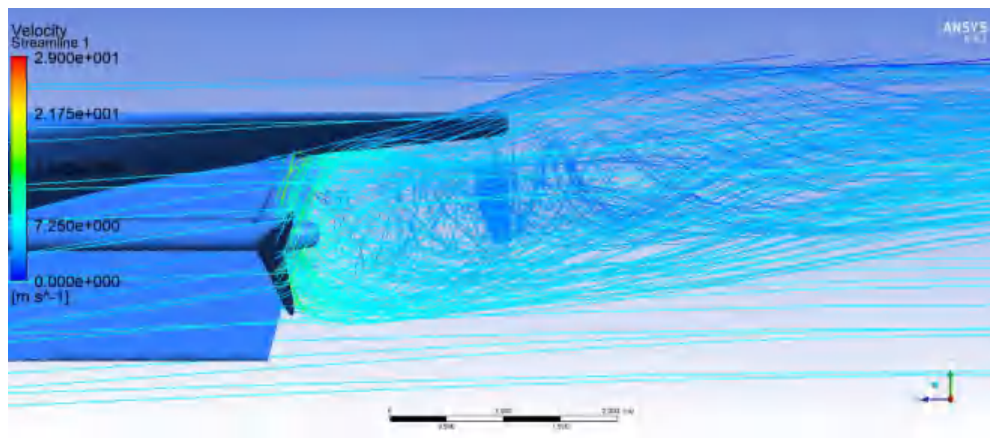
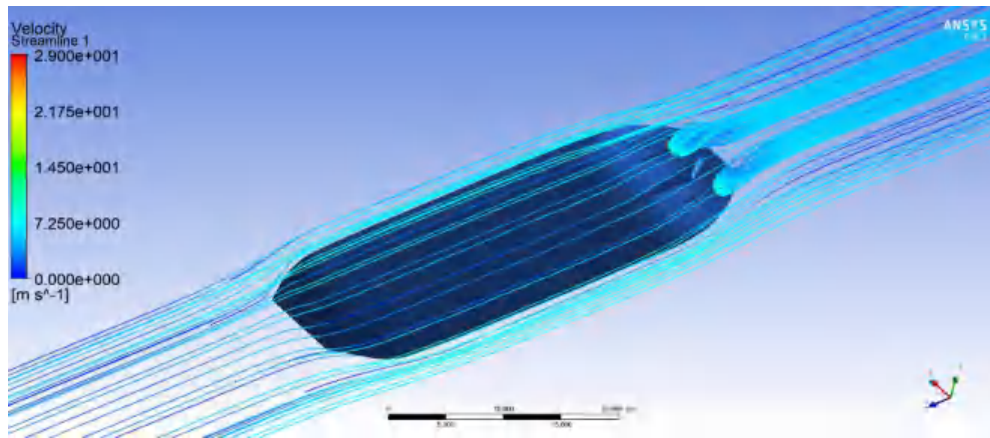

Gambar 29 Velocity Streamline Konvensional (N : 1260814)

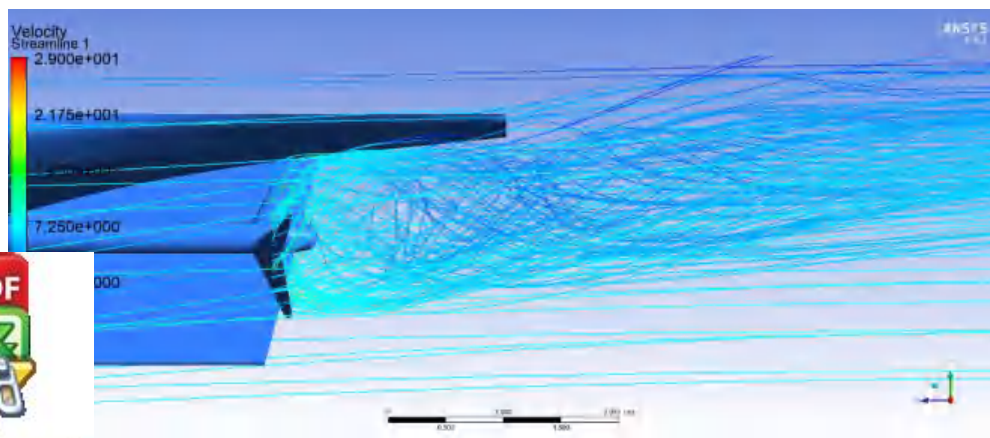
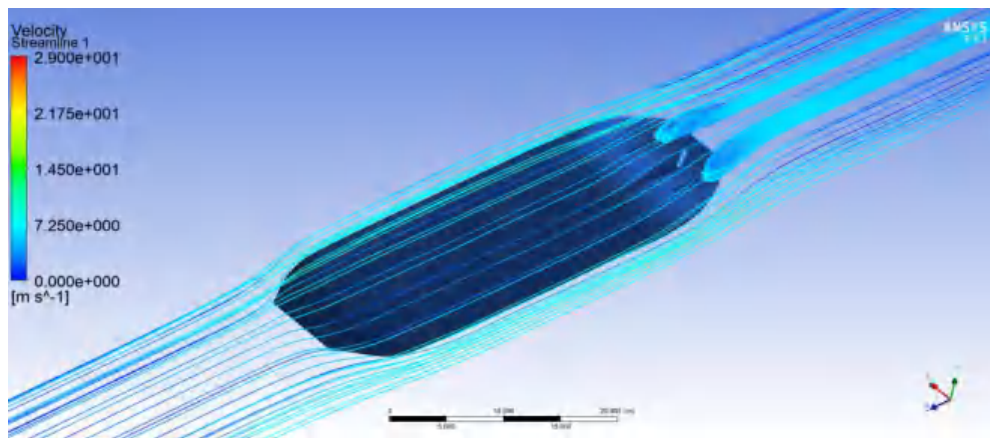

Gambar 30 Velocity Streamline Konvensional (N : 1487580)



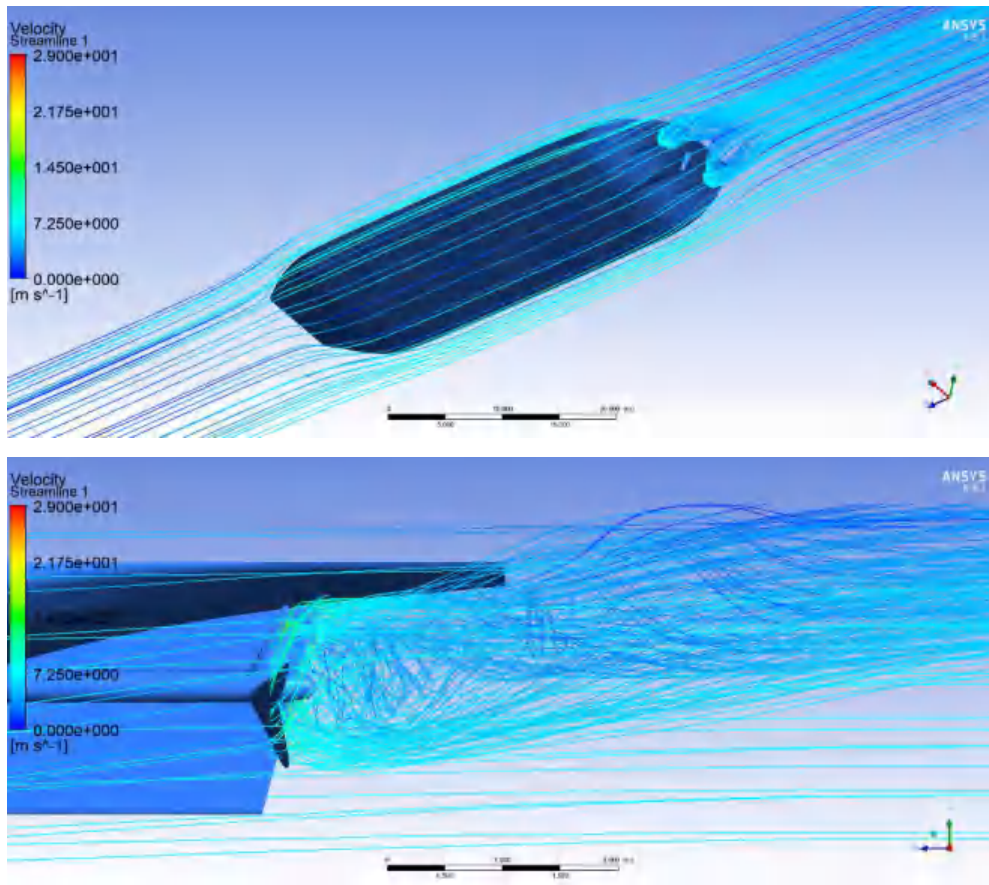

Gambar 31 *Velocity Streamline* Konvensional (N : 2415311)

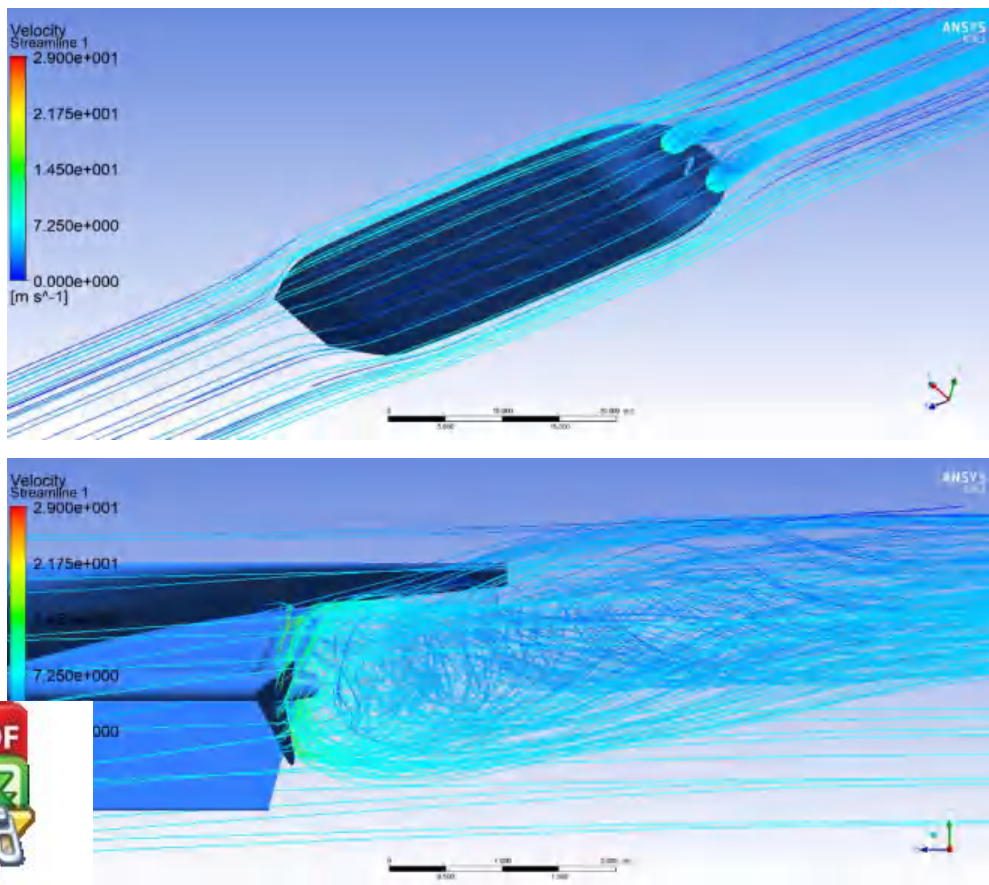

Gambar 32 *Velocity Streamline* Konvensional (N : 4020217)



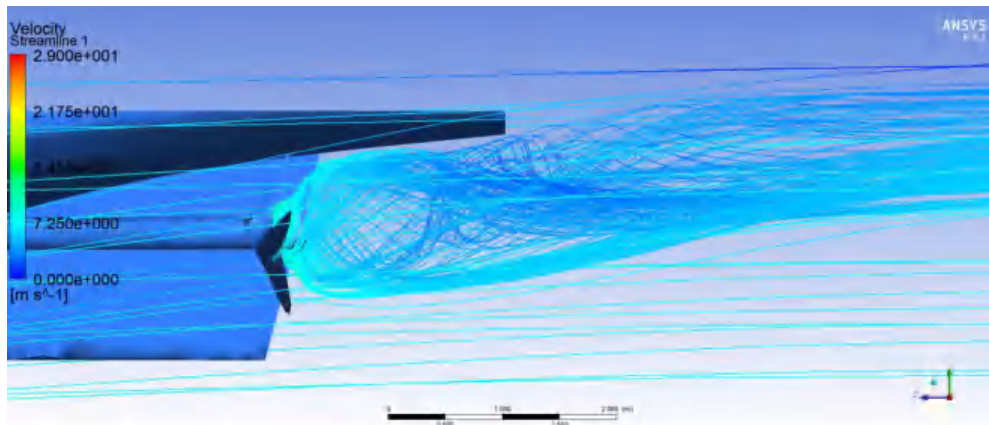
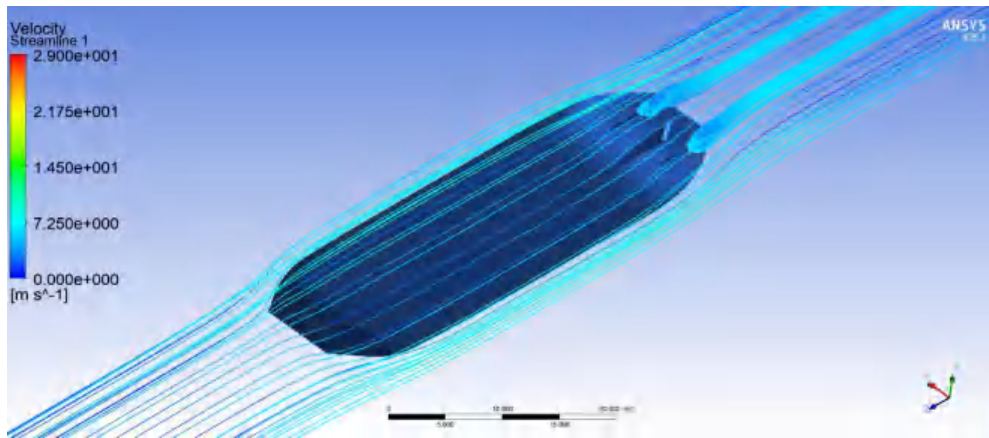

Gambar 33 *Velocity Streamline* PBCF D 0.25 (N : 528913)

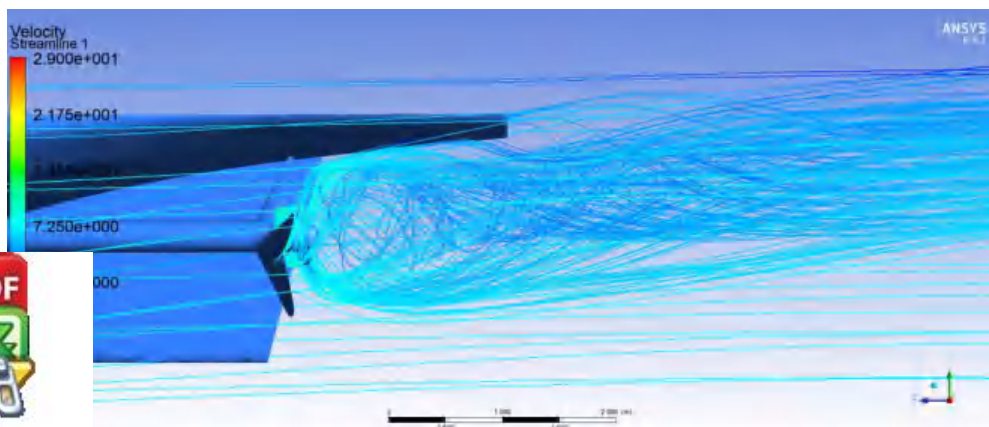
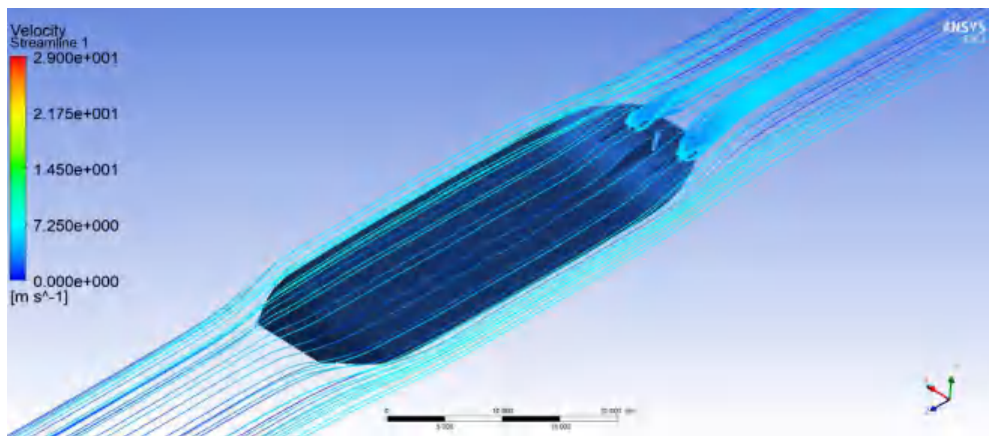

Gambar 34 *Velocity Streamline* PBCF D 0.25 (N : 911731)



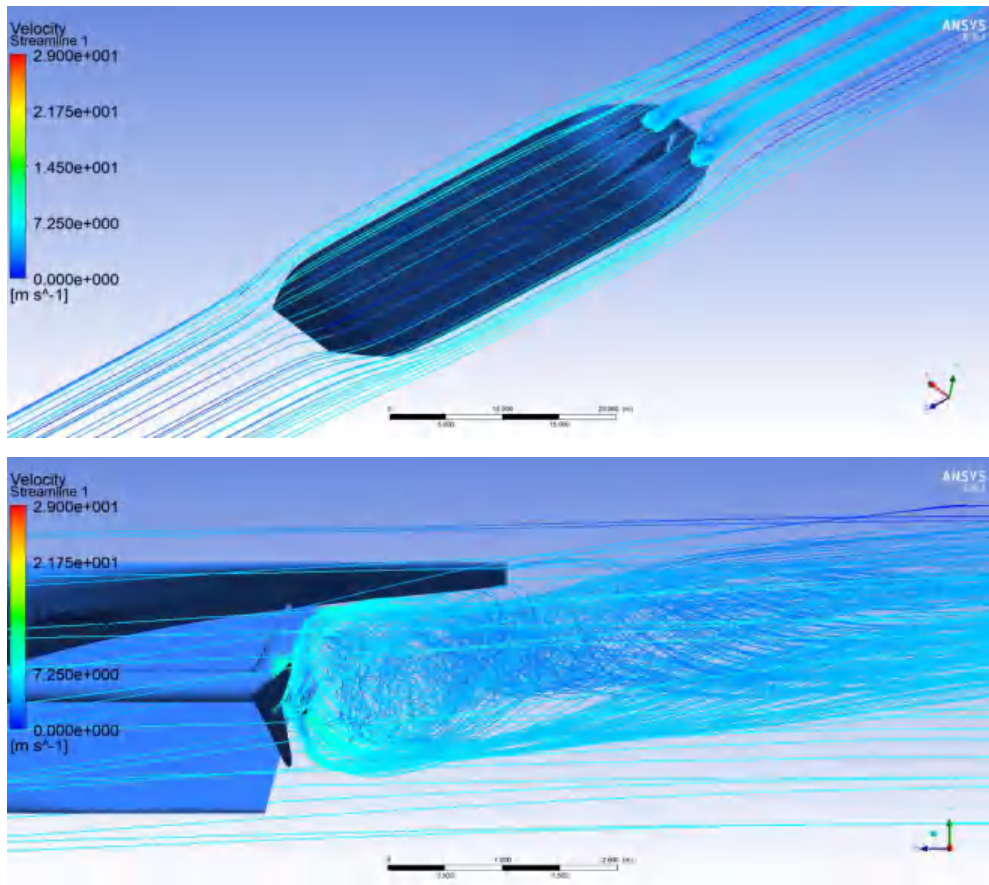

Gambar 35 Velocity Streamline PBCF D 0.25 (N : 1295112)

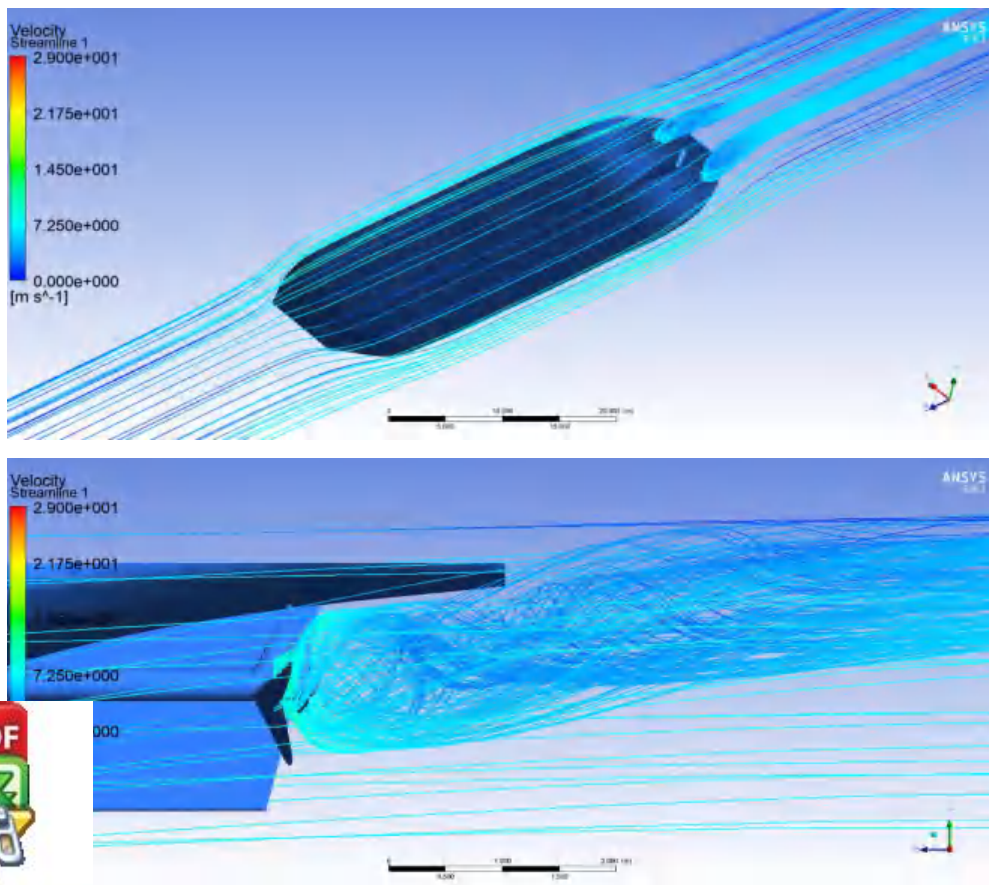

Gambar 36 Velocity Streamline PBCF D 0.25 (N : 1490595)



Optimized using trial version
www.balesio.com

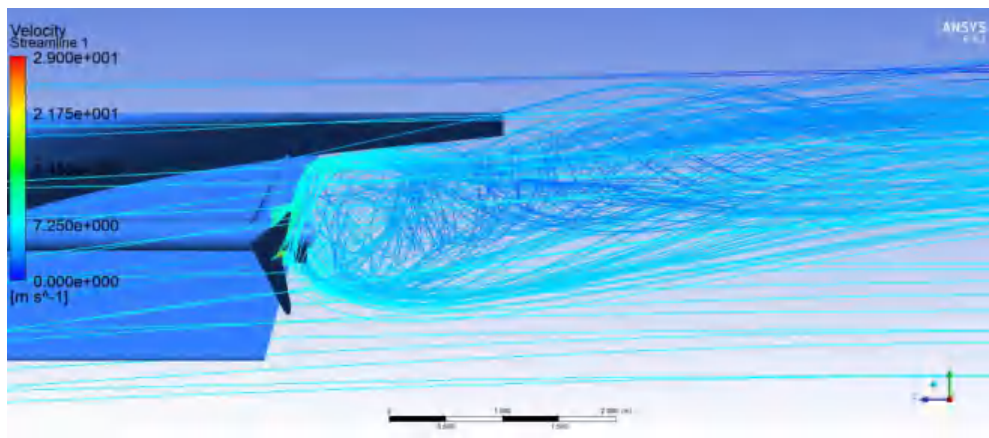
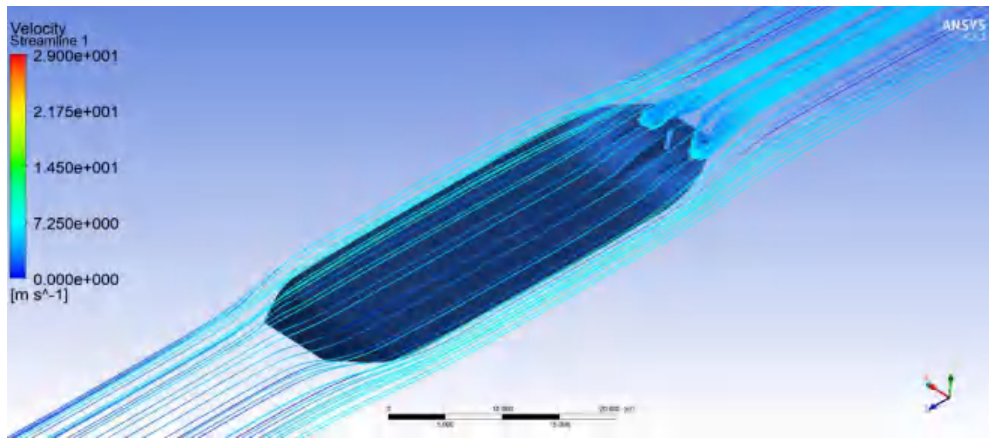

Gambar 37 Velocity Streamline PBCF D 0.25 (N : 2431760)

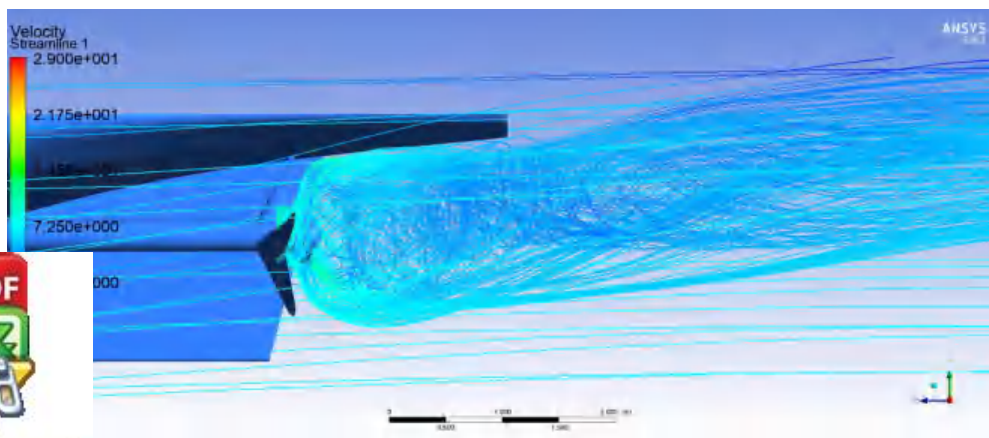
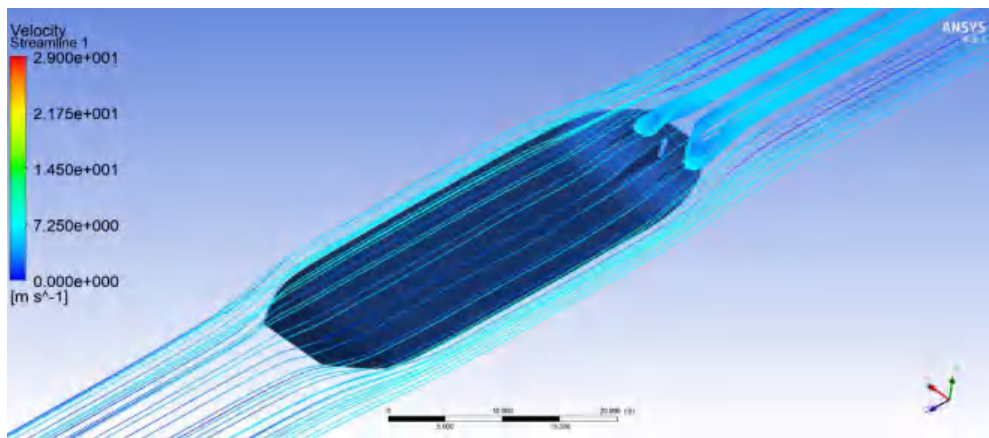

Gambar 38 Velocity Streamline PBCF D 0.25 (N : 4066062)



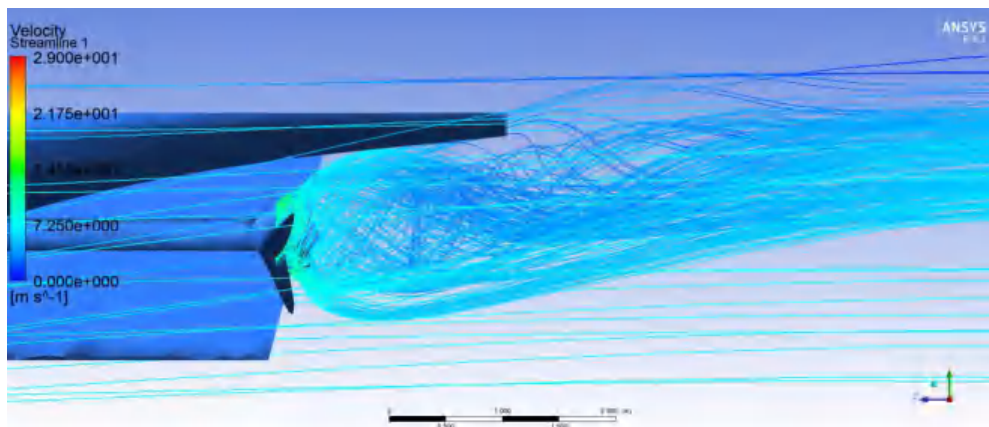
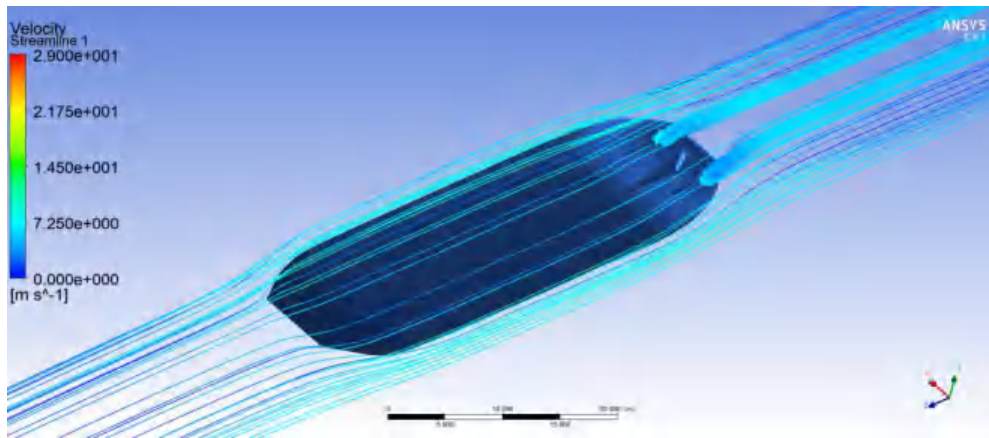

Gambar 39 Velocity Streamline PBCF D 0.30 (N : 529248)

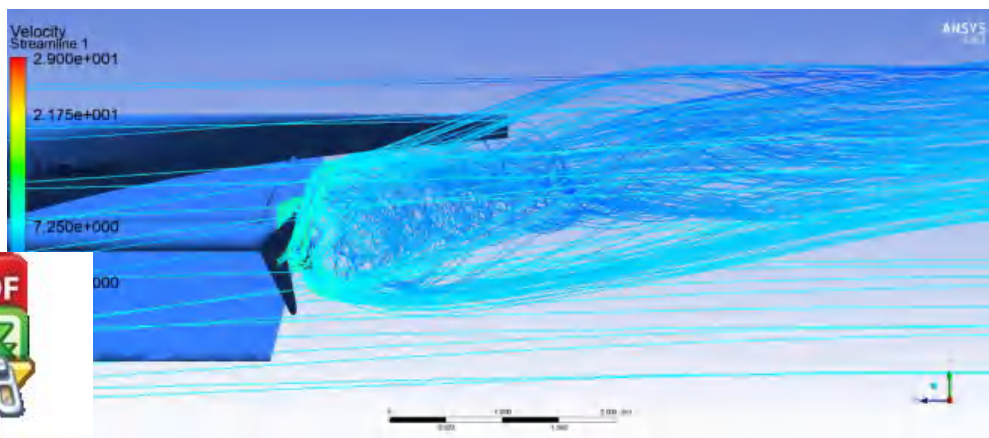
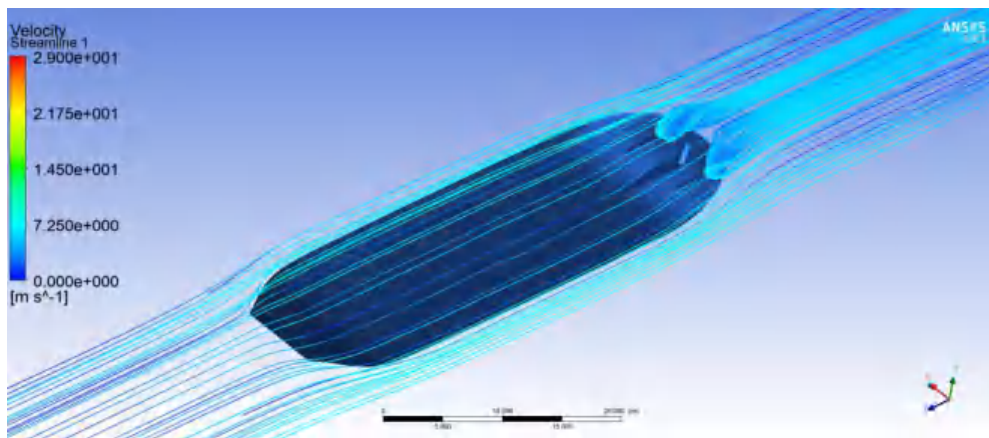

Gambar 40 Velocity Streamline PBCF D 0.30 (N : 914124)



Optimized using trial version
www.balesio.com

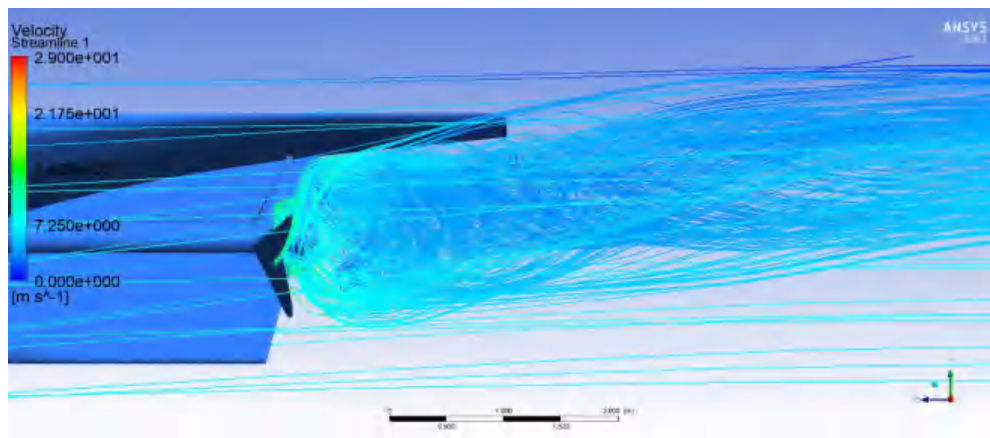
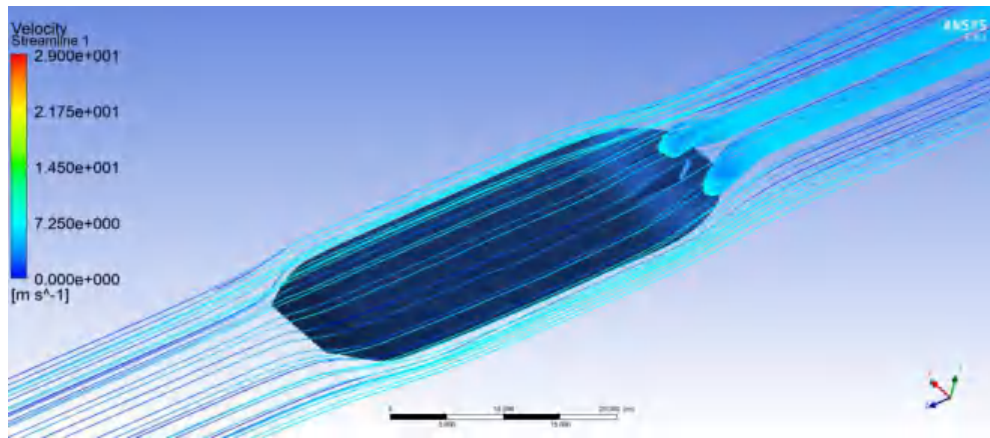

Gambar 41 *Velocity Streamline* PBCF D 0.30 (N : 1297109)

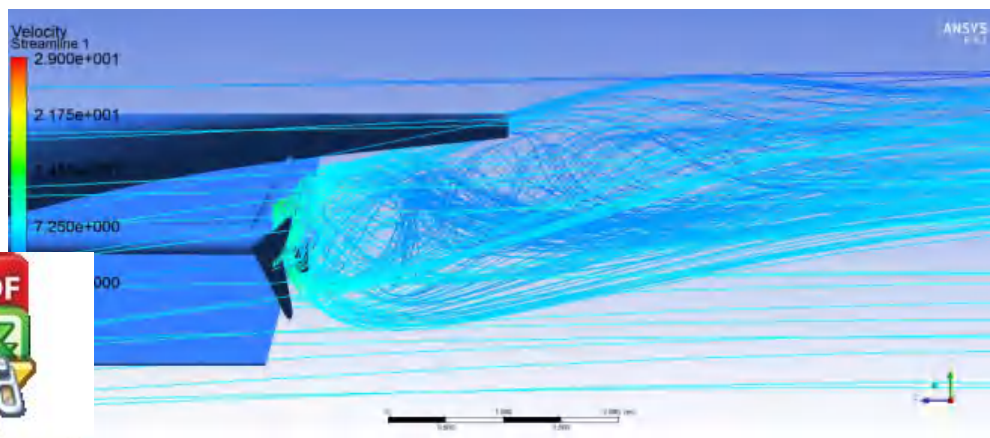
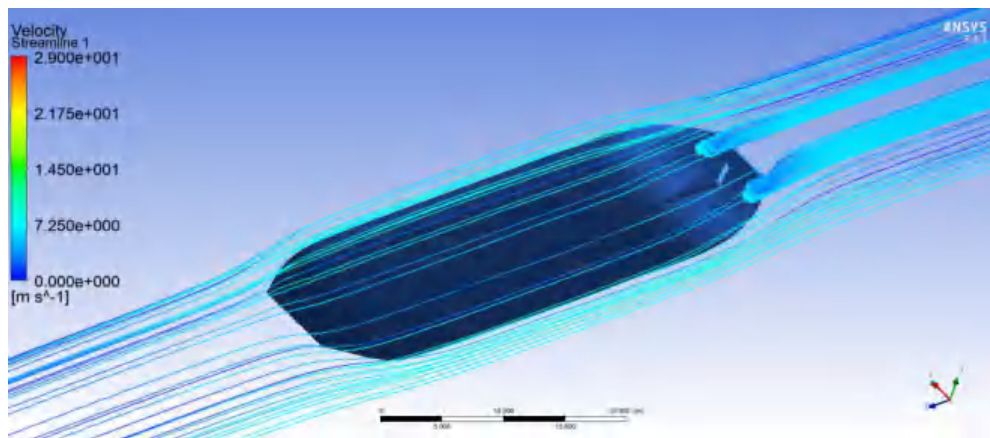

Gambar 42 *Velocity Streamline* PBCF D 0.30 (N : 1491810)



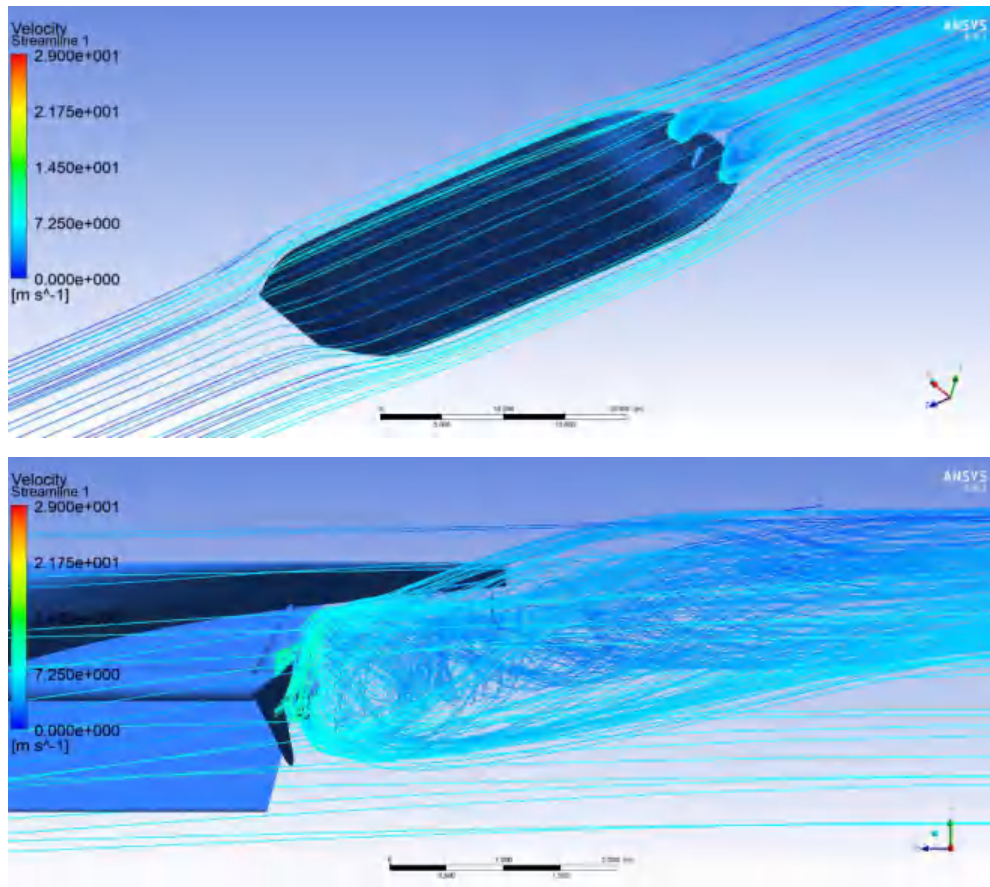

Gambar 43 *Velocity Streamline* PBCF D 0.30 (N : 2435557)

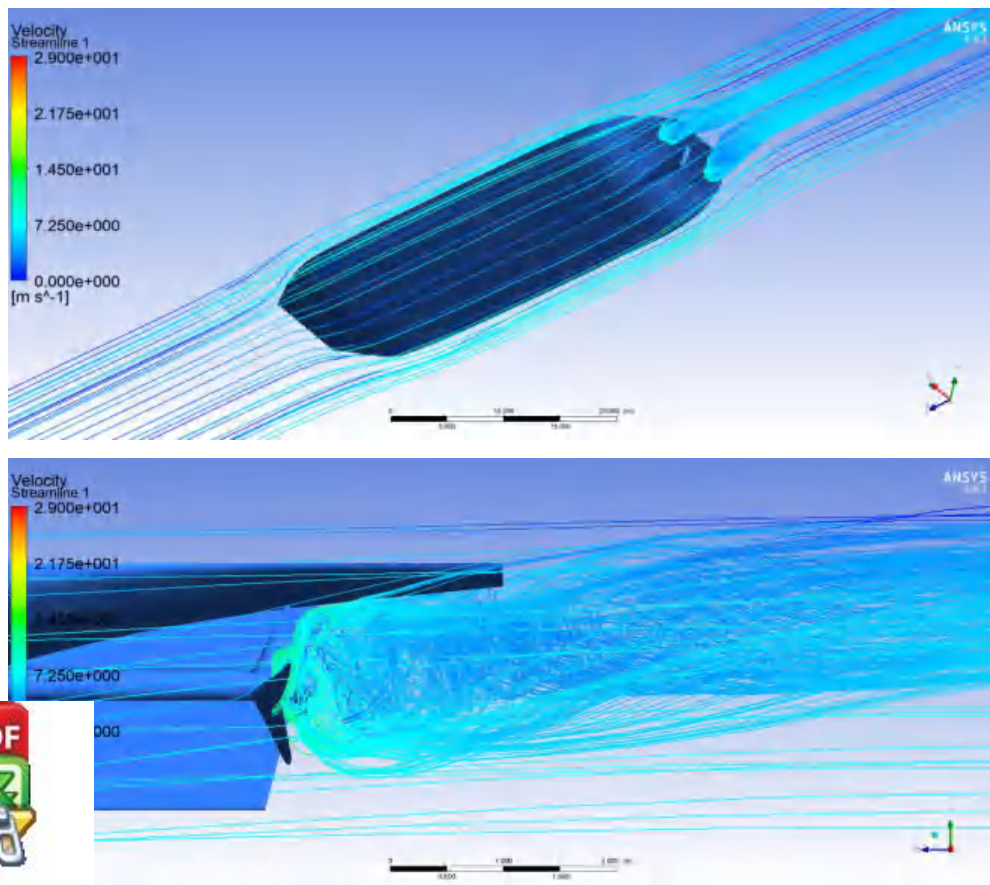

Gambar 44 *Velocity Streamline* PBCF D 0.30 (N : 4070959)



Optimized using trial version
www.balesio.com

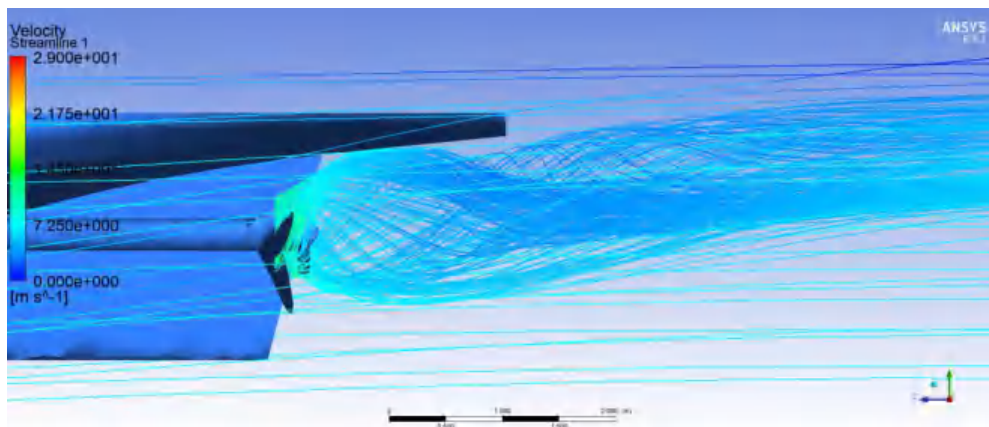
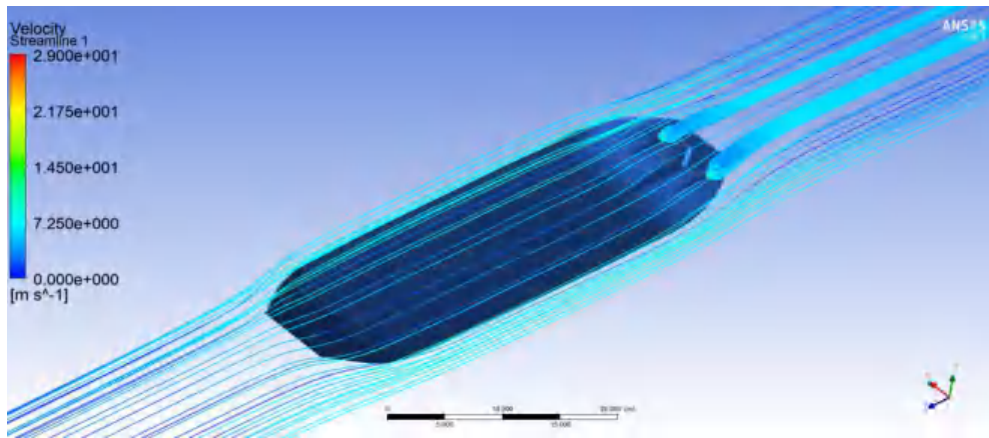

Gambar 45 Velocity Streamline PBCF D 0.35 (N : 529373)

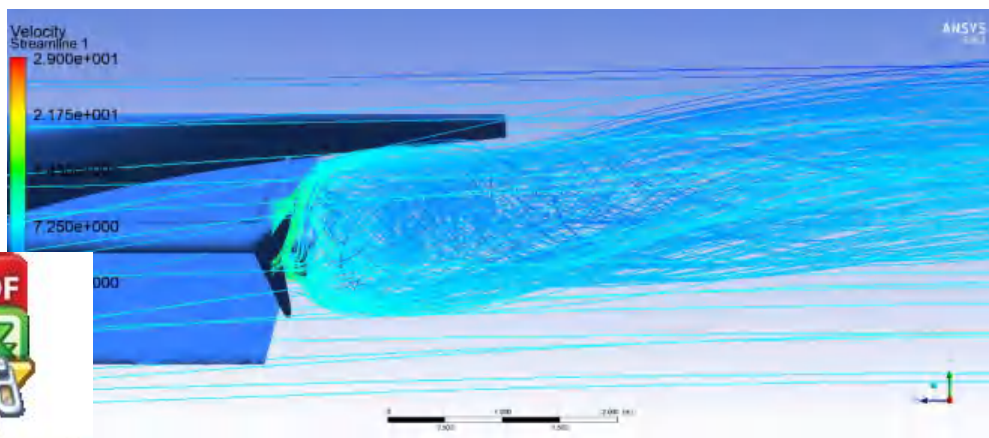
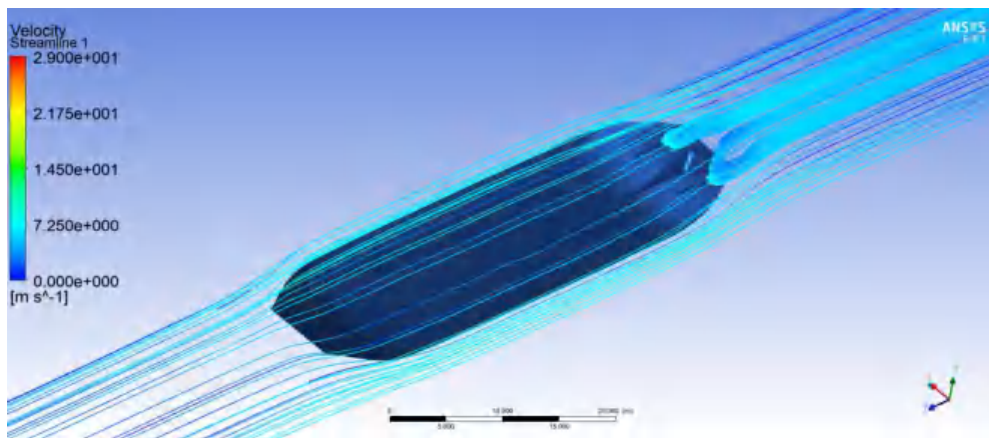

Gambar 46 Velocity Streamline PBCF D 0.35 (N : 915702)



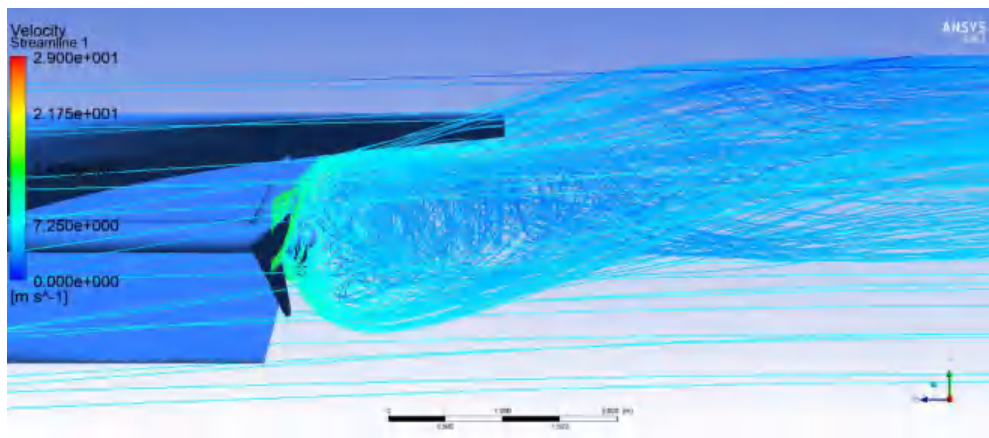
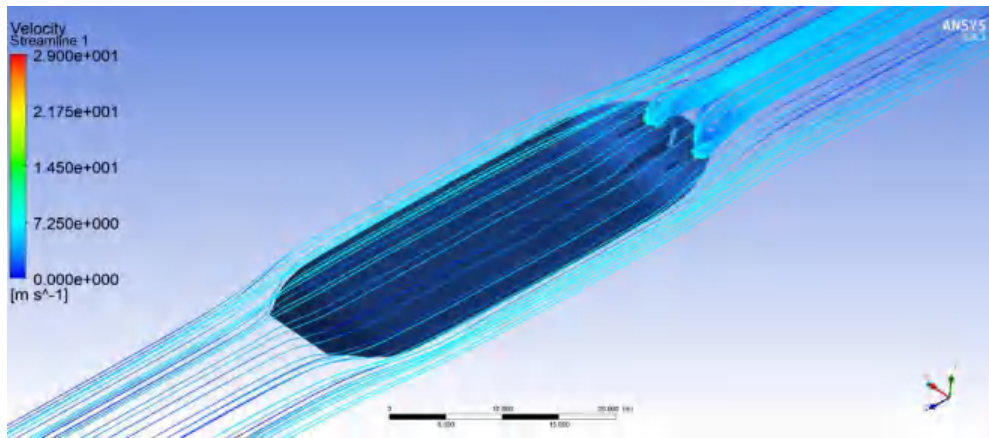

Gambar 47 Velocity Streamline PBCF D 0.35 (N : 1301236)

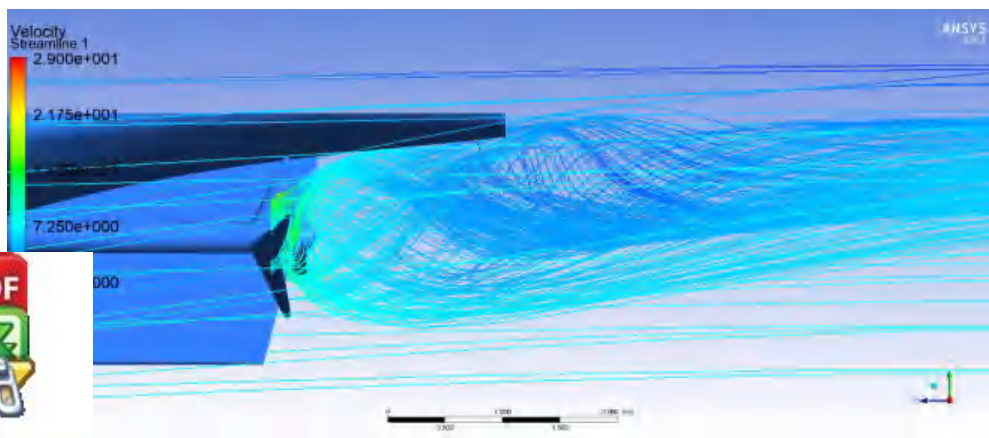
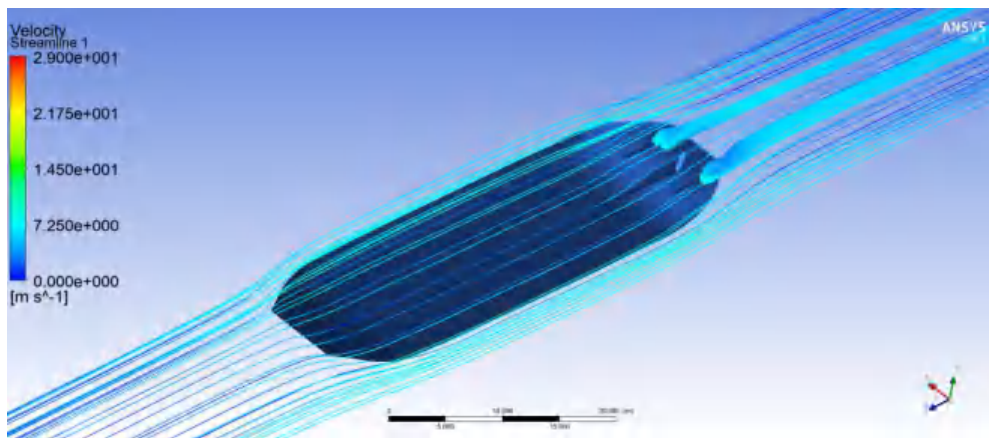

Gambar 48 Velocity Streamline PBCF D 0.35 (N : 1492834)



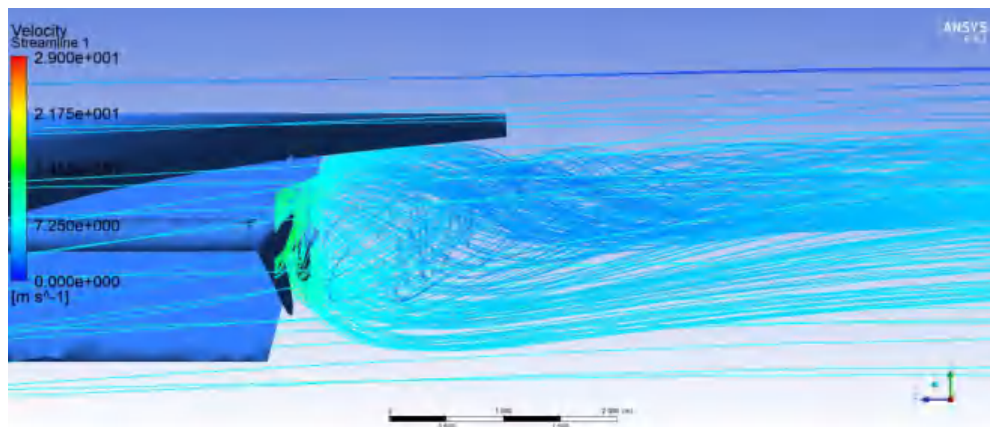
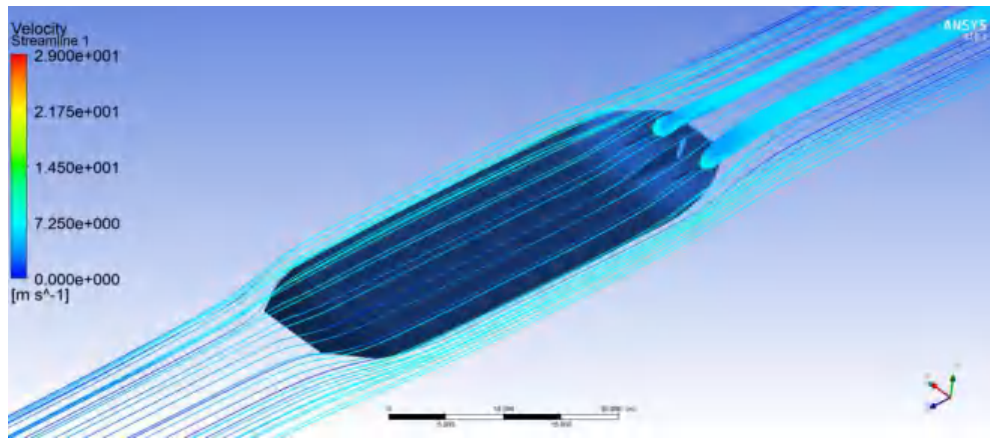

Gambar 49 Velocity Streamline PBCF D 0.35 (N : 2438709)

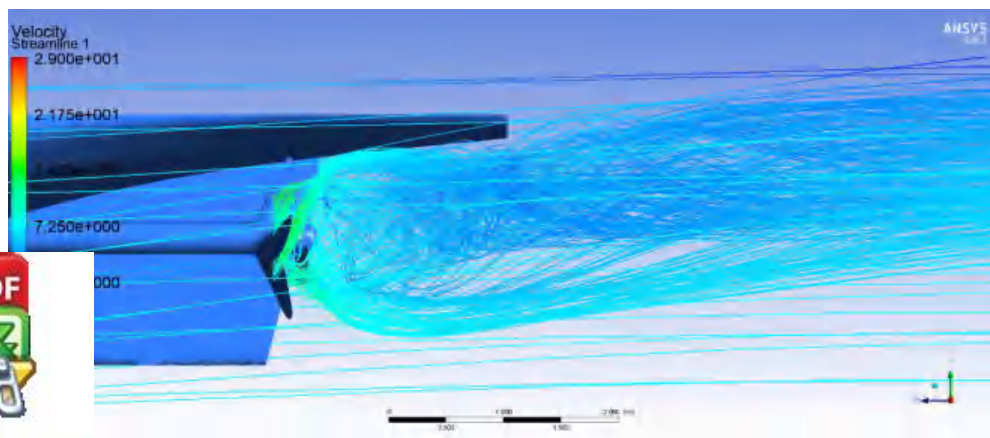
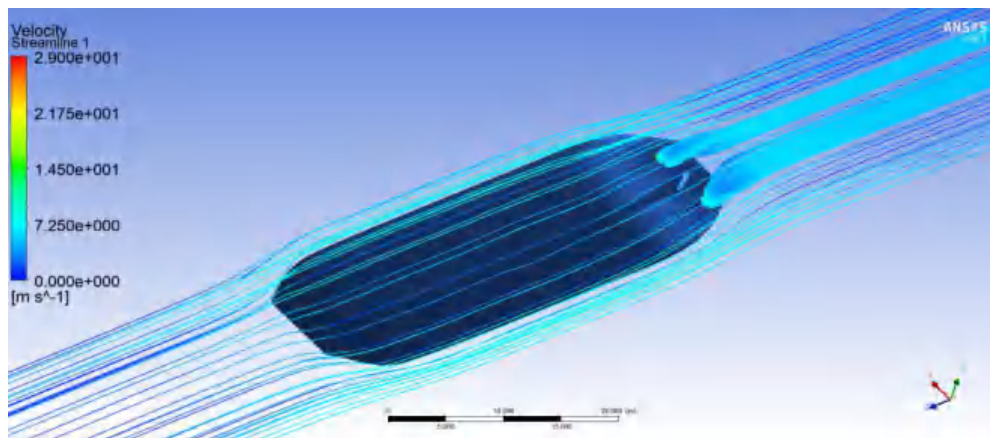

Gambar 50 Velocity Streamline PBCF D 0.35 (N : 4077467)



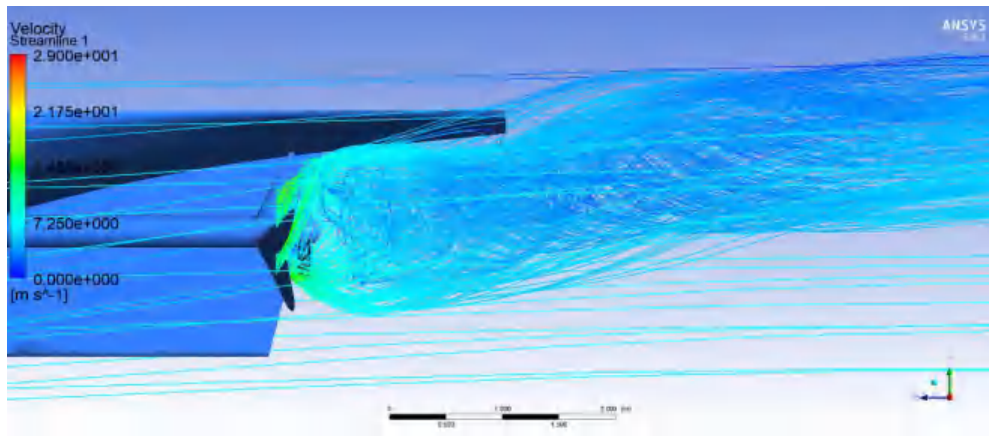
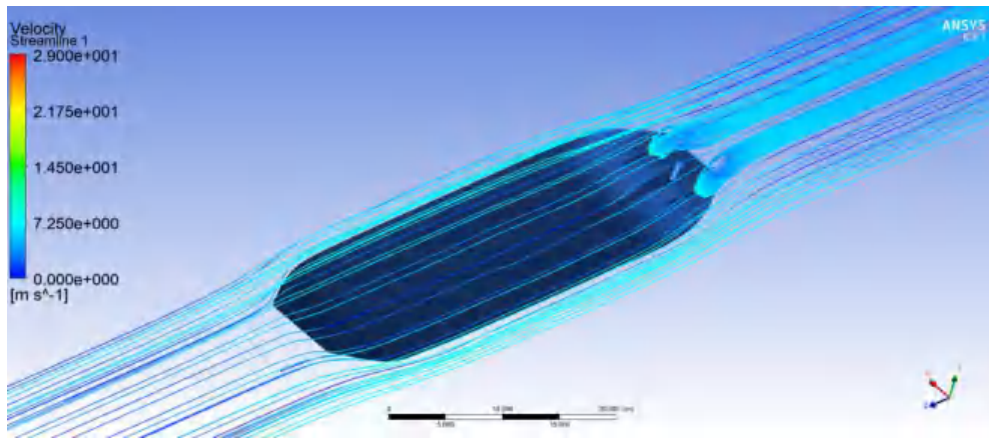

Gambar 51 Velocity Streamline PBCF D 0.40 (N : 529608)

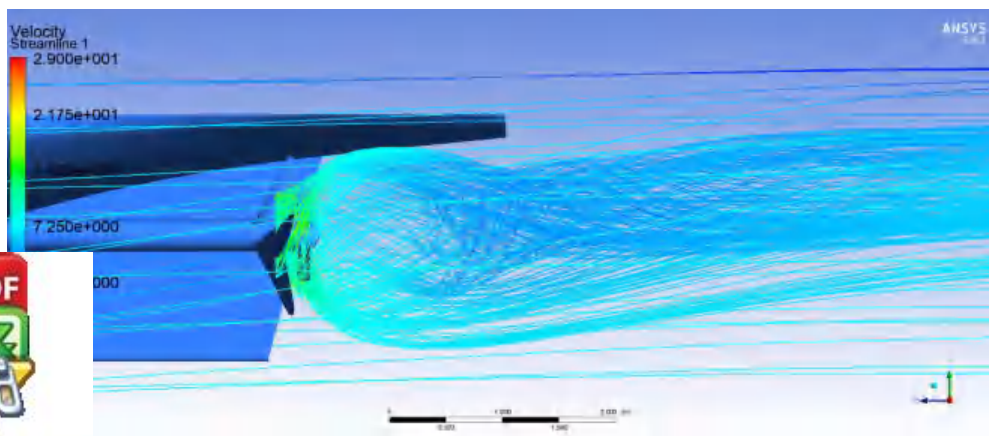
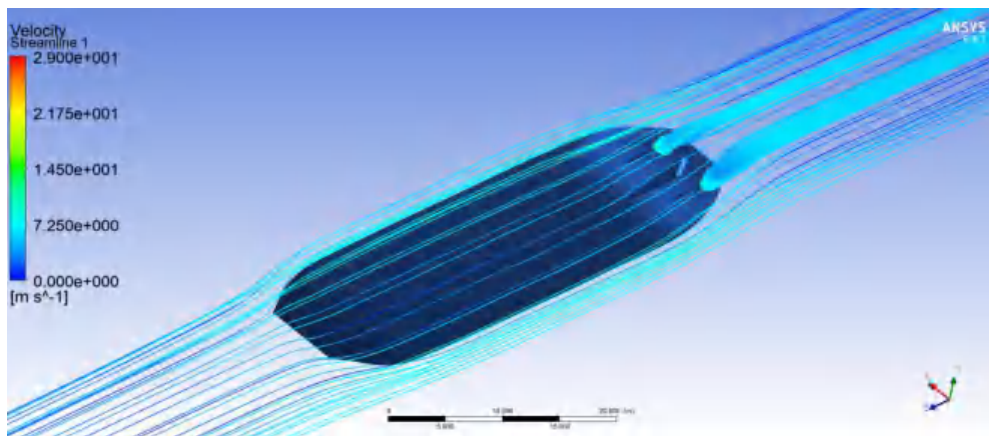

Gambar 52 Velocity Streamline PBCF D 0.40 (N : 915958)



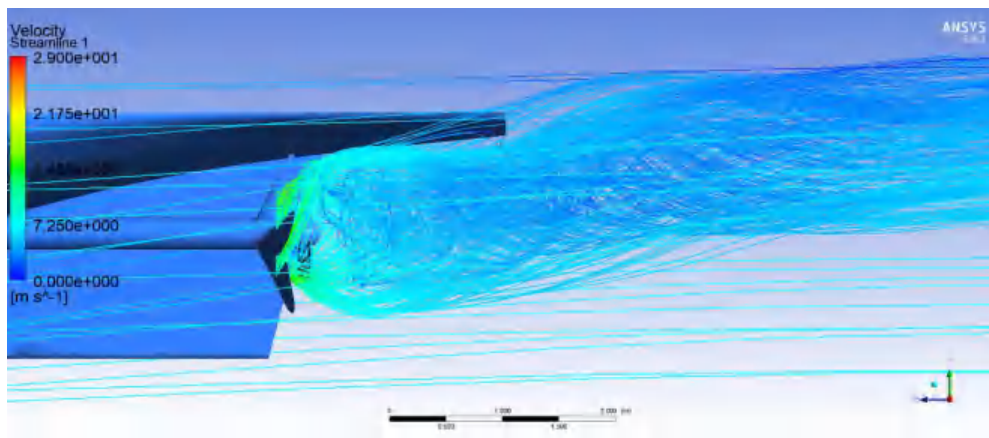
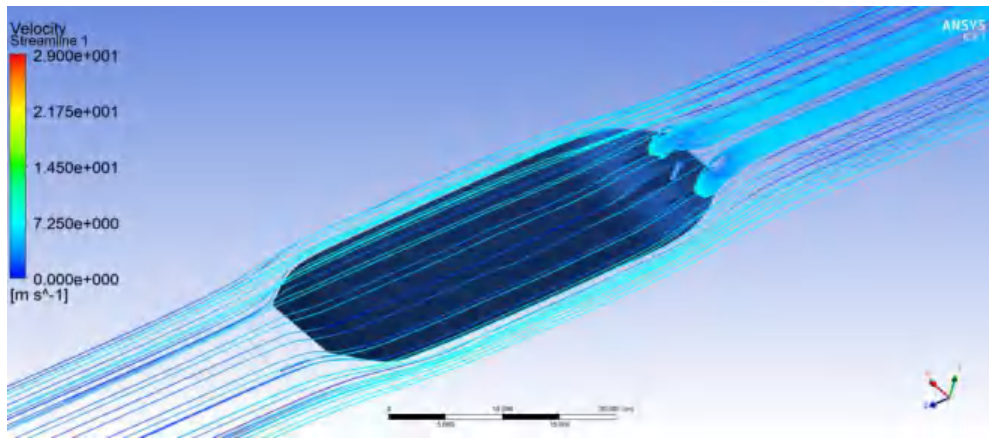

Gambar 53 *Velocity Streamline* PBCF D 0.40 (N : 1302350)

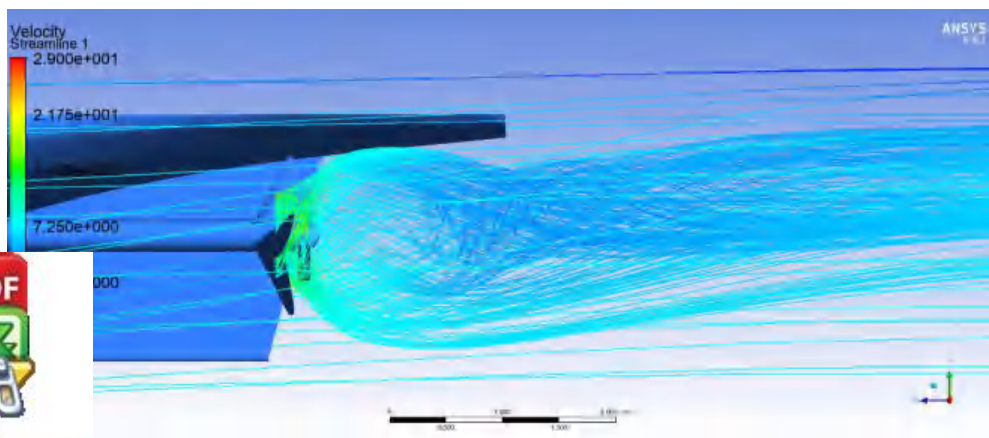
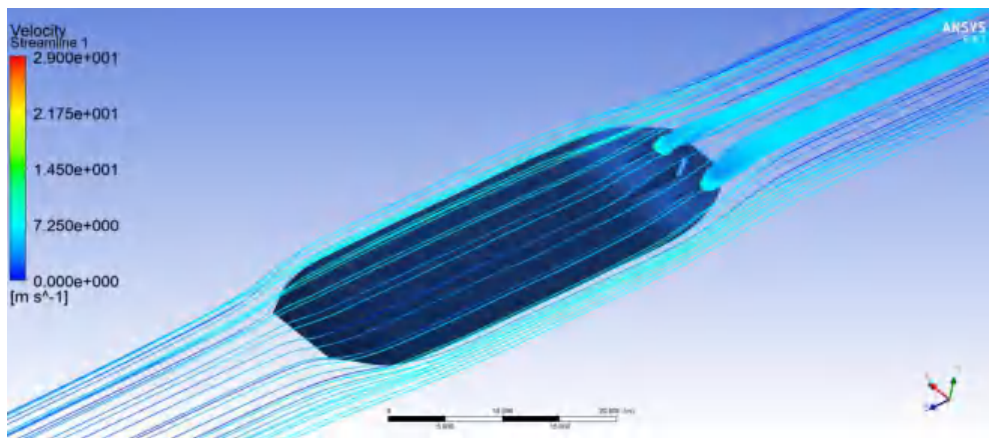

Gambar 54 *Velocity Streamline* PBCF D 0.40 (N : 1492922)



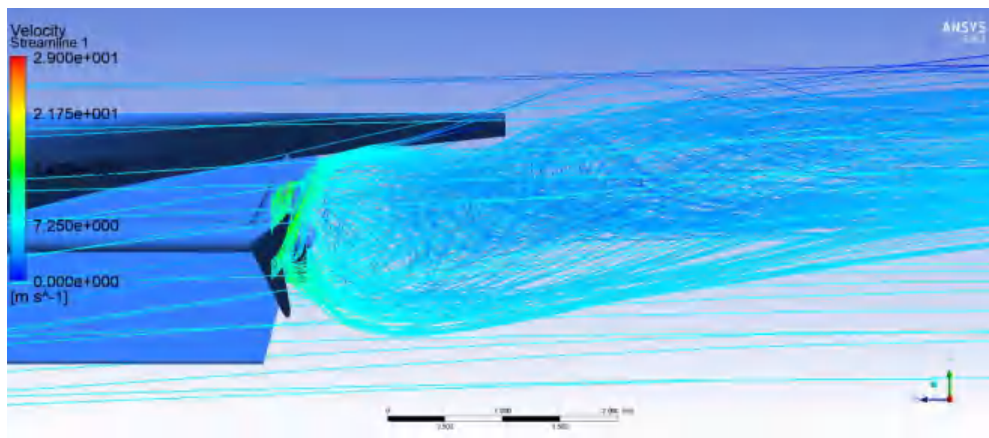
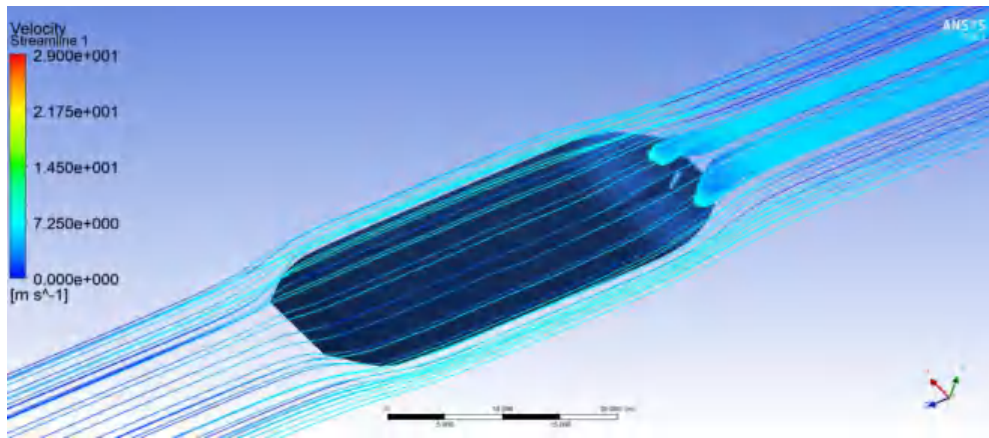

Gambar 55 Velocity Streamline PBCF D 0.40 (N : 2439586)

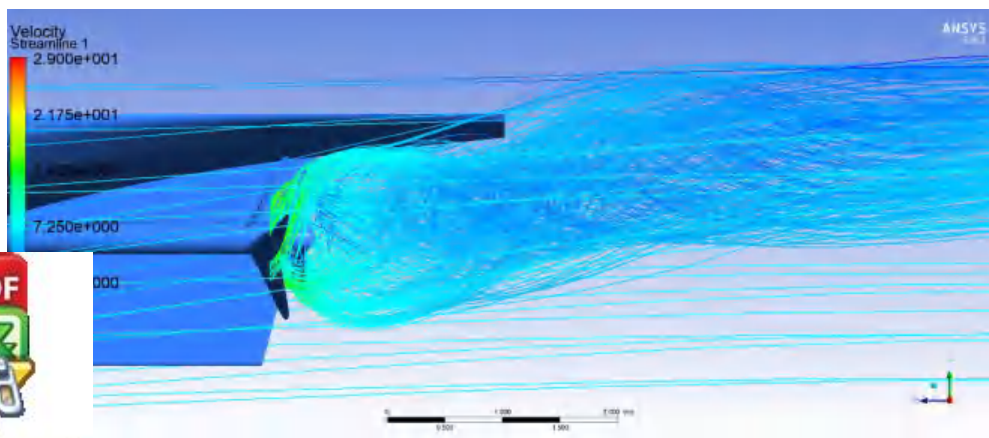
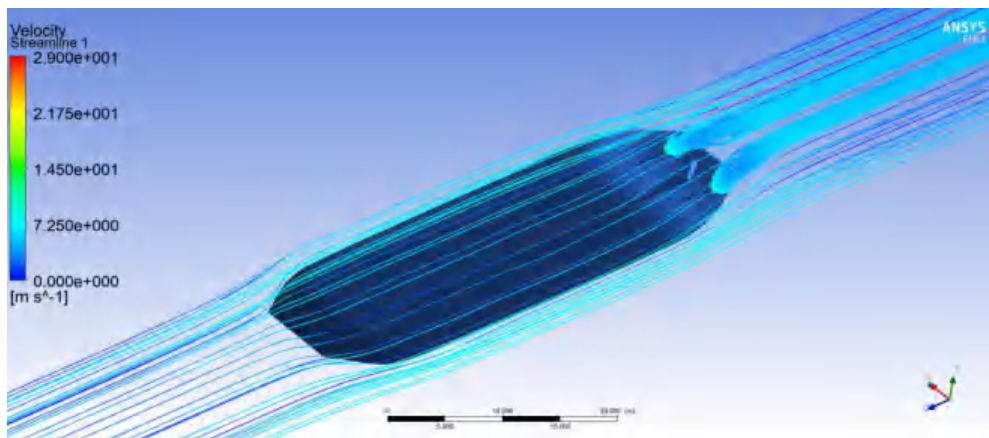

Gambar 56 Velocity Streamline PBCF D 0.40 (N : 4081038)



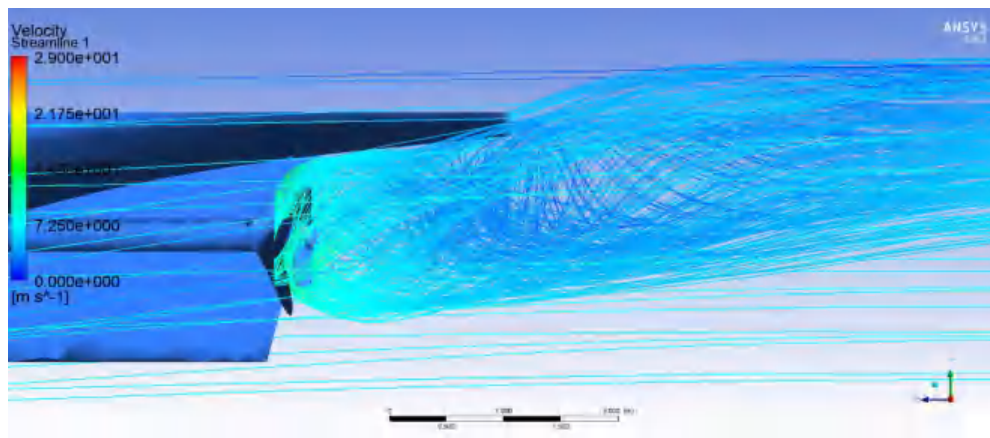
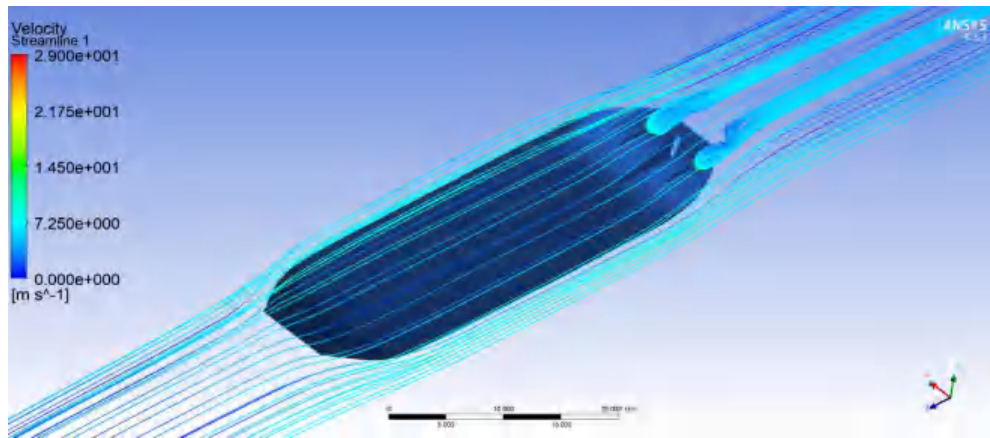

Gambar 57 Velocity Streamline PBCF D 0.45 (N : 529884)

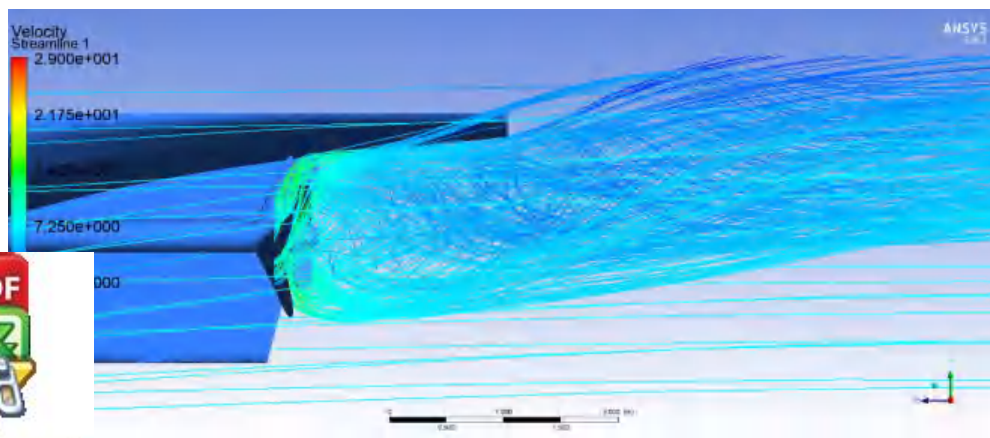
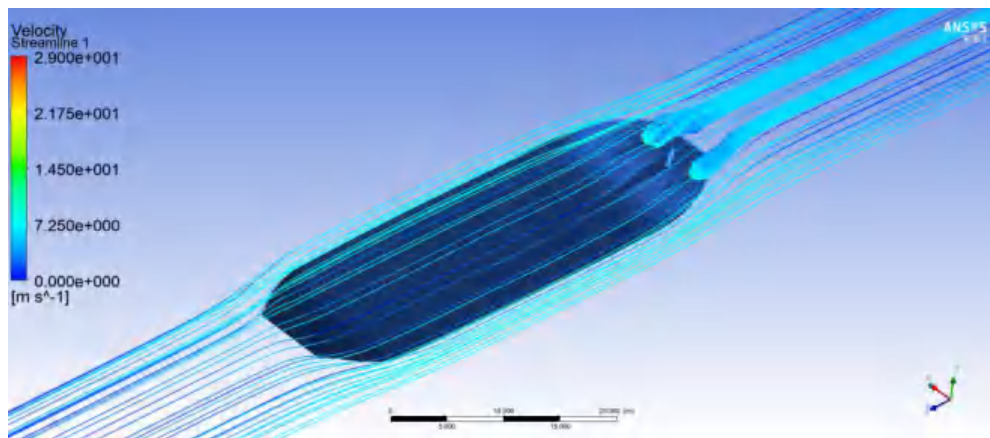

Gambar 58 Velocity Streamline PBCF D 0.45 (N : 916831)



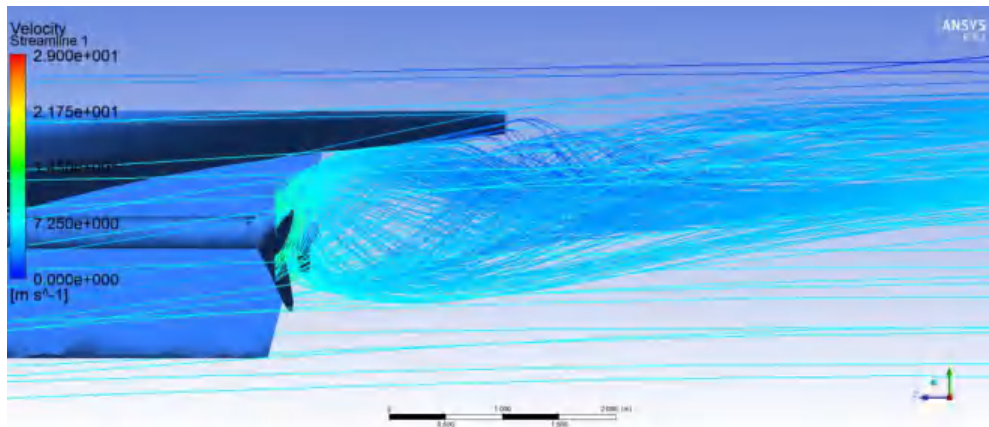
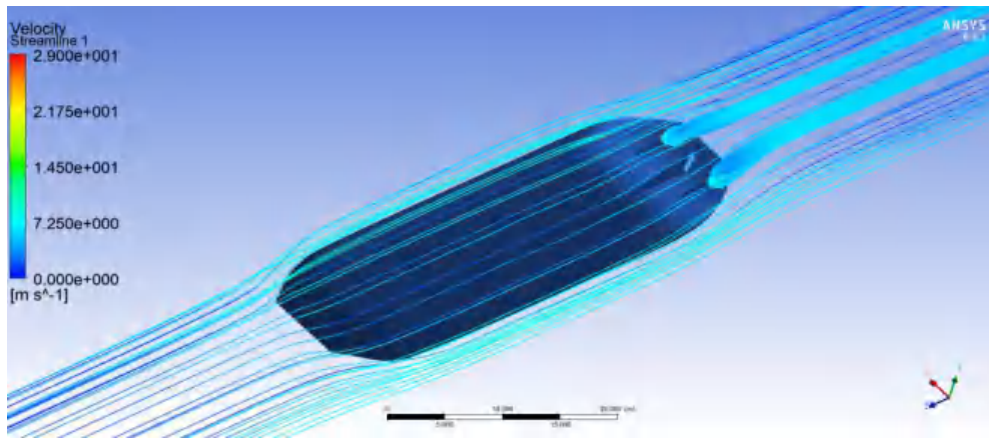

Gambar 59 Velocity Streamline PBCF D 0.45 (N : 1303218)

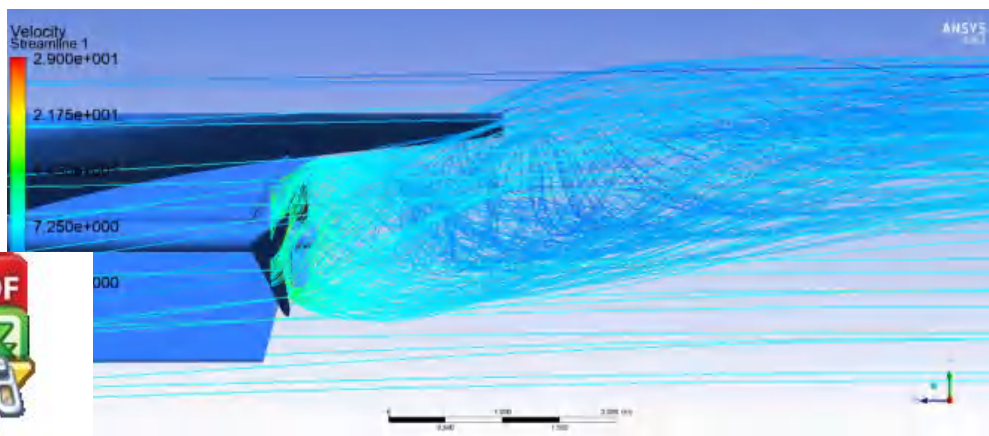
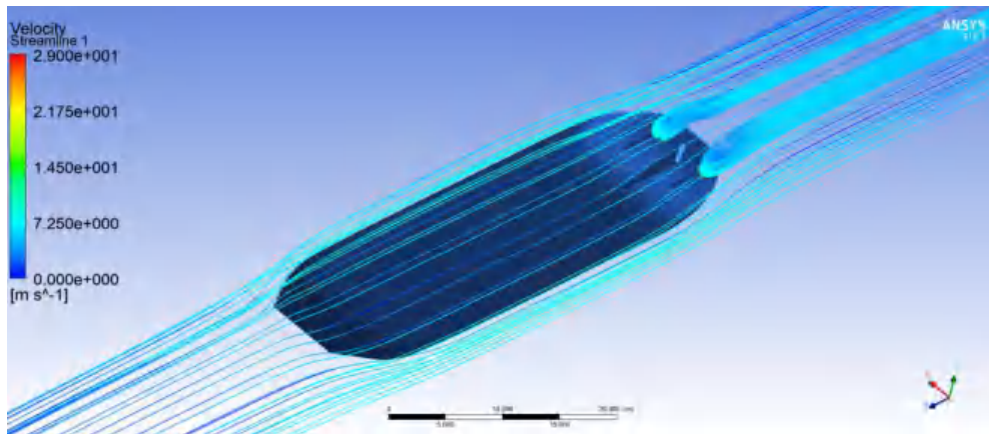

Gambar 60 Velocity Streamline PBCF D 0.45 (N : 1494934)



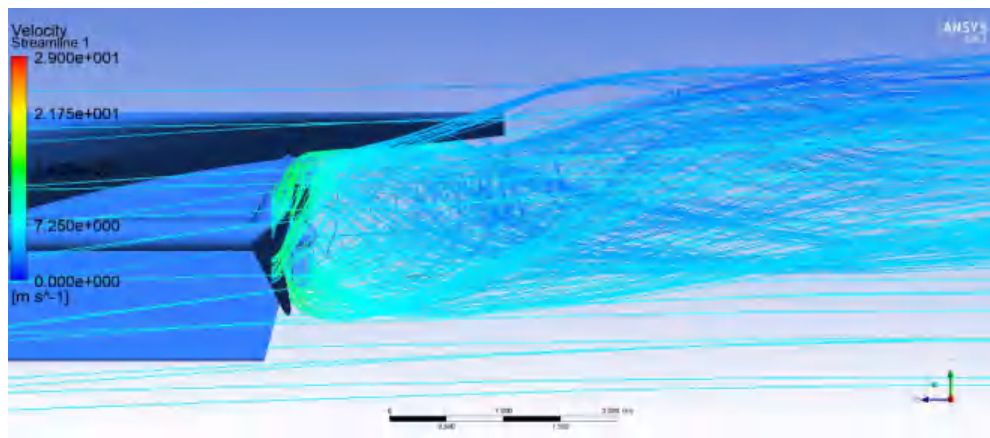
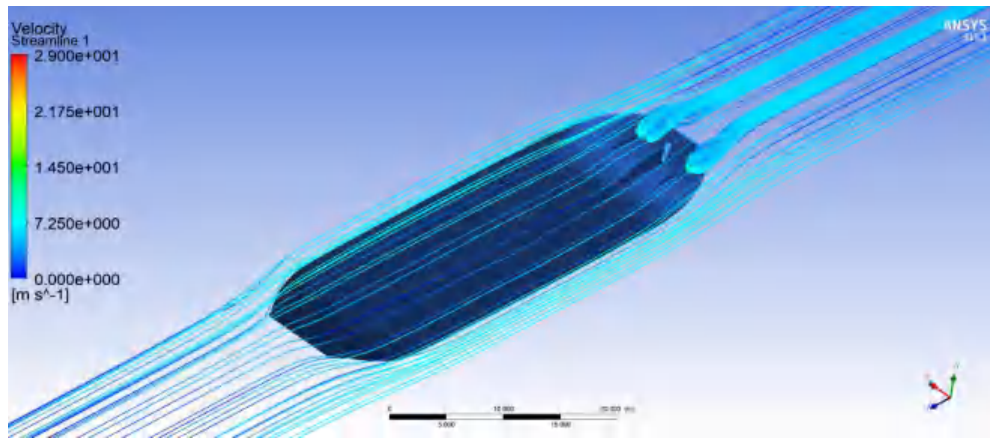

Gambar 61 Velocity Streamline PBCF D 0.45 (N : 2444268)

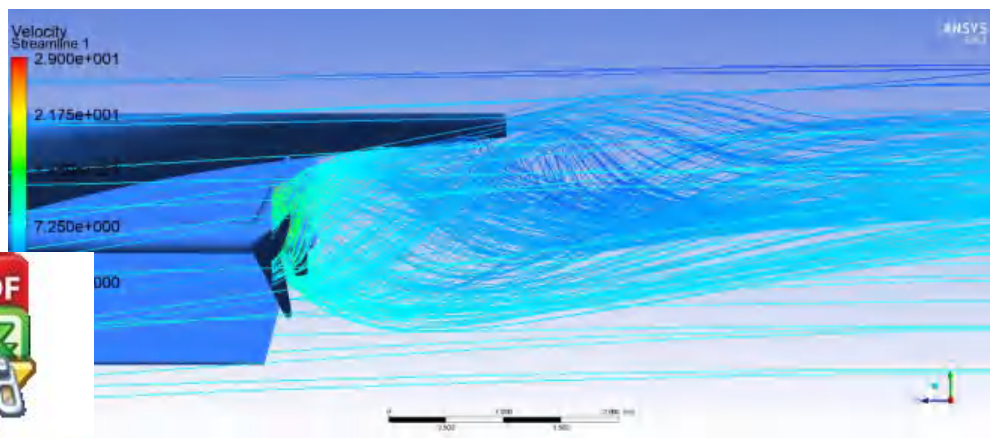
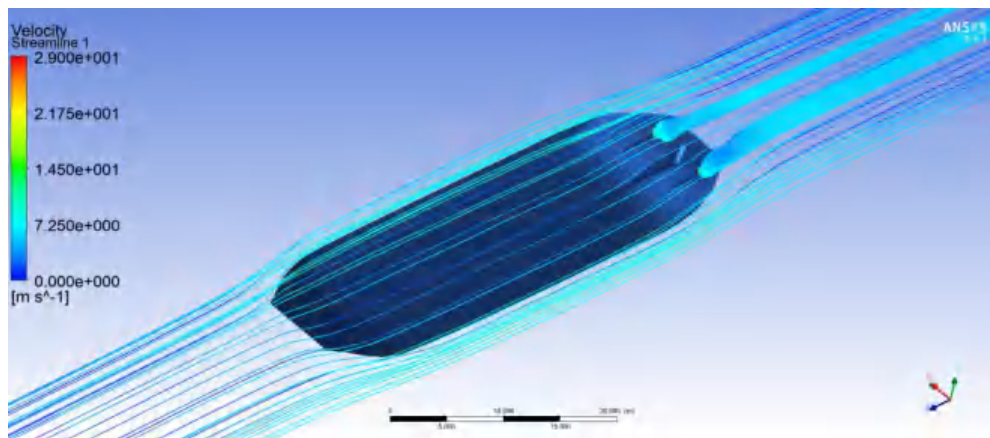

Gambar 62 Velocity Streamline PBCF D 0.45 (N : 4084822)



Lampiran 13 Visualisasi *Contour* Variasi PBCF

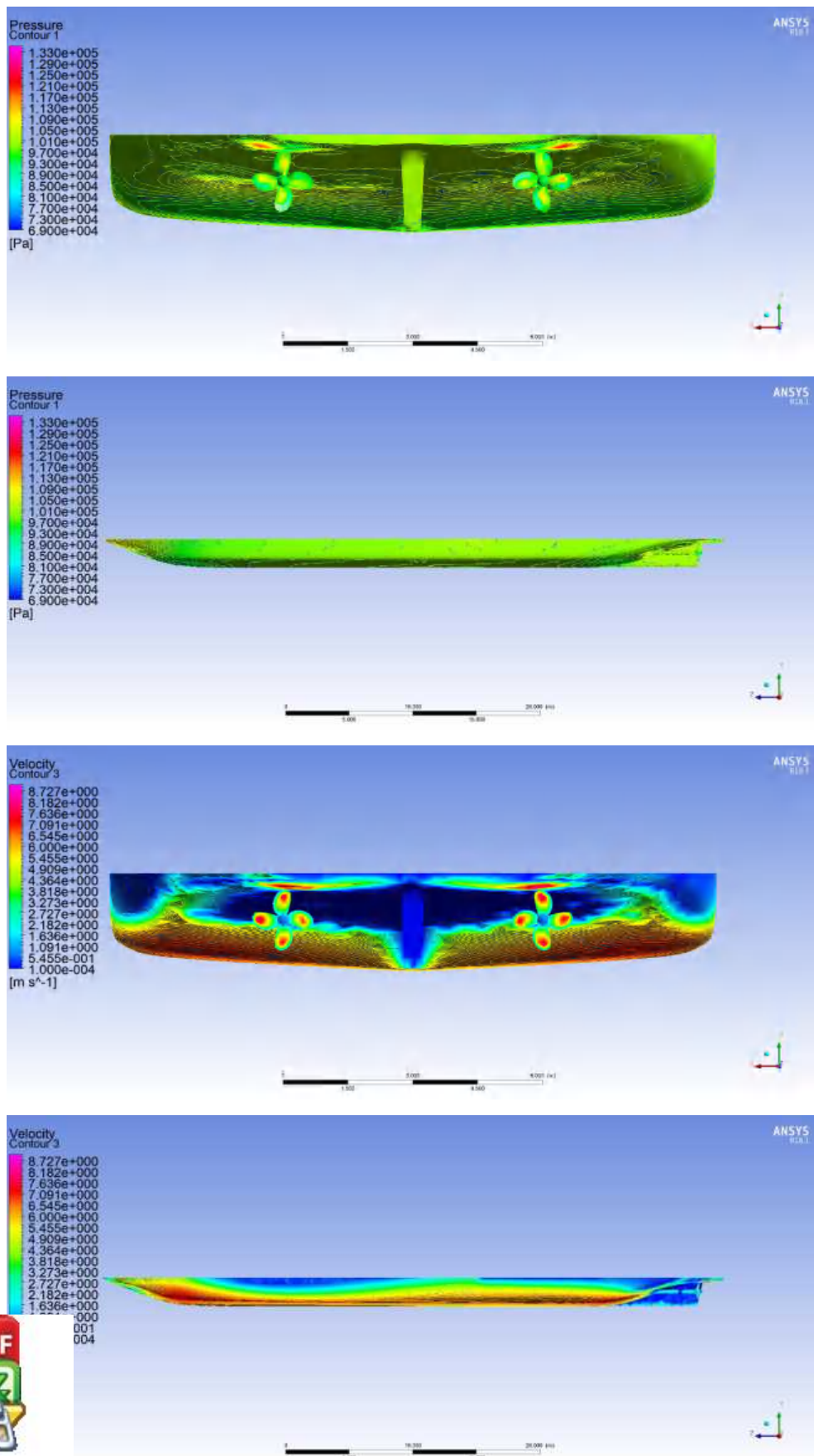

Optimized using trial version
www.balesio.com

Gambar 63 *Pressure Contour* dan *Velocity Contour* (N : 527830)

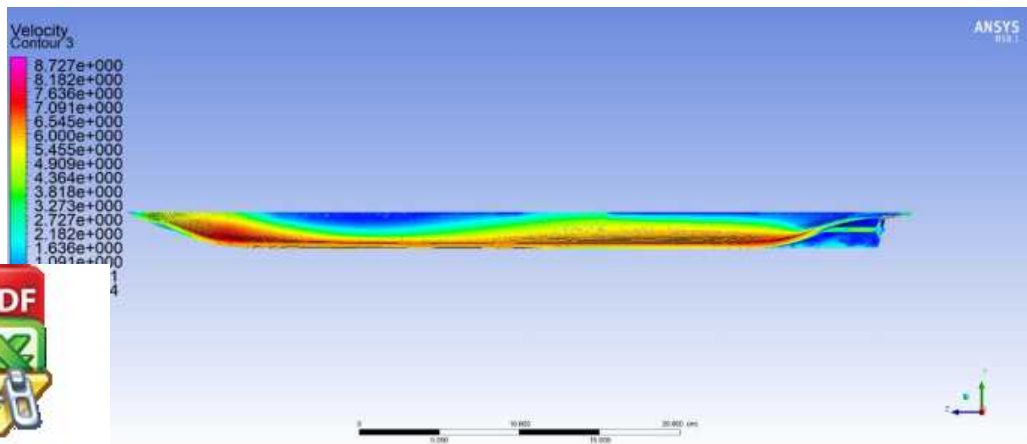
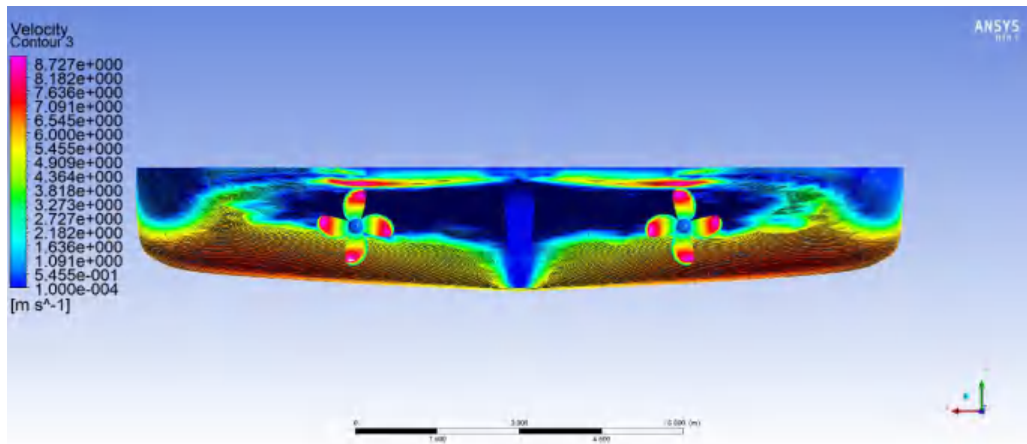
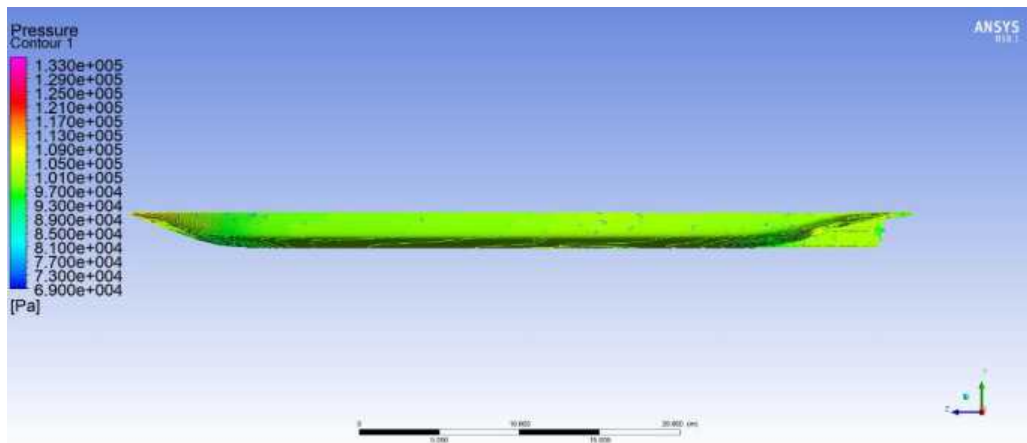
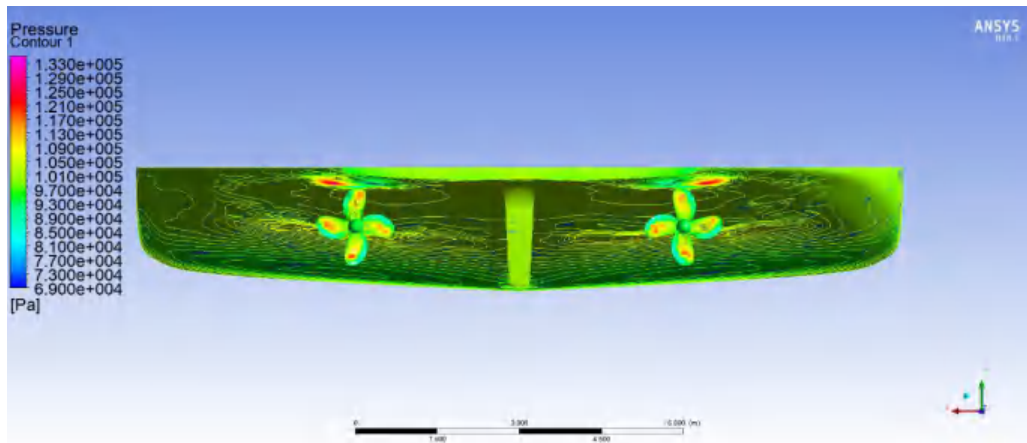

Optimized using trial version
www.balesio.com

Gambar 64 Pressure Contour dan Velocity Contour (N : 898181)

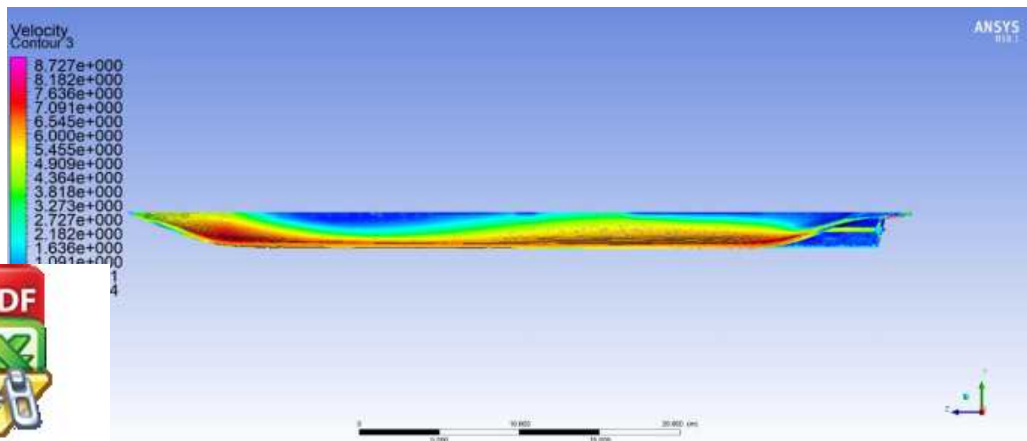
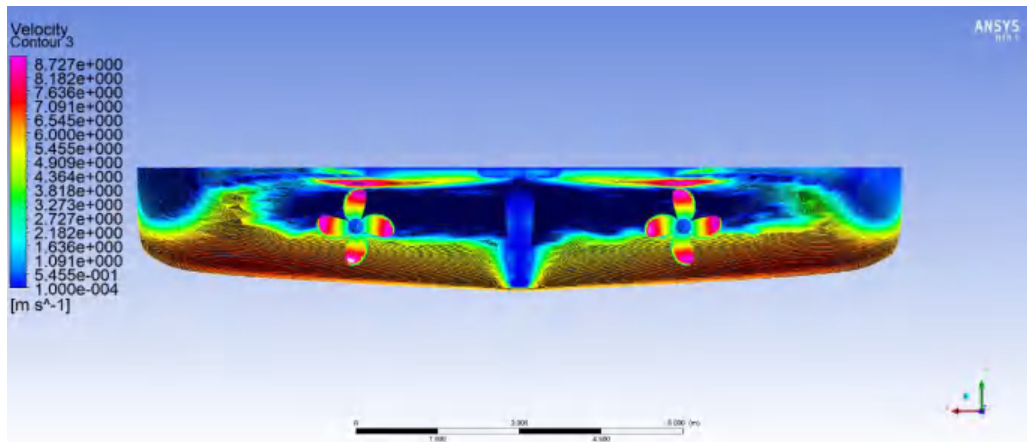
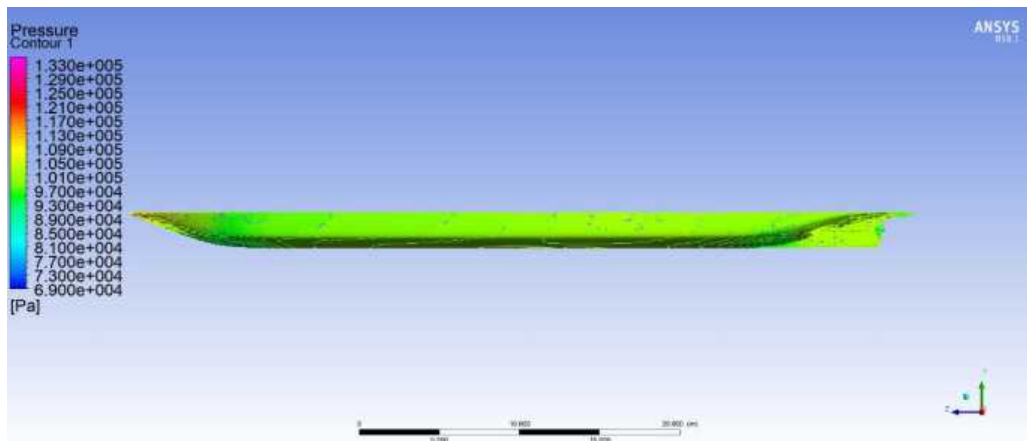
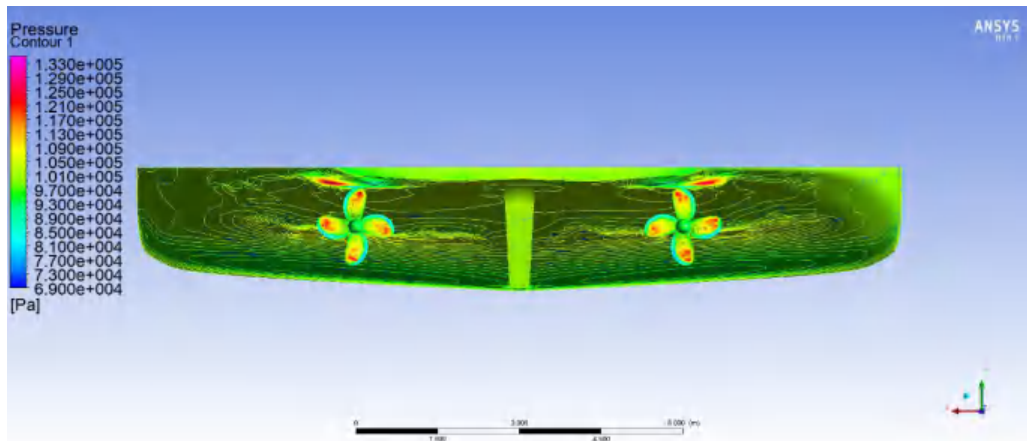

Optimized using trial version
www.balesio.com

Gambar 65 Pressure Contour dan Velocity Contour (N : 1260814)

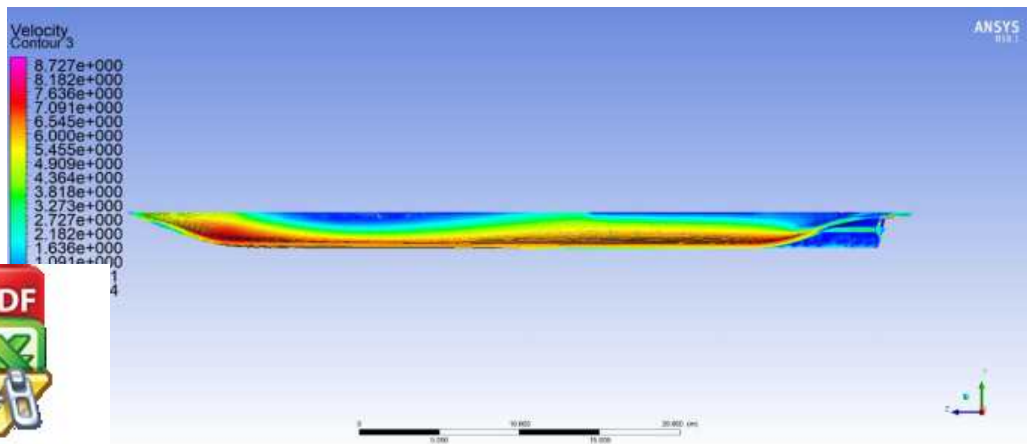
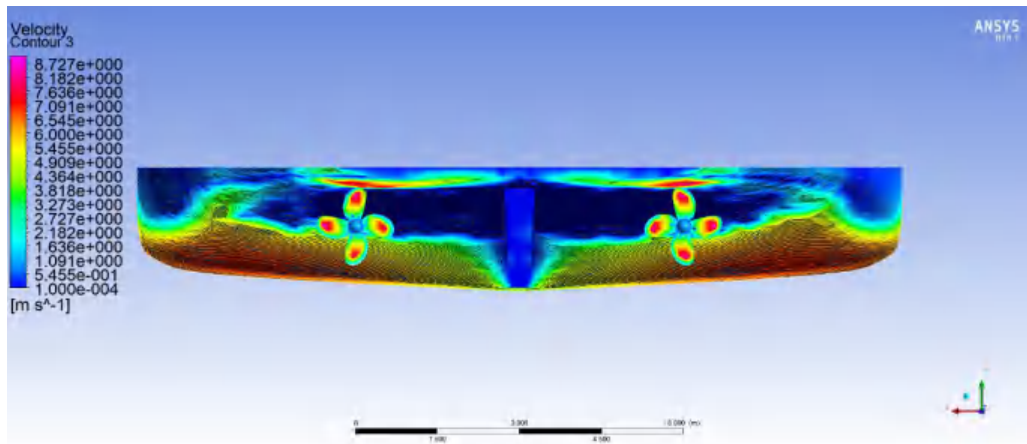
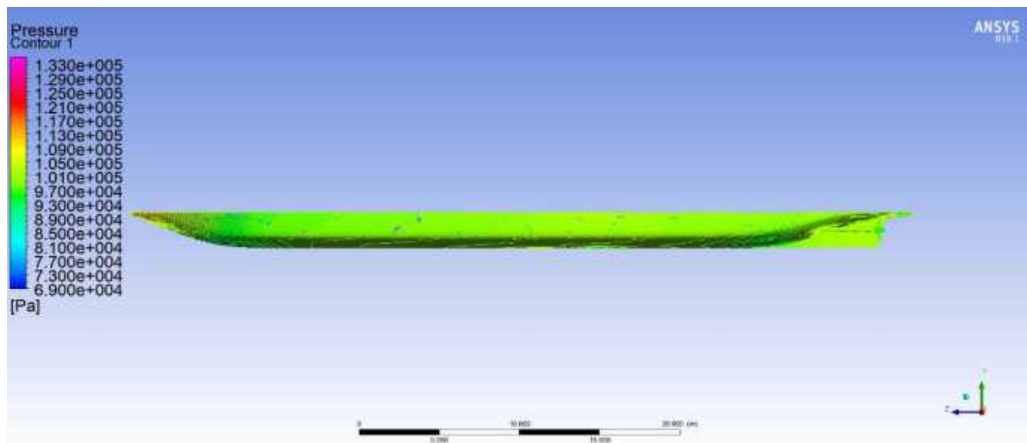
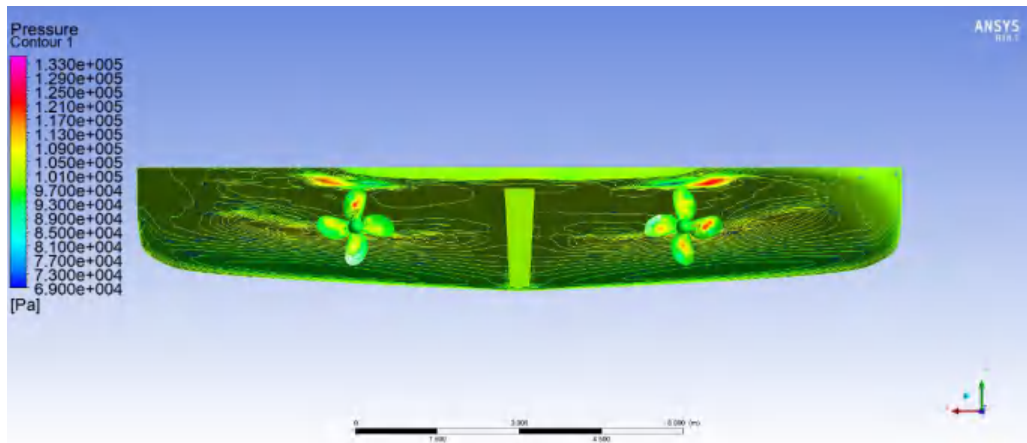

Optimized using trial version
www.balesio.com

Gambar 66 Pressure Contour dan Velocity Contour (N : 1487580)

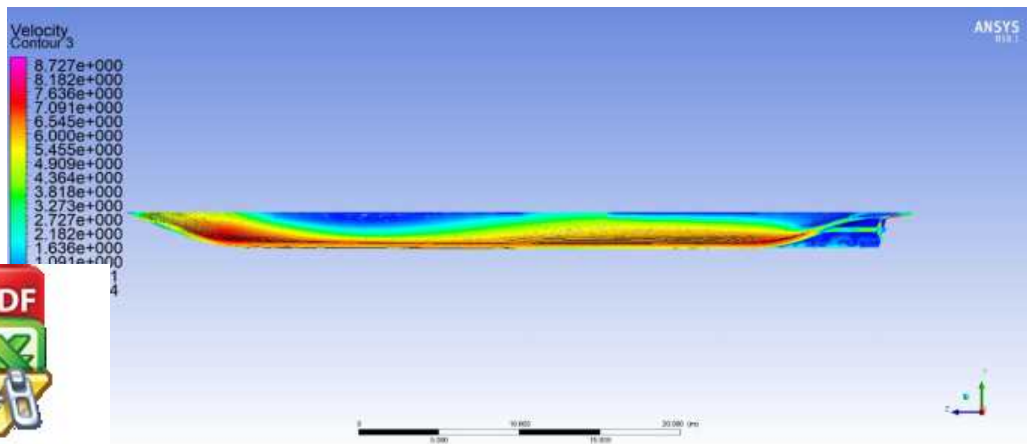
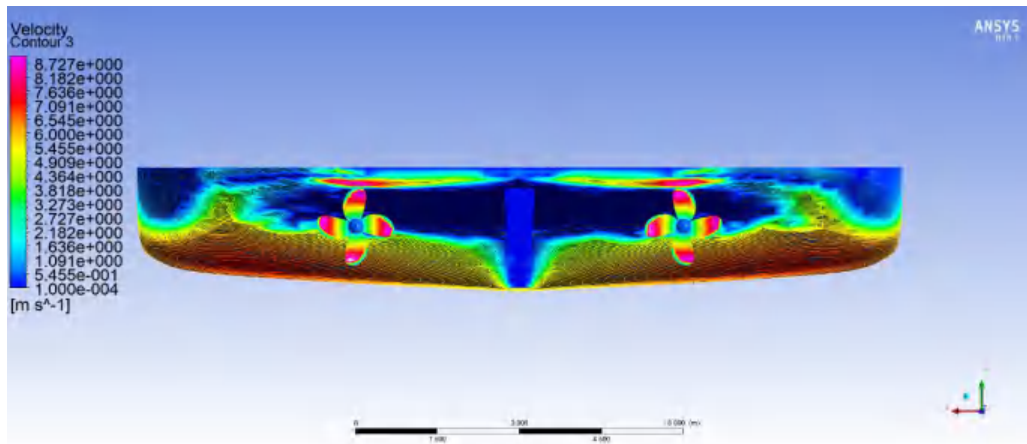
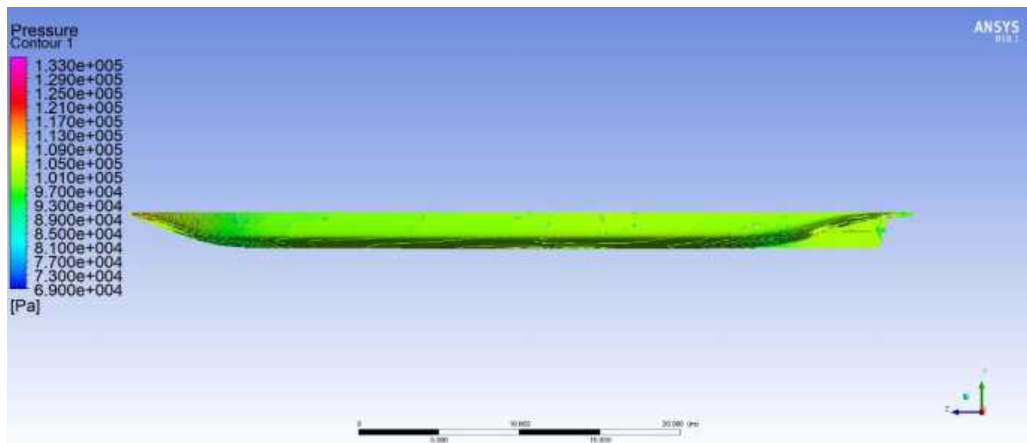
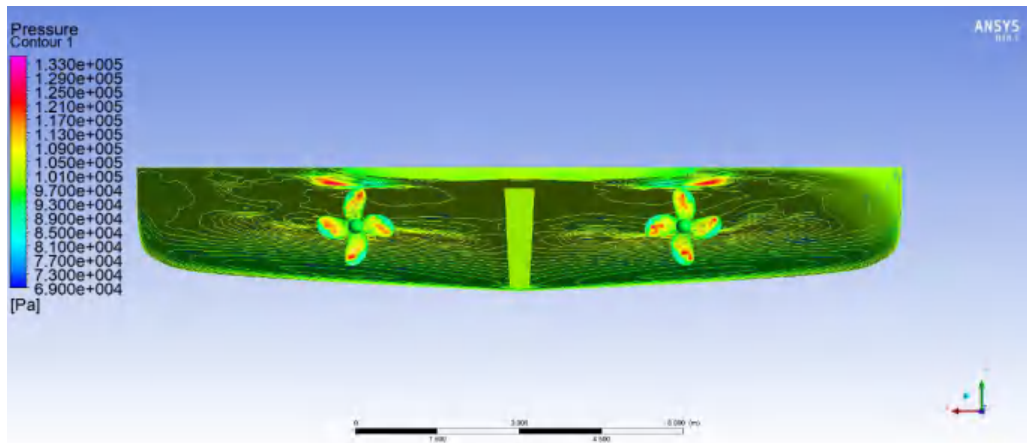

Optimized using trial version
www.balesio.com

Gambar 67 Pressure Contour dan Velocity Contour (N : 2415311)

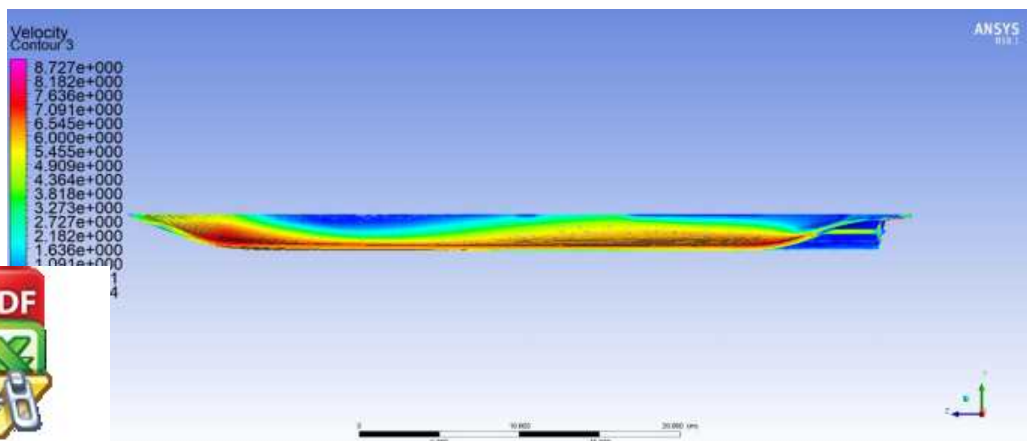
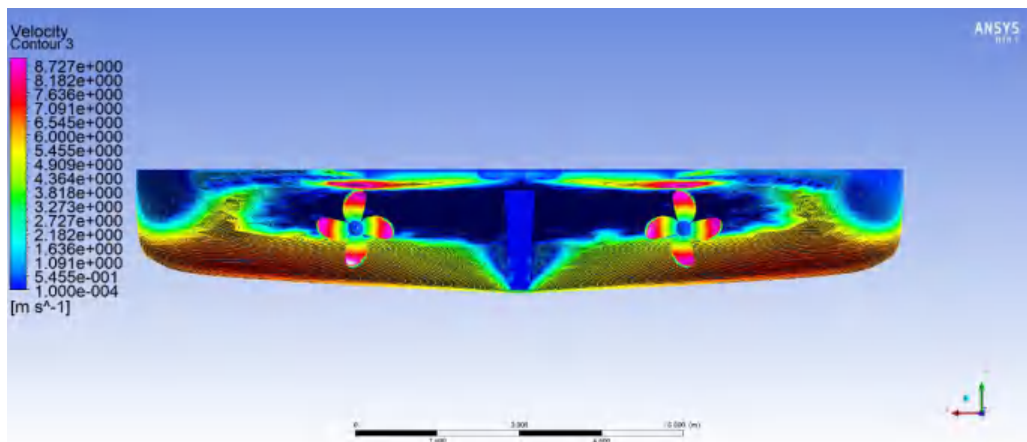
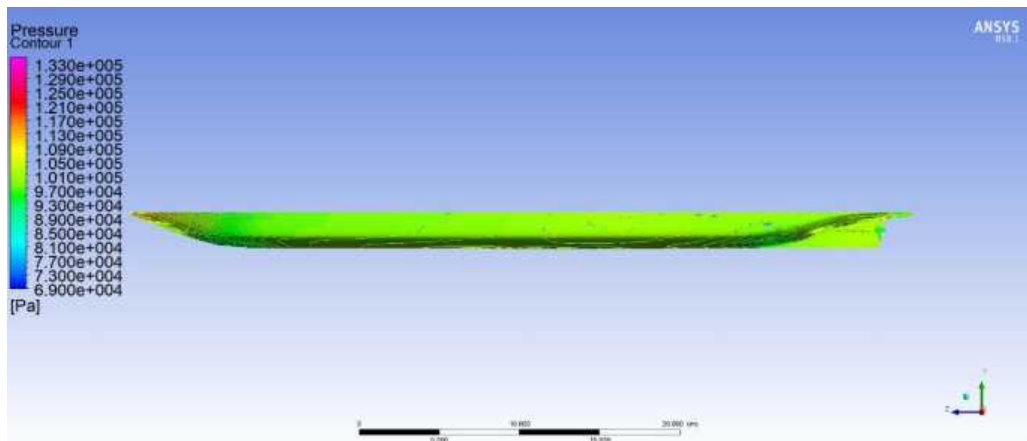
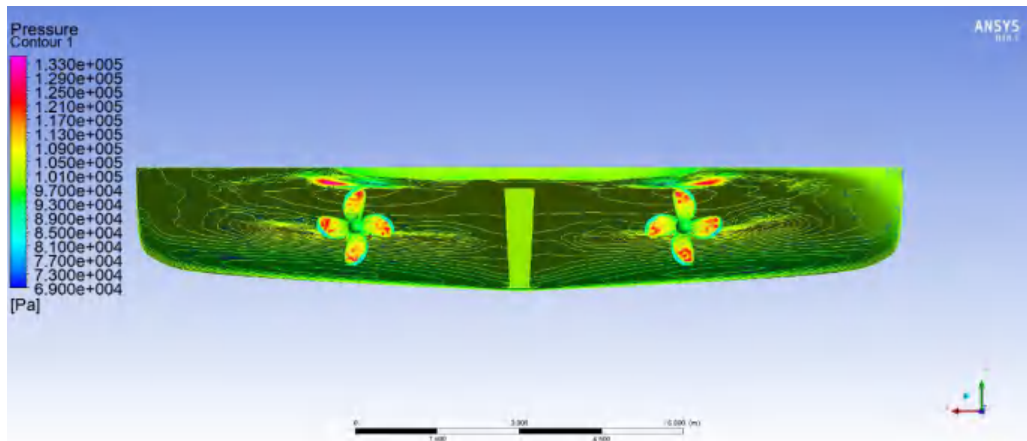

Optimized using trial version
www.balesio.com

Gambar 68 Pressure Contour dan Velocity Contour (N : 4020217)

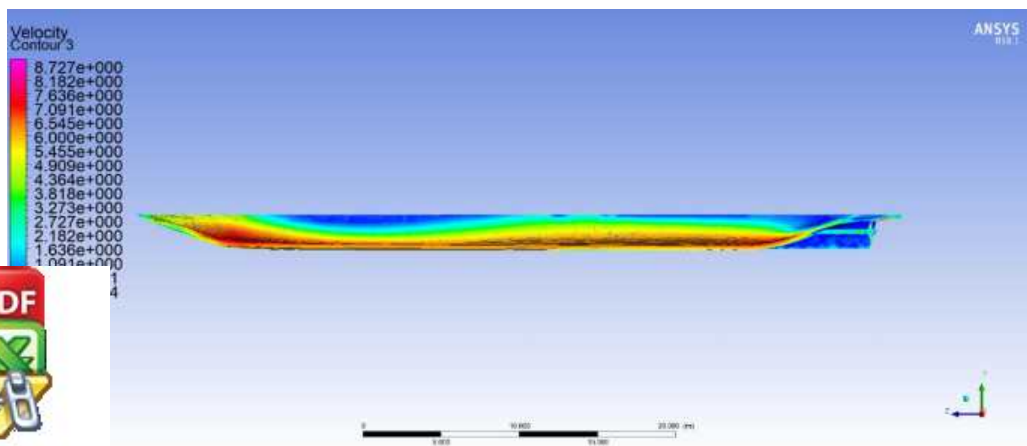
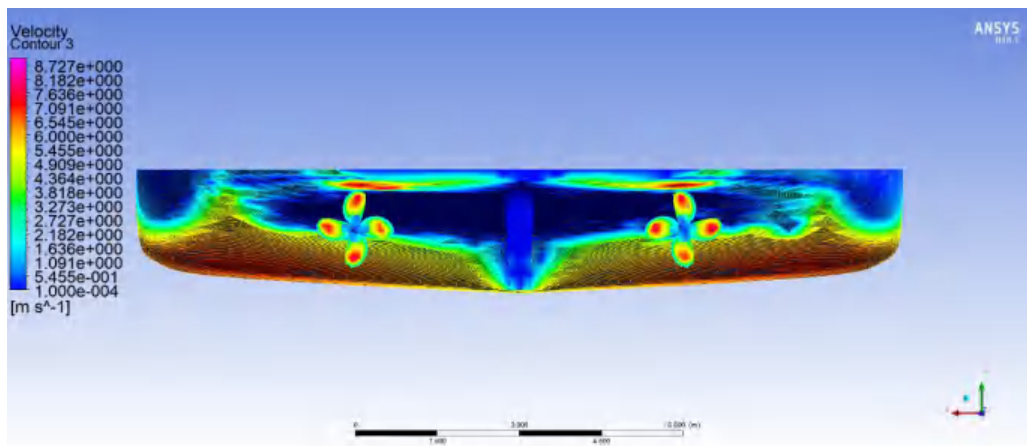
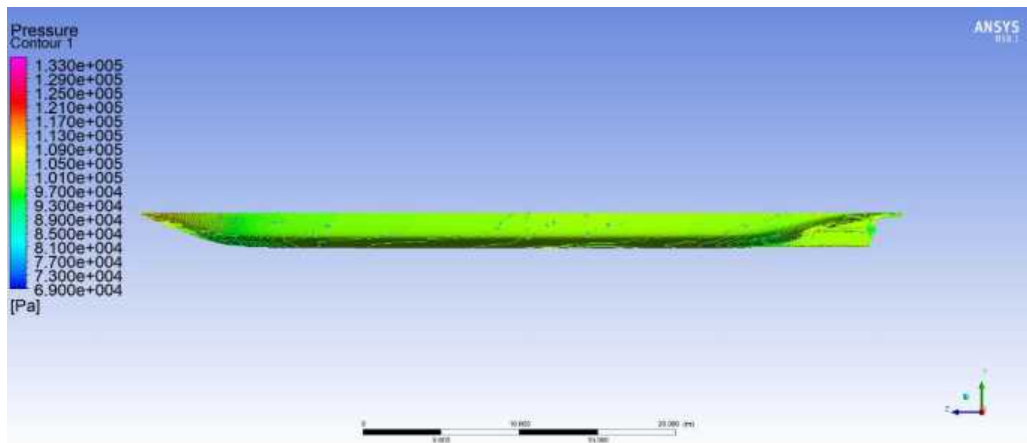
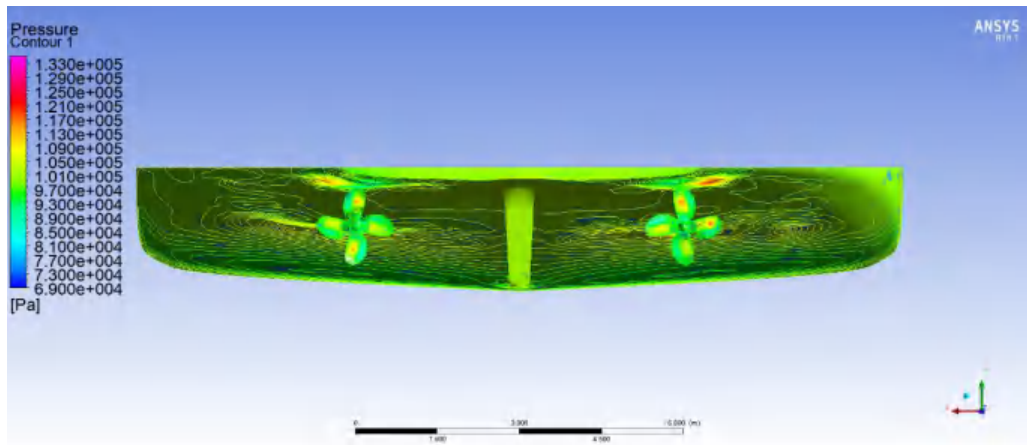

Optimized using trial version
www.balesio.com

Gambar 69 Pressure Contour dan Velocity Contour (N : 528913)

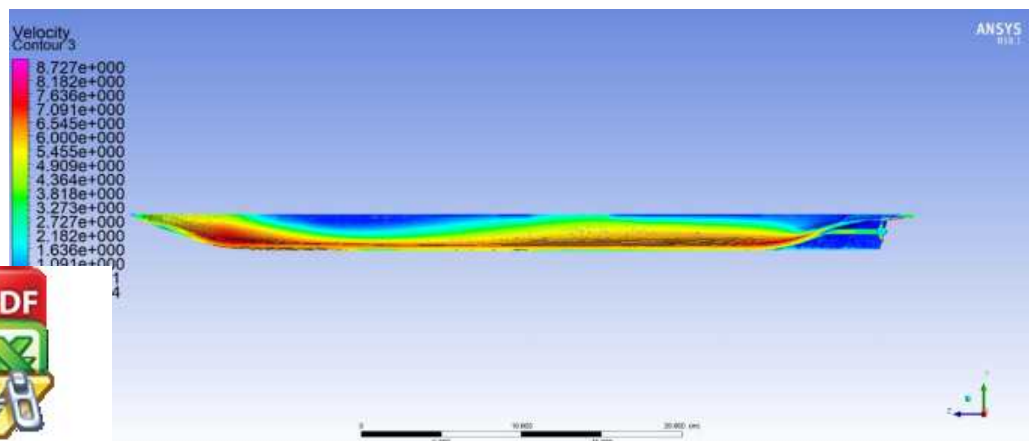
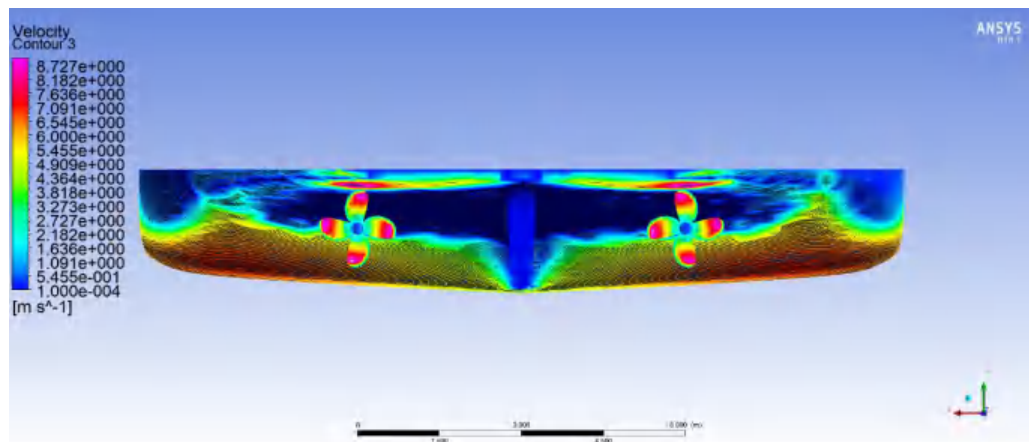
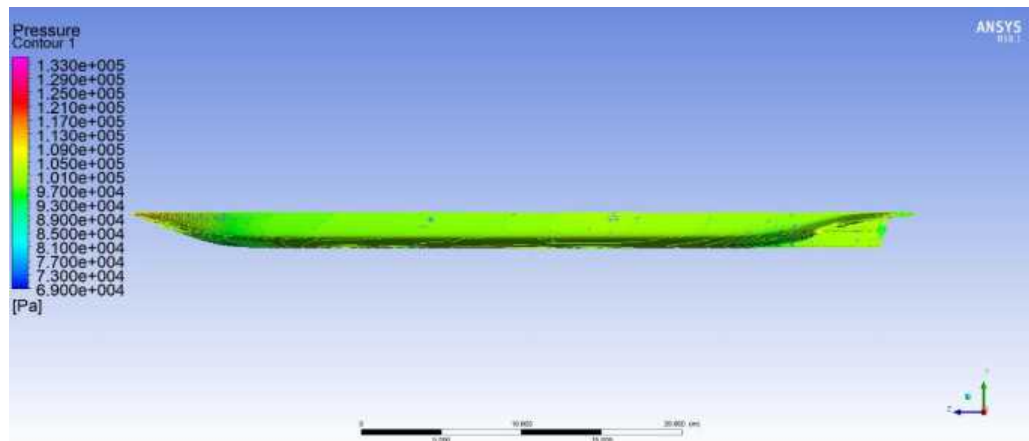
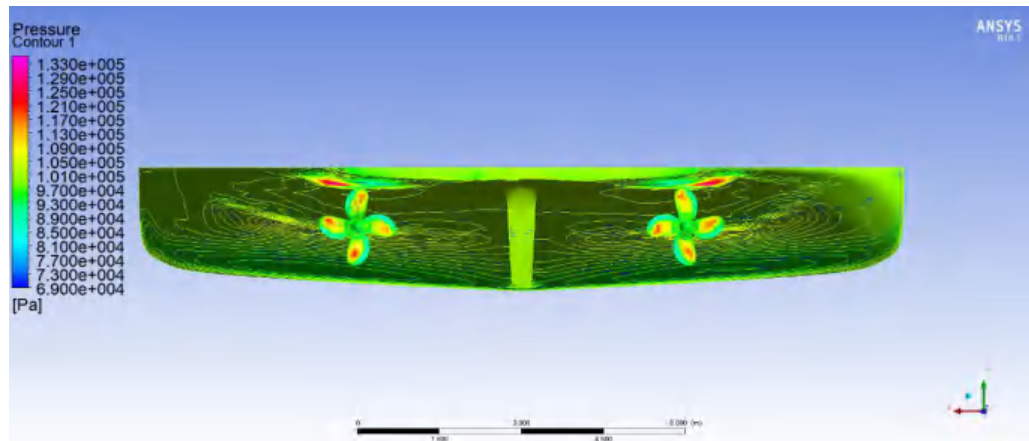

Optimized using trial version
www.balesio.com

Gambar 70 Pressure Contour dan Velocity Contour (N :911731)

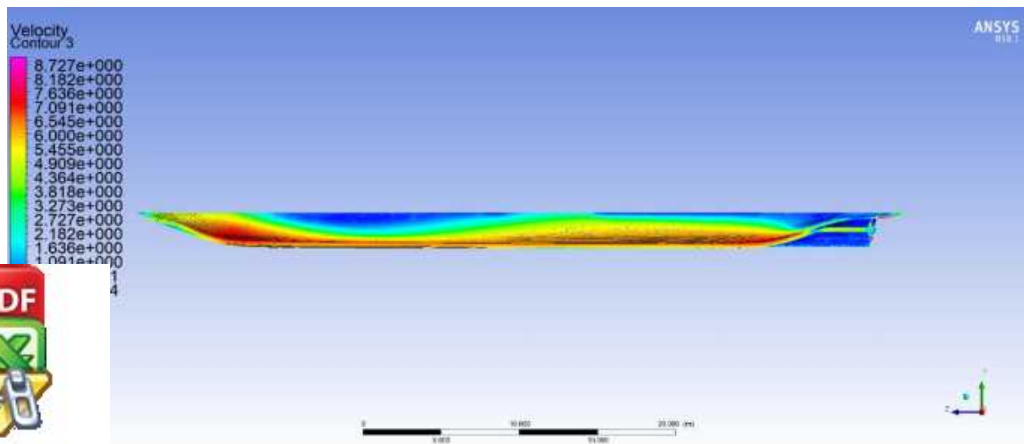
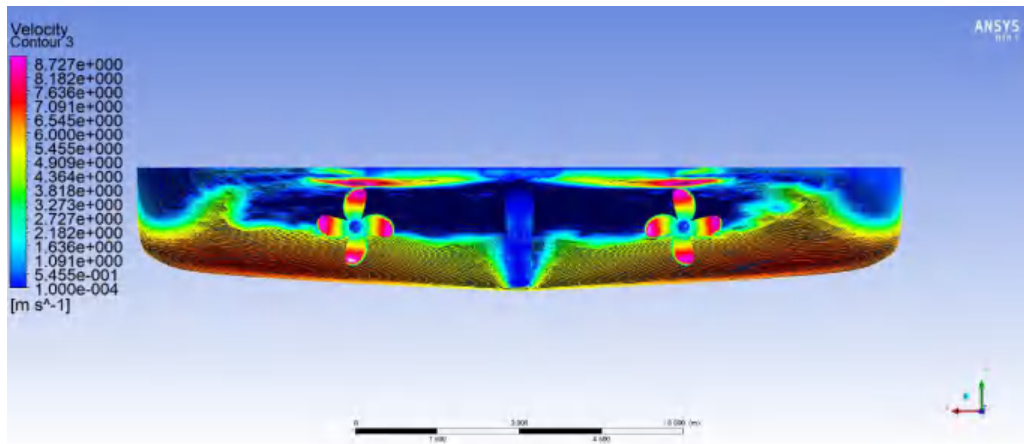
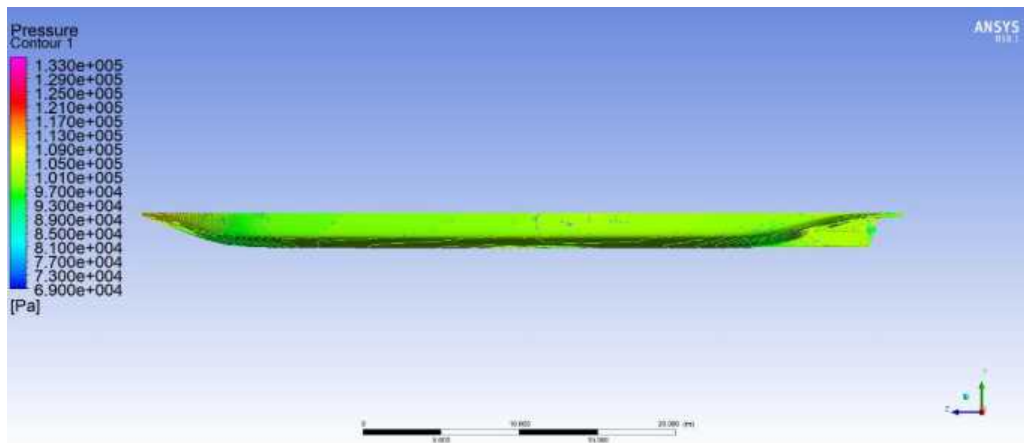
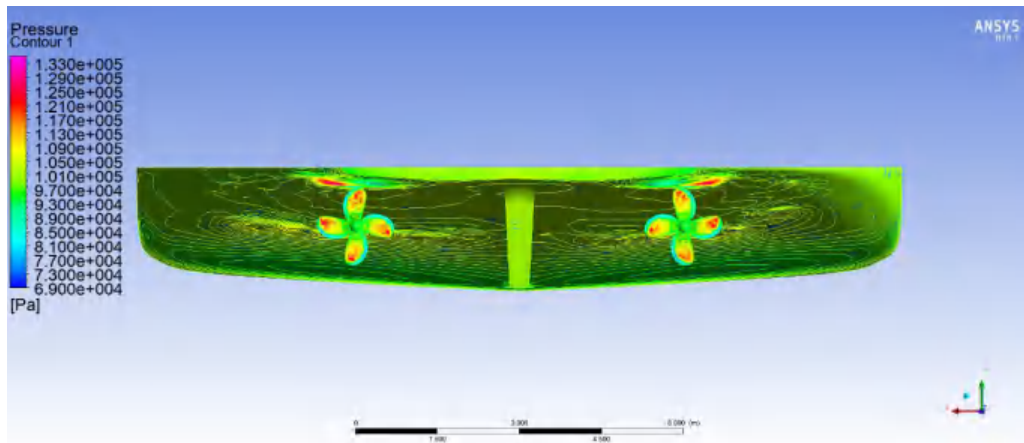

Optimized using trial version
www.balesio.com

Gambar 71 Pressure Contour dan Velocity Contour (N : 1295112)

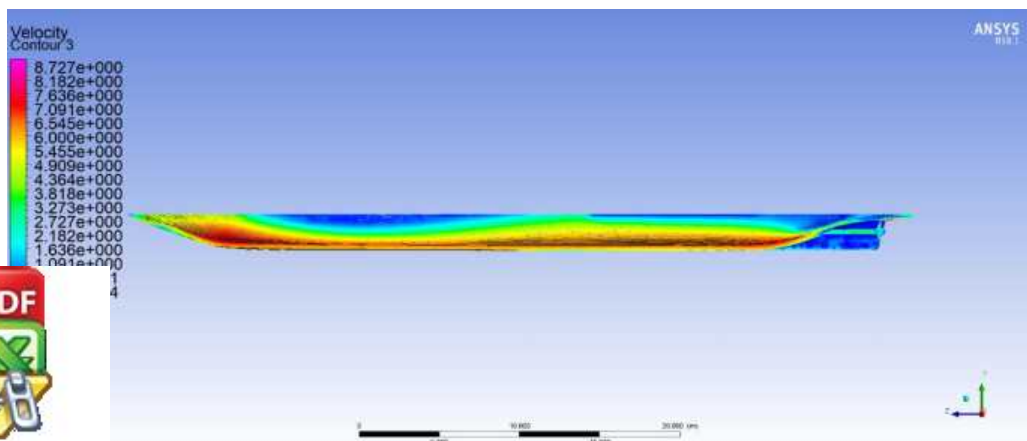
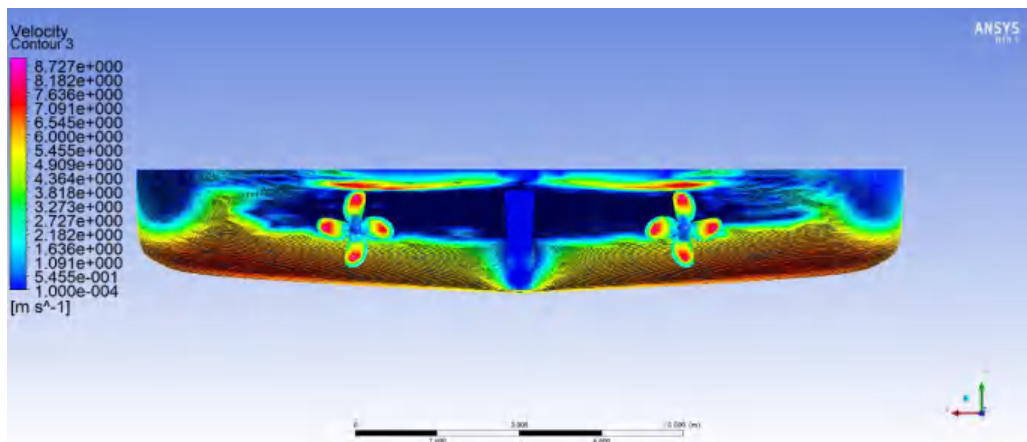
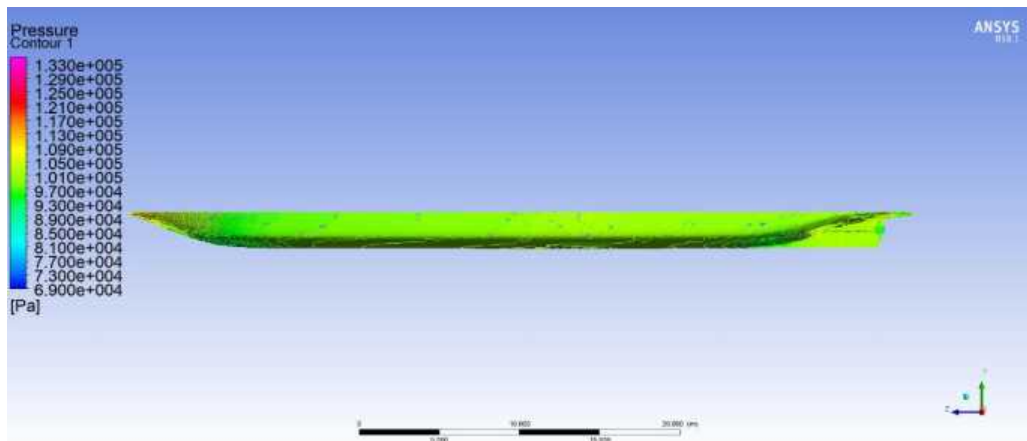
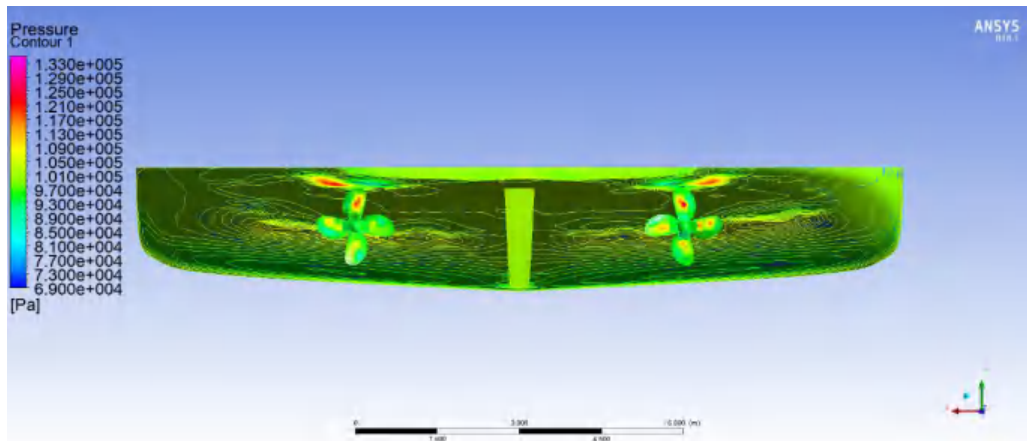

Optimized using trial version
www.balesio.com

Gambar 72 Pressure Contour dan Velocity Contour (N : 1490595)

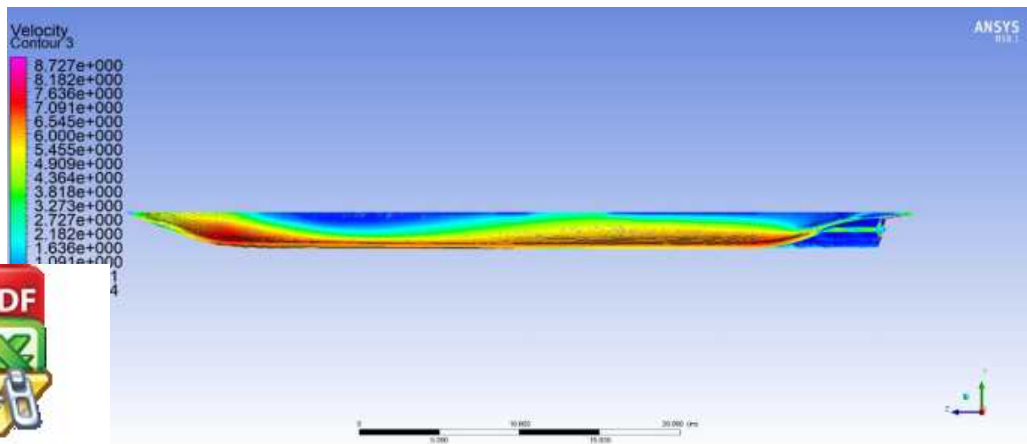
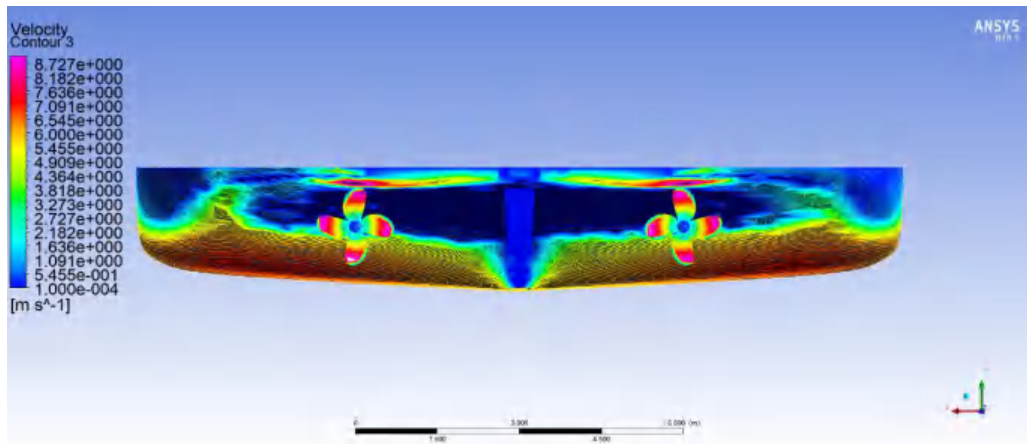
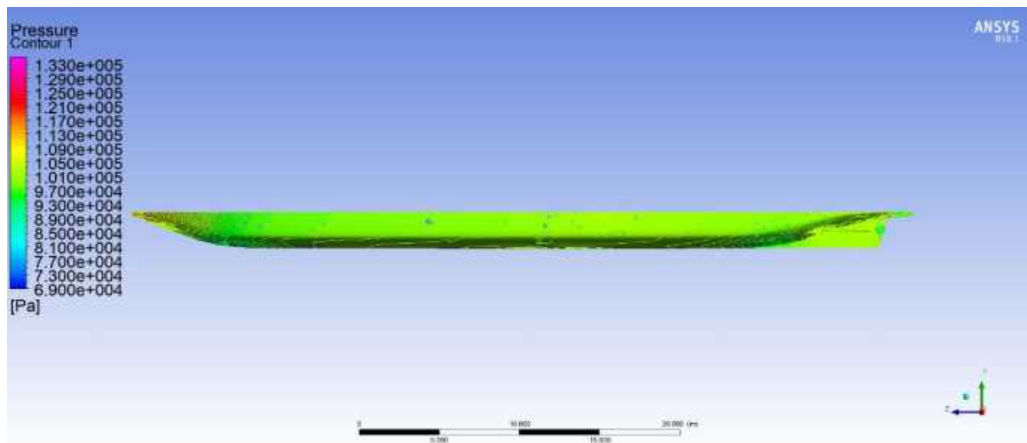
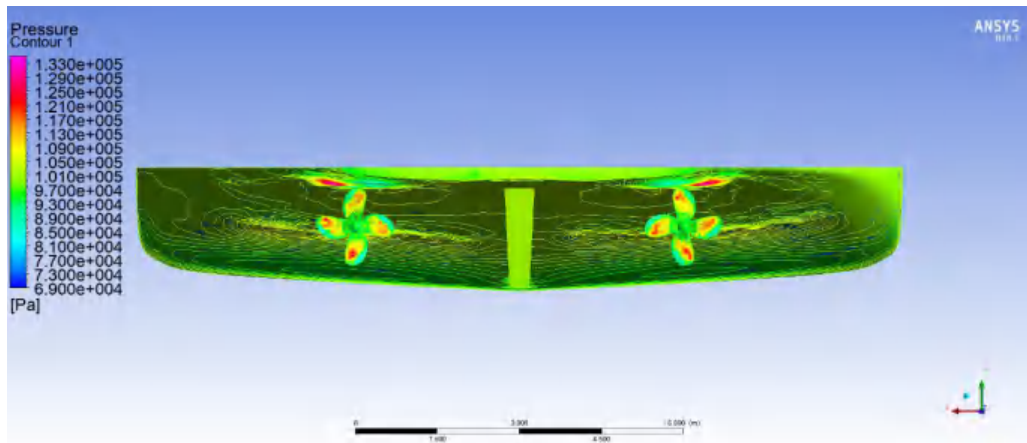

Optimized using trial version
www.balesio.com

Gambar 73 Pressure Contour dan Velocity Contour (N : 2431760)

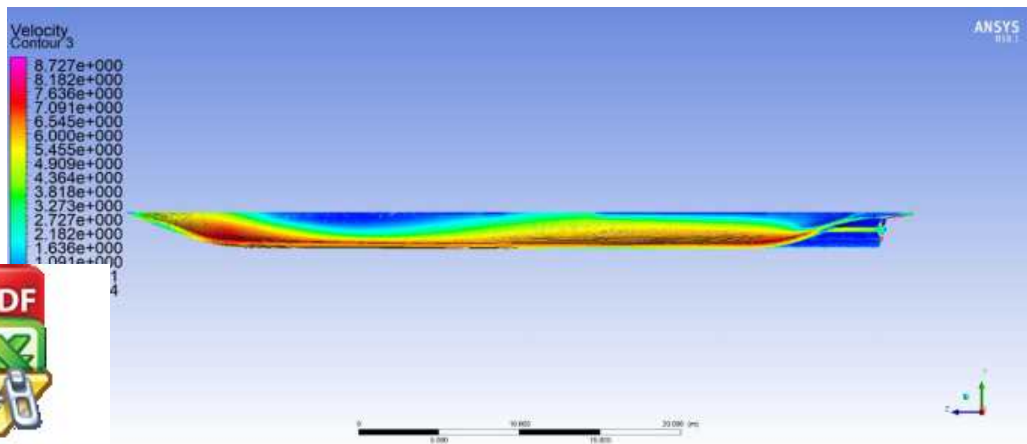
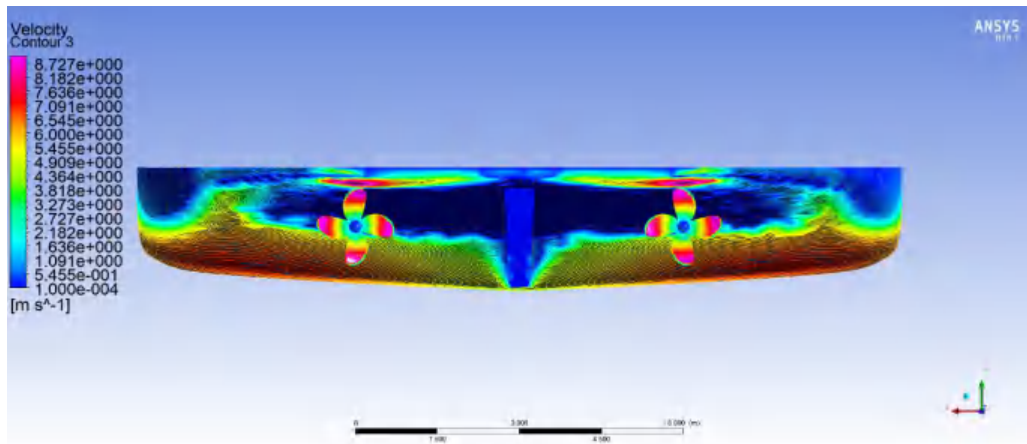
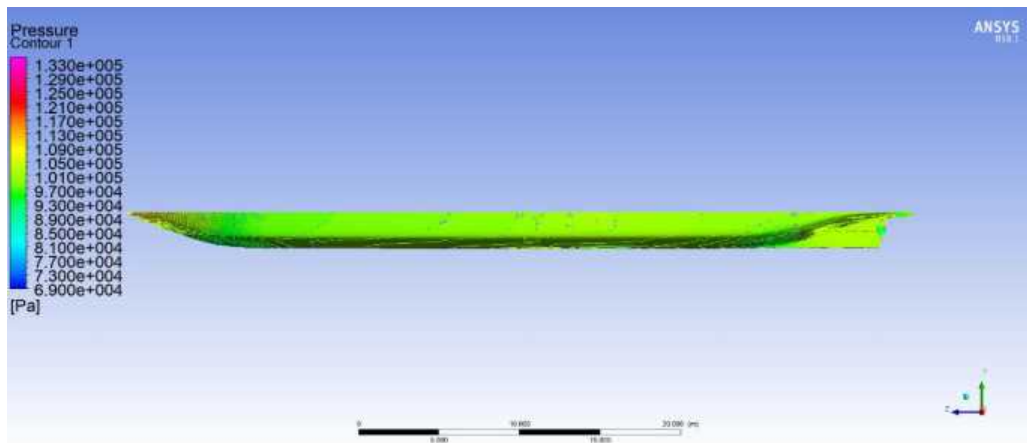
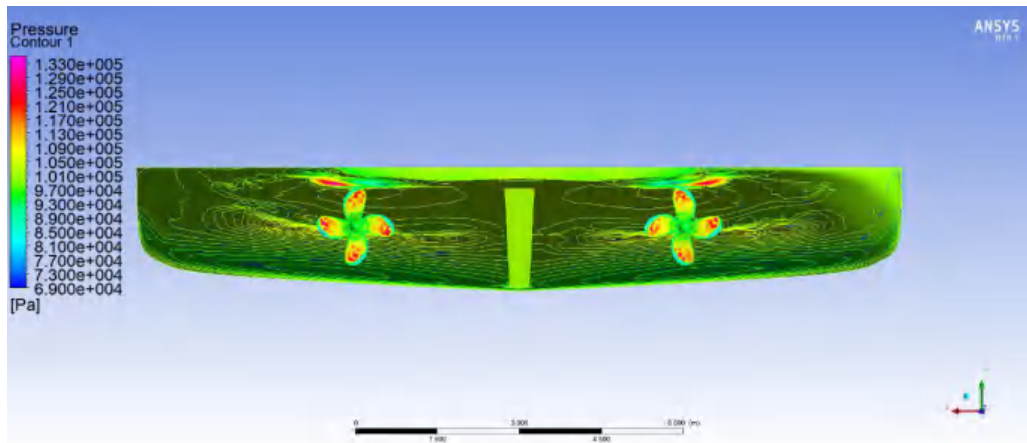

Optimized using trial version
www.balesio.com

Gambar 74 Pressure Contour dan Velocity Contour (N : 4066062)

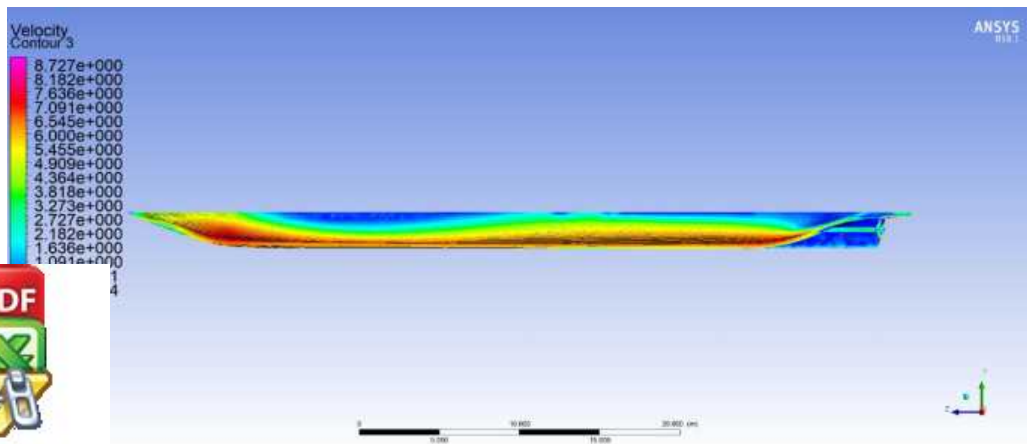
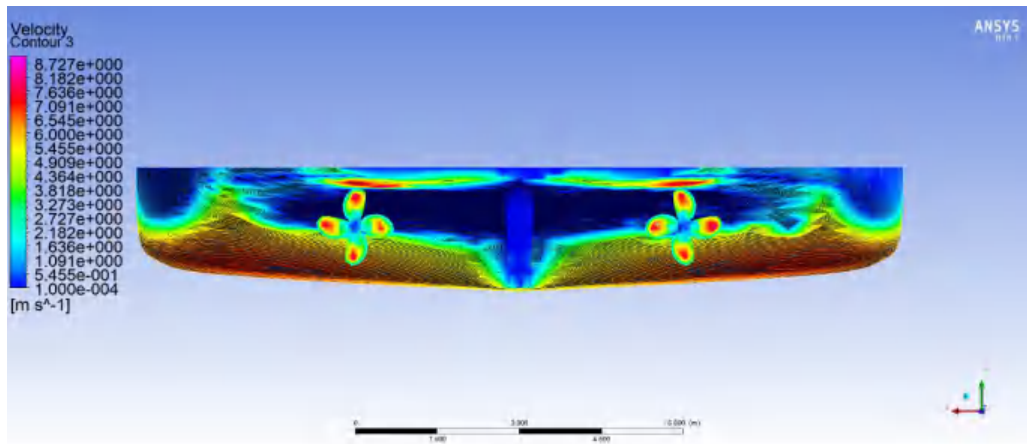
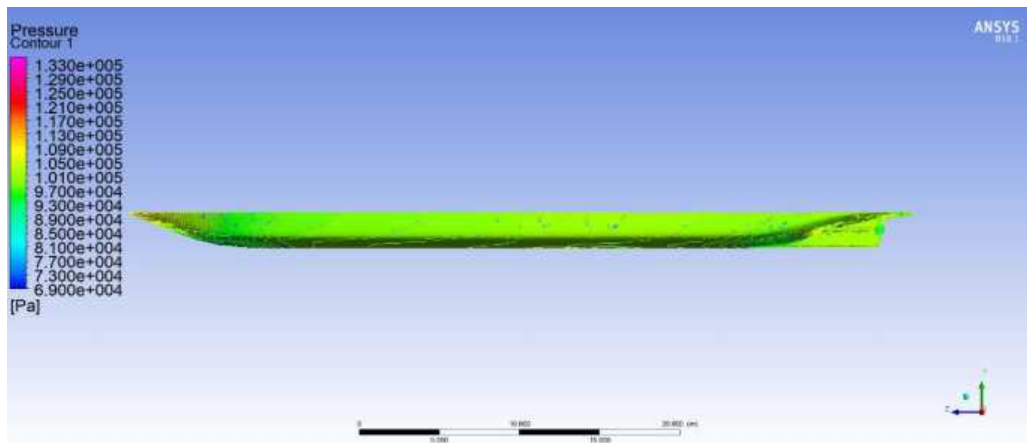
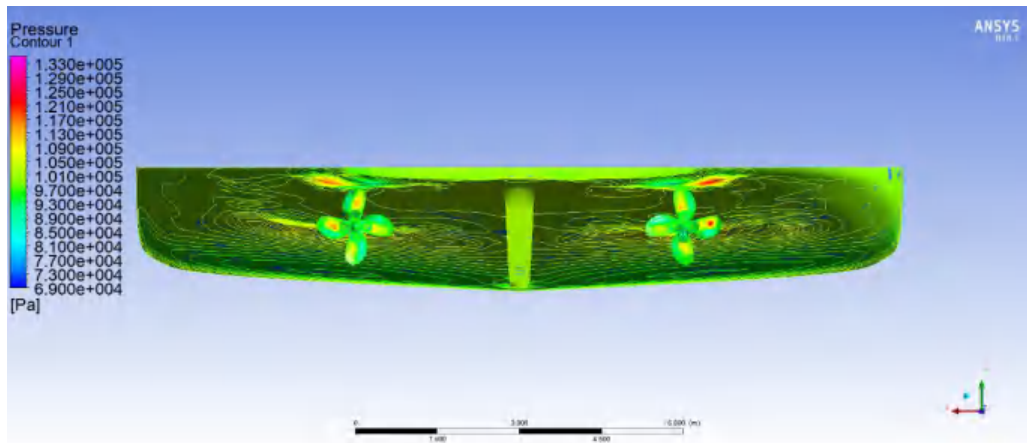

Optimized using trial version
www.balesio.com

Gambar 75 Pressure Contour dan Velocity Contour (N : 529248)

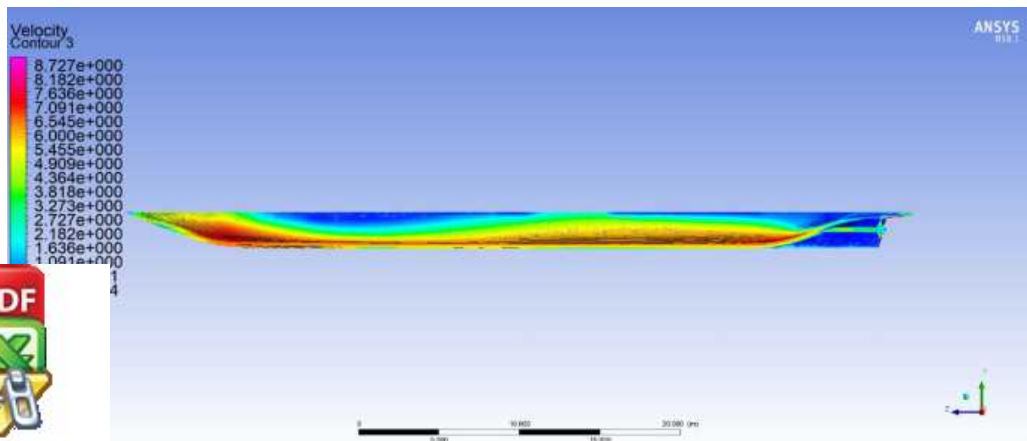
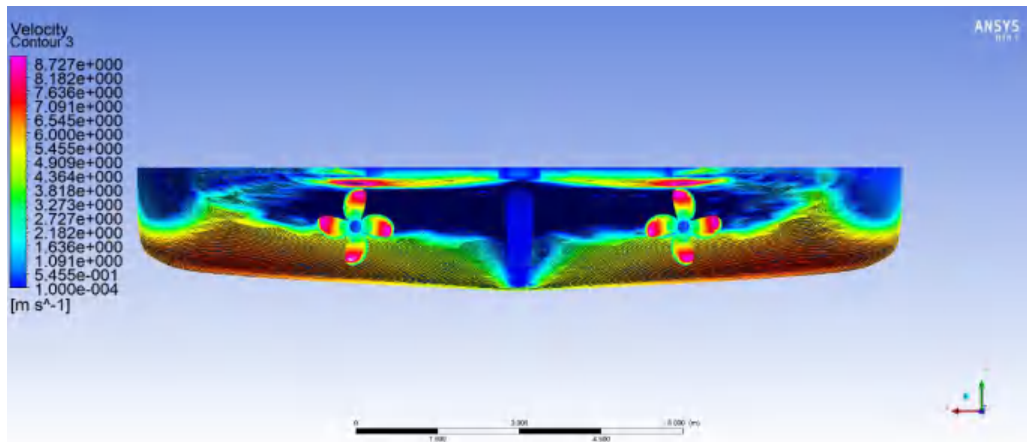
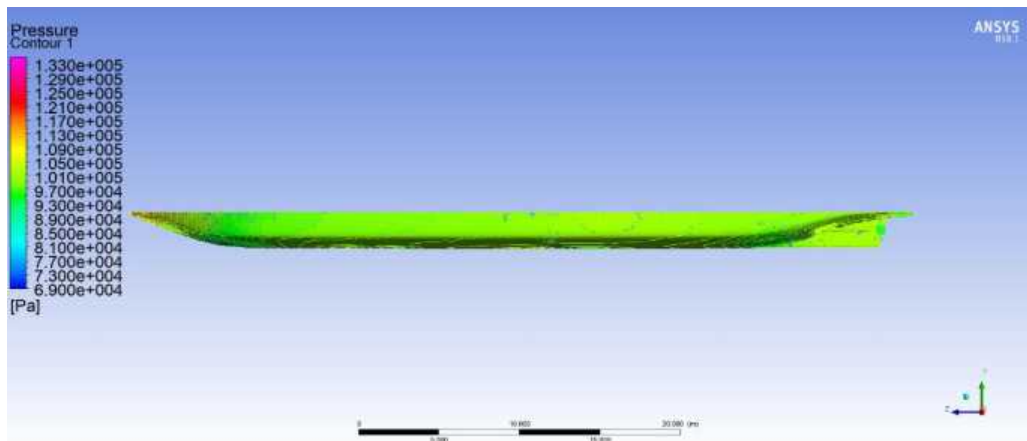
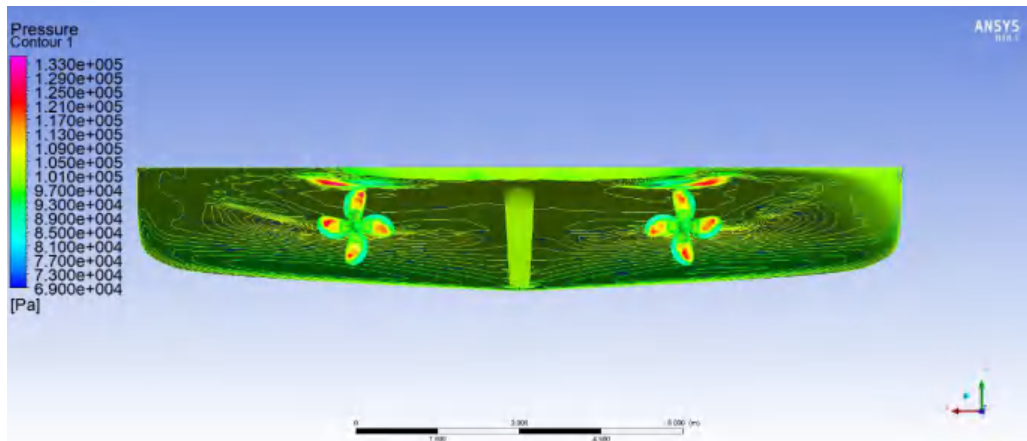

Optimized using trial version
www.balesio.com

Gambar 76 Pressure Contour dan Velocity Contour (N : 914124)

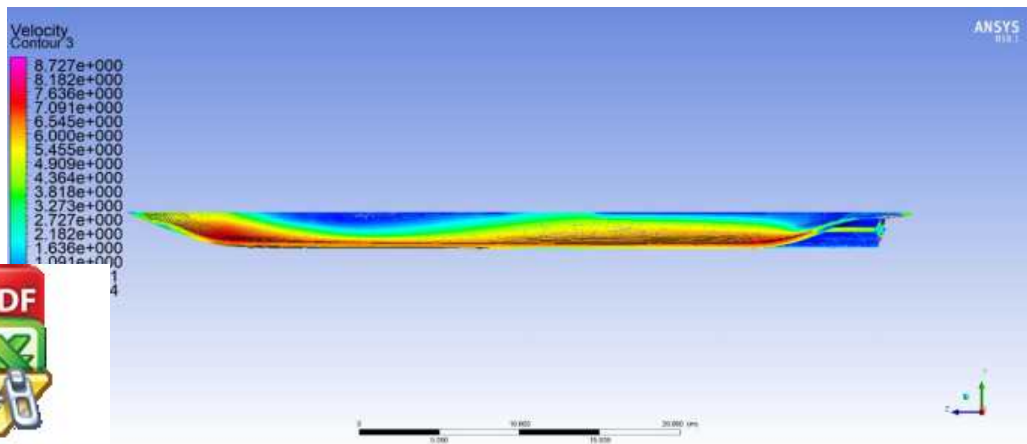
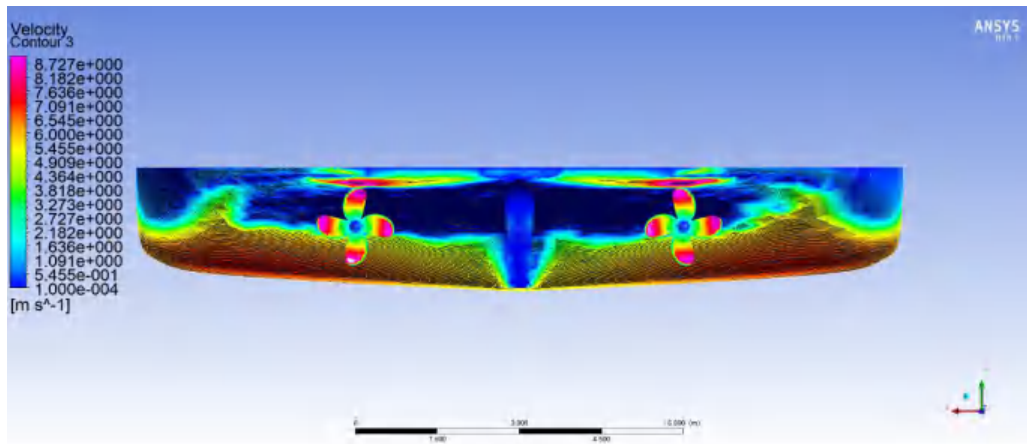
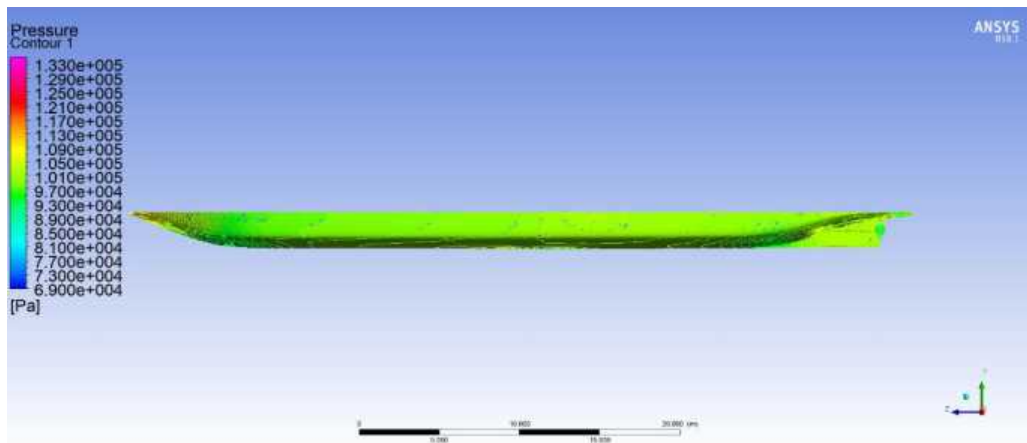
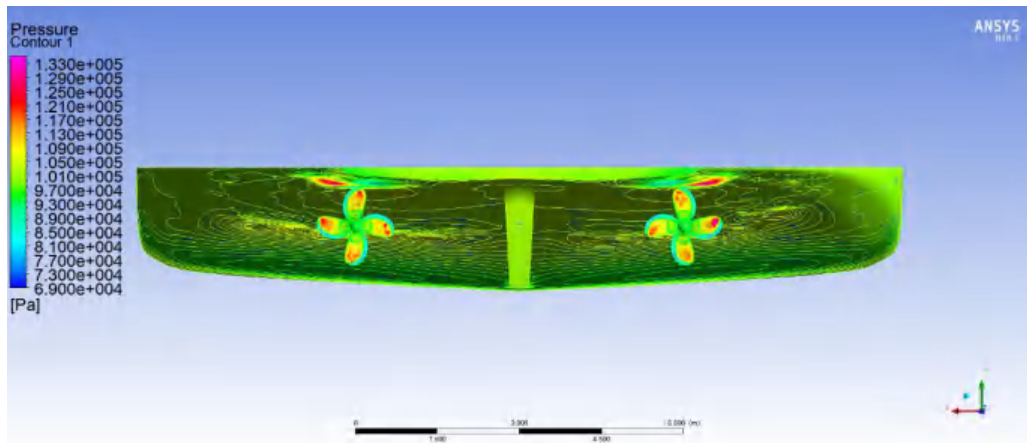

Optimized using trial version
www.balesio.com

Gambar 77 Pressure Contour dan Velocity Contour (N : 1297109)

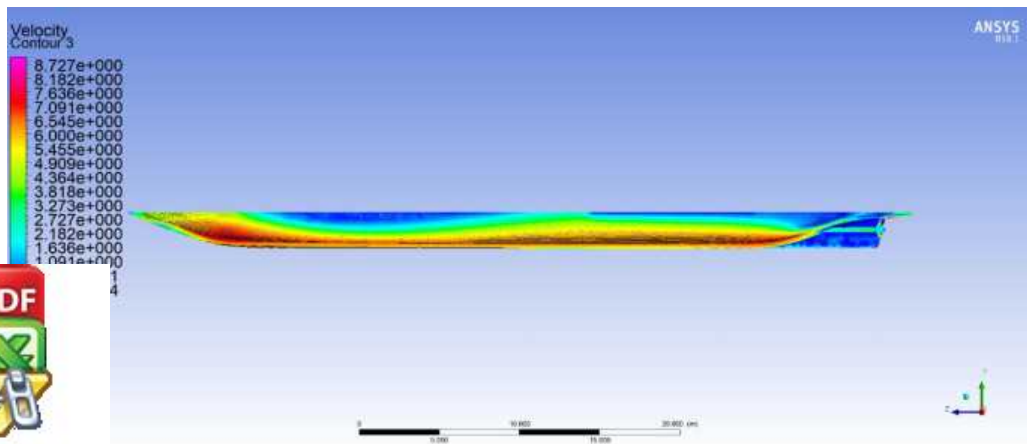
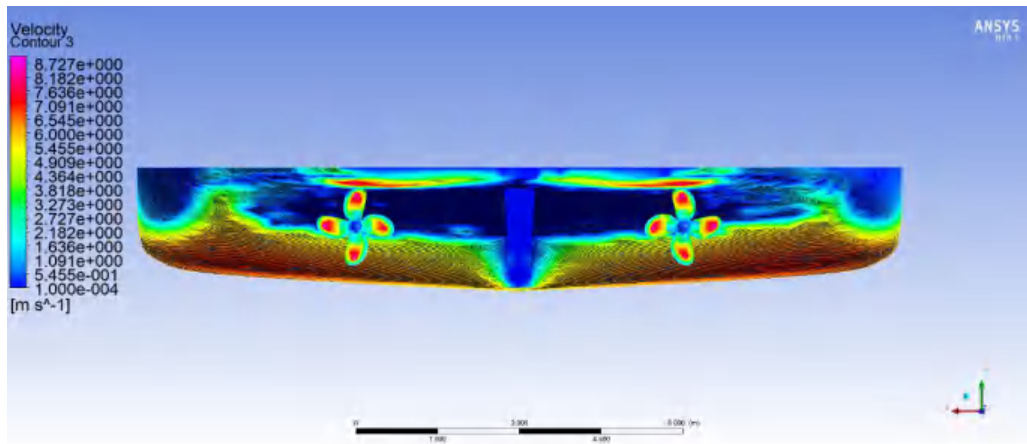
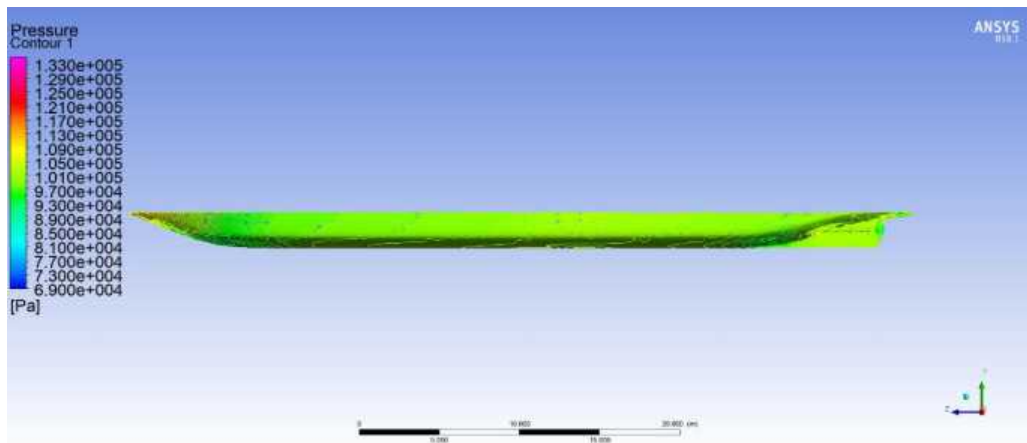
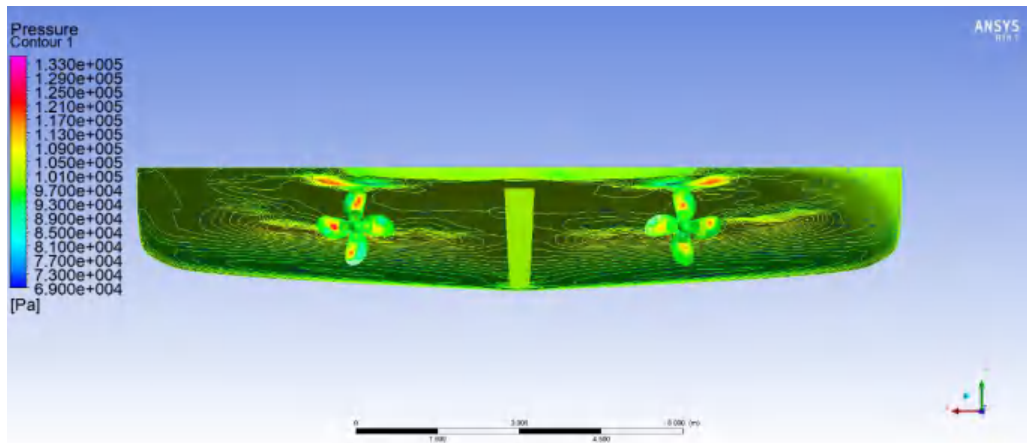

Optimized using trial version
www.balesio.com

Gambar 78 Pressure Contour dan Velocity Contour (N : 1491810)

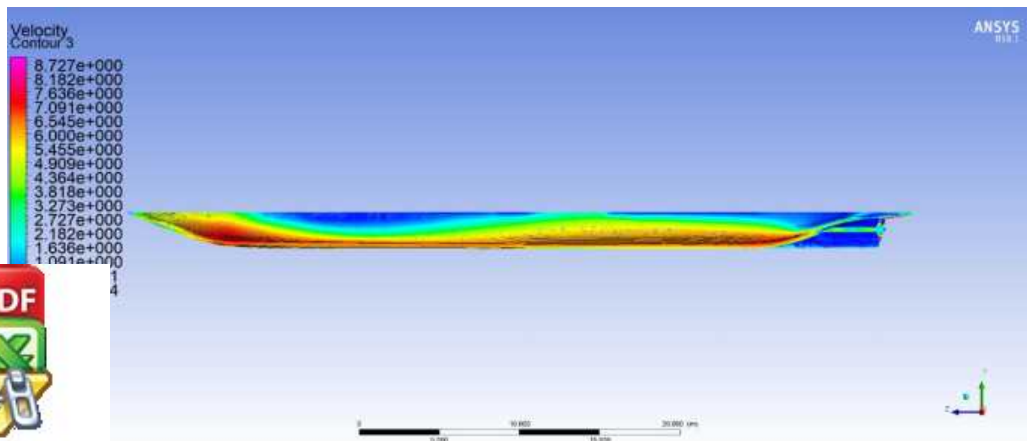
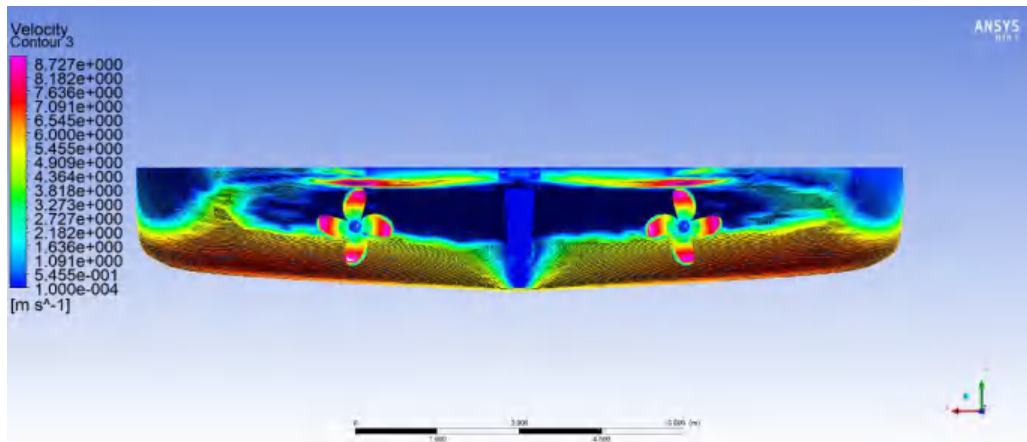
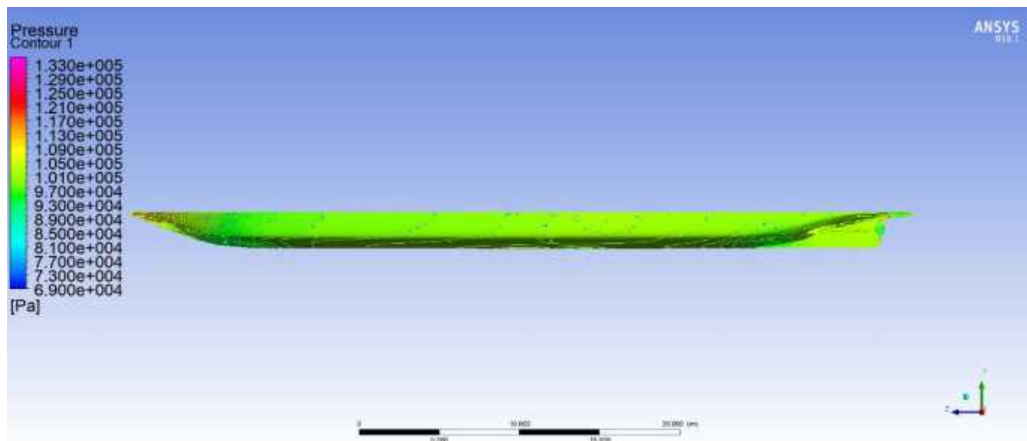
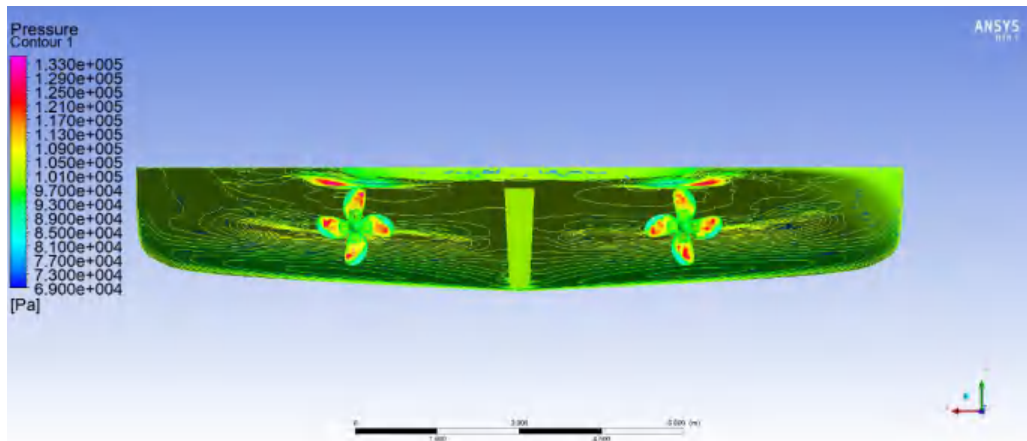

Optimized using trial version
www.balesio.com

Gambar 79 Pressure Contour dan Velocity Contour (N : 2435557)

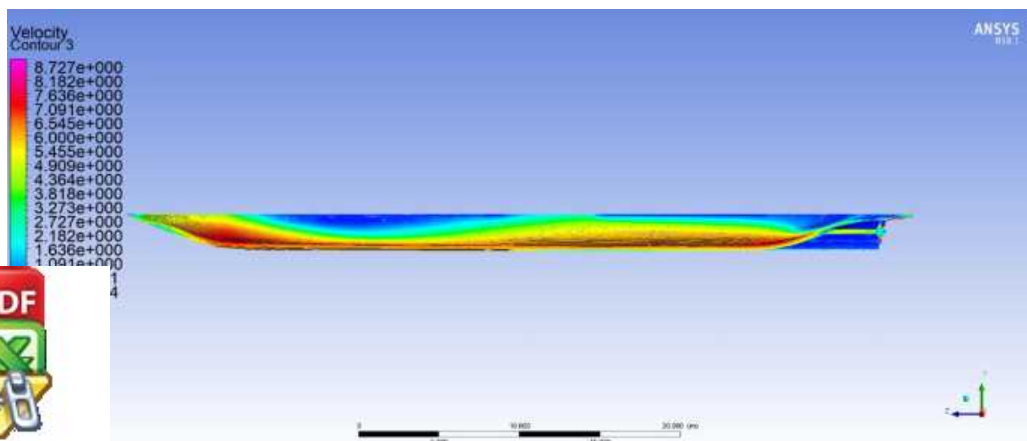
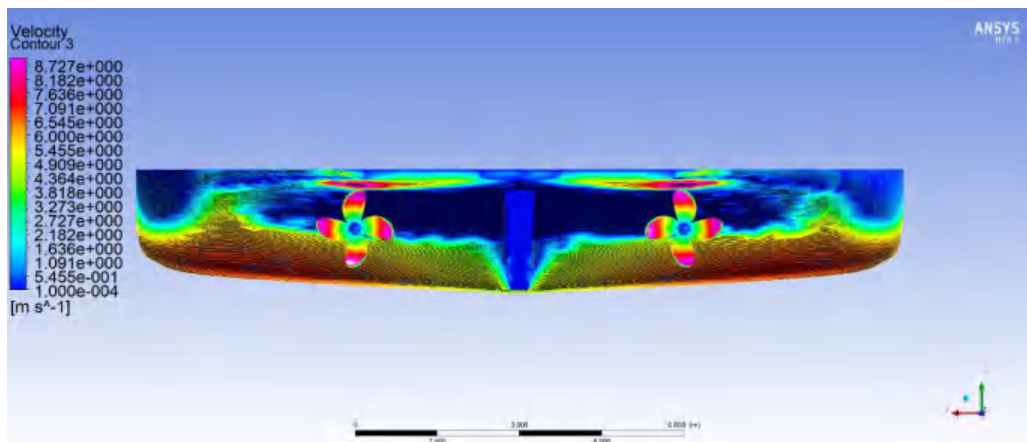
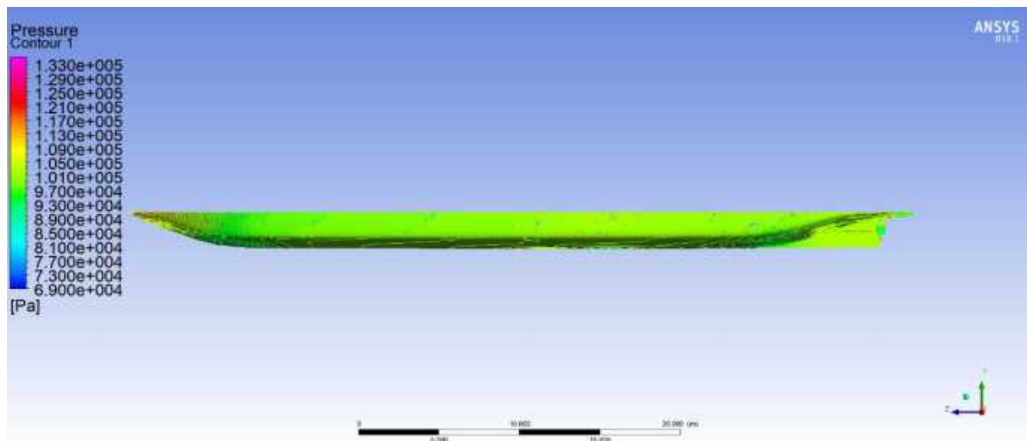
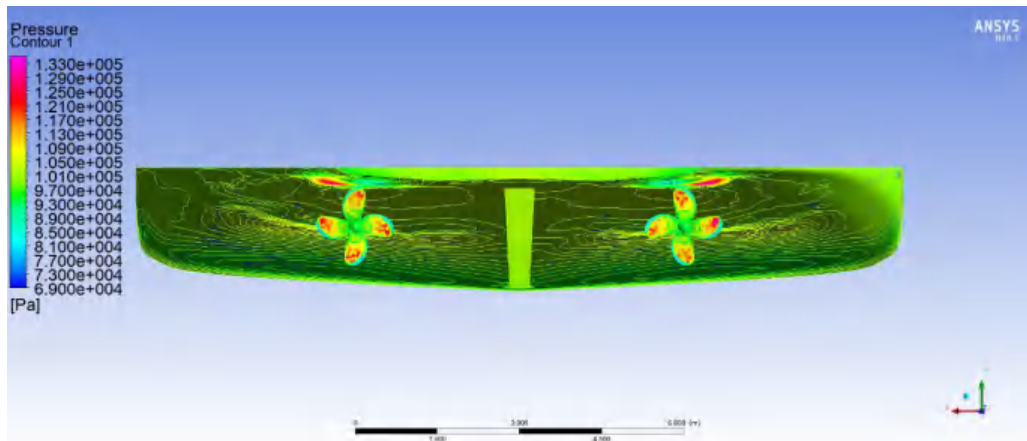

Optimized using trial version
www.balesio.com

Gambar 80 Pressure Contour dan Velocity Contour (N : 4070959)

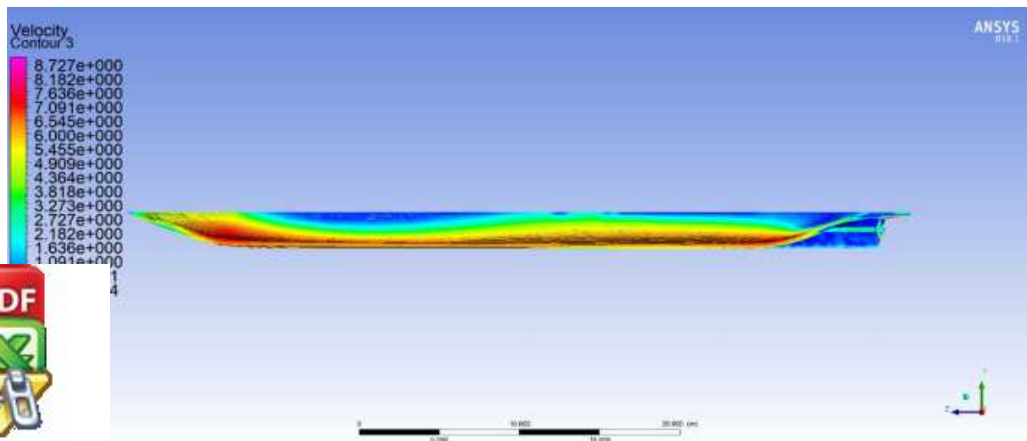
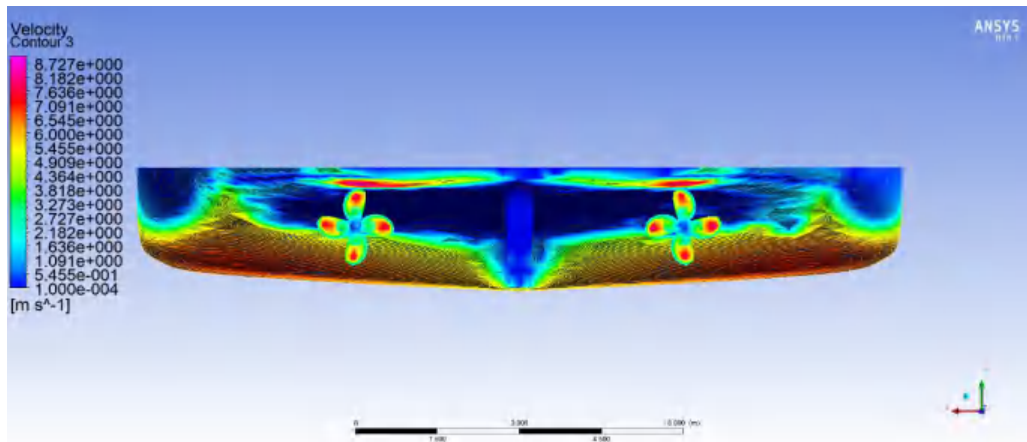
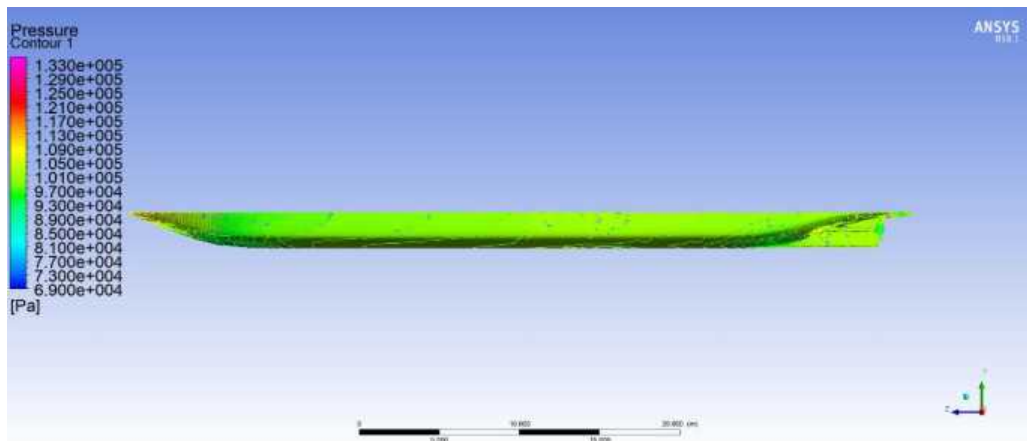
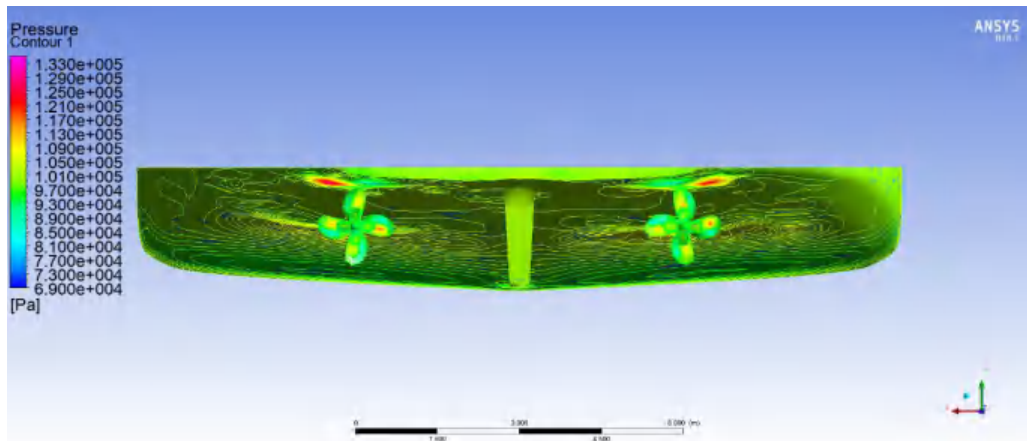

Optimized using trial version
www.balesio.com

Gambar 81 Pressure Contour dan Velocity Contour (N : 529373)

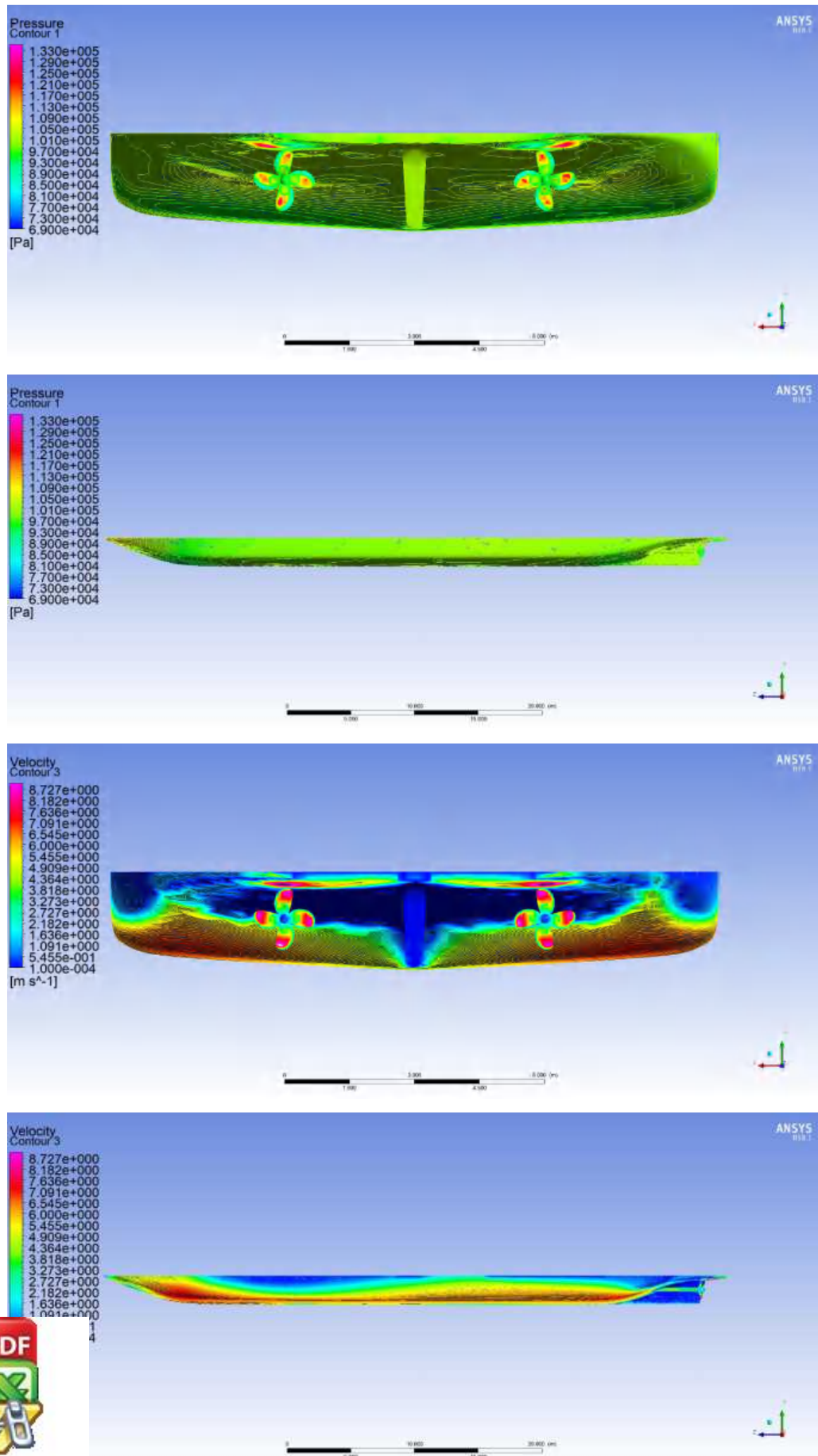

Optimized using trial version
www.balesio.com

Gambar 82 Pressure Contour dan Velocity Contour (N : 915702)

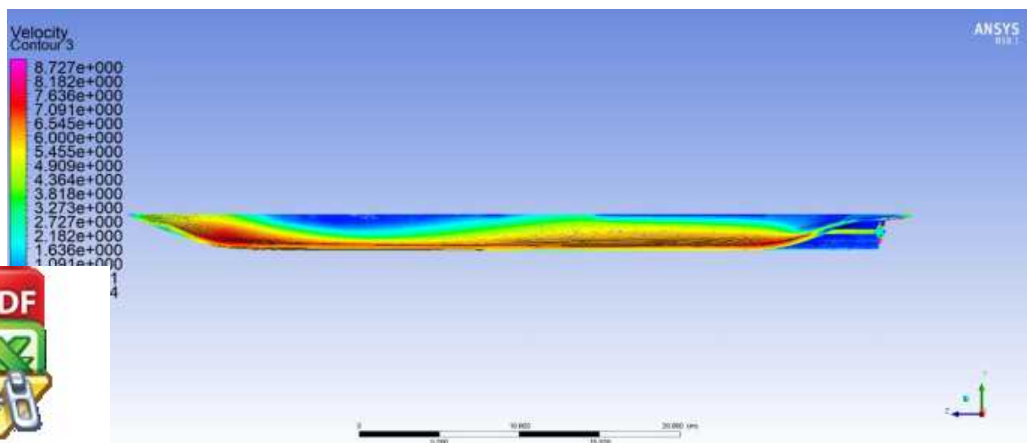
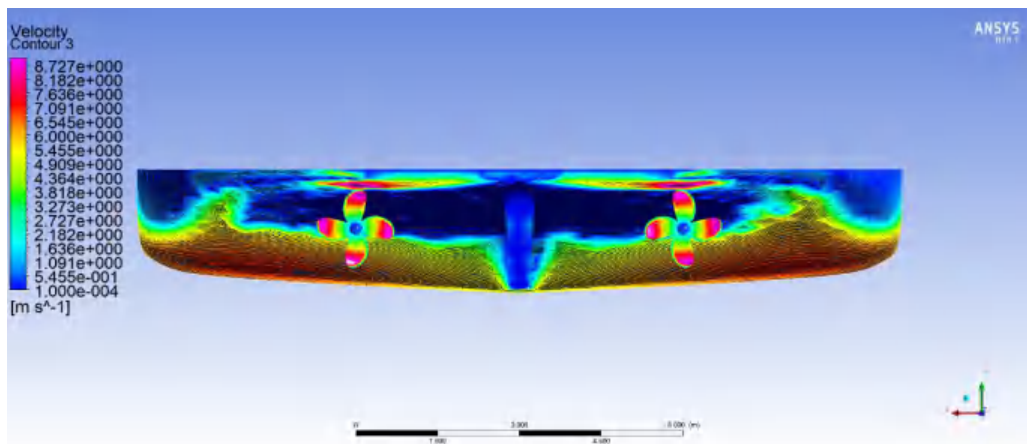
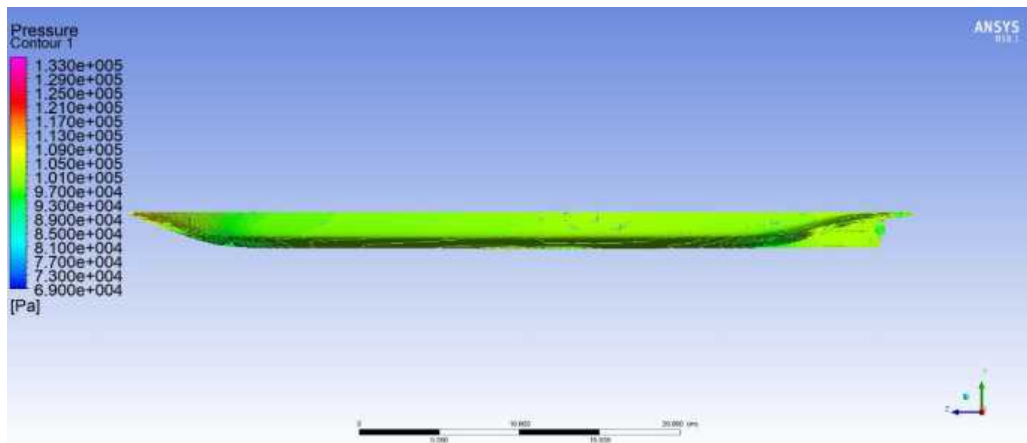
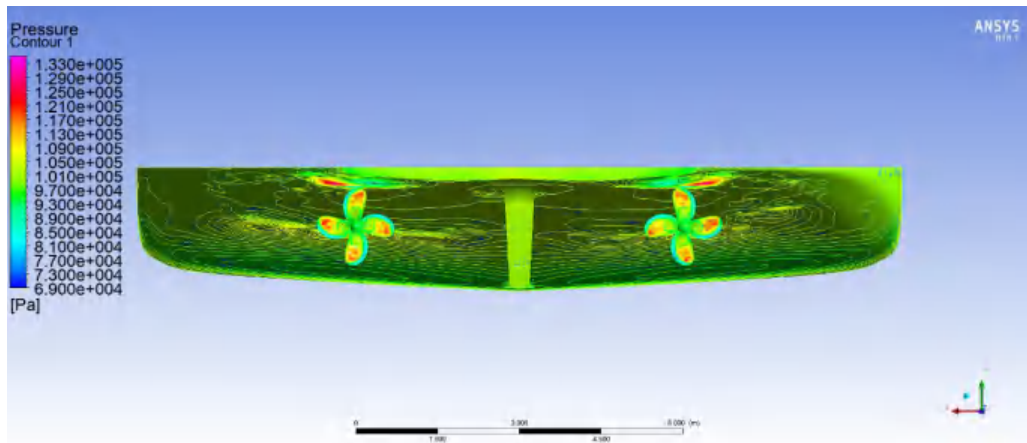

Optimized using trial version
www.balesio.com

Gambar 83 Pressure Contour dan Velocity Contour (N :1301236)

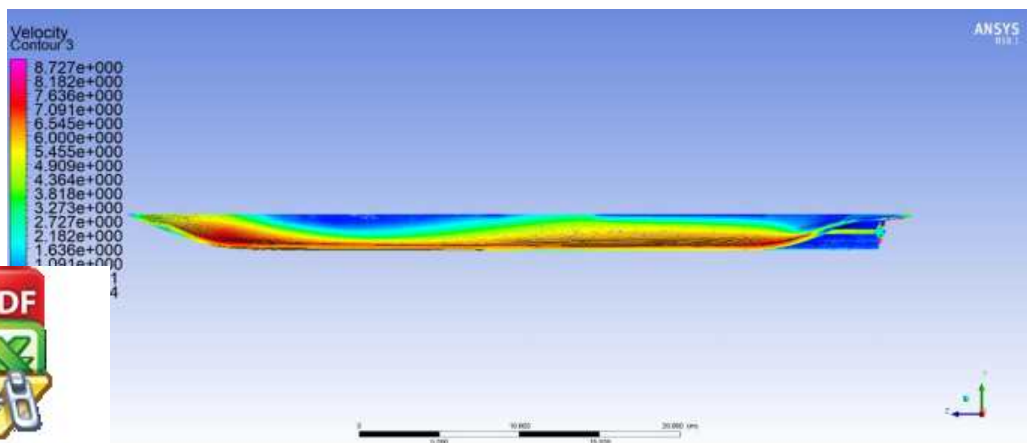
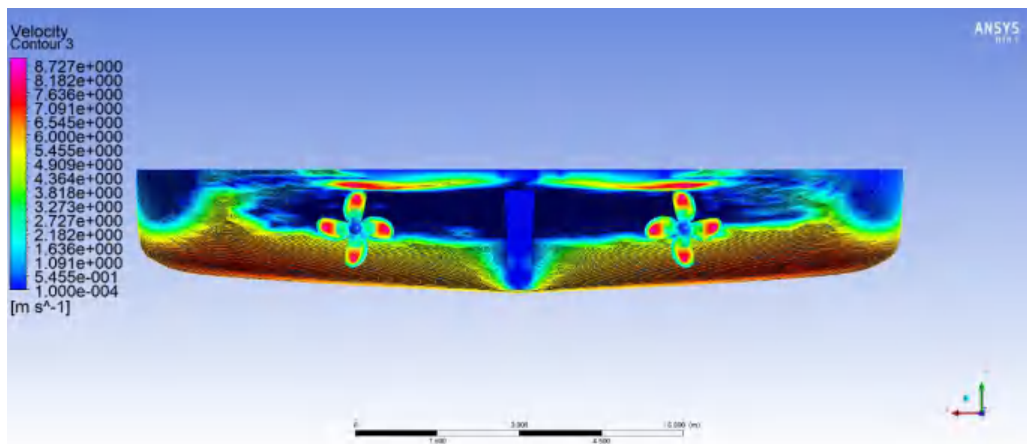
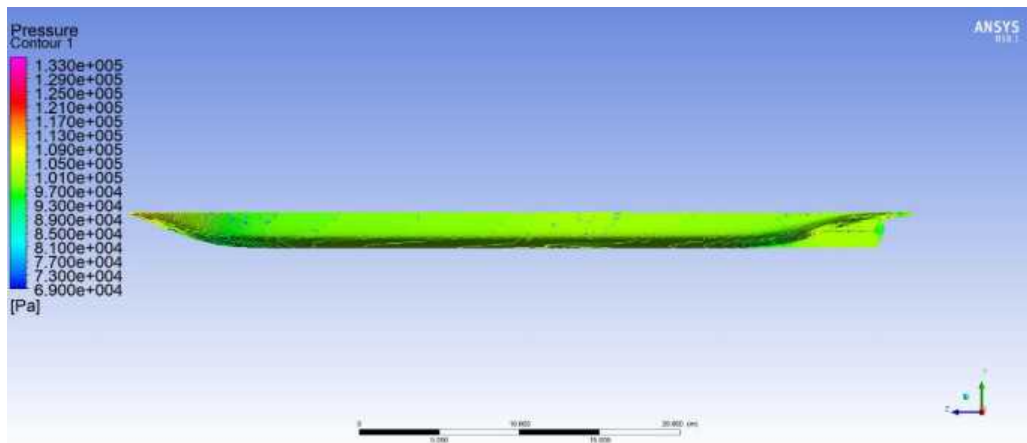
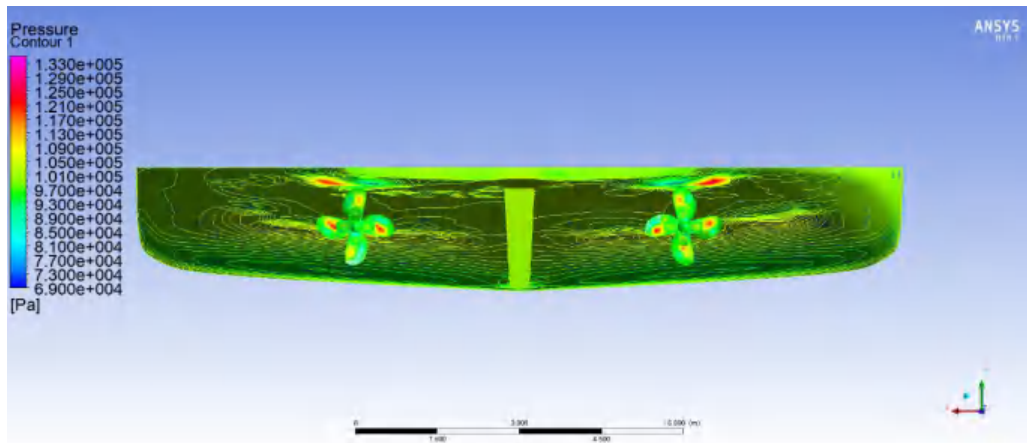

Optimized using trial version
www.balesio.com

Gambar 84 Pressure Contour dan Velocity Contour (N : 1492834)

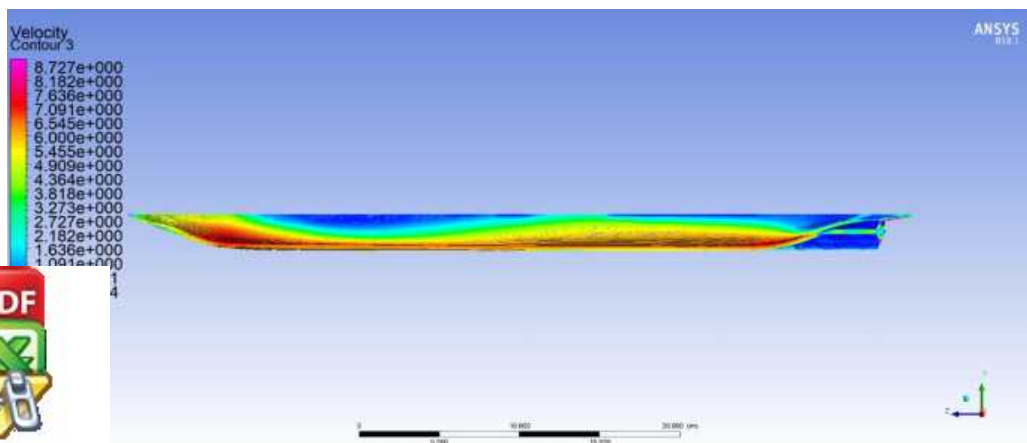
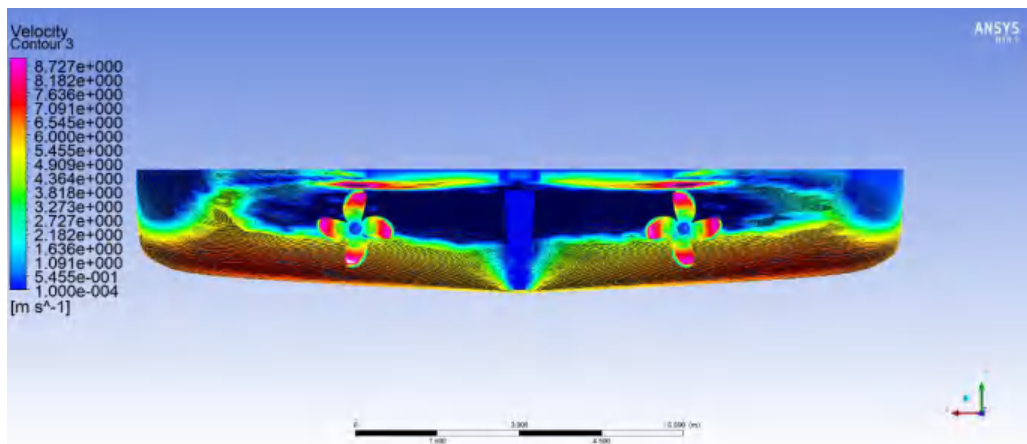
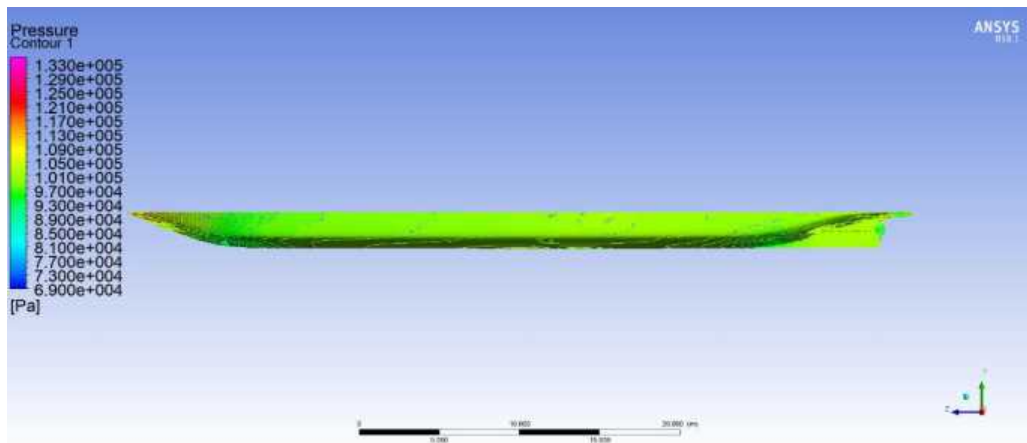
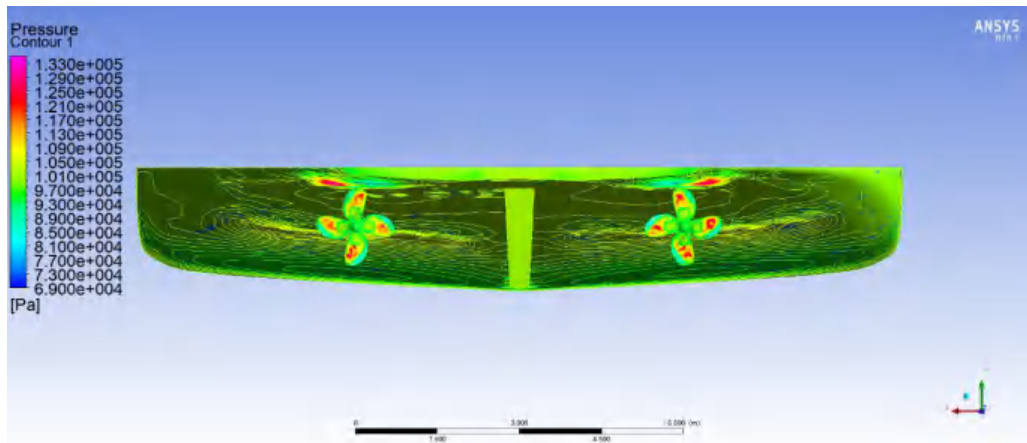

Optimized using trial version
www.balesio.com

Gambar 85 Pressure Contour dan Velocity Contour (N : 2438709)

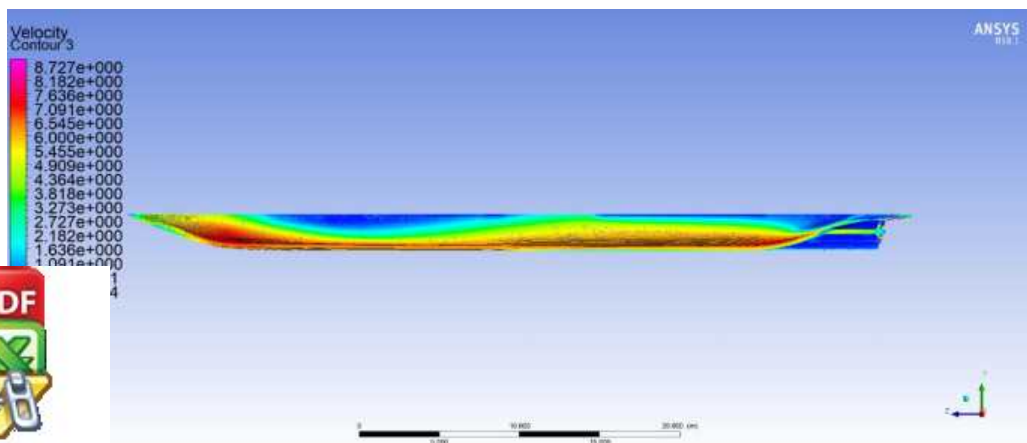
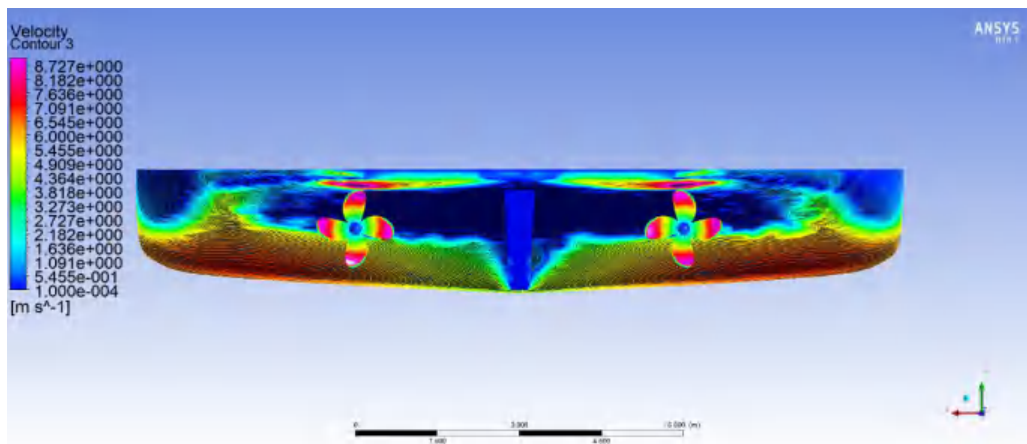
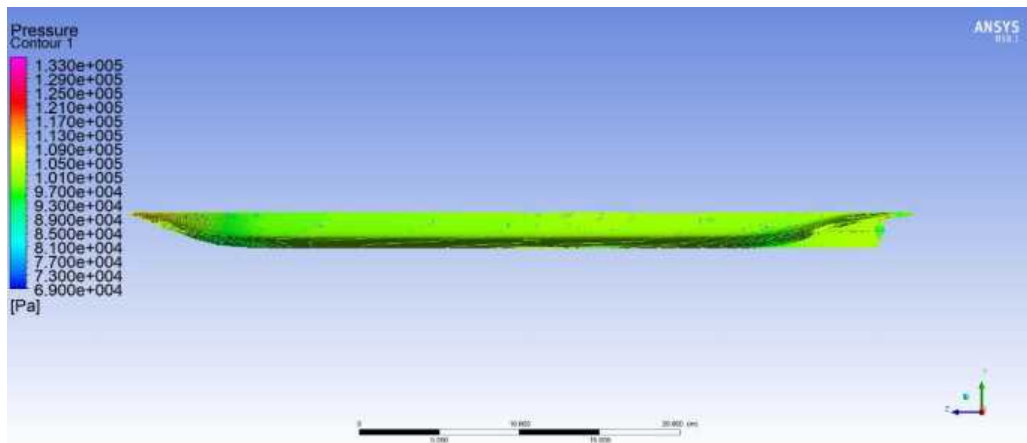
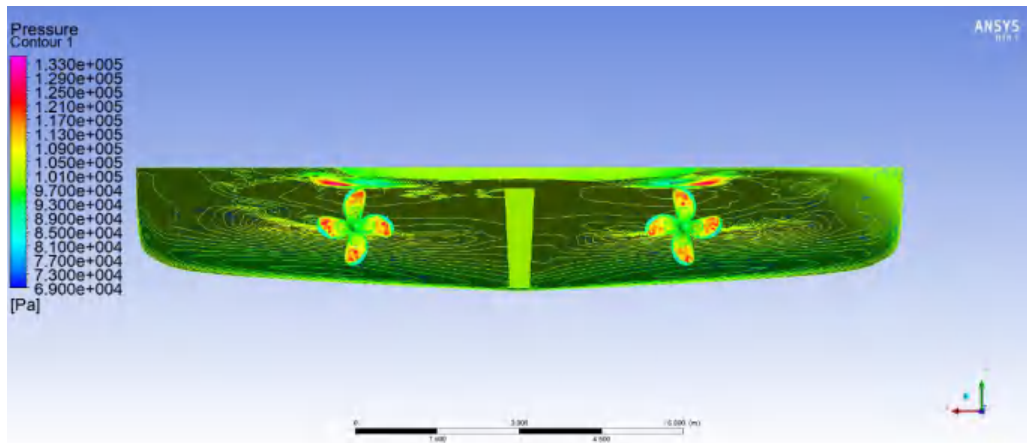

Optimized using trial version
www.balesio.com

Gambar 86 Pressure Contour dan Velocity Contour (N : 4077467)

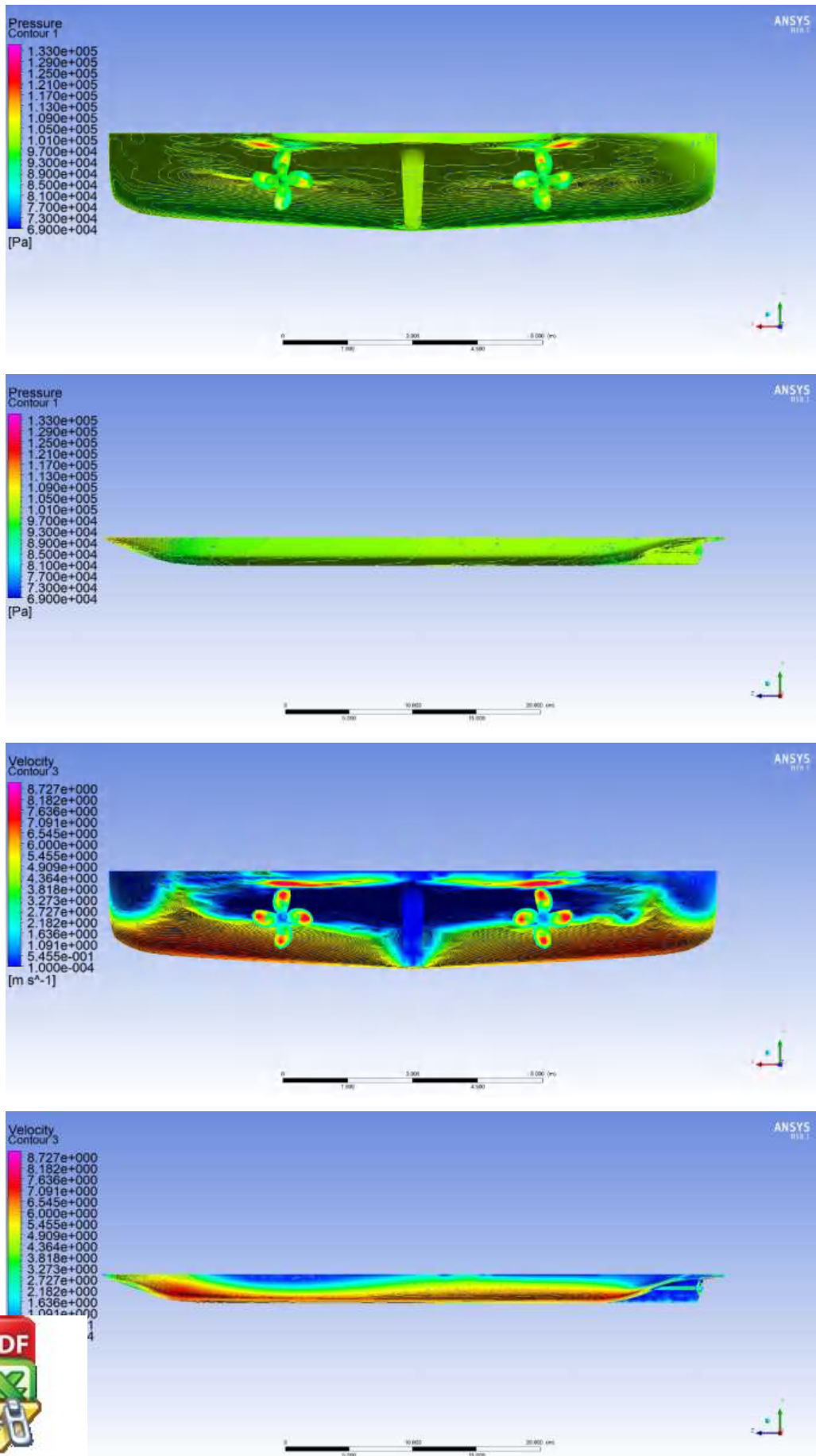

Optimized using trial version
www.balesio.com

Gambar 87 Pressure Contour dan Velocity Contour (N : 529608)

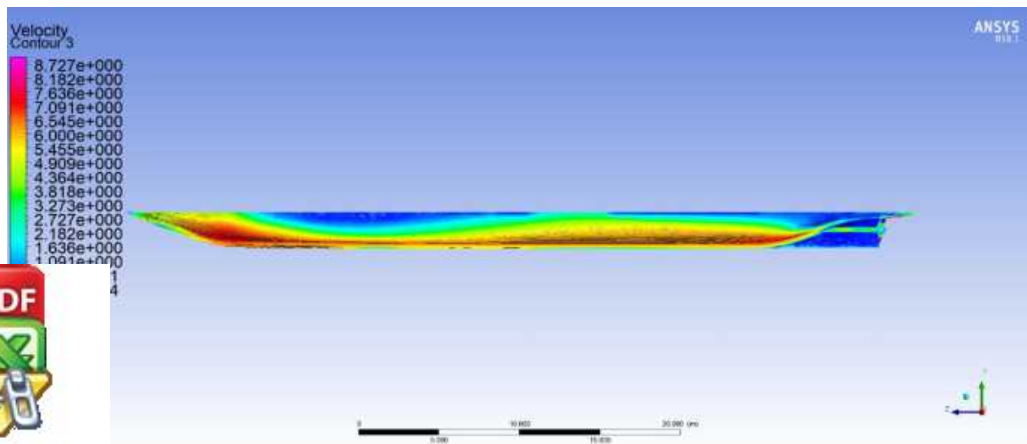
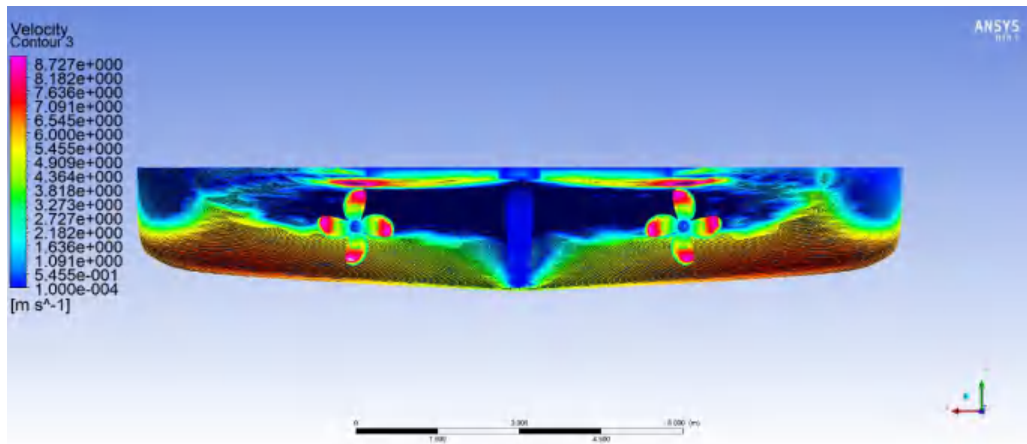
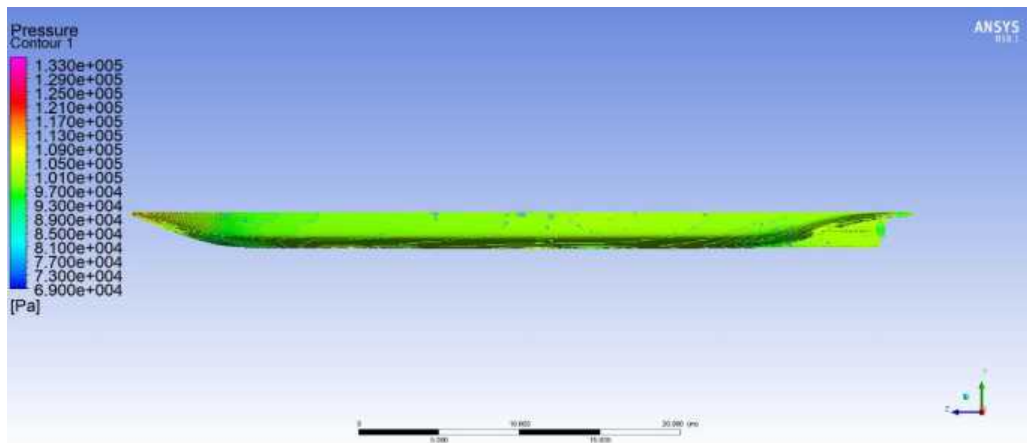
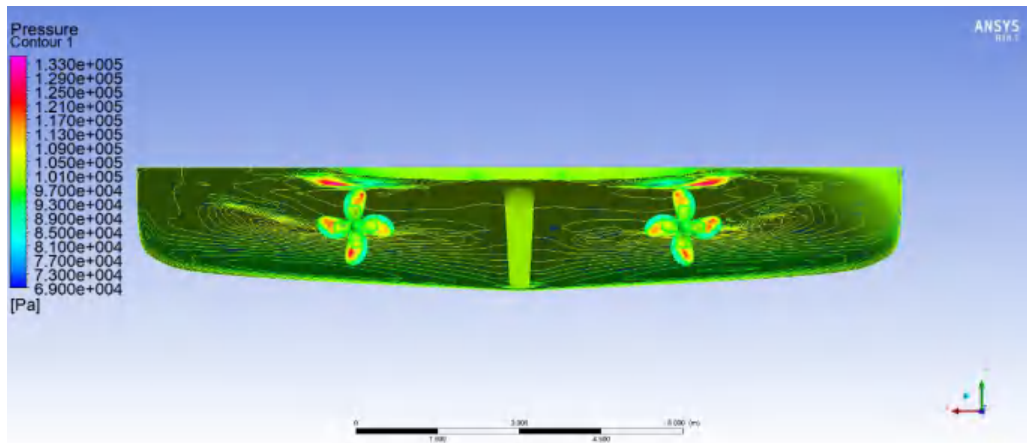

Optimized using trial version
www.balesio.com

Gambar 88 Pressure Contour dan Velocity Contour (N : 915958)

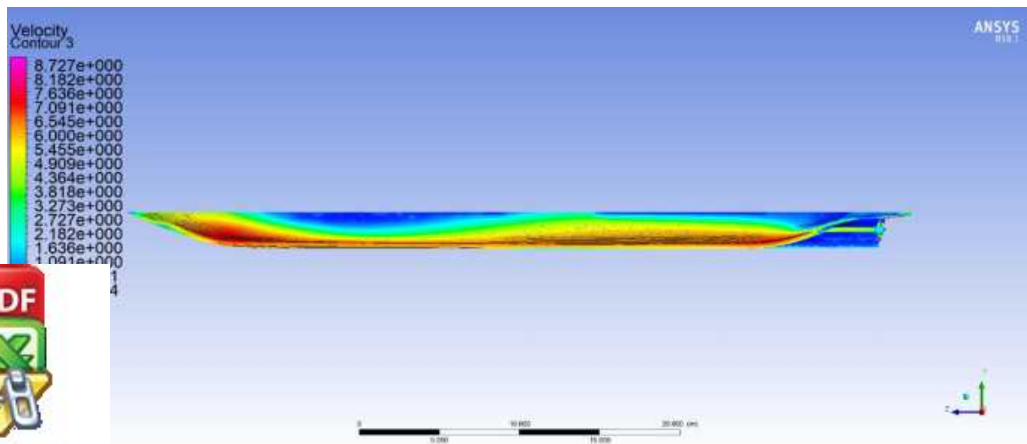
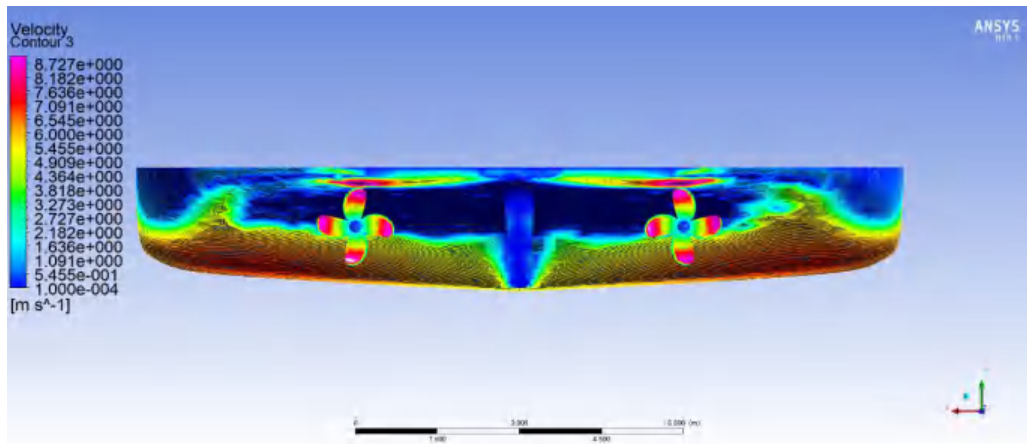
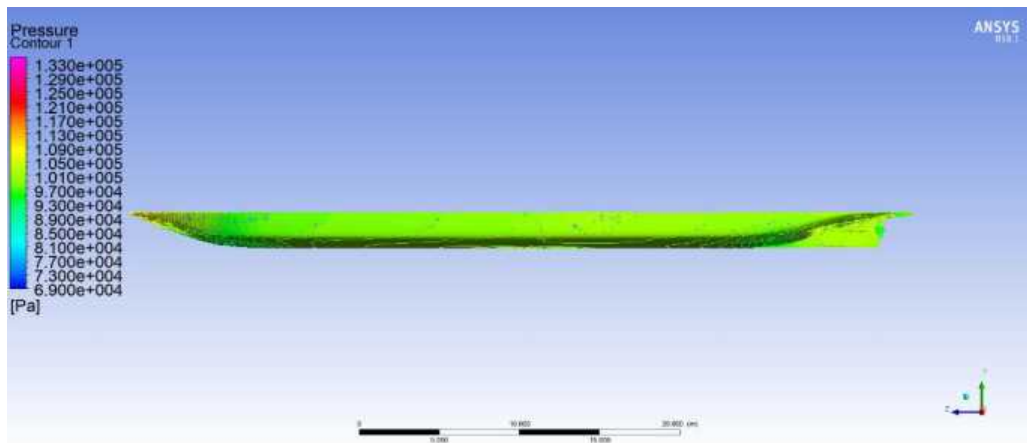
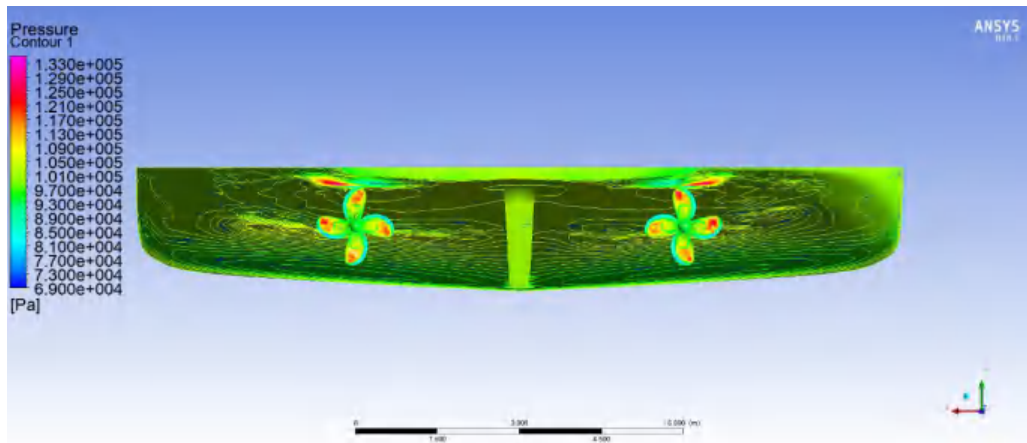

Optimized using trial version
www.balesio.com

Gambar 89 Pressure Contour dan Velocity Contour (N : 1302350)

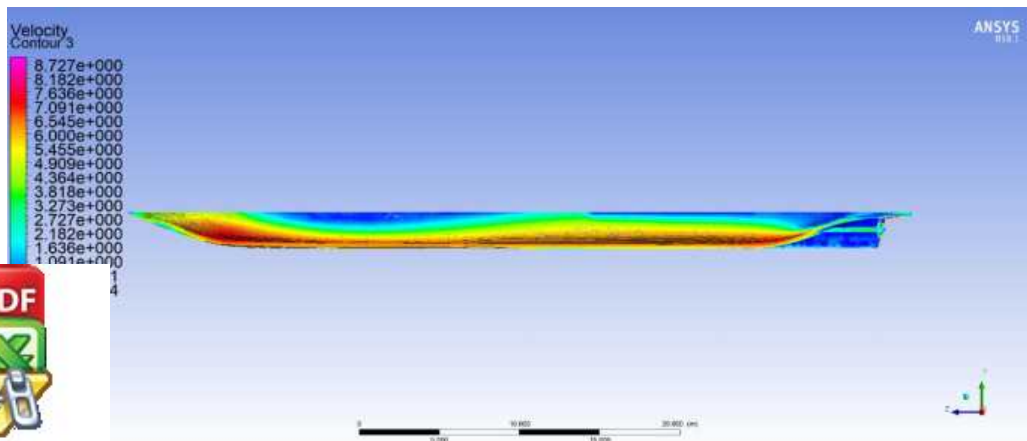
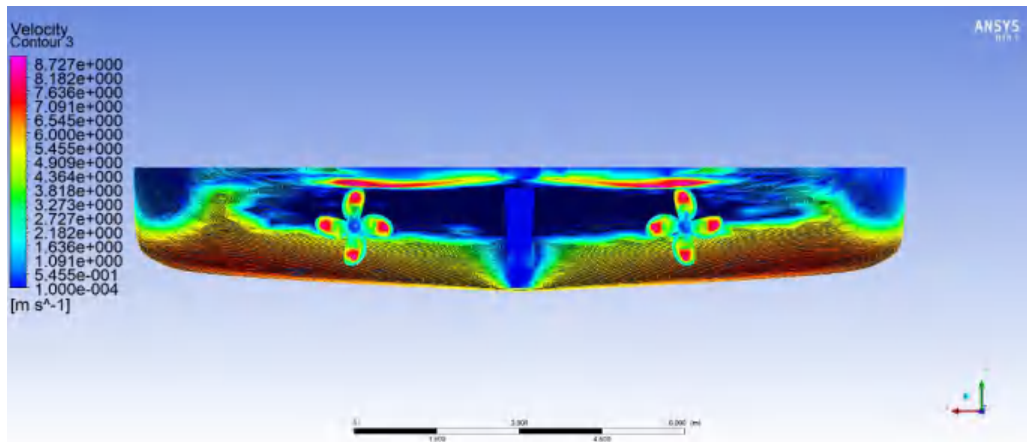
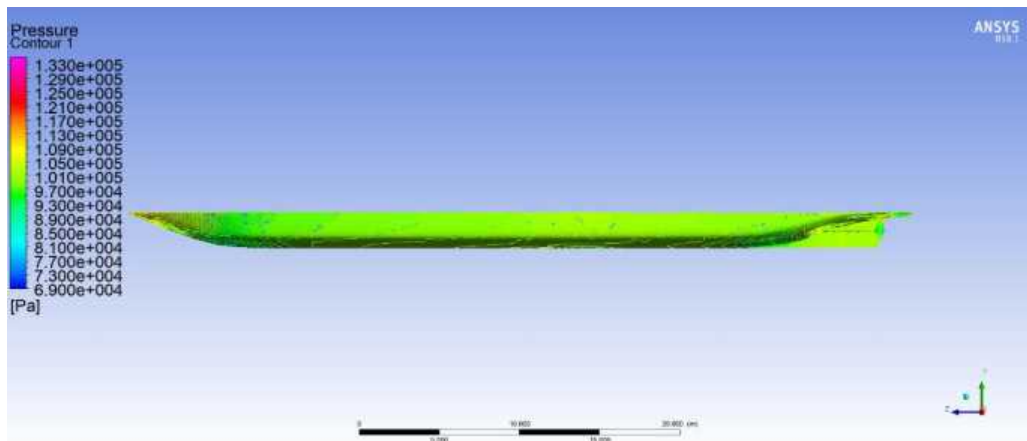
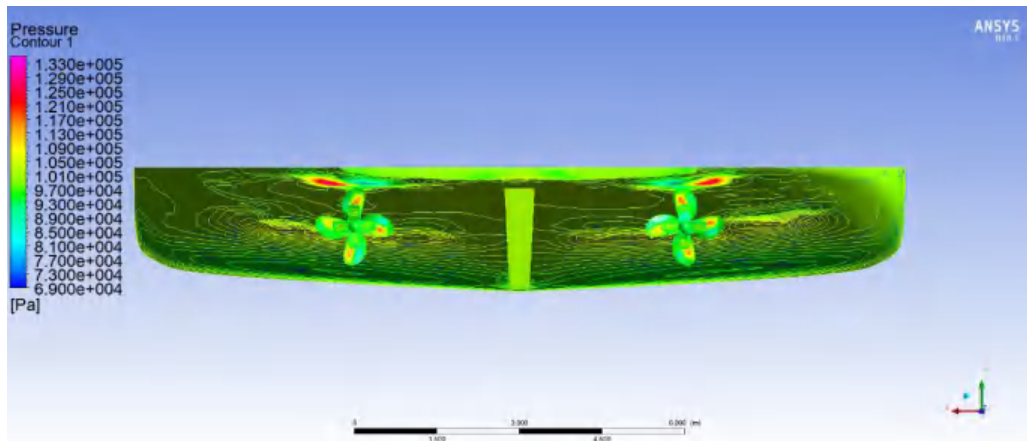

Optimized using trial version
www.balesio.com

Gambar 90 Pressure Contour dan Velocity Contour (N : 1492922)

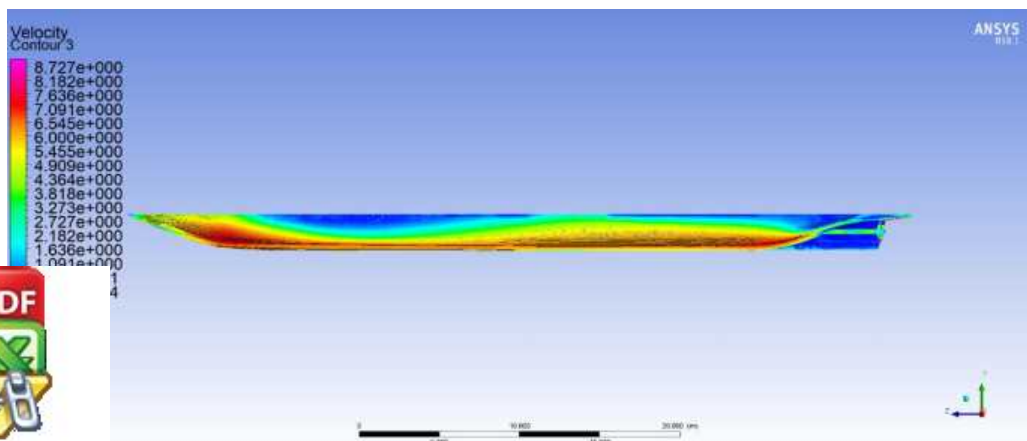
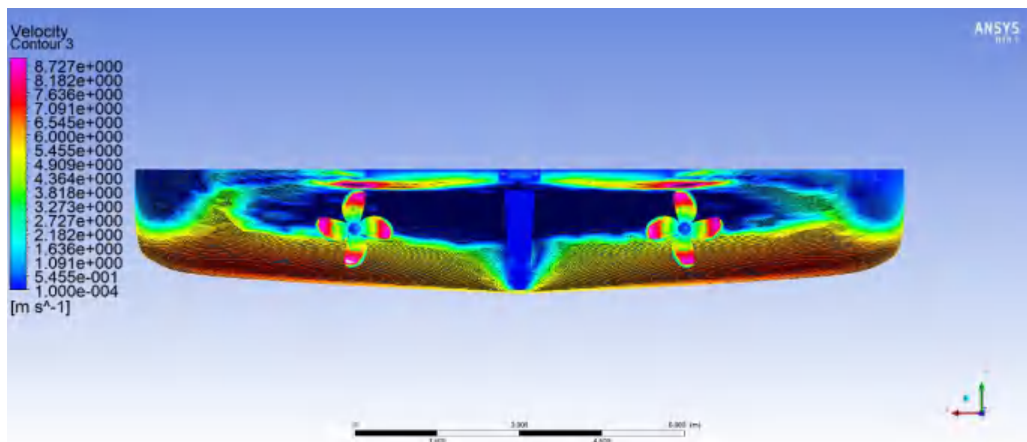
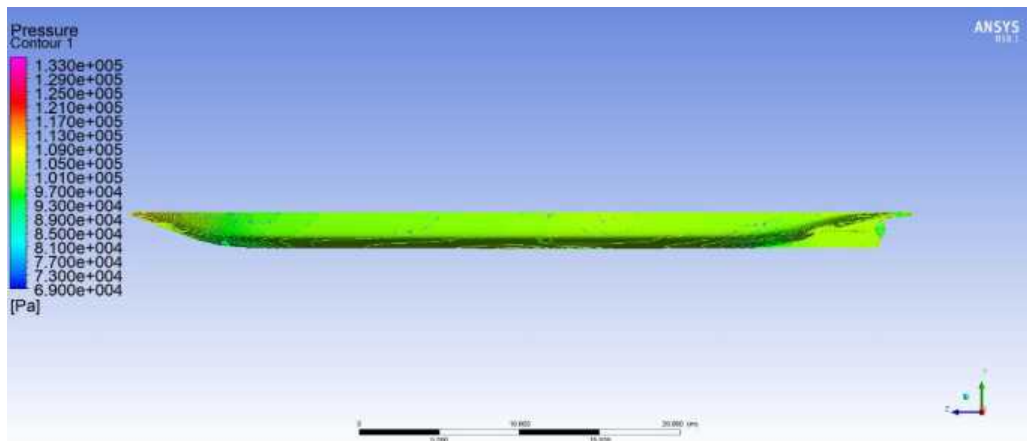
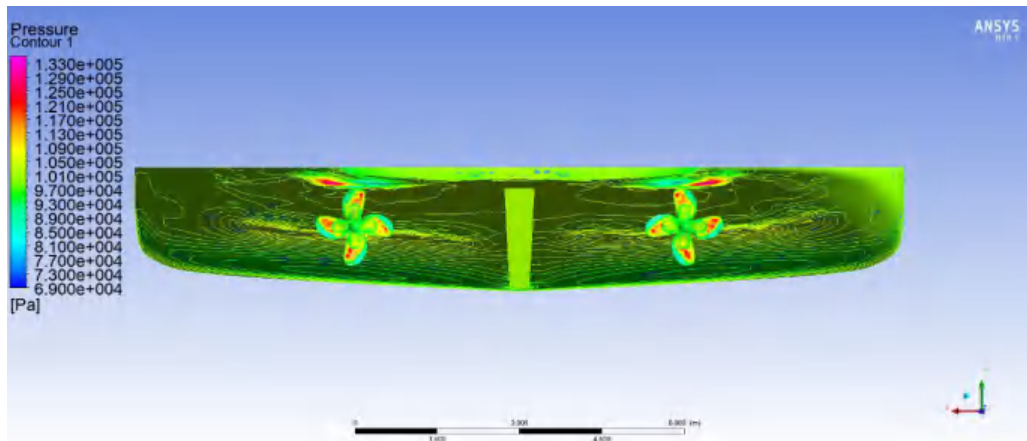

Optimized using trial version
www.balesio.com

Gambar 91 Pressure Contour dan Velocity Contour (N : 2439586)

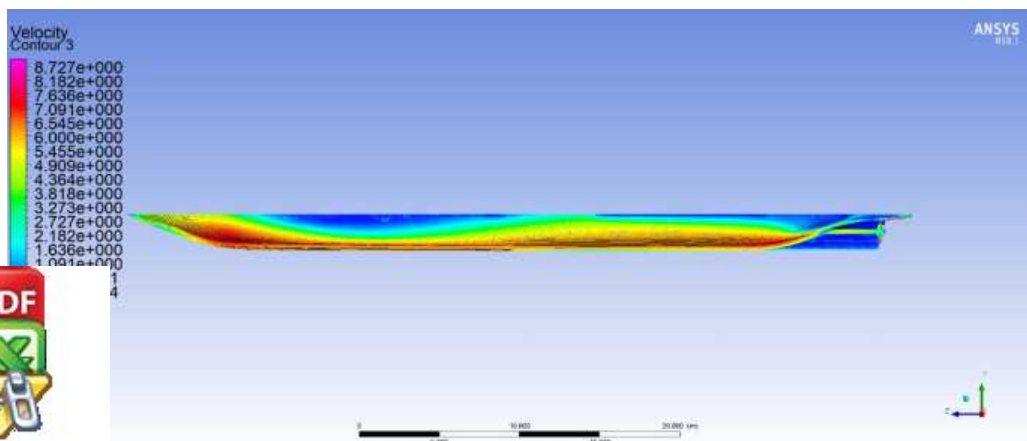
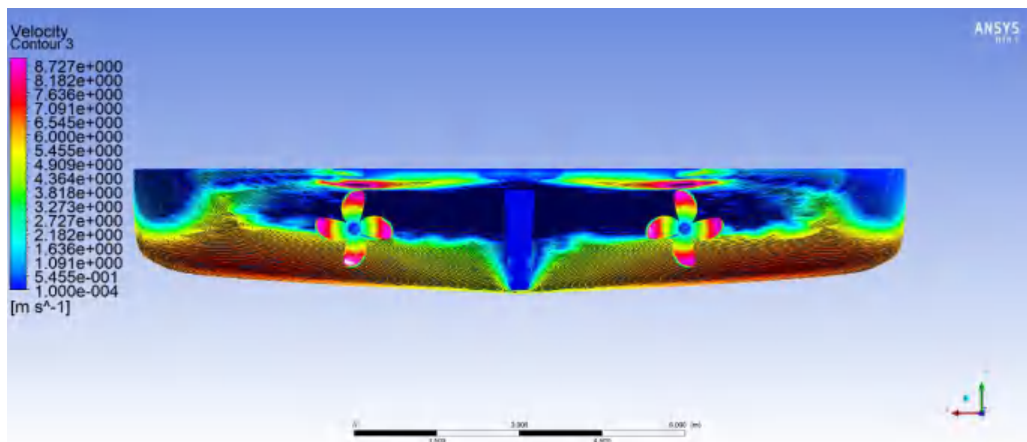
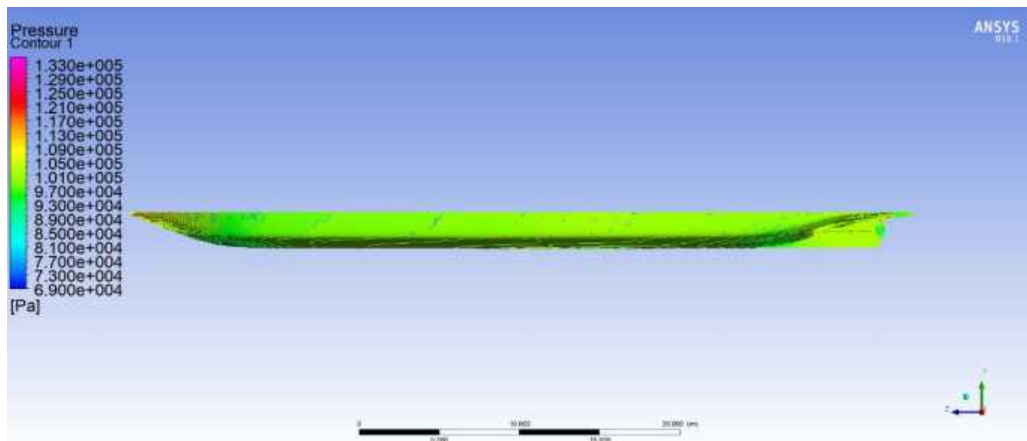
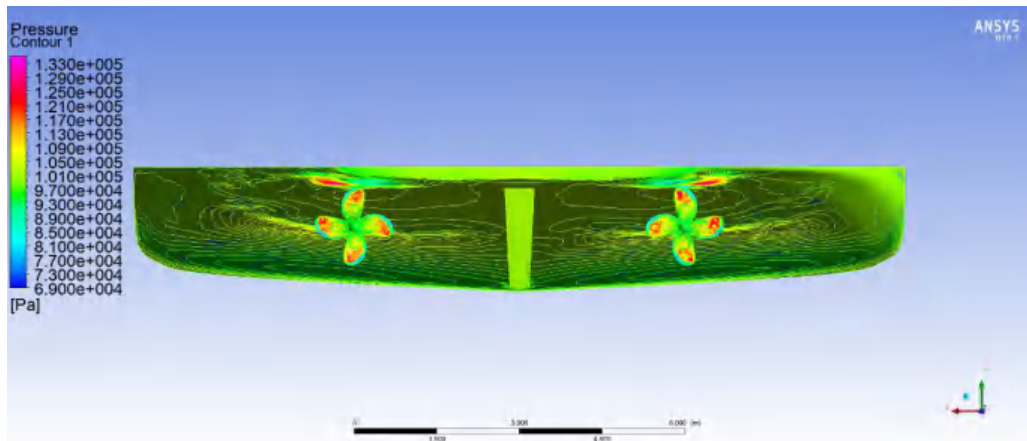

Optimized using trial version
www.balesio.com

Gambar 92 Pressure Contour dan Velocity Contour (N : 4081038)

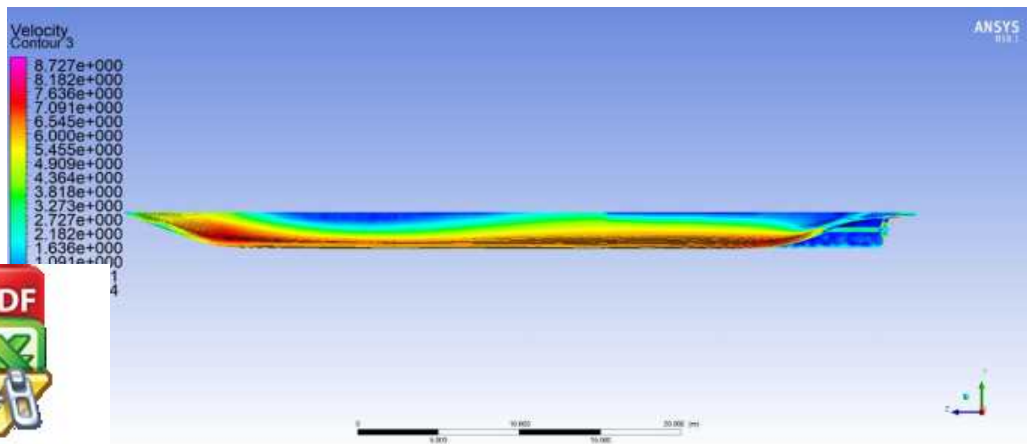
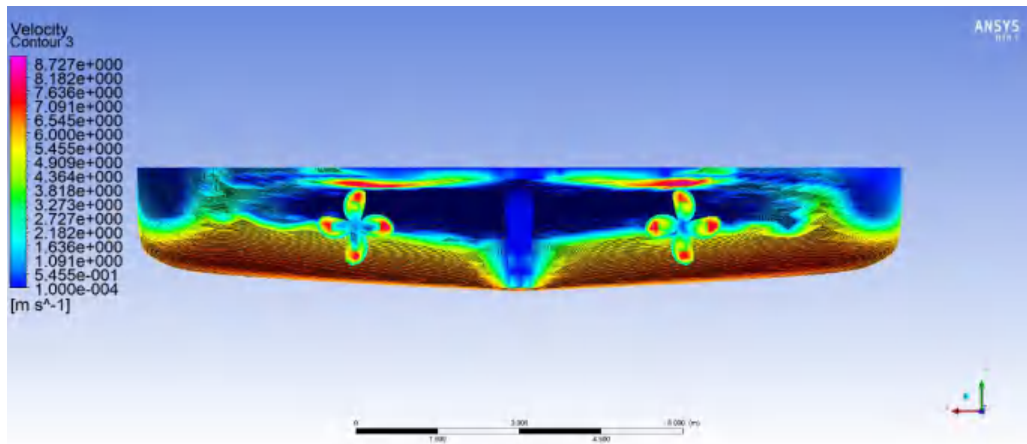
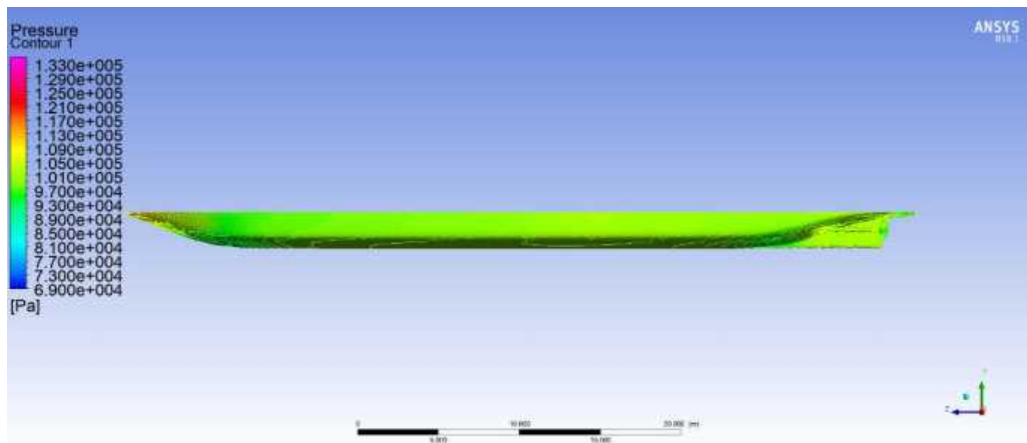
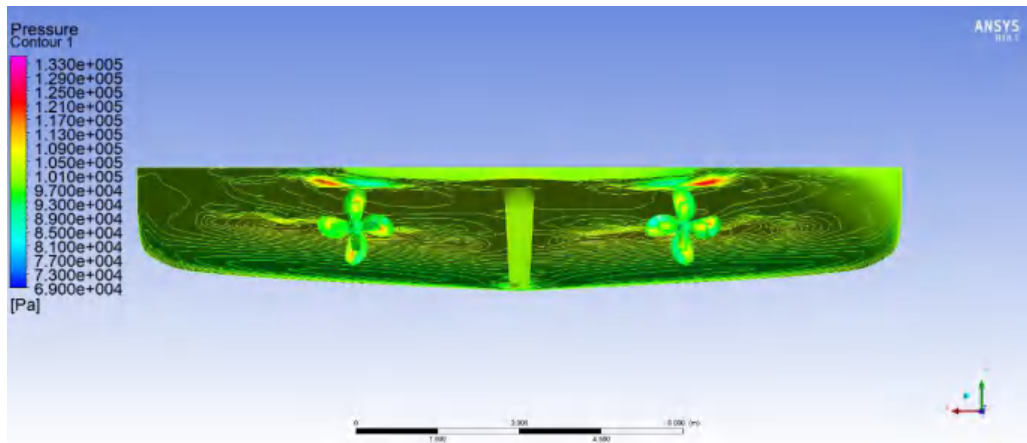

Optimized using trial version
www.balesio.com

Gambar 93 Pressure Contour dan Velocity Contour (N : 529884)

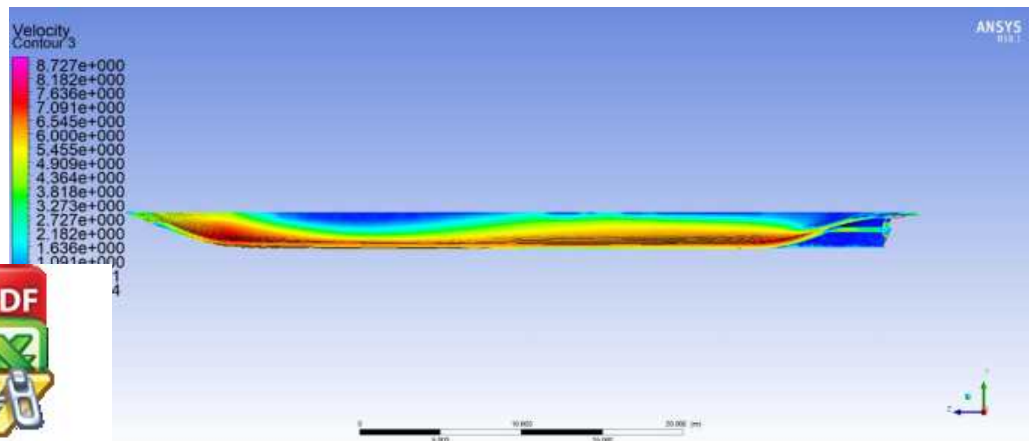
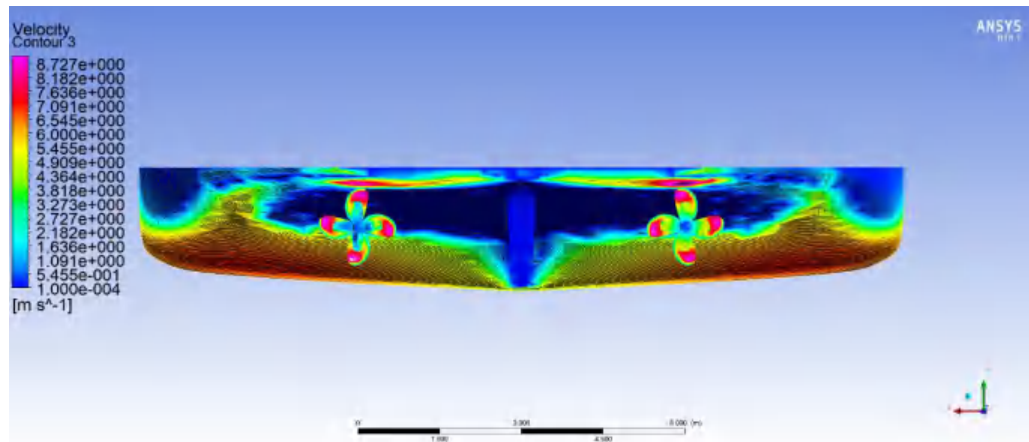
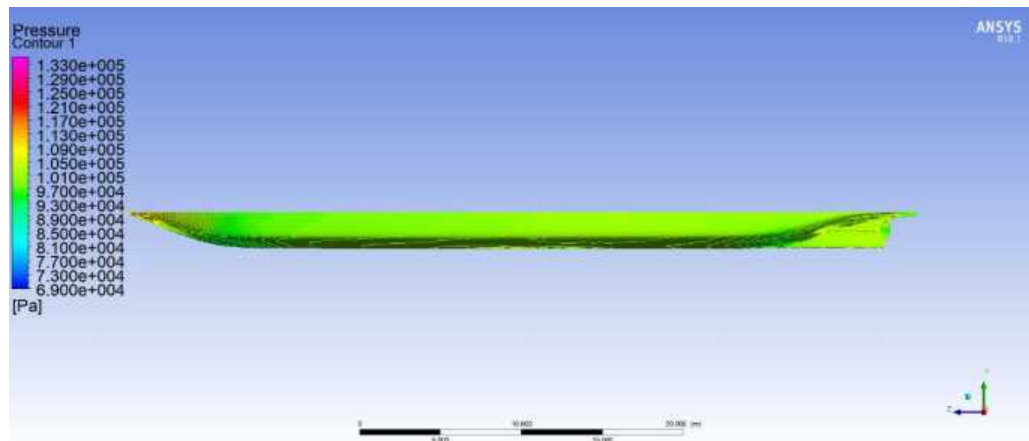
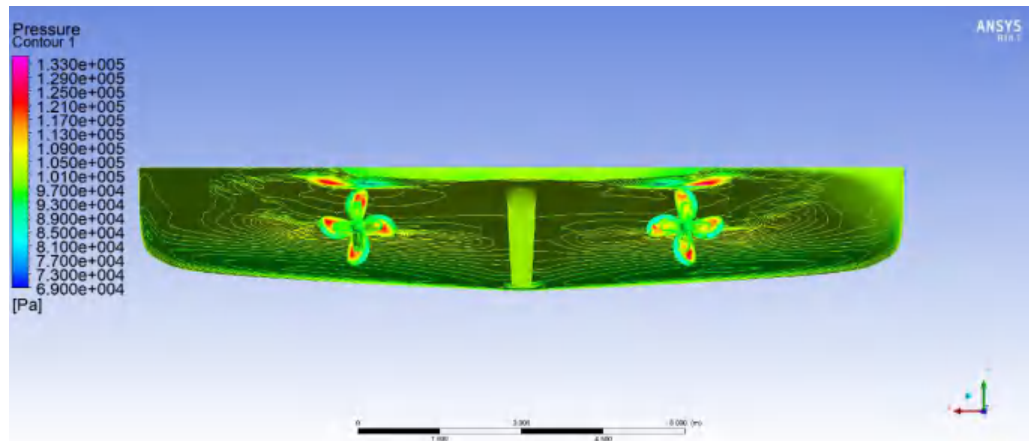

Optimized using trial version
www.balesio.com

Gambar 94 Pressure Contour dan Velocity Contour (N : 916831)

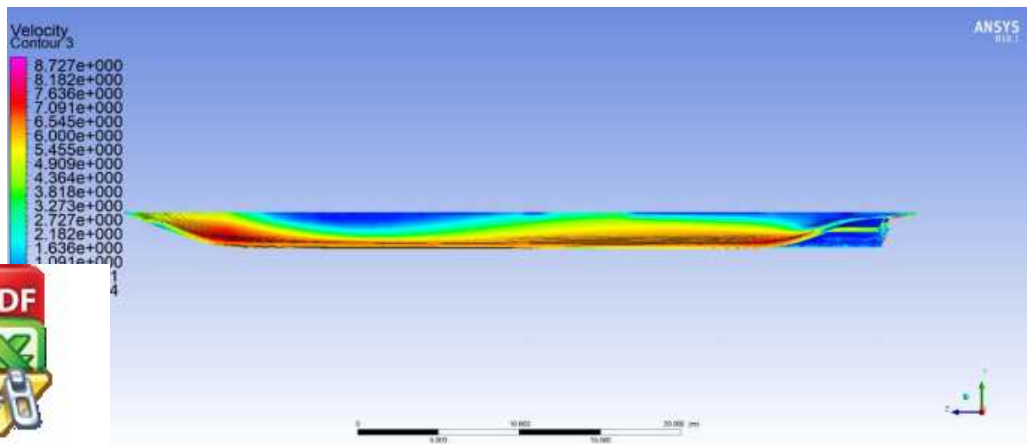
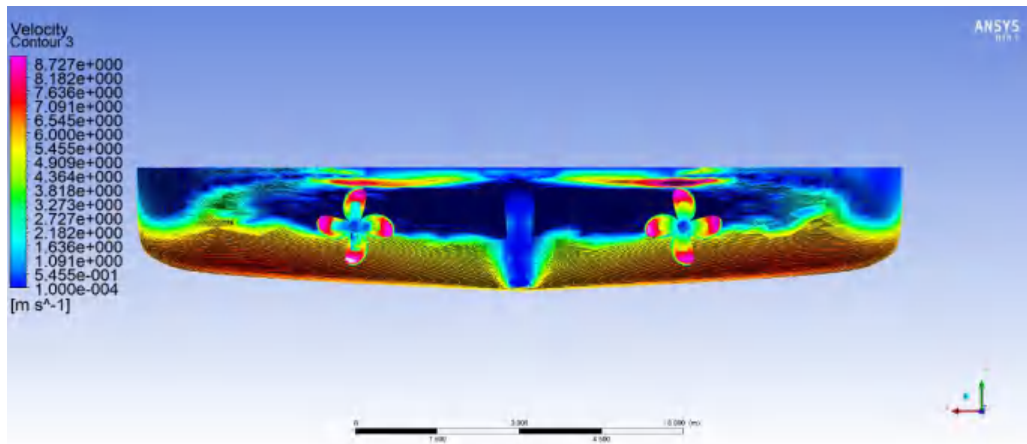
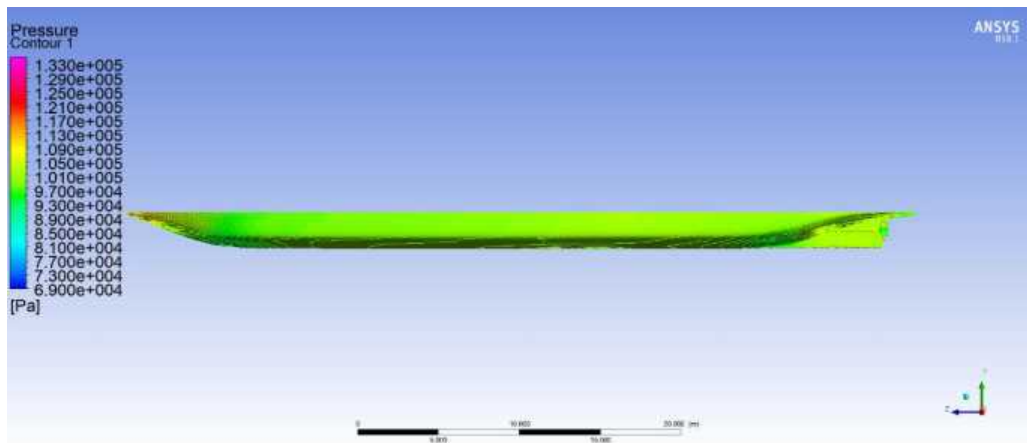
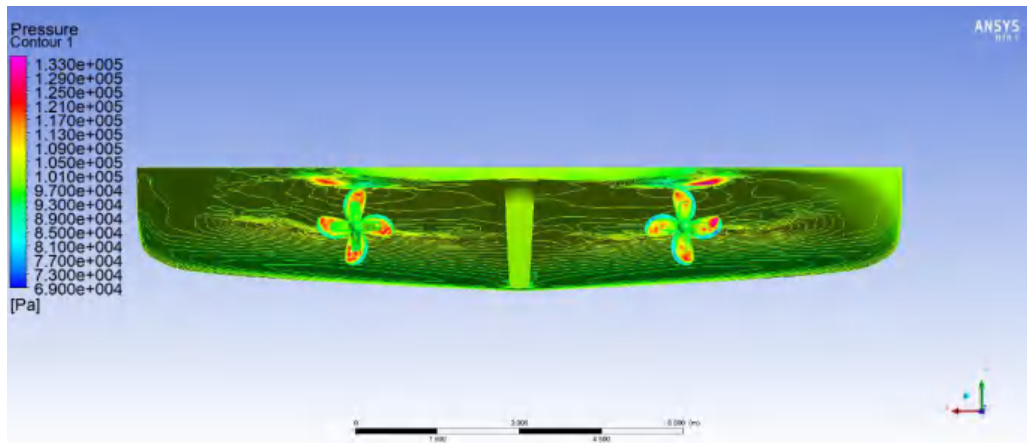

Optimized using trial version
www.balesio.com

Gambar 95 Pressure Contour dan Velocity Contour (N : 1303218)

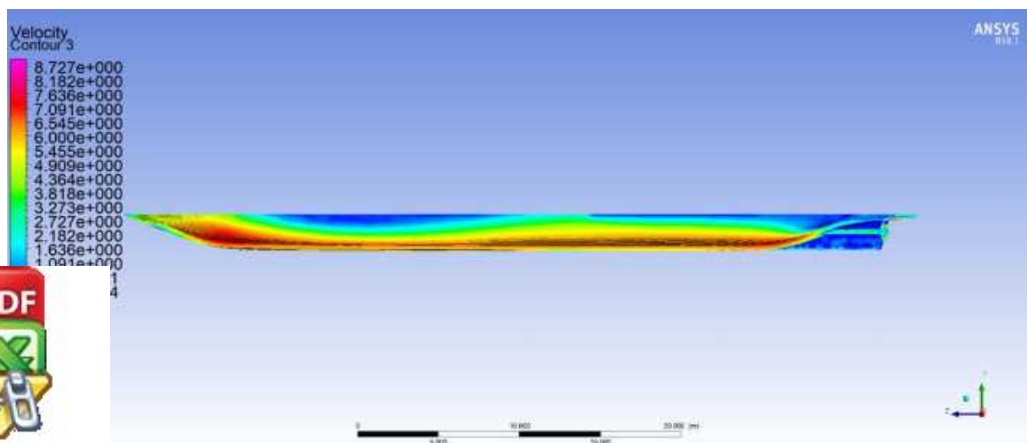
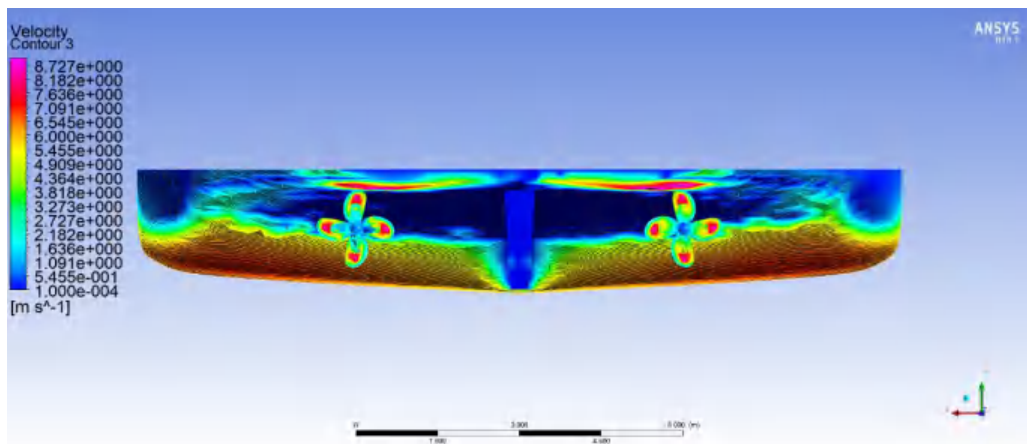
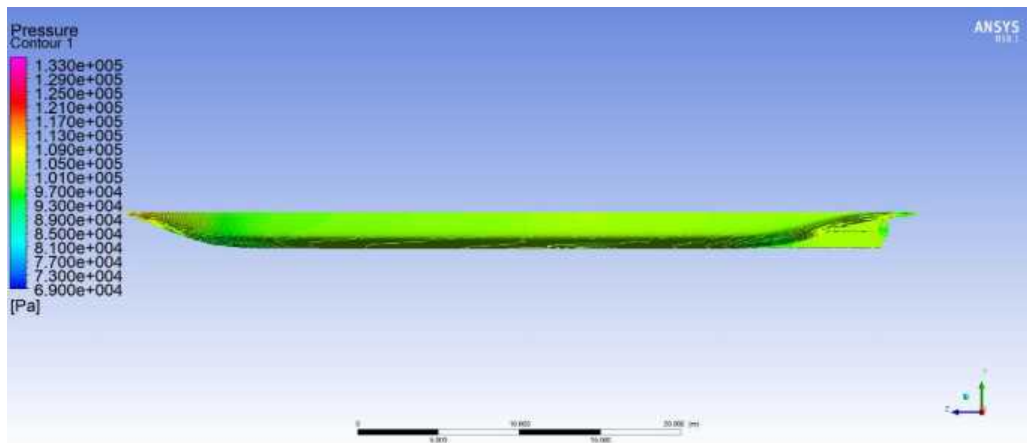
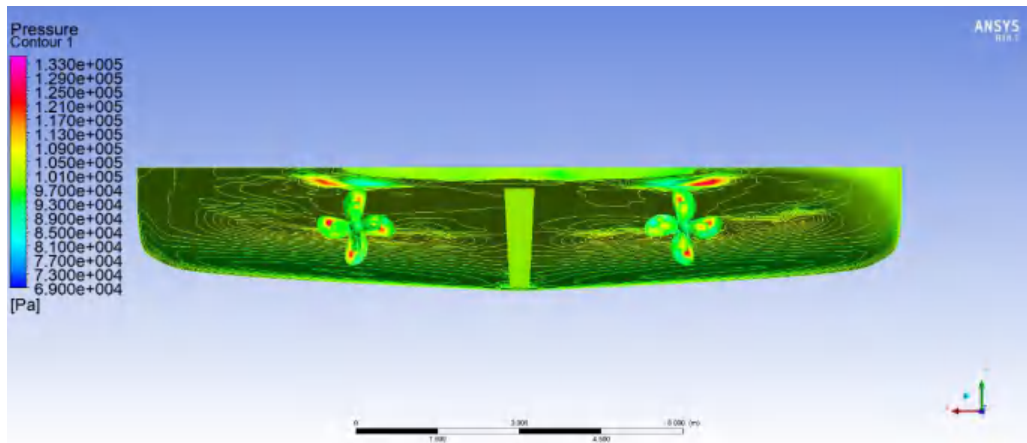

Optimized using trial version
www.balesio.com

Gambar 96 Pressure Contour dan Velocity Contour (N : 1494934)

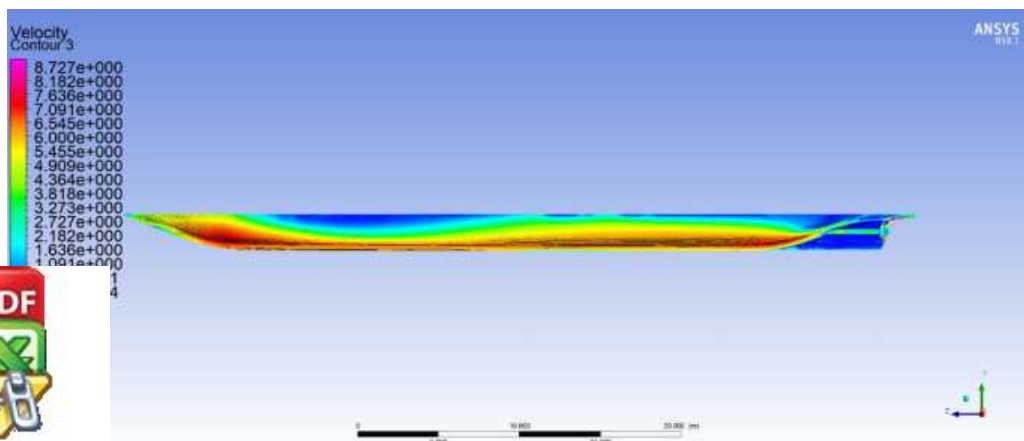
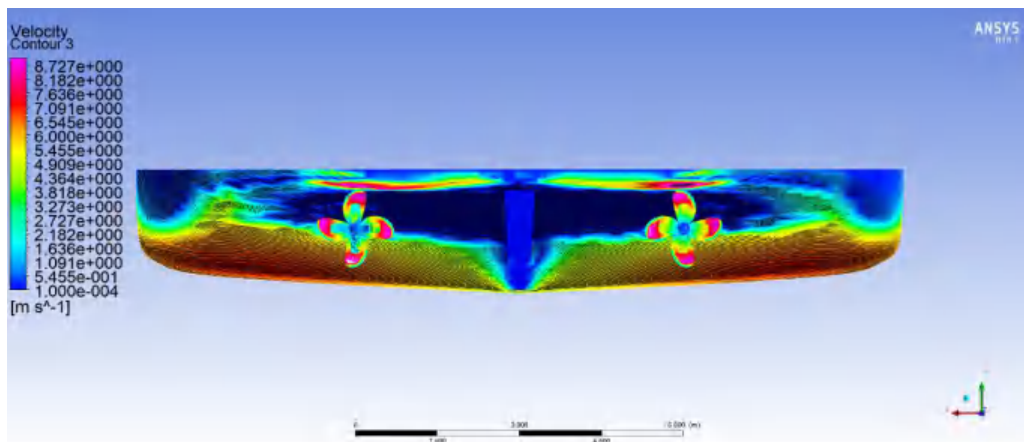
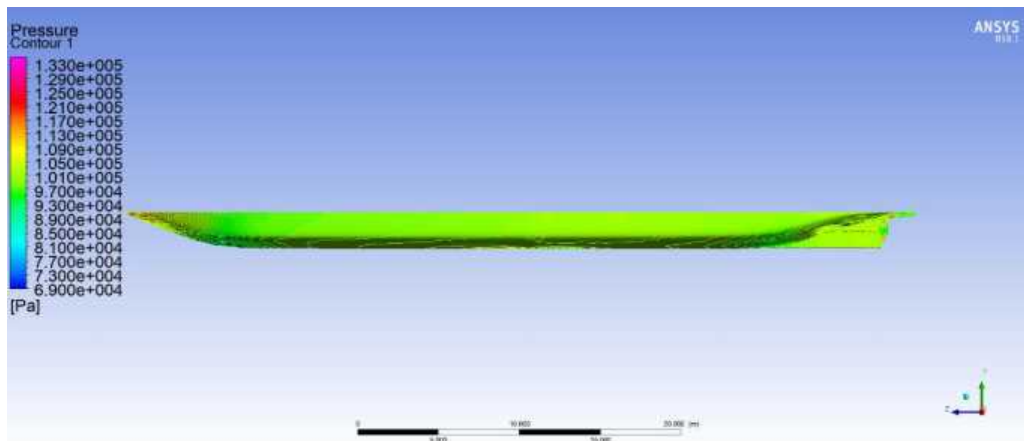
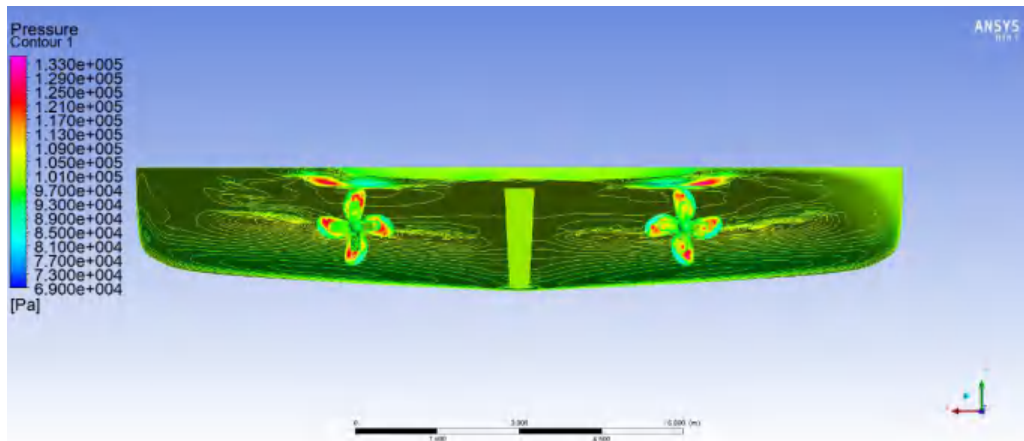

Optimized using trial version
www.balesio.com

Gambar 97 Pressure Contour dan Velocity Contour (N : 2444268)

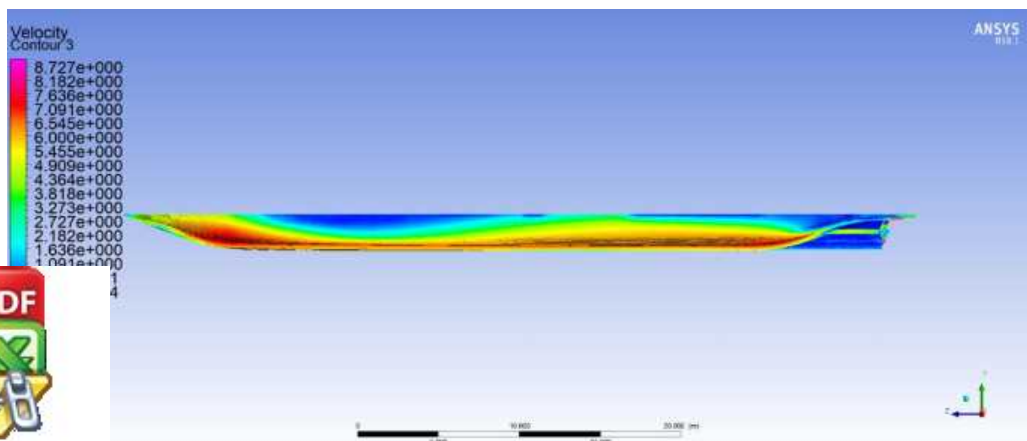
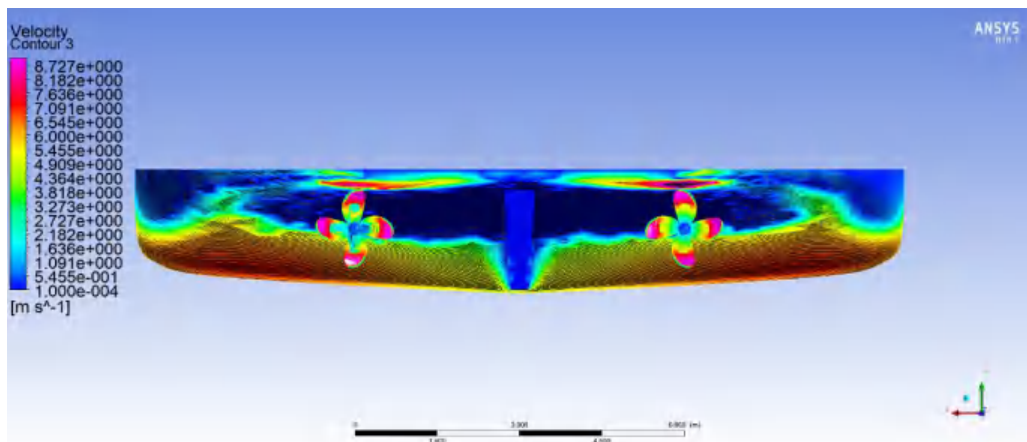
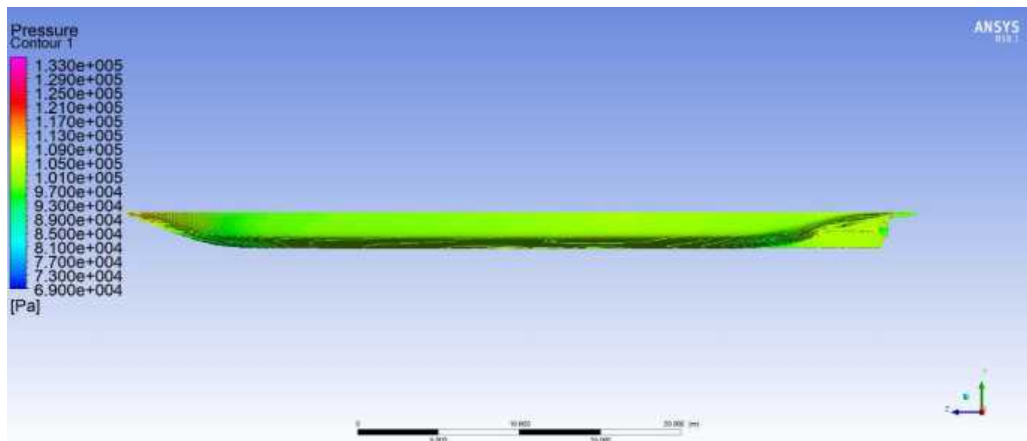
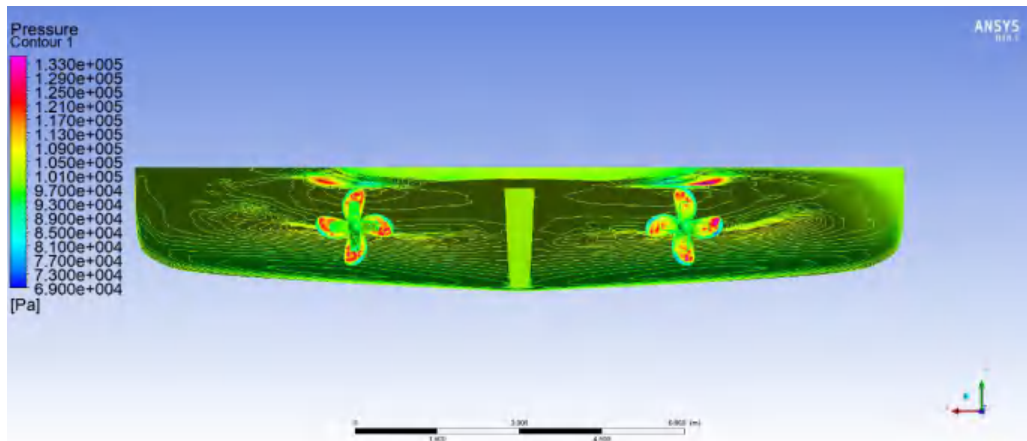

Optimized using trial version
www.balesio.com

Gambar 98 Pressure Contour dan Velocity Contour (N : 4084822)