

DAFTAR PUSTAKA

- Can, V.V, 2013, Modelling Tourism Demand, Travel Mode Choice and Destination Loyalty, A Dissertation for the Degree of Philosophies Doctor, University of Tromso, UIT.
- Derakhsan A. 2015, Mode Choice Behaviour of Intercity Travel for Visiting Friends and Relatives in Peninsular Malaysia, DisertasiUniversitiTeknologi Malaysia.
- Deventer, J.J.V., Ronan J.R., 2014, A Study of International Tourist's Transportation Mode Preference to from and within Daejeon, Korea, Dissertation, Woosong University, Daejeon, Korea.
- Dimas BED. 2016. The complexity and variability of individuals' activity-travel patterns in Indonesia. Doctoral Thesis in Transport Science Stockholm, Sweden 2016.
- Ganzon M.K.M. Fillone A.M., 2013, Choice Analysis of Tourist Spots: The Case of Guimaras Province, Journals of the Eastern Asia Society for Transportation Studies Vol.10, 2013.
- Gavin et al.,. 2016. Correlates of distances traveled to use recreational facilities for physical activity behaviors. International Journal of Behavioral Nutrition and Physical Activity. 2006, 3:18 doi:10.1186/1479- 5868-3-18.
- Gronau, W., Kagermeier, A., 2007, Key Factors for Successful Leisure and Tourism Public Transport Provision, Journal of Transport Geography 15 (2007) 127-135 Elsevier Science Direct.
- Hakim R., Ramli M.I, Sumarni H., Ramli R., 2017, A Choice Model On Trip Mode Chain For Inter-Islands Commuters in North MoluccaIndonesia: A Case Study of The Ternate Island Halmahera Island Trip, International Journal of Civil Engineering and Technology (IJCIET), Volume 8 Issue 7, July 2017, pp 1050-1057
- Harvey J. Miller. 2017. Time geography and space-time prism. The International Encyclopedia of Geography. DOI:10.1002/9781118786352.wbieg0431
- Hermawati P., Adisasmita S.A., Ramli M.I., Sumarni H., 2016, A Study On The Characteristic of Tourists Trip Distribution in Bali, Indonesia, Proceeding of The International Seminar on Infrastructure Development (ISID) 2016, Makassar
- Hermawati P., Adisasmita, S.A., Ramli M.I., Sumarni H., 2017 (e), The Attribute Analysis of International Tourist Travel Mode with Rent Vehicle Based in Bali, Proceeding National Seminar for Science dan Technology IV (SENASTEK IV), Denpasar, 2017.
- Hsu, T-K, Y-Fa Tsai, H-H Wu, 2009, The reference Analysis for Tourist Choice of Destination: A Case study of Taiwan, Elsevier Tourism Management 30 (2009) 288-297.
- Joewono T.B., Rizki M, 2015, Classification Analysis of Students Trip chain in Bandung, Indonesia, Journal of the Eastern Asia Society for Transportation Studies, Vol. 11, 2015.
- Juan A Garcia. 2016. Time use patterns of Spanish people at weekends: in search of what, who and when. Leisure Studies, DOI: 10.1080/02614367.2016.1252786
- iyuki Y, Yusak OS, Kay WA. 2005. How routine is a routine? An analysis o-day variability in prism vertex location. Elsevir: Transportation Research
- u C.L, Dwyer L, 2009, Ground Travel Mode Choices of Air arrivals at destinations: The significance of tourism attributes and destination context, Elsevier Research in Transportation Economics Vol XX pp.1-10.



- LaMondia, J., Snell, T., Bhat, C.R., 2009, Traveler Behavior and Value Analysis in the Context of Vacation Destination and Travel Mode Choices: A European Union Case Study, Dept of Civil, Architectural & Environmental Engineering, The University Station C1761, Austin, Texas.
- McGuckin, N., Murakami, E., 2009, Examining Trip-Chaining Behavior, A Comparison of Travel by Men and Women, Washington DC.
- Ming Zhong et al., 2014. Studying Differences of Household Weekday and Weekend Activities a Duration Perspective. Transportation Research Record Journal of the Transportation Research Board · December 2014.
- Ooeda, Y., Uemura, H., Sumi, T., A Study for Model of One Day Tour to Some Recreational Facilities Based on the Occasional Difference, Journal of the Eastern Asia Society for Transportation Studies, Vol. 6, 2005.
- Shifan, Y., 2012, Practical Approach to Model Trip Chaining, Paper No. CS-8065, Transportation Research Record 1645, United States.
- Subbarao S.S.V, Krishna R.K.V., 2013, Trip Chaining Behavior in Developing Countries: A Study of Mumbai Metropolitan Region, India, European Transport (2013) Issue 53, Paper no 3, ISSN 1825-3997.
- Sudajeng L., Aryawan I.G.M.O., Astawa I P. Engineering-Ergonomics Versus SocioEconomics; A Case Study of The Toll Road Bali Mandara, Indonesia, International Journal of GEOMATE, Sept. 2018, Vol. 15, Issue 49, pp 177-184.
- Sugiyanto, G. 2013. Model Pemilihan Moda dan Perbandingan Perilaku Perjalanan: Studi Kasus di Yogyakarta dan Filipina. Konferensi Nasional Teknik Sipil 7 (KoNTeks 7). Surakarta.
- Ramli, M.I., Ooeda, Y., Sumi, T., Chiaka M. 2011. Accommodating flexible daily temporal constraint on a continuous choice model of departure time for urban shopping travel. International Journal of Urban Sciences, Vol. 15:3, 215-233, DOI: 10.1080/12265934.2011.6358798.
- Raudha, H., Ramli, M.I, Hamid, S., dan Rahim, R. 2017. A Choice Model on Trip Mode Chain for Inter-Islands Commuters in North Molucca-Indonesia: A Case Study of The Ternate Island-Halmahera Island Trip. International Journal of Civil Engineering and Technology, 8 (7): 1050-1057.
- Vagane, L., 2012, The Complexity of Travel: Trip chaining in Norway, Institute of Transport Economics, Association for European Transport and Contributor.
- Widodo B.P., Sulistio H., Wicaksono A. and Djakfar L., Analysis of Traffic Characteristic and Goods Transport in Manado, Indonesia, International Journal of GEOMATE, Dec. 2017, Vol. 13, Issue 40, pp 112-117.
- .Yatmar, et.al, The influence of Socio-Demographic and Activity-Travel Participation Variables on Mode Choice for the New Railway Development in South Sulawesi, (Case: Makassar – Parepare Line), Prosiding of the 6th International Conference on Civil, Offshore and Environmental Engineering, Springer, Vol.132, 2020
- all. 2010. Time Use Patterns Between Maintenance, Subsistence and Leisure A Case Study in China. Soc Indic Res (2012) 105:121–136. DOI 10.1007/s11205-010-9768-3.



LAMPIRAN

Kuisiener Survey Sosiodemografi (FORM A)

KUESIONER PENELITIAN “ANALISIS KARAKTERISTIK PERJALANAN PENGUNJUNG KAWASAN WISATA LEGO-LEGO CPI DI KOTA MAKASSAR”

Tanggal :2021

Tim Survei Laboratorium Rekayasa Sistem Transportasi Departemen Teknik Sipil Fakultas Teknik Universitas sedang melakukan **Survei Analisis Karakteristik Perjalanan Pengunjung Kawasan Wisata Lego – Lego CPI di Kota Makassar**

Tujuan survei ini adalah mengetahui karakteristik perjalanan pengunjung Kawasan Wisata Lego – Lego di Kota Makassar pada hari libur.

Nama :

Alamat Tempat Tinggal :

Petunjuk : Tuliskanlah atau lingkariilah sesuai data pribadi Anda pada isian berikut

I. KARAKTERISTIK RESPONDEN

Pilih atau lingkari sesuai data pribadi Anda pada isian berikut:

- a. **Umur** : (Tuliskanlah)
- b. **Jenis Kelamin** : 1. Laki-laki 2. Perempuan
- c. **Apa pekerjaan Anda** : 1. Pelajar 2. Mahasiswa 3. Pegawai Swasta
4. Polisi/TNI 5. PNS/ASN 6. Pengusaha/Wirausaha
7. Politisi 8. Pensiunan 9. Lainnya.....(Tuliskanlah)
- d. **Pendidikan Terakhir** : 1. SD 2. SMP 3. SMA/SMK 4. D3
5. S1/D4 6. Master/ Doktor
- e. **Berapa penghasilan Anda:** 1. <Rp. 1.6 (juta) 2. Rp. 1.6 – 2.3 (juta) 3. Rp. 2.4 – 3.0 (juta)
4. Rp. 3.1 – 3.7 (juta) 5. Rp. 3.8 – 4.4 (juta) 6. Rp. 4.5 – 5.1 (juta)
7. Rp. 5.2 – 5.9 (juta) 8. >Rp. 5.9 (juta)
- f. **Kepemilikan Kendaraan Pribadi:**
a. Mobil : a. 0 b. 1 c.2 d.3 e.....(Tuliskanlah)
b. Sepeda Motor : a. 0 b. 1 c.2 d.3 e.....(Tuliskanlah)

II. KARAKTERISTIK PERJALANAN

Jawablah pertanyaan tentang Karakteristik Perjalanan anda ke Lego-lego berikut ini: (Hari ini)

a. **Asal perjalanan Anda?**

1. Rumah 2. Kantor 3. Sekolah 4. Kampus 5. Mall 6. Rumah Kerabat
7. Tempat lain..... (Tuliskanlah)

b. **Alamat asal perjalanan?(Tuliskanlah).....**

c. **Pukul berapa anda berangkat dari asal perjalanan?**

1. 06.00 – 06.10 2. 06.10 – 06.20 3. 06.20 – 06.30 4. 06.30 – 06.40 5. 06.40 – 06.50
6. 06.50 – 07.00 7. 07.00 – 07.10 8. 07.10 – 07.20 9. 07.20 – 07.30 10. 07.30 – 07.40
11. 07.40 – 07.50 12. 07.50 – 08.00 13. 08.00 – 08.10 14. 08.10 – 08.20 15. 08.20 – 08.30
16. 08.30 – 08.40 17. 08.40 – 08.50 18. 08.50 – 09.00 19. 09.00 – 09.10 20. 09.10 –
22. 09.30 – 09.40 23. 09.40 – 09.50 24. 09.50 – 10.00 25. 10.00 –
27. 10.20 – 10.30 28. 10.30 – 10.40 29. 10.40 – 10.50 30. 10.50 –



d. Pukul berapa anda tiba di gerbang CPI?

- | | | | | |
|-------------------|-------------------|-------------------|-------------------|-------------------|
| 1. 06.00 – 06.10 | 2. 06.10 – 06.20 | 3. 06.20 – 06.30 | 4. 06.30 – 06.40 | 5. 06.40 – 06.50 |
| 6. 06.50 – 07.00 | 7. 07.00 – 07.10 | 8. 07.10 – 07.20 | 9. 07.20 – 07.30 | 10. 07.30 – 07.40 |
| 11. 07.40 – 07.50 | 12. 07.50 – 08.00 | 13. 08.00 – 08.10 | 14. 08.10 – 08.20 | 15. 08.20 – 08.30 |
| 16. 08.30 – 08.40 | 17. 08.40 – 08.50 | 18. 08.50 – 09.00 | 19. 09.00 – 09.10 | 20. 09.10 – 09.20 |
| 21. 09.20 – 09.30 | 22. 09.30 – 09.40 | 23. 09.40 – 09.50 | 24. 09.50 – 10.00 | 25. 10.00 – 10.10 |
| 26. 10.10 – 10.20 | 27. 10.20 – 10.30 | 28. 10.30 – 10.40 | 29. 10.40 – 10.50 | 30. 10.50 – 11.00 |
| 31. 11.00 – 11.10 | 32. 11.10 – 11.20 | 33. 11.20 – 11.30 | 34. 11.30 – 11.40 | 35. 11.40 – 11.50 |
| 36. 11.50 – 12.00 | | | | |

e. Moda transportasi apa yang Anda gunakan datang ke gerbang CPI?

- | | | | |
|--------------------------|-------------------------|------------------|------------------------------|
| 1. Sepeda | 2. Sepeda Motor Pribadi | 3. Mobil Pribadi | 4. Angkutan online motor |
| 5. Angkutan online mobil | 6. Angkutan Umum | 7. Jalan Kaki | 8. Lainnya.....(Tuliskanlah) |

f. Jika Anda menggunakan Angkutan Online, berapa biaya yang Anda keluarkan? (Tuliskanlah)Rp.....

g. Apakah Anda menggunakan kendaraan milik Anda sendiri atau menumpang dengan Teman Anda?

- | | |
|----------------------------|---------------------------|
| 1. Kendaraan Milik Sendiri | 2. Menumpang dengan Teman |
|----------------------------|---------------------------|

h. Jika Anda menggunakan Sepeda, berapa Menit waktu perjalanan Anda dari lokasi asal (Rumah atau Lainnnya) ke gerbang CPI?

- | | | | | | | |
|--------|----------|----------|----------|----------|----------|--------|
| 1. <10 | 2. 10-20 | 3. 20-30 | 4. 30-40 | 5. 40-50 | 6. 50-60 | 7. >60 |
|--------|----------|----------|----------|----------|----------|--------|

i. Jika Anda menggunakan Sepeda Motor Pribadi, berapa Menit waktu perjalanan Anda dari lokasi asal (Rumah atau Lainnnya) ke gerbang CPI?

- | | | | | | | |
|--------|----------|----------|----------|----------|----------|--------|
| 1. <10 | 2. 10-20 | 3. 20-30 | 4. 30-40 | 5. 40-50 | 6. 50-60 | 7. >60 |
|--------|----------|----------|----------|----------|----------|--------|

j. Jika Anda menggunakan Mobil Pribadi, berapa Menit waktu perjalanan Anda dari lokasi asal (Rumah atau Lainnnya) ke gerbang CPI?

- | | | | | | | |
|--------|----------|----------|----------|----------|----------|--------|
| 1. <10 | 2. 10-20 | 3. 20-30 | 4. 30-40 | 5. 40-50 | 6. 50-60 | 7. >60 |
|--------|----------|----------|----------|----------|----------|--------|

k. Jika Anda menggunakan Angkutan Online Sepeda Motor, berapa Menit waktu perjalanan Anda dari lokasi asal (Rumah atau Lainnnya) ke gerbang CPI?

- | | | | | | | |
|--------|----------|----------|----------|----------|----------|--------|
| 1. <10 | 2. 10-20 | 3. 20-30 | 4. 30-40 | 5. 40-50 | 6. 50-60 | 7. >60 |
|--------|----------|----------|----------|----------|----------|--------|

l. Jika Anda menggunakan Angkutan Online Mobil, berapa Menit waktu perjalanan Anda dari lokasi asal (Rumah atau Lainnnya) ke gerbang CPI?

- | | | | | | | |
|--------|----------|----------|----------|----------|----------|--------|
| 1. <10 | 2. 10-20 | 3. 20-30 | 4. 30-40 | 5. 40-50 | 6. 50-60 | 7. >60 |
|--------|----------|----------|----------|----------|----------|--------|

m. Jika Anda menggunakan Angkutan Umum, berapa Menit waktu perjalanan Anda dari lokasi asal (Rumah atau Lainnnya) ke gerbang CPI?

- | | | | | | | |
|--------|----------|----------|----------|----------|----------|--------|
| 1. <10 | 2. 10-20 | 3. 20-30 | 4. 30-40 | 5. 40-50 | 6. 50-60 | 7. >60 |
|--------|----------|----------|----------|----------|----------|--------|

n. Jika Anda menggunakan Jalan kaki, berapa Menit waktu perjalanan Anda dari lokasi asal (Rumah atau Lainnnya) ke gerbang CPI?

- | | | | | | | |
|--------|----------|----------|----------|----------|----------|--------|
| 1. <10 | 2. 10-20 | 3. 20-30 | 4. 30-40 | 5. 40-50 | 6. 50-60 | 7. >60 |
|--------|----------|----------|----------|----------|----------|--------|



o. Apakah Anda berkunjung sendirian atau bersama rombongan?

1. Sendirian 2. Rombongan

**p. Jika rombongan, sebutkan jumlahnya, (1)..... Anak – Anak (2)..... Remaja
(3)..... Dewasa (4)..... Lansia**

q. Jika rombongan, berapa kendaraan yang Anda gunakan bersama rombongan Anda?

1. 1 Kendaraan 2. 2 Kendaraan 3. 3 Kendaraan 4. 4 Kendaraan 5. >4 Kendaraan

III. KARAKTERISTIK PEMILIHAN TEMPAT KULINER

a. Berapa biaya transaksi/belanja Individu Anda saat berkunjung ke Lego-lego?(Rupiah)

1. Rp. 2.000 - 9.000 2. Rp. 10.000 - 17.000 3. Rp. 18.000 - 25.000 4. Rp. 26.000 - 33.000
5. Rp. 34.000 - 41.000 6. Rp. 42.000 - 49.000 7. >Rp.49.000 8. Tidak ada

b. Berapa biaya transaksi/belanja Rombongan Anda saat berkunjung ke Lego-lego?(Rupiah)

1. Rp. 2.000 - 9.000 2. Rp. 10.000 - 17.000 3. Rp. 18.000 - 25.000 4. Rp. 26.000 - 33.000
5. Rp. 34.000 - 41.000 6. Rp. 42.000 - 49.000 7. >Rp.49.000 8. Tidak ada

IV. KARAKTERISTIK KUALITAS PELAYANAN & FASILITAS

Petunjuk : Berikan tanda centang (✓) pada salah satu alternatif jawaban yang paling sesuai menurut Anda.

No	Pertanyaan	Sangat Kurang	Kurang	Cukup	Baik	Sangat Baik
1	Bagaimana fasilitas yang disediakan di area Lapangan Olahraga?					
2	Bagaimana fasilitas yang disediakan di area Taman Bermain Anak?					
3	Bagaimana pelayanan di Lego - Lego?					
4	Bagaimana pelayanan di Food Court?					
5	Bagaimanan pelayanan parkir di Lego - Lego?					
6	Bagaimana kenyamanan di Musholla?					
7	Bagaimana kebersihan Rest Room/Toliet?					



Kuisisioner Survey Diari Aktivitas (FORM B)

Survey Diari Aktivitas Lego-lego CPI Makassar

Nama : _____

Waktu Tiba: _____

Waktu	Lokasi (menit)					Keterangan tempat
	1	2	3	4	5	
06.00 - 06.15						1 Pelataran Food 2 Court Taman Bermain 3 Rest Area Lapangan Olahraga 4 5
06.15 - 06.30						
06.30 - 06.45						
06.45 - 07.00						
07.00 - 07.15						
07.15 - 07.30						
07.30 - 07.45						
07.45 - 08.00						
08.00 - 08.15						
08.15 - 08.30						
08.30 - 08.45						
08.45 - 09.00						
09.00 - 09.15						
09.15 - 09.30						
09.30 - 09.45						
09.45 - 10.00						
10.00 - 10.15						
10.15 - 10.30						
10.30 - 10.45						
10.45 - 11.00						



Hasil Validasi Kuisisioner

Instrument	Nilai Validitas		Kesimpulan
	r hitung	r tabel	
Usia (X1.1)	0.555	0.070	Valid
Jenis Kelamin (X1.2)	0.086	0.070	Valid
Pekerjaan(X1.3)	0.364	0.070	Valid
Pendidikan (X1.4)	0.390	0.070	Valid
Pendhasilan (X1.5)	0.432	0.070	Valid
Kepemilikan	0.236	0.070	Valid
Kepemilikan Sepeda	0.139	0.070	Valid
Asal Perialanan	0.166	0.070	Valid
Pukul	0.578	0.070	Valid
Pukul tiba (X2.3)	0.602	0.070	Valid
Moda(X2.4)	0.095	0.070	Valid
Biaya Angkutan	0.360	0.070	Valid
Moda Share	0.137	0.070	Valid
Waktu Tempuh	0.164	0.070	Valid
Waktu Tempuh	0.188	0.070	Valid
Waktu Tempuh Mobil	0.283	0.070	Valid
Waktu Tempuh	0.161	0.070	Valid
Waktu Tempuh	0.250	0.070	Valid
Waktu Tempuh	0.155	0.070	Valid
Waktu Tempuh Jalan	0.139	0.070	Valid
Berkuniung sendirian	0.134	0.070	Valid
Jumlah rombongan	0.192	0.070	Valid
Jumlah rombongan	0.156	0.070	Valid
Jumlah rombongan	0.238	0.070	Valid
Jumlah rombongan	0.161	0.070	Valid
Kendaraaan	0.114	0.070	Valid
Transaksi	0.319	0.070	Valid
Transaksi	0.207	0.070	Valid
Fasilitas Lapangan	0.138	0.070	Valid
Fasilitas Taman	0.121	0.070	Valid
Pelavanan Leco –	0.184	0.070	Valid
Pelavanan Food	0.151	0.070	Valid
Pelavanan	0.129	0.070	Valid
Kenyamanan	0.129	0.070	Valid
Kebersihan	0.130	0.070	Valid

Reliability Statistics	
Cronbach's Alpha	N of Items
0.792	35

Distribusi nilai r_{tabel} Signifikansi 5% dan 1%

N	The Level of Significance		N	The Level of Significance	
	5%	1%		5%	1%
3	0.997	0.999	38	0.320	0.413
4	0.950	0.990	39	0.316	0.408
5	0.878	0.959	40	0.312	0.403
6	0.811	0.917	41	0.308	0.398
7	0.754	0.874	42	0.304	0.393
8	0.707	0.834	43	0.301	0.389
9	0.666	0.798	44	0.297	0.384
10	0.632	0.765	45	0.294	0.380
11	0.602	0.735	46	0.291	0.376
12	0.576	0.708	47	0.288	0.372
13	0.553	0.684	48	0.284	0.368
14	0.532	0.661	49	0.281	0.364
15	0.514	0.641	50	0.279	0.361
16	0.497	0.623	55	0.266	0.345
17	0.482	0.606	60	0.254	0.330
18	0.468	0.590	65	0.244	0.317
19	0.456	0.575	70	0.235	0.306
20	0.444	0.561	75	0.227	0.296
21	0.433	0.549	80	0.220	0.286
22	0.432	0.537	85	0.213	0.278
23	0.413	0.526	90	0.207	0.267
24	0.404	0.515	95	0.202	0.263
25	0.396	0.505	100	0.195	0.256
	0.388	0.496	125	0.176	0.230
	0.381	0.487	150	0.159	0.210
	0.374	0.478	175	0.148	0.194
	0.367	0.470	200	0.138	0.181
	0.361	0.463	300	0.113	0.148
	0.355	0.456	400	0.098	0.128
	0.349	0.449	500	0.088	0.115
	0.344	0.442	600	0.080	0.105
	0.339	0.436	700	0.074	0.097
	0.334	0.430	800	0.070	0.091
	0.329	0.424	900	0.065	0.086
	0.325	0.418	1000	0.062	0.081



Optimization Software:
www.balesio.com

Hasil Tabulasi Kuisiner dalam Grafik Karakteristik Pengunjung

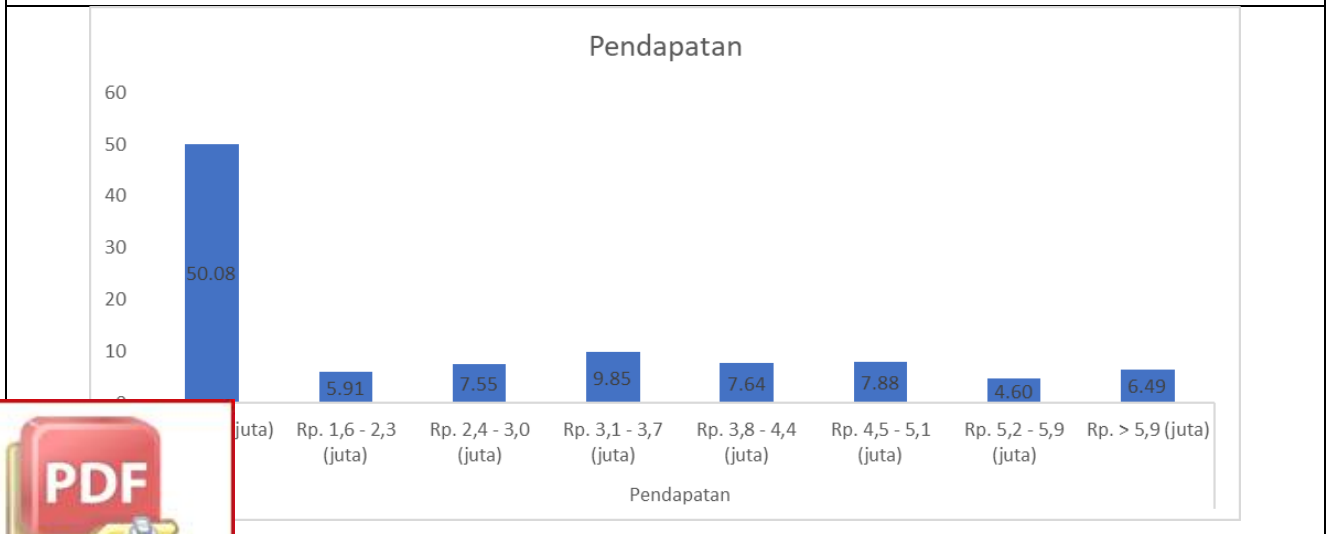
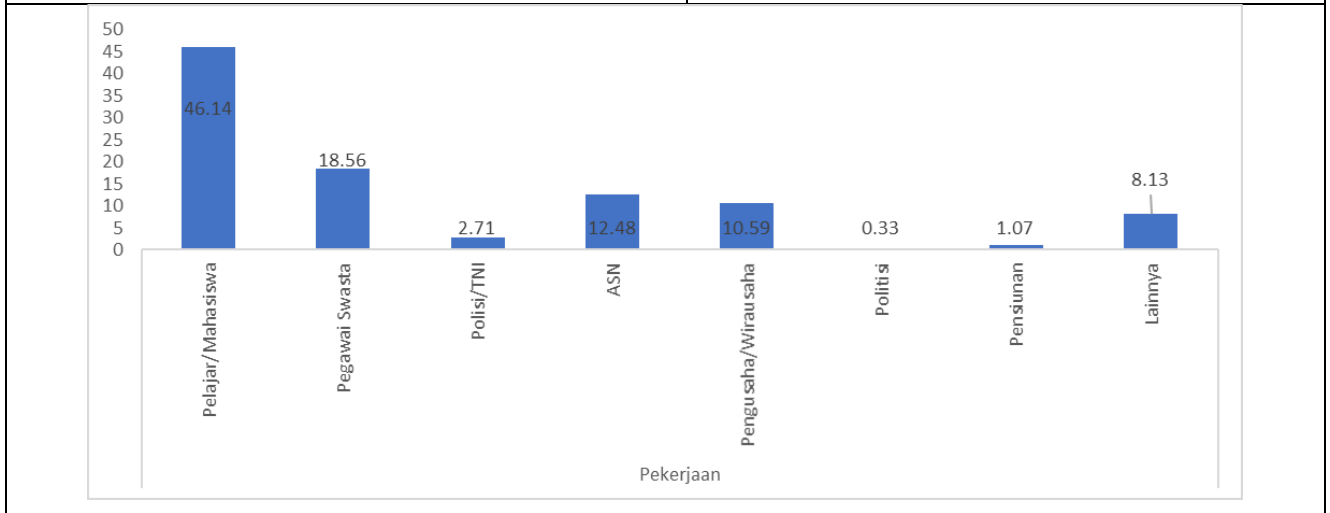
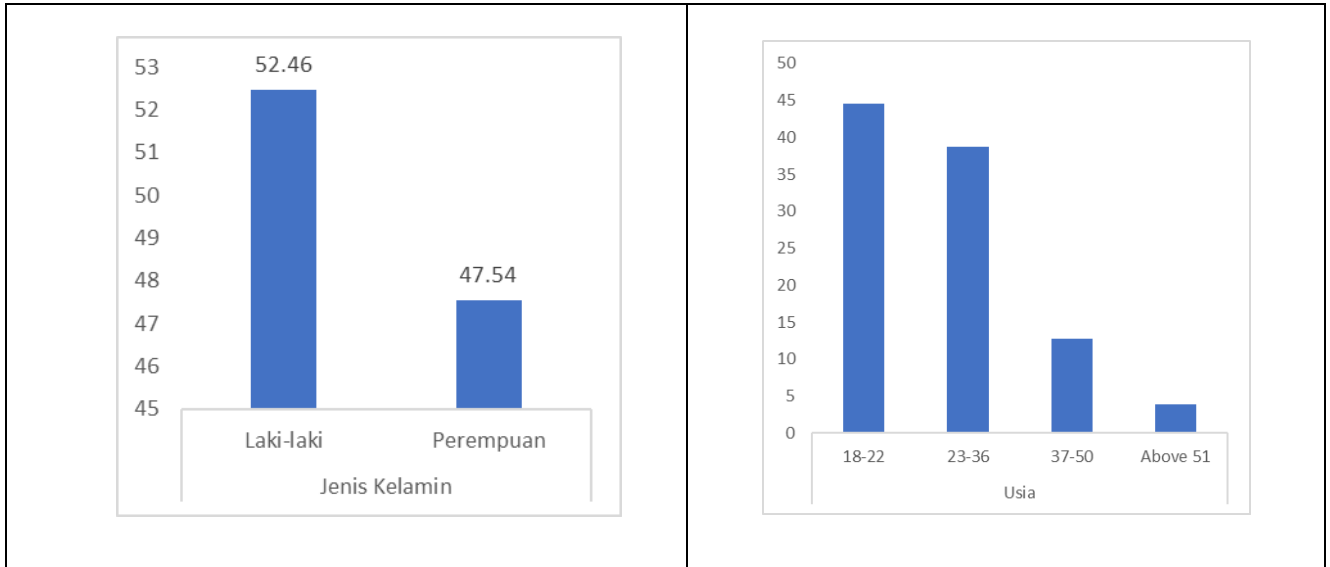

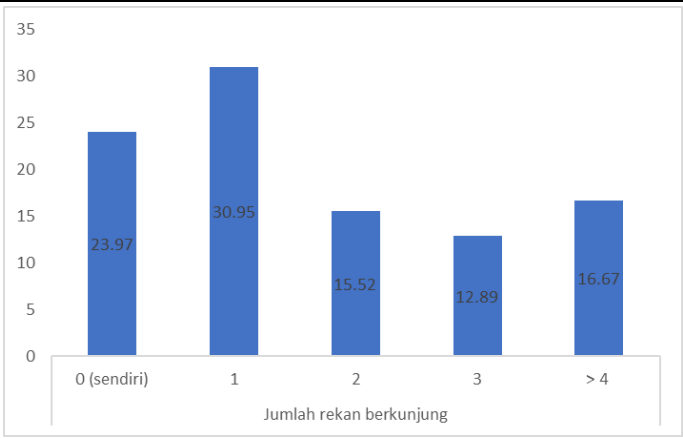
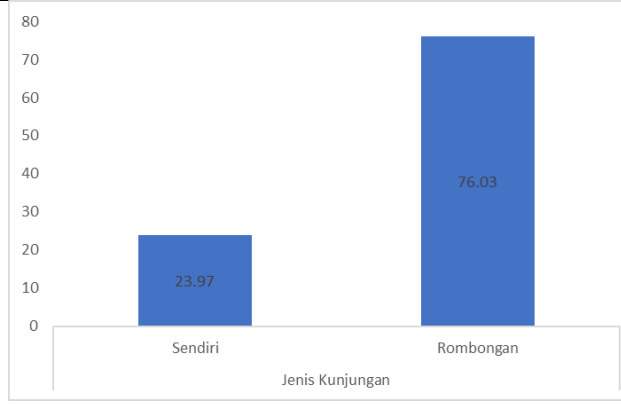
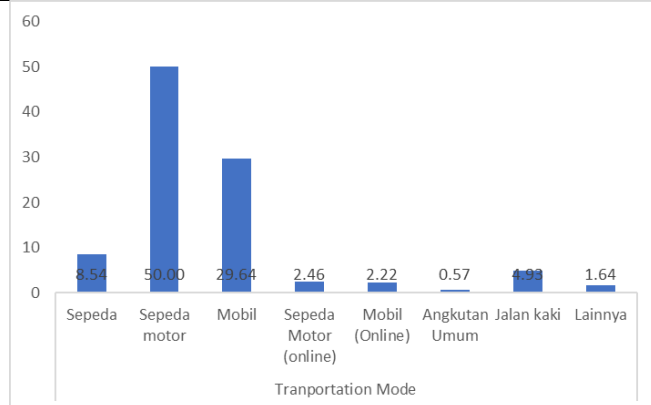
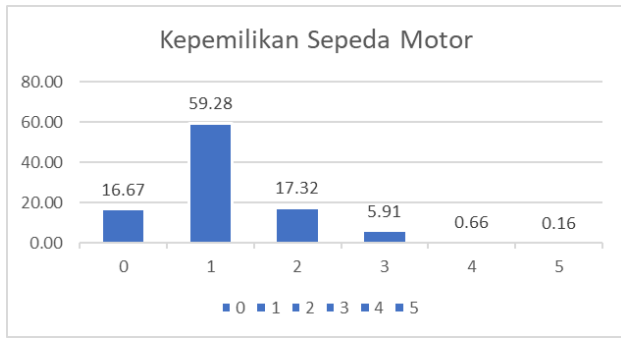
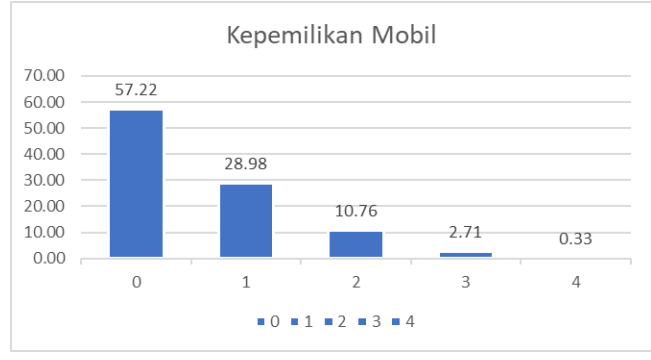
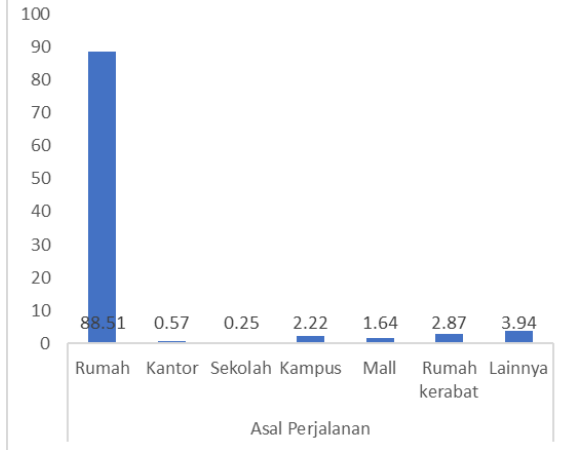
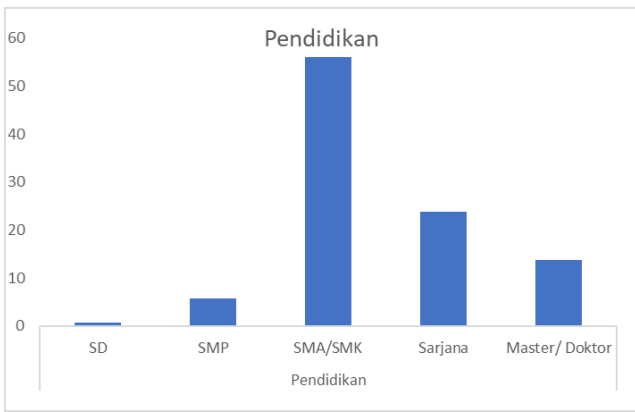

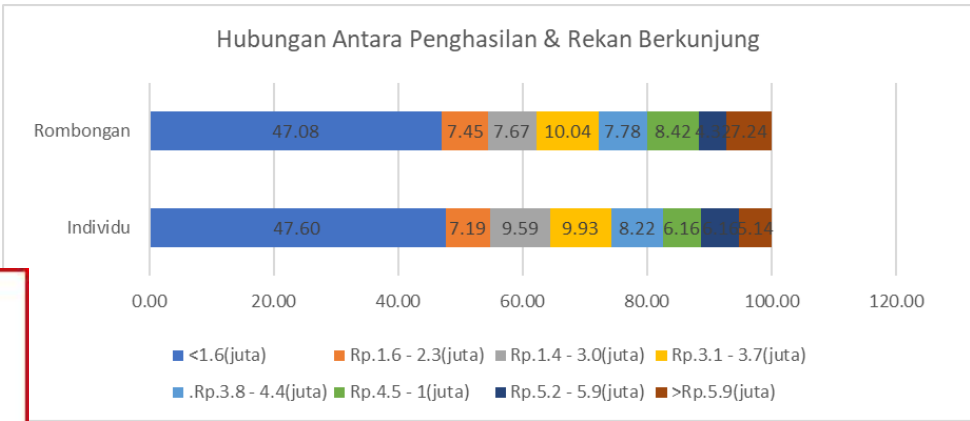
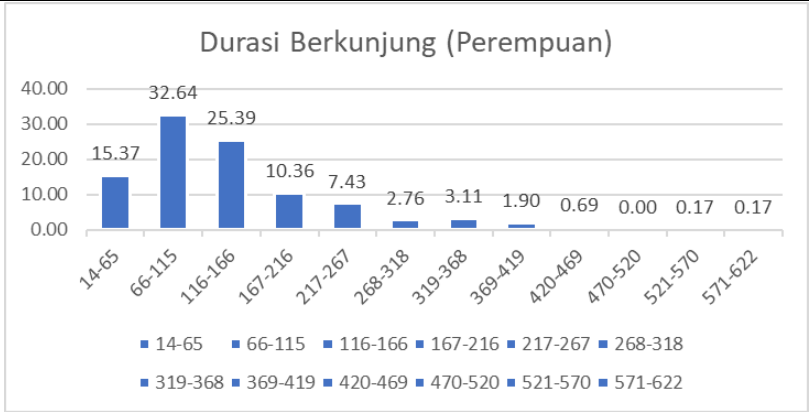
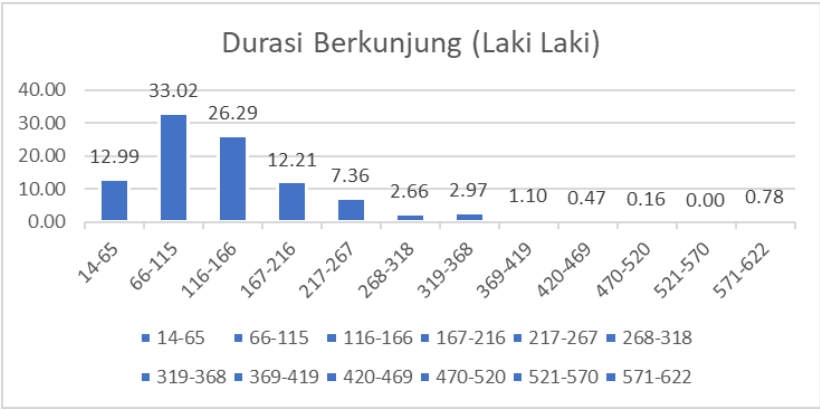
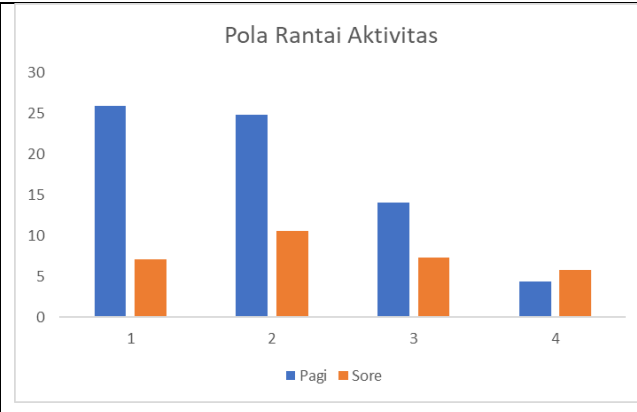
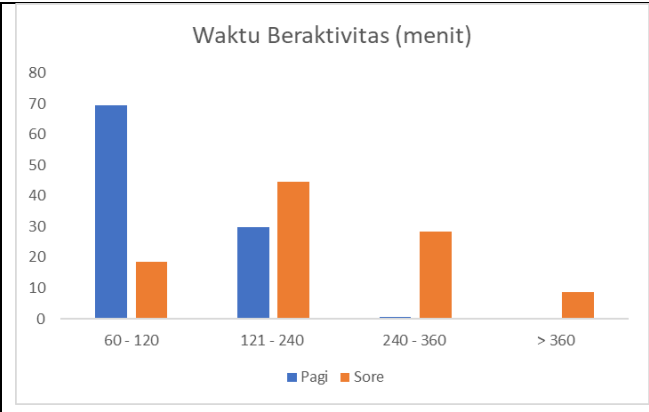

Optimization Software:
www.balesio.com

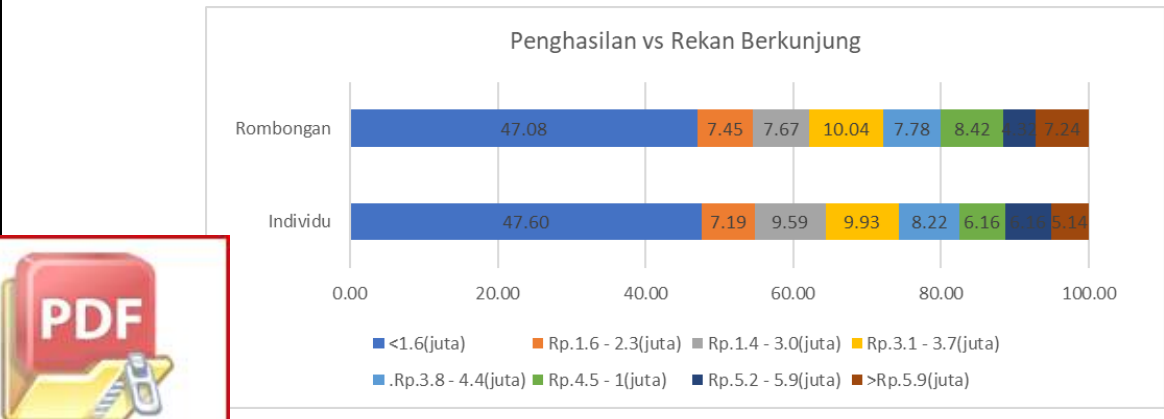
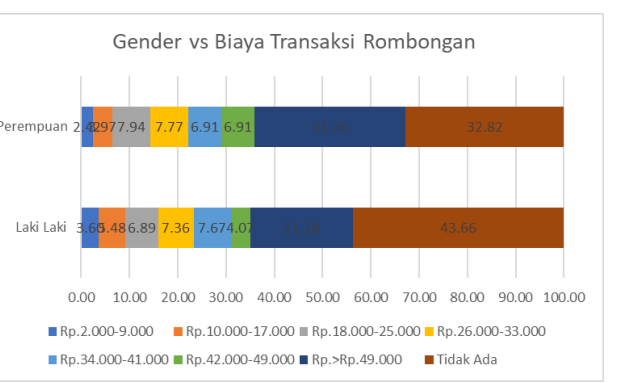
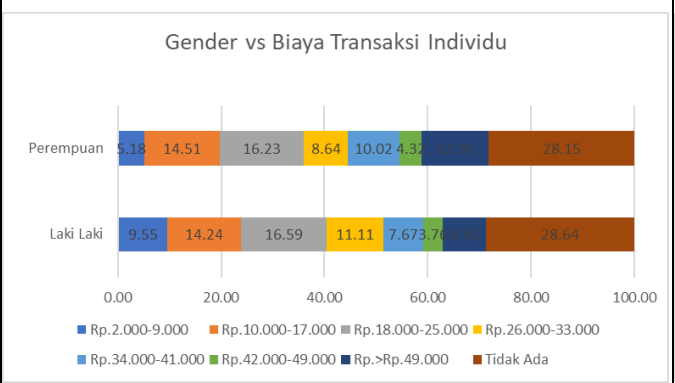
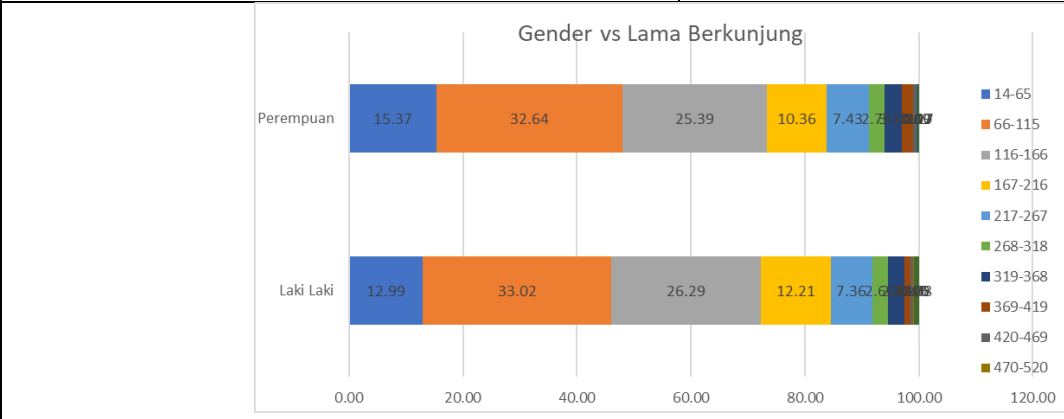
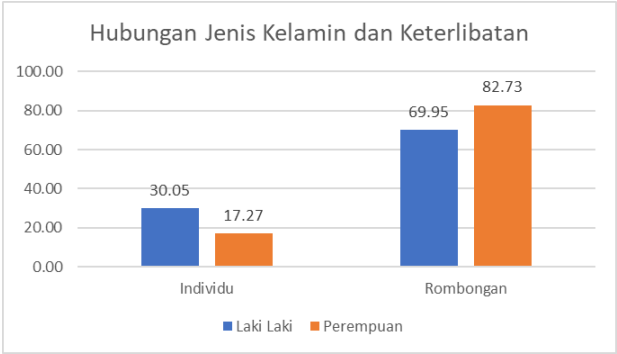
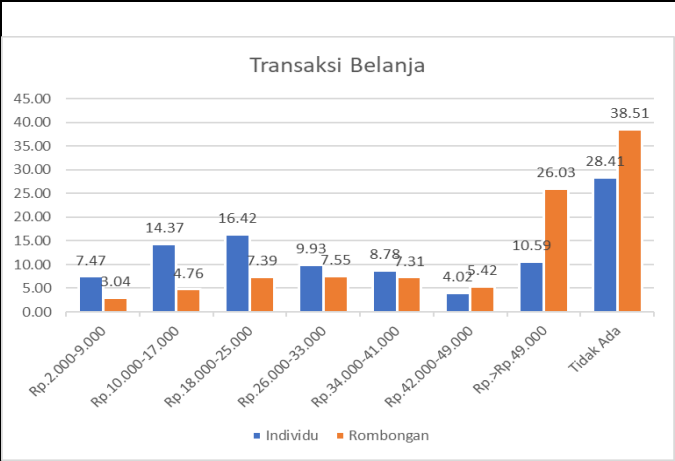

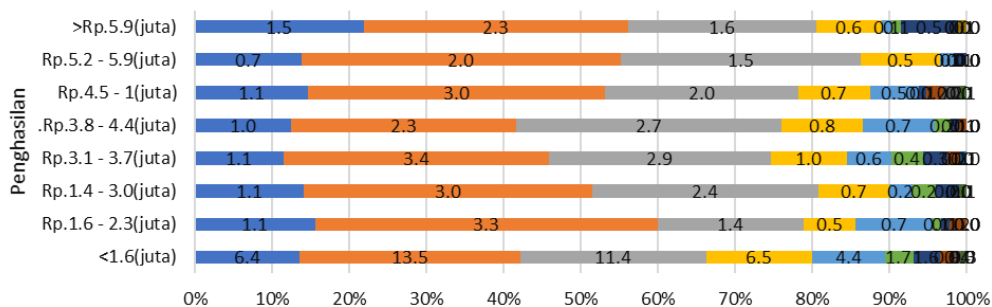

Penghasilan vs Lama Berkunjung



Penghasilan vs Biaya Transaksi (Individu)

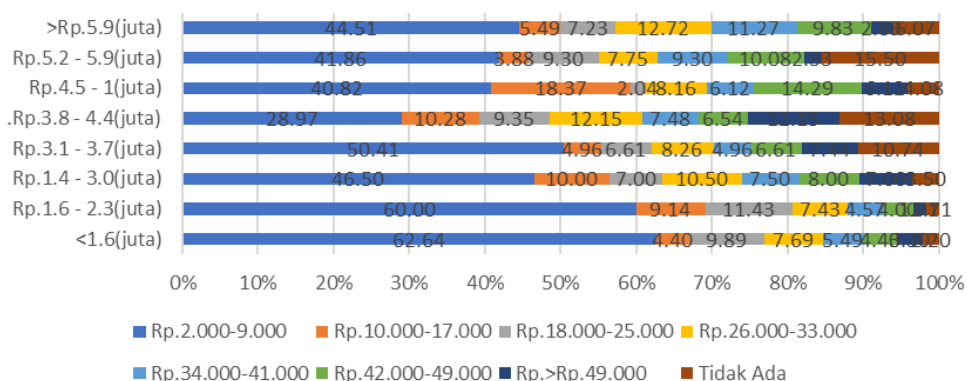

Penghasilan vs Biaya Transaksi (Rombongan)

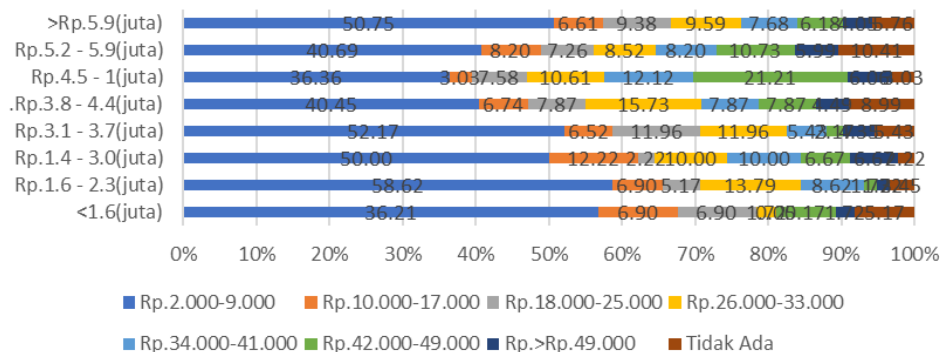

Kepemilikan Kendaraan (Sepeda Motor) vs Rekan Berkunjung

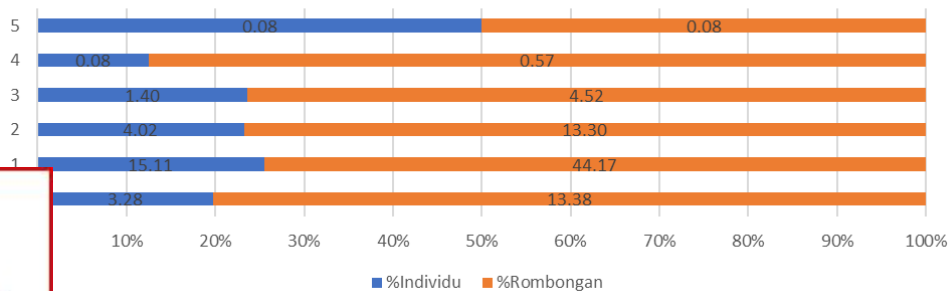

Kepemilikan Kendaraan (Mobil) vs Rekan Berkunjung

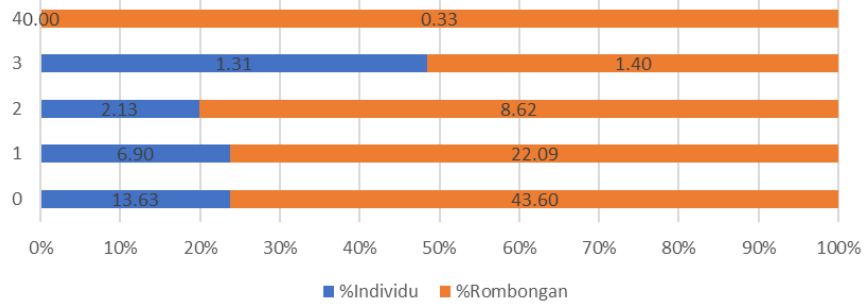

Antara Kepemilikan Kendaraan (Mobil) vs Lama Berkunjung (menit)

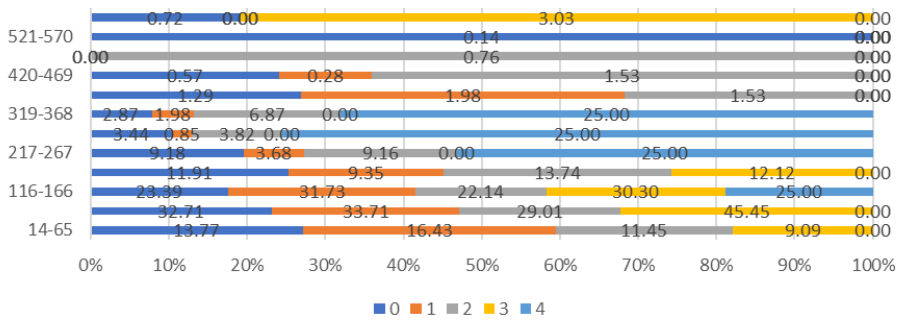

Kepemilikan Kendaraan (Sepeda Motor) vs Lama Berkunjung (menit)

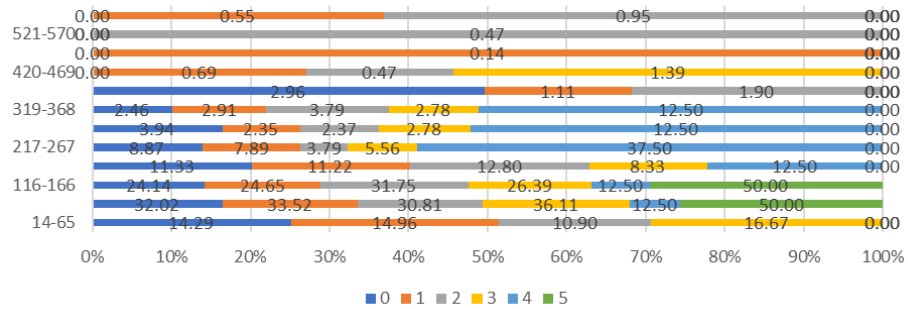

Kepemilikan Kendaraan (Mobil) vs Biaya Transaksi (Individu)

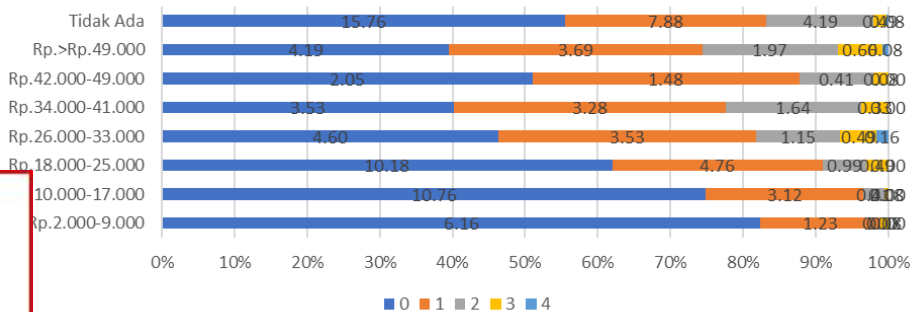

Kepemilikan Kendaraan (Mobil) vs Biaya Transaksi (Rombongan)

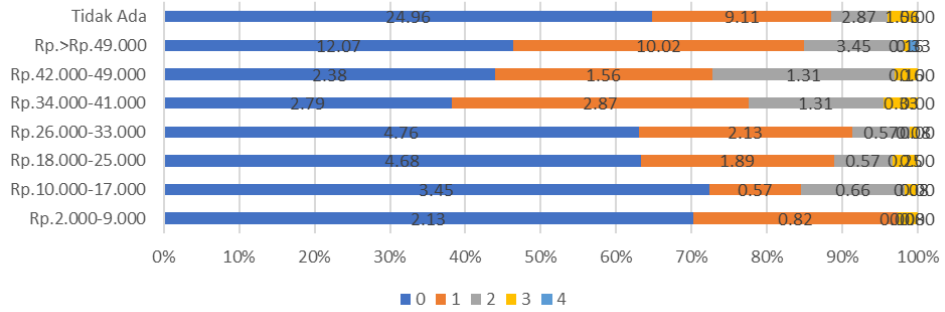

Kepemilikan Kendaraan (Sepeda Motor) vs Biaya Transaksi (Individu)

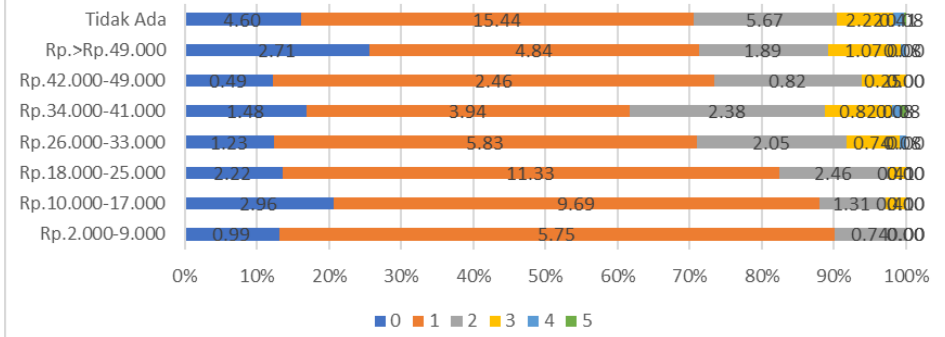

Kepemilikan Kendaraan (Sepeda Motor) vs Biaya Transaksi (Rombongan)



Foto Kegiatan Survey Wawancara Pengunjung Lego-Lego, Juli – Agustus 2021



Pengunjung 39th, Pagi hari

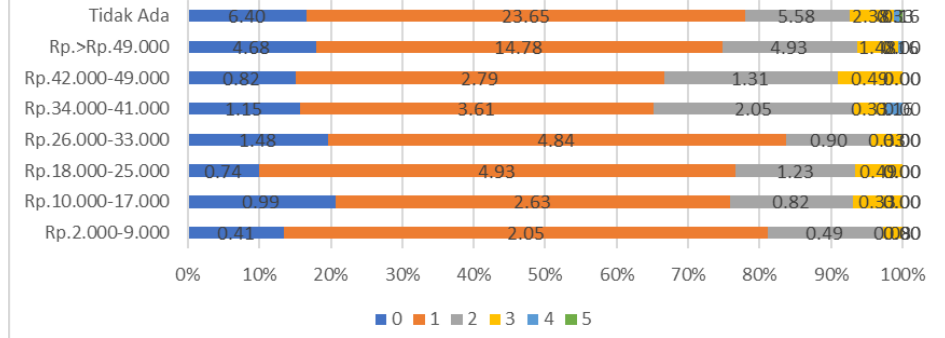

Pengunjung 28th, Sore hari



Pengunjung 24th, Sore hari



Pengunjung 36th, Sore (Magrib)





Optimization Software:
www.balesio.com