

## Daftar Pustaka

- Adeeyo, A. O., Edokpayi, J. N., Alabi, M. A., Msagati, T. A. M., & Odiyo, J. O. (2021). Plant active products and emerging interventions in water potabilisation: disinfection and multi-drug resistant pathogen treatment. *Clinical Phytoscience*, 7(1). <https://doi.org/10.1186/s40816-021-00258-4>
- Adriana, A. N. I. (2023). Uji LC50 Ekstrak Batang Akar Kuning (*Arcangelisia flava* Merr) Terhadap Larva Udang (*Artemia salina* Leach) Dengan Metode Bslt (Brine Shrimp Lethality Test). *Pharmacology And Pharmacy Scientific Journals*, 2(1), 9–16. <https://doi.org/10.51577/papsjournals.v2i1.416>
- Ahmed, A., Ghosh, P. K., Hasan, M., & Rahman, A. (2020). Surface and groundwater quality assessment and identification of hydrochemical characteristics of a south-western coastal area of Bangladesh. *Environmental Monitoring and Assessment*, 192(4). <https://doi.org/10.1007/s10661-020-8227-0>
- Ajiboye, T. O., Babalola, S. O., & Onwudiwe, D. C. (2021). applied sciences Photocatalytic Inactivation as a Method of Elimination of *E. coli* from Drinking Water. *Clinical Phytoscience*.
- Al-Issai, L., Elshorbagy, W., Maraqa, M. A., Hamouda, M., & Soliman, A. M. (2019). Use of nanoparticles for the disinfection of desalinated water. *Water (Switzerland)*, 11(3). <https://doi.org/10.3390/w11030559>
- Amanah, A., Pratamawati, T. M., Taslimah, M., & Primanagara, R. (2019). Potential polysaccharide gel from *Durio zibethinus* var. Raja galuh rind extract towards *Klebsiella pneumoniae* bacteria. *Journal of Physics: Conference Series*, 1146(1), 1–8. <https://doi.org/10.1088/1742-6596/1146/1/012029>
- Apriani, D., Amaliawati, N., & Kurniati, E. (2014). Efektivitas Berbagai Konsentrasi Infusa Daun Salam (*Eugenia polyantha* Wight) terhadap Daya Antibakteri *Staphylococcus aureus* Secara In Vitro. *Teknologi Laboratorium*, 3.
- Arlofa, N. (2015). Uji kandungan senyawa fitokimia kulit durian sebagai bahan aktif pembuatan sabun. *Jurnal Chemtech*, 1(1), 18–22.
- Arrizqiyani, T., Hidana, R., Sopian, M. A., Nurpalah, R., & Meri. (2019). LC 50 of Rind Durian (*Durio zibethinus* murr) Extract to Mortality of *Aedes aegypti* Larvae. *Journal of Physics: Conference Series*, 1179(1), 1–6. <https://doi.org/10.1088/1742-6596/1179/1/012174>
- Azzamy. (2016). Mengenal Jenis-Jenis Durian Unggul Asli Indonesia. *Mitalom*.
- Bakhriansyah, M., Febria, A., & Rahmah, D. D. (2011). Efek antibakteri in vitro dan antidiare in vivo infusa akar sago (*Metroxylon sago*) Antibacterial invitro and antidiarrhea invivo effects of the infusion of sago roots (*Metroxylon sago*). *Majalah Farmasi Indonesia*, 22(223), 158–165.
- omo, M., & Mallongi, A. (2018). Potential hazards from hygiene, bacterium of refill drinking water at Barrang Lompo island (water and perspective). *IOP Conference Series: Earth and Environmental Science*, 1–7. <https://doi.org/10.1088/1755-1315/157/1/012034>
- e global water crisis and human rights global water crisis. *United Rights Special Procedures*.



- Burzio, E., Bersani, F., Caridi, G. C. A., Vesipa, R., Ridolfi, L., & Manes, C. (2020). Water disinfection by orifice-induced hydrodynamic cavitation. *Ultrasonics Sonochemistry*, 60(August 2019). <https://doi.org/10.1016/j.ultsonch.2019.104740>
- Calypranti Rosellynia, Luviriani Eva, S. L. (2022). Konsentrasi Hambat Dan Bunuh Minimum Ekstrak Etanol Dan Metanol Kulit Durian (*Durio Zibethinus Murr*) Terhadap *Salmonella typhi*. *Journal of Herb Farmacological*, 4(1), 36–45. <https://doi.org/10.55093/herbapharma.v4i1.285>
- Chandrashekar, S., Vijayakumar, R., Chelliah, R., Daliri, E. B.-M. D., Madar, I. H., Sultan, G., Momna Rubab, Fazle Elahi, S.-J. Y., & Oh, D.-H. (2021). In Vitro and In Silico Screening and Characterization of Antimicrobial Napin Bioactive Protein in *Brassica juncea* and *Moringa oleifera*. *Molecules*, 26(2080), 1–20. <https://doi.org/https://doi.org/10.3390/molecules26072080>
- Chen, W., Gu, Y., Xu, H., Liu, Z., Lu, C., & Lin, C. (2017). Variation of microbial communities and functional genes during the biofilm formation in raw water distribution systems and associated effects on the transformation of nitrogen pollutants. *Environmental Science and Pollution Research*, 24(18), 15347–15359. <https://doi.org/10.1007/s11356-017-9125-z>
- Chigurupati, S., Islam Mohammad, J., Krishnan Selvarajan, K., Vijayabalan, S., Devi Vaipuri, N., & Raju Nemala, A. (2017). Quantitative estimation and antimicrobial potential of ethanol extract of *Durio zibethinus Murr. Leaves*. *Researchgate.Net*, 10. <https://doi.org/10.22159/ajpcr.2017.v10i9.19767>
- Chigurupati, S., Marri, M. R., kumar, A., Nemala, A. R., Nanda, S. S., Vijayabalan, S., & Selvarajan, K. K. (2018). Bacterial Endo-Symbiont Inhabiting *Durio zibethinus leaves* and their Antibacterial Potential. *International Journal of PharmTech Research*, 11(3), 198–205. <https://doi.org/10.20902/ijptr.2018.11301>
- Chigurupati, S., Mohammad, J. I., Vijayabalan, S., Vaipuri, N. D., Selvarajan, K. K., & Nemala, A. R. (2017). Quantitative estimation and antimicrobial potential of ethanol extract of *Durio Zibethinus Murr. Leaves*. *Asian Journal of Pharmaceutical and Clinical Research*, 10(9), 251–254. <https://doi.org/10.22159/ajpcr.2017.v10i9.19767>
- Cholifah, N., Ridhay, A., Satrimafitrah, P., Ruslan, & Ys, H. (2020). Aktivitas Antibakteri Ekstrak Metanol dari Kulit Batang Kelor (*Moringa oleifera Lam.*) Terhadap Bakteri *Staphylococcus aureus* dan *Escherichia coli*. *KOVALEN: Jurnal Riset Kimia*, 6(1), 34–38. <https://doi.org/10.22487/kovalen.2020.v6.i1.12854>
- Clayton, G. E., Thorn, R. M. S., & Reynolds, D. M. (2019). Comparison of trihalomethane formation using chlorine-based disinfectants within a model system; Applications within point-of-use drinking water treatment. *Frontiers in Environmental Science*, 7(MAR), 1–14. <https://doi.org/10.3389/fenvs.2019.00035>
- Collivignarelli, M. C. (2018). *Overview of the Main Disinfection Processes for Wastewater Treatment at Drinking Water Treatment Plants*. 1–22. <https://doi.org/10.3390/su10010086>
- H., & Sudira, I. (2013). Efektivitas Perasan Akar Kelor (*Moringa*) sebagai Pengganti Antibiotik Pada Ayam Broiler Yang Terkena *Salmonella typhi*. *Indonesian Journal of Veterinary Medicine*, 2(3), 331–346.
- (2022). *Riset\_ 74,4% Sumber Air Minum Rumah Tangga RI Tercemar*. <https://dataindonesia.id/ragam/detail/riset-744-sumber-air-minum-rumah-tangga-tercemar-tinja>



- Dewi Isnaeni, Ajeng Kurniati R, T. L. (2017). Uji Daya Hambat Ekstrak Daging Buah Rumbia (*Metroxylon Saguottb*) Asal Jayapura Terhadap *Staphylococcus Aureus*. *Majalah Farmasi*, 14(01), 49–54.
- Domínguez-Tello, A., Arias-Borrego, A., García-Barrera, T., & Gómez-Ariza, J. L. (2017). A two-stage predictive model to simultaneous control of trihalomethanes in water treatment plants and distribution systems: adaptability to treatment processes. *Environmental Science and Pollution Research*, 24(28), 22631–22648. <https://doi.org/10.1007/s11356-017-9629-6>
- Drinking-water*. (2019). World Health Organization (WHO). <https://www.who.int/news-room/fact-sheets/detail/drinking-water>
- Evendi, A. (2017). Uji Fitokimia dan Antibakteri Ekstrak Daun Salam (*Syzygium polyanthum* (Weight) Walp.) terhadap Bakteri *Salmonella typhi* dan *Escherichia coli* secara In-Vitro. *Mahakam Medical Laboratory Technology Journal*, 11(1), 1–9.
- Fagerli, K., Trivedi, K. K., Sodha, S. V., Blanton, E., Ati, A., Nguyen, T., Delea, K. C., Ainslie, R., Figueroa, M. E., Kim, S., & Quick, R. (2017). Comparison of boiling and chlorination on the quality of stored drinking water and childhood diarrhoea in Indonesian households. *Epidemiology and Infection*, 145(15), 3294–3302. <https://doi.org/10.1017/S0950268817002217>
- Faisal, M., Gani, A., & Mulana, F. (2019). Preliminary assessment of the utilization of durian peel liquid smoke as a natural preservative for mackerel [version 1; peer review: 1 not approved]. *F1000Research*, 8. <https://doi.org/10.12688/F1000RESEARCH.18095.1>
- Fajaryantie, A. R., Erwin, & Pasaribu, S. P. (2021). Uji Fitokimia Dan Uji Toksisitas Ekstrak Kasar Daun, Batang Dan Kulit Batang Tanaman Durian (*Durio Zibethinus* Murray). *Prosiding Seminar Nasional Kimia 2021*, 1–5.
- Fitriah, F., Mappiratu, M., & Prismawiryanti, P. (2017). Uji Aktivitas Antibakteri Ekstrak Daun Tanaman Johar (*Cassia Siamea* Lamk.) Dari Beberapa Tingkat Kepolaran Pelarut. *Kovalen*, 3(3), 242. <https://doi.org/10.22487/j24775398.2017.v3.i3.9333>
- Fitrianiingsih, F., Soyata, A., & Wigati, S. (2019). The Antibacterial Activities of Durian Rinds Extract (*Durio Zibethinus*) Against *Propionibacterium acne*. *IOP Conference Series: Earth and Environmental Science*, 391(1). <https://doi.org/10.1088/1755-1315/391/1/012013>
- García-Gil, Á., García-Muñoz, R. A., McGuigan, K. G., & Marugán, J. (2021). Solar water disinfection to produce safe drinking water. A review of parameters, enhancements, and modelling approaches to make SODIS faster and safer. *Molecules*, 26(11). <https://doi.org/10.3390/molecules26113431>
- Grytdal, S. P., Weatherholtz, R., Esposito, D. H., Campbell, J., Reid, R., Gregoricus, N., Schneeberger, C., Lusk, T. S., Xiao, L., Garrett, N., Bopp, C., Hammit, L. L., Vinjé, J., Hill, V. R., O'Brien, K. L., & Hall, A. J. (2018). Water quality, availability, and access on the Navajo Nation - A pilot case-control study. *Journal of Water, Health, and Environment*, 16(6), 1018–1028. <https://doi.org/10.2166/wh.2018.007>
- Wati Rahayu, E., & Purwawinata Mohan, Y. (2021). Characteristics of Water Depot and Bacteriology Evaluation in Covid-19 Period. *International Public Health and Medicine Proceeding*, 1(1), 579–588. <https://doi.org/10.53947/miphmp.v1i1.100>
- World Health Organization (WHO). (2019). Water quality for drinking: WHO guidelines. *Encyclopedia of Earth*



*Sciences Series*, 876–883. [https://doi.org/10.1007/978-1-4020-4410-6\\_184](https://doi.org/10.1007/978-1-4020-4410-6_184)

- Hidayah, E. N., Veronica, G., & Cahyonugroho, O. H. (2021). Identification and Factors of Failure Risk in Refill Drinking Water Quality by Using Ishikawa Diagram. *IOP Conference Series: Materials Science and Engineering*, 1125(1), 012020. <https://doi.org/10.1088/1757-899x/1125/1/012020>
- Huang, G., Ng, T. W., Chen, H., Chow, A. T., Liu, S., & Wong, P. K. (2020). Formation of assimilable organic carbon (AOC) during drinking water disinfection: A microbiological prospect of disinfection byproducts. *Environment International*, 135(December 2019), 105389. <https://doi.org/10.1016/j.envint.2019.105389>
- Id, M. I., Rahman, M., Unicomb, L., Abdullah, M., Kafi, H., Rahman, M., Alam, M., Sen, D., Islam, S., Pickering, J., Hubbard, A. E., Luby, S. P., Arnold, B. F., Colford, J. M., Id, J., & Ercumen, A. (2020). *Child defecation and feces management practices in rural Bangladesh: Associations with fecal contamination, observed hand cleanliness and child diarrhea*. 1–17. <https://doi.org/10.1371/journal.pone.0236163>
- Indrastuti, Kazama, S., & Takizawa, S. (2021). Evaluation of microbial contamination of groundwater under different topographic conditions and household water treatment systems in special region of Yogyakarta province, Indonesia. *Water (Switzerland)*, 13(12). <https://doi.org/10.3390/w13121673>
- Infante, N., Rodríguez, R., Bartolo, Y., Sánchez, O., Sanz, I., Bermeo, L., & Morató, J. (2021). Biofunctionalization of cork with moringa oleifera seeds and use of pma staining and qpcr to detect viability of escherichia coli. *Water (Switzerland)*, 13(19). <https://doi.org/10.3390/w13192731>
- IVAC. (2020). Pneumonia Progress Report 2020. *John Hopkins Bloomberg School of Public Health*, 1–21.
- Jamal, K., ... M. M.-I. J. of, & 2019, undefined. (2019). Antibacterial activities of ethanol extracts of durian fruit skin (*Durio zibethinus* Murr.) on *Salmonella* Bacteria In Atcc 14028 and *Bacillus Cereus* Atcc 11778 Cause of. *Online-Journal.Unja.Ac.Id*. <https://online-journal.unja.ac.id/IJPS/article/view/7287>
- Jian Yasnatasya Ys, Hakim, A. R., & Hidayah, N. (2023). Uji Aktivitas Antibakteri Ekstrak Daun Sambung Nyawa (*Gynura procumbens* (Lour.) Merr.) terhadap Bakteri *Escherichia coli* ATCC 25922. *Indonesian Journal of Pharmacy and Natural Product*, 02(September), 4–7.
- Kadir, D. H. (2021). Statistical evaluation of main extraction parameters in twenty plant extracts for obtaining their optimum total phenolic content and its relation to antioxidant and antibacterial activities. *Food Science and Nutrition*, 9(7), 3491–3499. <https://doi.org/10.1002/fsn3.2288>
- Kementerian Kesehatan RI. (2023). *Air Minum Aman bagi Publik » MediaKom*. MediaCom. <https://mediakom.kemkes.go.id/2022/04/air-minum-aman-bagi-publik/>
- M. D., Putra, A. C., Khoirunnisa, N., Putri, A. A. K., Suedy, S. W., ... Y. (2023). Uji Kualitatif Metabolit Sekunder pada Beberapa Berkhasiat sebagai Obat Tradisional. *Buletin Anatomi Dan Fisiologi*, <https://doi.org/10.14710/baf.8.1.2023.61-70>
- drawan, D. I., & Fachrul, M. F. (2021). The presence of *E. coli* as groundwater pollution in Tanah Sareal District, Bogor City, *Conference Series: Materials Science and Engineering*, 1098(5), [doi.org/10.1088/1757-899x/1098/5/052064](https://doi.org/10.1088/1757-899x/1098/5/052064)



- Komala, P. S., & Agustina, F. (2014). Kinerja kaporit dalam penyisihan E.Coli pada air pengolahan PDAM. *Jurnal Teknik*, 21(2), 66–76. [http://repo.unand.ac.id/4594/7/07\\_Kinerja Kaporit dalam Penyisihan E.Coli pada Air Pengolahan PDAM.pdf](http://repo.unand.ac.id/4594/7/07_Kinerja%20Kaporit%20dalam%20Penyisihan%20E.Coli%20pada%20Air%20Pengolahan%20PDAM.pdf)
- Kusumaningsih, T., Sidarningsih, Putra, A. A., & Aljunaid, M. (2021). Antibacterial Differences Effect between Purple Leaves (*Graptophyllum Pictum* (L) Griff.) 70% And 96% Ethanol Extract Against *Aggregatibacter Actinomycetemcomittans* Bacteria. *Journal of International Dental and Medical Research*, 14(2), 519–524.
- Lisa Guppy; et al., 2017. (2017). *Global Water Crisis: the Facts*. 1–3. <http://inweh.unu.edu>
- Luby, S. P., Halder, A. K., Huda, T. M., Unicomb, L., Islam, M. S., Arnold, B. F., & Johnston, R. B. (2015). Microbiological contamination of drinking water associated with subsequent child diarrhea. *American Journal of Tropical Medicine and Hygiene*, 93(5), 904–911. <https://doi.org/10.4269/ajtmh.15-0274>
- Lugo-Arias, J., Burgos-Vergara, J., Lugo-Arias, E., Gould, A., & Ovallos-Gazabon, D. (2020). Evaluation of low-cost alternatives for water purification in the stilt house villages of Santa Marta's Ciénaga Grande. *Heliyon*, 6(1). <https://doi.org/10.1016/j.heliyon.2019.e03062>
- Lundqvist, J., Andersson, A., Johannisson, A., Lavonen, E., Mandava, G., Kylin, H., Bastviken, D., & Oskarsson, A. (2019). Innovative drinking water treatment techniques reduce the disinfection-induced oxidative stress and genotoxic activity. *Water Research*, 155, 182–192. <https://doi.org/10.1016/j.watres.2019.02.052>
- Mabvouna, R. B., Adogaye, S. B. B., Nkamedjie, P. M. P., Wondeu, A. L. D., Sobze, M. S., Kemogne, J. B., & Colizzi, V. (2021). Microbiological quality and genotoxicity of domestic water sources: A combined approach using micro biological survey method and mutagenesis assay (micronucleus test) in root tips of vicia faba in the west region of cameroon. *PLoS ONE*, 16(2 February), 1–13. <https://doi.org/10.1371/journal.pone.0245379>
- Mahler, R. L. (2021). Public Perception Trends of Drinking Water Quality Over A 32-Year Period in the Pacific Northwest, USA. *International Journal of Environmental Impacts: Management, Mitigation and Recovery*, 4(2), 186–196. <https://doi.org/10.2495/ei-v4-n2-186-196>
- Marito, S. J. hot. (2019). Uji Antimikroba Ekstrak Daun Saga ( *Adenanthera Pavonina* ) Pada Penekanan Pertumbuhan Bakteri *Escherichia Coli* Uji Antimikroba Ekstrak Daun Saga ( *Adenanthera Pavonina* ) Pada Penekanan Pertumbuhan Bakteri *Escherichia Coli*. *Universitas Sumatera Utara*.
- Misrahanum, M., Puteri, C. I. A., & Yulvizar, C. (2017). Activity Test Of *Abrus Precatorius* L. Leaf Extract Against Clinical *Streptococcus Pneumonia* Growth\*. *Jurnal Natural*, 17(1), 58. <https://doi.org/10.24815/jn.v17i1.7260>



aini, D. C. (2022). Traditional medicinal plants used by hypertensive e: a qualitative evaluation of beliefs and practices. *Bulletin of the rch Centre*, 46(1). <https://doi.org/10.1186/s42269-022-00789-x>

ah, H., & Ramadhanti, T. D. (2019). Pemanfaatan Limbah Kulit Anti Bakteri pada Sabun Transparan. *Seminar Nasional Sains Dan*

(2010). Potensi Biji Saga Pohon (*Adenanthera pavonin*) sebagai

Pengganti Bahan Baku Pembuatan Tempe (Uji Kadar Protein dan Organoleptik). *Skripsi*, 1–105.

- Nazar, Z. O., & Al-Musawi, N. O. A. (2021). Performance application of ultraviolet disinfection technique for raw water. *Journal of Physics: Conference Series*, 1895(1), 1–13. <https://doi.org/10.1088/1742-6596/1895/1/012036>
- Nugraha, P., Elvi Juliansyah, & Pratama, R. Y. (2022). Faktor-Faktor Yang Berhubungan Dengan Kejadian Diare Pada Balita Di Kelurahan Kapuas Kanan Hulu Kecamatan Sintang. *Jurnal Kesehatan Masyarakat*, 1(1).
- Ojha, N., Karn, R., Abbas, S., & Bhugra, S. (2021). Bioremediation of Industrial Wastewater: A Review. *IOP Conference Series: Earth and Environmental Science*, 796(1), 1–31. <https://doi.org/10.1088/1755-1315/796/1/012012>
- Ozores Diez, P., Giannakis, S., Rodríguez-Chueca, J., Wang, D., Quilty, B., Devery, R., McGuigan, K., & Pulgarin, C. (2020). Enhancing solar disinfection (SODIS) with the photo-Fenton or the Fe<sup>2+</sup>/peroxymonosulfate-activation process in large-scale plastic bottles leads to toxicologically safe drinking water. *Water Research*, 186, 116387. <https://doi.org/10.1016/j.watres.2020.116387>
- Pratiwi, M. ., Kawuri, R., & Ardhana, I. P. . (2019). Potensi antibakteri limbah kulit durian ( *Durio zibethinus* Murr .) terhadap *Propionibacterium acnes* penyebab jerawat Antibacterial potency from the waste of durian rind ( *Durio zibethinus* Murr .) against *Propionibacterium a cnes* that causing acnes. *Jurnal Biologi Udayana*, 23(1), 8–15.
- PUPR, K. (2022). Buku Kinerja BUMD Air Minum 2021 , Referensi Pemda Tingkatkan Perilaku Hidup Sehat Masyarakat Selama COVID-19. *Kinerja BUMD Air Minum 2021*, 2021–2023.
- Puspa, S. R. (2023). Antimicrobial effect of catfish ( *Pangasius* sp .) meat extract Efek antimikroba ekstrak daging ikan patin ( *Pangasius* sp ). *Makassar Dental Journal August*, 12(2), 242–246. <https://doi.org/10.35856/mdj.v12i2.775>
- Puspitasari, A., Hikmah B, N., & Rahman, H. (2020). Studi Kualitas Bakteriologis Depot Air Minum Isi Ulang Di Wilayah Kerja Puskesmas Tamangapa Kota Makassar. *Window of Public Health Journal*, 1(1), 16–21. <https://doi.org/10.33096/woph.vi.28>
- Rafiqah, R., Mastura, M., & Hasibuan, M. . (2019). Uji Toksisitas Fraksi Etanol Tanaman Obat yang Digunakan Masyarakat Menggunakan Metode Brine Shrimp Lethality Test. *Chemica : Jurnal Pendidikan Kimia Dan Ilmu Kimia*, 2(1), 14–20.
- Ratna Umi Nurlila, Sudiana, J. L. F. (2021). Efek Antibakteri Daun Sagu ( *Metroxylon sagu* Rottb .) Terhadap Pertumbuhan *Staphylococcus aureus* dan *Escherichia coli*. *Jurnal Mandala Pharmacoon Indonesia*, 7(2).
- Report of the Third World Academy of Sciences. (2002). Safe Drinking Water Safe Drinking Water: The need, the problem, solutions and an action plan. *Third World Academy of Sciences (TWAS)*, 12.



nomist, H. (2022). Analysis of Under Five Mortality for Benin Using Potential Smoothing Model. *IRJIET*, 6(7), 121–125.

amadhian, T.U. Sholeha, & E. Warganegara. (2019). Identifikasi *Shia coli* pada Air PDAM dan Air Sumur di Kelurahan Gedong Air g. *Jurnal Agromedicine*, 6(1), 58–62.

M. F., Hendrawan, D. I., Anisah, U., & Alreekabi, N. K. (2021).

Groundwater Quality Study Based on the Existence of Escherichia coli as Bioindicator. *IOP Conference Series: Earth and Environmental Science*, 754(1), 1–7. <https://doi.org/10.1088/1755-1315/754/1/012029>

- Safitri, A. T., Nur Adiratna, N., S., D., & Sekolah, I. (2020). Uji Aktivitas Ekstrak Etanol Kulit Durian (*Durio zibethinus* Murr.) Terhadap Bakteri *Propionibacterium acnes* dan *Staphylococcus aureus*. *Jurnal Farmasi Udayana*, 9(2), 66. <https://doi.org/10.24843/jfu.2020.v09.i02.p01>
- Saha, R., Dey, N. C., Rahman, M., Bhattacharya, P., & Rabbani, G. H. (2019). Geogenic arsenic and microbial contamination in drinking water sources: Exposure risks to the coastal population in Bangladesh. *Frontiers in Environmental Science*, 7(May), 1–13. <https://doi.org/10.3389/fenvs.2019.00057>
- Sari, Y. M. (2020). *Dari Medan hingga Maluku, Ini 5 Durian Unggulan Indonesia*. DetikFood. <https://apps.detik.com/detik/>
- Selwal, N., Rahayu, F., Herwati, A., Latifah, E., Supriyono, Suhara, C., Kade Suastika, I. B., Mahayu, W. M., & Wani, A. K. (2023). Enhancing secondary metabolite production in plants: Exploring traditional and modern strategies. *Journal of Agriculture and Food Research*, 14(May), 100702. <https://doi.org/10.1016/j.jafr.2023.100702>
- Singh, R. (2022). Pharmacological screening of heartwood of *Tectona grandis* Linn. for antibacterial activity by Agar-Well Diffusion method. *IOP Conference Series: Materials Science and Engineering*, 1221(1), 012019. <https://doi.org/10.1088/1757-899x/1221/1/012019>
- Sisanto, Yuwana, & Sulistyowati, E. (2017). Utilization of Durian (*Durio zibethinus* Murr) Seeds by- Product as a Stabilizer of Dairy Cow Milk Ice Cream. *Jurnal Sain Peternakan Indonesia*, 12(1), 9–23.
- Soboksa, N. E., Gari, S. R., Hailu, A. B., & Alemu, B. M. (2021). Child defecation, feces disposal practices and associated factors in community-led total sanitation adopted districts in Jimma Zone, Ethiopia. *Environmental Challenges*, 3(February), 100059. <https://doi.org/10.1016/j.envc.2021.100059>
- Sumampouw, O. J. (2019). Kandungan Bakteri Penyebab Diare (Coliform) Pada Air Minum (Studi Kasus Pada Air Minum Dari Depot Air Minum Isi Ulang Di Kabupaten Minahasa). *Journal PHWB*, 1(2), 8–13. <https://www.researchgate.net/publication/334729774>
- Sumitha, S., Vasanthi, S., Shalini, S., Chinni, S. V., Gopinath, S. C. B., Anbu, P., Bahari, M. B., Harish, R., Kathiresan, S., & Ravichandran, V. (2018). Phyto-mediated photo catalysed green synthesis of silver nanoparticles using *Durio zibethinus* seed extract: Antimicrobial and cytotoxic activity and photocatalytic applications. *Molecules*, 23(12). <https://doi.org/10.3390/molecules23123311>
- Suriva, P., Naveenkumar, K., Sangeetha, S. P., Divahar, R., & Vijaykumar, S. (2021). A Detection Of E-Coli Bacteria in Drinking Water using E-Nose System. *IOP Conference Series: Materials Science and Engineering*, 1119(1), 012009. <https://doi.org/10.1088/1757-899x/1119/1/012009>
- Suriva, P., Saputri, G. A. R., & Nabila, A. (2023). Uji Toksisitas Ekstrak Kulit Mahoni (*Swietenia Mahagoni*) Pada Larva *Artemia Salina* dengan Uji Bslt (Brine Shrimp Lethality Test). *Jurnal Ilmu Kedokteran Dan Kesehatan*, 1(1), 1405–1411. <https://doi.org/10.33024/jikk.v10i1.8892>



- Suteja, A., Kardhinata, E. H., & Lubis, R. (2019). Identifikasi Senyawa Metabolit Sekunder pada Durian (*Durio zibethinus* Murr). *Jurnal Ilmiah Biologi UMA (JIBIOMA)*, 1(1), 1–6. <https://doi.org/10.31289/jibioma.v1i1.138>
- Tammi, A., Apriliana, E., Sholeha, T. U., & Ramadhian, M. R. (2018). Potensi ekstrak daun salam (*Syzygium polyanthum* [Wight.] Walp.) sebagai antibakteri terhadap *Staphylococcus aureus* secara in vitro. *Journal Agromedicine Unila*, 5(2), 565.
- tempo.co. (2021). 82,96 Persen Air Minum Rumah Tangga Tercemar Bakteri *Escherichia coli*. tempo.co. <https://bisnis.tempo.co/read/1510021/bappenas-8296-persen-air-minum-rumah-tangga-tercemar-bakteri-e-coli>
- Titisari, N. (2020). Potensi Susu Kuda Sumbawa yang Diinkubasi Terhadap Kemampuan Daya Hambat Pertumbuhan Bakteri Penyebab Enteritis secara In Vitro. In *Laporan Akhir Fakultas kedokteran Hewan Universitas Brawijaya* (Issue November).
- Vital, P. G., Van Ha, N. T., Tuyet, L. T. H., & Widmer, K. W. (2017). Application of quantitative real-time PCR compared to filtration methods for the enumeration of *Escherichia coli* in surface waters within Vietnam. *Journal of Water and Health*, 15(1), 155–162. <https://doi.org/10.2166/wh.2016.173>
- Waangsir, F. W. F., Suluh, D. G., Jusuf, J., & Sadukh, P. (2022). Efektivitas Penurunan *Escherichia Coli* pada Air Bersih Menggunakan Tumbuhan Kelor ( *Moringa Olifera* ) dengan Variasi Konsentrasi. *Jurnal Pendidikan Tambusai*, 6, 4403–4410.
- Wahyuni, D., & Muktitama, R. E. (2019). Uji Mortalitas Kecoa Amerika (*Periplaneta americana*) Menggunakan Ekstrak Kulit Durian (*Durio zibethinus* Murr). *Photon: Jurnal Sain Dan Kesehatan*, 9(2), 9–18. <https://doi.org/10.37859/jp.v9i2.1353>
- Wairata, Y., Thenu, S. F. W., & Leatemia, E. D. (2018). Analisis Tingkat Pendapatan Komoditi Durian (*Durio zibethinus* Murr) Di Negeri Soya Kecamatan Sirimau Kota Ambon. *Agrilan: Jurnal Agribisnis Kepulauan*, 5(1), 16. <https://doi.org/10.30598/agrilan.v5i1.190>
- WHO, & JMP. (2017). Progress on Drinking Water, Sanitation and Hygiene: Special focus on inequalities. In *Launch version July 12 Main report Progress on Drinking Water , Sanitation and Hygiene*.
- Widmer, K., van Ha, N. T., Vinitnantharat, S., Sthiannopkao, S., Wangsaatmaja, S., Prasetiati, M. A. N., Thanh, N. C., Thepnoo, K., Sutadian, A. D., Thao, H. T. T., Fapyane, D., San, V., Vital, P., & Hur, H. G. (2013). Prevalence of *Escherichia coli* in surface waters of Southeast Asian cities. *World Journal of Microbiology and Biotechnology*, 29(11), 2115–2124. <https://doi.org/10.1007/s11274-013-1376-3>
- Winahyu, D. A., Fatmawati, N. K. A., & Husein, S. (2024). Uji Toksisitas Ekstrak Kulit Buah Durian (*Artemia Salina* L.) Dengan Metode Brine Shrimp Lethality Test (BsLt). *Jurnal Ilmu Kedokteran Dan Kesehatan*, 11(1), 164–169.
- Windu, H. D., Irawan, P., Karno, & Jayadi, H. (2014). Pengaruh Ekstrak Limbah Kulit Durian Dalam Menurunkan Jumlah Bakteri Coli Pada Proses Desinfeksi Air. *Warta*, 5(1), 1689–1699. <https://revistas.ufrj.br/index.php/rce/W/1659/1508%0>
- ..., Nur Liyana Mohd Zin, P., Pulingam, T., Nelson Appaturi, J., & ... (2021). Antibacterial potential of Malaysian ethnomedicinal plants against methicillin-susceptible *Staphylococcus aureus* (MSSA) and methicillin-resistant *Staphylococcus aureus* (MRSA). *Saudi Journal of Biological Sciences*, 28(9), 102389. <https://doi.org/10.1016/j.sjbs.2021.06.036>





- Yuniastuti, E., Nandariyah, N., & Bukka, S. R. (2018). Karakterisasi Durian (*Durio zibenthinus*) Ngrambe di Jawa Timur, Indonesia. *Caraka Tani: Journal of Sustainable Agriculture*, 33(2), 136. <https://doi.org/10.20961/carakatani.v33i2.19610>
- Yunita, E., Permatasari, D. G., & Lestari, D. (2020). Aktivitas Antibakteri Ekstrak Daun Kelor Terhadap *Pseudomonas aeruginosa*. *JUrnal Ilmiah Farmako Bahari*, 11(2), 189–195. <https://journal.uniga.ac.id/index.php/JFB>
- Zahki, M. (2023). Efektifitas Antibakteri Senyawa Metabolit Sekunder Pada Beberapa Tanaman Obat Terhadap Pertumbuhan Bakteri *Staphylococcus Aureus*. *Usadha*, 2(2), 25–30. <https://doi.org/10.36733/usadha.v2i2.5927>
- Zou, H., & Tang, H. (2019). Comparison of different bacteria inactivation by a novel continuous-flow ultrasound/chlorination water treatment system in a pilot scale. *Water (Switzerland)*, 11(2). <https://doi.org/10.3390/w11020258>



## Lampiran 1. Surat persetujuan penelitian dari atasan yang berwenang



**KEMENTERIAN PENDIDIKAN DAN KEBUDAYAAN  
UNIVERSITAS HASANUDDIN  
FAKULTAS KESEHATAN MASYARAKAT**

Sekretariat: Jl. Perintis Kemerdekaan Km. 10 Makassar 90245, Telp (0411) 585658  
Fax: (0411) 586013. Email: [dekanfkmuh@gmail.com](mailto:dekanfkmuh@gmail.com). Website: [www.fkm.unhas.ac.id](http://www.fkm.unhas.ac.id)

**SURAT PERSETUJUAN ATASAN YANG BERWENANG**

No: 2027/UN4.14.8/DI.03/2023

Yang bertanda tangan dibawah ini :

Nama : Dr. Aminuddin Syam, SKM,M.Kes,M.Med.E.D  
N I P : 19670607 199903 1 001  
Jabatan : Ketua Program Studi S3 Ilmu Kesehatan Masyarakat  
Fakultas Kesehatan Masyarakat Universitas Hasanuddin

Menyatakan bahwa :

Nama : **Rahwan Ahmad**  
N I M : **K013211003**  
Judul Penelitian : Penggunaan Bahan Alami Limbah Kulit Durian (*Durio Zibethinus Murr*)  
Varietas Soya Sebagai Bahan Desinfeksi Bakteri *Escherichia Coli*  
Pada Air Baku Air Minum Rumah Tangga.

Disetujui untuk melakukan penelitian dengan judul tersebut di atas.

Demikian disampaikan untuk dapat dipergunakan sebagaimana mestinya.



Makassar, 14 Januari 2023

Ketua Program Studi S3 Ilmu Kesehatan Masyarakat,

Dr. Aminuddin Syam, SKM., M.Kes., M.Med. E.D  
NIP. 19670607 199903 1 001



## Lampiran 2. Rekomendasi persetujuan Etik



KEMENTERIAN PENDIDIKAN, KEBUDAYAAN  
RISET, DAN TEKNOLOGI  
UNIVERSITAS HASANUDDIN  
FAKULTAS KESEHATAN MASYARAKAT  
Jln. Perintis Kemerdekaan Km. 10 Makassar 90245, Telp. (0411) 585658,  
E-mail : [fkunhas@gmail.com](mailto:fkunhas@gmail.com), website: <https://fkunhas.ac.id/>

**REKOMENDASI PERSETUJUAN ETIK**

Nomor : 2680/UN4.14.1/TP.01.02/2023

Tanggal : 06 Maret 2023

Dengan ini Menyatakan bahwa Protokol dan Dokumen yang Berhubungan dengan Protokol berikut ini telah mendapatkan Persetujuan Etik :

|                                   |   |   |                              |
|-----------------------------------|---|---|------------------------------|
| No. Protokol                      | 22223093008   | No. Sponsor Protokol  |                              |
| Peneliti Utama                    | Rahwan Ahmad  | Sponsor   | Pribadi                      |
| Judul Peneliti                    | <b>Penggunaan Bahan Alami Limbah Kulit Durian (<i>Durio zibethinus Murr.</i>) Varietas Soya Sebagai Bahan Desinfeksi Bakteri <i>Escherichia Coli</i> Pada Air Baku Air Minum Rumah Tangga</b> |   |                              |
| No. Versi Protokol                | 1   | Tanggal Versi   | 22 Februari 2023             |
| No. Versi PSP                     | 1   | Tanggal Versi   | 22 Februari 2023             |
| Tempat Penelitian                 | <b>Laboratorium Balai Riset dan Standarisasi Industri (BARISTAN) Ambon</b>  |   |                              |
| Judul Review                      | <input type="checkbox"/> Exempted<br><input type="checkbox"/> Expedited<br><input checked="" type="checkbox"/> Fullboard.   | Masa Berlaku<br><b>06 Maret 2023</b><br>Sampai <b>06</b><br><b>Maret 2024</b> | Frekuensi review lanjutan    |
| Ketua Komisi Etik Penelitian      | Nama :<br>Prof.dr. Veni Hadju, M.Sc, Ph.D   | Tanda tangan<br>  | Tanggal<br><br>06 Maret 2023 |
| Sekretaris komisi Etik Penelitian | Nama :<br>Dr. Wahiduddin, SKM., M.Kes   | Tanda tangan<br>  | Tanggal<br><br>06 Maret 2023 |

Kewajiban Peneliti Utama :

1. Menyerahkan Amandemen Protokol untuk persetujuan sebelum di implementasikan
  2. Menyerahkan Laporan SAE ke Komisi Etik dalam 24 Jam dan dilengkapi dalam 7 hari dan Laporan SUSAR dalam 72 Jam setelah Peneliti Utama menerima laporan
  3. Menyerahkan Laporan Kemajuan (progress report) setiap 6 bulan untuk penelitian resiko tinggi dan setiap setahun untuk penelitian resiko rendah
  4. Menyerahkan laporan akhir setelah Penelitian berakhir
- Menyimpangan dari protocol yang disetujui (protocol deviation/violation) atau pelanggaran peraturan yang ditentukan



Optimization Software:  
[www.balesio.com](http://www.balesio.com)

## Lampiran 3. Surat Permohonan Izin Penelitian ke Gubernur Provinsi Maluku



**KEMENTERIAN PENDIDIKAN, KEBUDAYAAN  
RISET DAN TEKNOLOGI  
UNIVERSITAS HASANUDDIN  
FAKULTAS KESEHATAN MASYARAKAT**

*Jl. Perintis Kemerdekaan Km 10 Makassar 90245. Telp. (0411) 585658  
E-mail: [dekan@kkmh.hasanuddin.ac.id](mailto:dekan@kkmh.hasanuddin.ac.id), website: <http://km.unhas.ac.id>*

Nomor : 2175/UN4 14/PT 01 04/2023  
Lamp :  
Hal : Permohonan Izin Penelitian  
Kepada :  
Yth : **Gubernur Provinsi Maluku  
c.q Kesbangpol**  
di  
Maluku

Dengan hormat kami sampaikan bahwa mahasiswa Program Pascasarjana Universitas Hasanuddin yang tersebut dibawah ini :

Nama : **Rahwan Ahmad**  
Nim : **K013211003**  
Program Pendidikan : **Doktor (S3)**  
Program Studi : **Kesehatan Masyarakat**

Bermaksud melakukan penelitian dalam rangka persiapan penulisan Disertasi dengan Judul "Penggunaan Bahan Alami Limbah Kulit Durian (*Durio Zibethinus Murr*) Varietas Soya Sebagai Bahan Desinfeksi Bakteri *Escherichia Coli* Pada Air Baku Air Minum Rumah Tangga".

Promotor : Prof. Dr. Ridwan Amiruddin, SKM, M.Kes, M.Sc.PH  
Co-Promotor : Prof. Dr. drg. A. Arsunan Arsin, M.Kes  
Co-Promotor : Prof. Dr. Stang, M.Kes  
Waktu Penelitian : Maret – Agustus 2023

Sehubungan dengan hal tersebut kami mohon kebijaksanaan Bapak kiranya berkenan memberi izin kepada yang bersangkutan.

Atas perkenan dan kerjasamanya disampaikan terima kasih.

a.n. Dekan,  
Wakil Dekan Bidang Akademik  
dan Kemahasiswaan,  
  
**Dr. Wahiduddin, SKM.,M.Kes**  
Nip. 19760407 200501 1 004



## Lampiran 4. Surat Permohonan Izin Penelitian ke BARISTAN Ambon



**KEMENTERIAN PENDIDIKAN, KEBUDAYAAN  
RISET DAN TEKNOLOGI  
UNIVERSITAS HASANUDDIN  
FAKULTAS KESEHATAN MASYARAKAT**

Jl. Perintis Kemerdekaan Km 10 Makassar 90245 Telp. (0411) 585658  
E-mail: [akademika@hasanuddin.ac.id](mailto:akademika@hasanuddin.ac.id) website: <http://hasanuddin.ac.id>

Nomor : 2176/UN4.14/PT.01.04/2023

20 Februari 2023

Lamp.

Hal

Permohonan Izin Penelitian

Kepada

Yth

**Kepala Balai Riset dan Standardisasi Industri Ambon**

di

Ambon

Dengan hormat kami sampaikan bahwa mahasiswa Program Pascasarjana Universitas Hasanuddin yang tersebut dibawah ini :

Nama : **Rahwan Ahmad**  
Nim : **K013211003**  
Program Pendidikan : **Doktor (S3)**  
Program Studi : **Kesehatan Masyarakat**

Bermaksud melakukan penelitian dalam rangka persiapan penulisan Disertasi dengan Judul "Penggunaan Bahan Alami Limbah Kulit Durian (*Durio Zibethinus Murr*) Varietas Soya Sebagai Bahan Desinfeksi Bakteri *Escherichia Coli* Pada Air Baku Air Minum Rumah Tangga".

Promotor : Prof. Dr. Ridwan Amiruddin, SKM, M.Kes, M.Sc.PH  
Co-Promotor : Prof. Dr. drg. A. Arsunan Arsin, M.Kes  
Co-Promotor : Prof. Dr. Stang, M.Kes  
Waktu Penelitian : Maret – Agustus 2023

Sehubungan dengan hal tersebut kami mohon kebijaksanaan Bapak kiranya berkenan memberi izin kepada yang bersangkutan.

Atas perkenan dan kerjasamanya disampaikan terima kasih.

a.n. Dekan,  
Wakil Dekan Bidang Akademik  
dan Kemahasiswaan,

**Dr. Wahiduddin, SKM., M.Kes**  
Nip. 19760407 200501 1 004



Optimization Software:  
[www.balesio.com](http://www.balesio.com)

ngkutan

## Lampiran 5. Rekomendasi penelitian dari Gub. Maluku



**PEMERINTAH PROVINSI MALUKU**  
**BADAN KESATUAN BANGSA DAN POLITIK**  
 Jln. Raya Pattimura Nomor 1 Ambon 97124 - Lt. V Telp/ Fax. (0911) 351155  
 Website : [www.malukuprov.go.id](http://www.malukuprov.go.id), email : [kesbangpolpromal@malukuprov.go.id](mailto:kesbangpolpromal@malukuprov.go.id)

**REKOMENDASI PENELITIAN**

Nomor : 074 / 108 / 01 / BKBP / III / 2023

- a. Dasar : 1. Peraturan Menteri Dalam Negeri Republik Indonesia Nomor 3 Tahun 2018 Tentang Penerbitan Surat Keterangan Penelitian  
 2. Peraturan Menteri Dalam Negeri Nomor 20 Tahun 2011 tentang Pedoman Penelitian dan Pengembangan di lingkungan Kementerian Dalam Negeri dan Pemerintah Daerah.  
 3. Surat Keputusan Menteri Dalam Negeri Nomor : SD.6 / 2 / 12 tanggal 5 Juli 1972 tentang Kegiatan Riset dan Survey diwajibkan melaporkan diri kepada Gubernur Kepala Daerah atau Pejabat yang ditunjuk  
 4. Peraturan Gubernur Nomor : 34 Tahun 2020 tentang Kedudukan, Tugas dan Fungsi Susunan Organisasi dan Tata Kerja, Badan Pengelolah Perbatasan Badan Kesatuan Bangsa Dan Politik Provinsi Maluku  
 Surat Dekan Fakultas Kesehatan Masyarakat Universitas Hasanuddin Makassar Nomor: 2175/UN4.14/PT.01.04/2023 tanggal : 20 Februari 2023  
 Perihal: Permohonan Izin Penelitian
- b. Menimbang

**MEMBERITAHUKAN BAHWA :**

- a. Nama : **Rahwan Ahmad**  
 b. Identitas : Mahalwa Program Pascasarjana Program Studi Kesehatan Masyarakat Universitas Hasanuddin Makassar  
 c. Nim : K013211003  
 d. Untuk : 1) Melakukan penelitian dalam rangka penulisan Disertasi dengan judul:  
**"Penggunaan Bahan Alami Limbah Kulit Durian (*Durio Zibethinus Mur*) Varietas Soya Sebagai Bahan Desinfeksi Bakteri *Escherichia Coll* Pada Air Baku Minum Rumah Tangga"**  
 2) Lokasi Penelitian : Baristand Ambon, Desa Soya dan Desa Waiheru  
 3) Waktu/jama penelitian : 01 Maret 2023 s/d 30 Agustus 2023  
 4) Anggota : -  
 5) Bidang Penelitian : Kesehatan Masyarakat  
 6) Status Penelitian : Baru

Sehubungan dengan maksud tersebut di atas, maka dalam pelaksanaannya agar memperhatikan hal-hal sebagai berikut:

- Mentaati semua ketentuan / peraturan yang berlaku.
- Melaporkan kepada Instansi terkait untuk mendapatkan petunjuk yang diperlukan.
- Surat Rekomendasi ini hanya berlaku bagi kegiatan : *Penelitian*.
- Tidak menyimpang dari maksud yang diajukan serta tidak keluar dari lokasi Penelitian.
- Memperhatikan keamanan dan ketertiban umum selama pelaksanaan kegiatan berlangsung.
- Memperhatikan dan mentaati budaya dan adat istiadat setempat
- Menyampaikan 1 (satu) Eks. Hasil penelitian kepada Gubernur Maluku Cq. Ka. Badan Kesbangpol Prov. Maluku.
- Surat Rekomendasi ini berlaku sampai dengan **30 Agustus 2023**, serta dicabut apabila terdapat penyimpangan/pelanggaran dari ketentuan tersebut.

Demikian rekomendasi ini dibuat untuk dipergunakan seperlunya.

Ambon, 01 Maret 2023  
 An. GUBERNUR MALUKU  
 KEPALA BADAN KESATUAN BANGSA DAN POLITIK  
 PROVINSI MALUKU  
 Ub  
 KEPALA BIDANG BINA IDEOLOGI, WAWASAN  
 KEBANGSAAN, DAN KARAKTER BANGSA

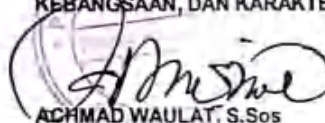
  
**ACHMAD WAULAT, S.Sos**

Pembina  
 NIP. 19670416 199803 1 004



Optimization Software:  
[www.balesio.com](http://www.balesio.com)

da Yth :  
 (sebagai laporan)

- Berikan 1 ek. Rekomendasi Masyarakat UNHAS di Makassar
- Kepala Pemerintahan Desa soya
- Kepala Pemerintahan Desa Waiheru
- Sd/ V Rahwan Ahmad
- Analp

## Lampiran 6. Tanda daftar Varietas tanaman Durian Soya

**REPUBLIK INDONESIA**  
**KEMENTERIAN PERTANIAN**  
**PUSAT PERLINDUNGAN VARIETAS TANAMAN DAN PERIZINAN PERTANIAN**

*Tanda Daftar Varietas Tanaman*

**VARIETAS LOKAL**  
**Nomor: 02/PVL/2012**

Berdasarkan Undang-Undang Nomor 29 Tahun 2000 tentang Perlindungan Varietas Tanaman; Peraturan Menteri Pertanian Nomor 01 Tahun 2004 tentang Penamaan, Pendaftaran dan Penggunaan Varietas Asal Untuk Pembuatan Varietas Hibrida; Peraturan Menteri Pertanian Nomor 01 Tahun 2006 tentang Syarat Penamaan dan Tata Cara Pendaftaran Varietas Lokal; dan Peraturan Menteri Pertanian Nomor 01 Tahun 2006 tentang Syarat Penamaan dan Tata Cara Pendaftaran Varietas Lokal bersama ini kami memberikan Tanda Daftar Varietas Lokal kepada:

|                                |   |  |
|--------------------------------|---|--|
| Nama Pemohon                   | : | Walikota Ambon                         |
| Alamat                         | : | Jl. Sultan Hairun No. 1 Ambon          |
| Tanggal Penerimaan Pendaftaran | : | 1 Februari 2012                        |
| Jenis Tanaman                  | : | Durian                                 |
| Nama Varietas                  | : | Soya<br>(deskripsi varietas terlampir) |

Dengan demikian varietas tersebut telah terdaftar di Pusat Perlindungan Varietas Tanaman dan Perizinan Pertanian sesuai dengan Peraturan Perundang-undangan yang berlaku dan dicatat dalam Daftar Umum PVT serta diumumkan dalam Berita Resmi PVT.

Jakarta, 26 Maret 2012  
Kepala Pusat Perlindungan Varietas Tanaman  
dan Perizinan Pertanian

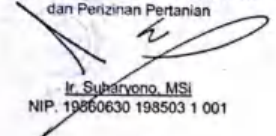
  
Ir. Subaryono MSi  
NIP. 19860630 198503 1 001

Dipindai dengan CamScanner



## Lampiran 7. Hasil uji lab. skrining fitokimia kualitatif dan kuantitatif

**BALAI STANDARDISASI DAN PELAYANAN JASA INDUSTRI AMBON**  
**LABORATORIUM PENGUJIAN BSPJI AMBON**

Jl. Kebun Cengkeh Batu Merah Atas Sirmau Kota Ambon, Propinsi Maluku, Telp. 0911 - 341897, Fax. (0911) - 341897.  
 Website : bspjiambon.kemendagri.go.id, email : bspji\_ambon@kemendagri.go.id

**HASIL UJI SKRINING FITOKIMIA**

Bahan Uji : Ekstrak Kulit Durian Soya  
 Parameter Uji : Alkaloid, Flavonoid, Saponin, Fenol, Tanin, Steroid, Terpenoid dan Kuinon  
 Metode : Skrining Fitokimia kualitatif  
 Tanggal terima sampel : 12 Juni 2023  
 Tanggal Periksa sampel : 12 Juni 2023  
 Tanggal selesai periksa : 16 Juni 2023  
 Acuan : Safitri *et al.*, 2020

| Parameter Uji | Pereaksi                                   | Hasil Uji                         |             |
|---------------|--|-----------------------------------|-------------|
|               |  | Warna                             | Hasil (+/-) |
| Alkaloid      | Kloroform + H <sub>2</sub> SO <sub>4</sub> |                                   |             |
|               | +Pereaksi Dragendoff                       | Merah-jingga                      | +           |
|               | +Pereaksi Meyer                            | Putih kekuningan                  | +           |
|               | +Pereaksi Wanger                           | Coklat                            | +           |
| Flavonoid     | CH <sub>3</sub> COOH + HCL + bubuk Mg      | Merah tua                         | +           |
|               | Aquades                                    | Terbentuk busa putih              | +           |
| Fenol         | Etanol + FeCl <sub>3</sub> 5%              | Hijau                             | +           |
|               | Etanol + FeCl <sub>3</sub> 1%              | Hijau kebiruan                    | +           |
| Steroid       | Asam asetat glasial                        | Jingga atau ungu                  | +           |
|               | H <sub>2</sub> SO <sub>4</sub> p.a         |                                   |             |
| Terpenoid     | Etanol 70%                                 | lapisan berwarna merah kecoklatan | +           |
|               | Kloroform                                  |                                   |             |
| Kuinon        | H <sub>2</sub> SO <sub>4</sub>             |                                   |             |
|               | NaOH                                       | Tidak ada perubahan warna         | -           |





**BALAI STANDARDISASI DAN PELAYANAN JASA INDUSTRI AMBON**  
**LABORATORIUM PENGUJIAN BSPJI AMBON**

 Jl. Kebun Cengkeh Batu Merah Atas Sirimau Kola Ambon, Propinsi Maluku, Telp. 0911 - 341897, Fax. (0911) - 341897,  
 Website : bspjiambon.kemendagri.go.id, email : bspji\_ambon@kemendagri.go.id

**HASIL UJI SKRINING FITOKIMIA**
**Bahan Uji**

: Ekstrak Kulit Durian Soya

**Parameter Uji**

: Alkaloid, Flavonoid, Saponin, Fenol dan Tanin

**Metode**

: Skrining Fitokimia kuantitatif

Tanggal terima sampel : 15 Januari 2024

Tanggal Periksa sampel : 22 Januari 2024

Tanggal selesai periksa : 22 Januari 2024

| Parameter Uji | Pereaksi  | Hasil Uji |  |  | Acuan                           |
|---------------|---|-----------|--|--|---------------------------------|
|               |   | Satuan    |  |  |                                 |
| Alkaloid      | Bromocresol green   |           |  |  | Wahyuni <i>et al.</i> , 2020    |
|               | Natrium hidroksid (NaOH)                                    |           |  |  |                                 |
|               | Aquades   |           |  |  |                                 |
|               | Disodium fosfat (Na <sub>2</sub> PO <sub>4</sub> )          |           |  |  |                                 |
|               | Asam sitrat (C <sub>6</sub> H <sub>8</sub> O <sub>7</sub> ) |           |  |  |                                 |
|               | Kafein  |           |  |  |                                 |
|               | Etanol  |           |  |  |                                 |
|               | Aluminium korida  |           |  |  |                                 |
|               | Aquades   |           |  |  |                                 |
|               | Asam asetat   |           |  |  |                                 |
| Flavonoid     | Etanol  |           |  |  | Nursamsiar <i>et al.</i> , 2021 |
|               | HCl p.a   |           |  |  |                                 |
|               | Quersetin   |           |  |  |                                 |
|               | Etil asetat   |           |  |  |                                 |
|               | Serbuk magnesium sulfat                                     |           |  |  |                                 |
|               | Natrium asetat  |           |  |  |                                 |
|               |   |           |  |  |                                 |
|               |   |           |  |  |                                 |
|               |   |           |  |  |                                 |
|               |   |           |  |  |                                 |



ian  
rian  
NUSA



Optimization Software:  
[www.balesio.com](http://www.balesio.com)

**BALAI STANDARDISASI DAN PELAYANAN JASA INDUSTRI AMBON  
LABORATORIUM PENGUJIAN BSPJI AMBON**

Jl. Kebun Cengkeh Batu Merah Atas Sirmau Kota Ambon, Propinsi Maluku, Telp. 0911 - 341897, Fax. (0911) - 341897,  
Website :bspjiambon.kemperin.go.id, email :bspji\_ambon@kemperin.go.id

|         |                                       |         |         |         |                              |
|---------|---------------------------------------|---------|---------|---------|------------------------------|
| Saponin | Etanol                                | 1,7412  | 1,7423  | 1,7503  | Noviyanty <i>et al.</i> 2021 |
|         | n-butanol                             |         |         |         |                              |
| Fenol   | Natrium klorida (NaCl)                |         |         |         |                              |
|         | Folin ciocalteu p.a                   |         |         |         |                              |
|         | Metanol p.a                           |         |         |         |                              |
|         | Etanol p.a                            |         |         |         |                              |
|         | Petroleum eter teknis                 | % (b/b) | 57,4967 | 57,4913 | Alfian & Susanti 2012        |
|         | Aquades                               |         |         |         |                              |
|         | Feriklorida p.a                       |         |         |         |                              |
| Tanin   | Natrium karbonat (NaCO <sub>3</sub> ) |         |         |         |                              |
|         | Asam tanat                            |         |         |         |                              |
|         | Aquades                               |         |         |         |                              |
|         | Sodium tungstate                      |         |         |         |                              |
|         | Asam fosfomolibdat                    | % (b/b) | 2,2703  | 2,2741  | Mamat <i>et al.</i> 2019     |
|         | Asam fosfat                           |         |         |         |                              |



# Photometric Report

01/15/2024 01:27:24 PM

File Name: D:\DATA SPEKTRO UV-VIS 1900\SAMPEL 2024\September\Kullit Durian dan Ekstrak Kulit Durian\Alkaloid 15012024.pho

[Wavelengths]  
 Wavelength Name: WL273.0  
 Wavelength: 273.00 nm

[Calibration Curve]  
 Column for Cal. Curve: WL273.0  
 Cal. Curve Type: Multi Point  
 Cal. Curve Unit: mg/l  
 Selected Wavelength: WL273.0  
 Calibration Equation: Abs = K1\*(Conc) + K0  
 Zero Interception: Not Selected

[Measurement Parameters(Standard)]  
 Data Acquired by: Instrument  
 Delay sample read: Disabled  
 Repeat: Disabled

[Measurement Parameters(Sample)]  
 Data Acquired by: Instrument  
 Delay sample read: Disabled  
 Repeat: Disabled

[Equations]

[Pass Fail]

[Method Summary]

Title:  
 Date/Time: 01/15/2023 09:52:29 AM  
 Comments:  
 Sample Preparations:

[Instrument Properties]

Instrument Type: UV-1900 Series  
 Measuring Mode: Absorbance  
 Slit Width: 1.0 nm  
 Light Source Change Wavelength: 340.8 nm  
 S/R Exchange: Normal

[Attachment Properties]

Attachment: None

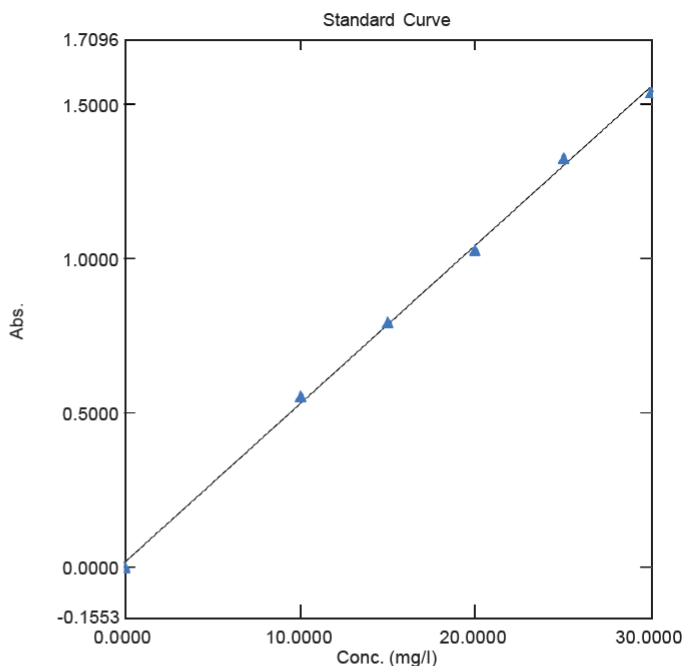

Sample Table

|    | Sample ID | Type       | Ex | Conc   | WL273.0 | Comments                   |
|----|-----------|------------|----|--------|---------|----------------------------|
| 10 | EKD1      | Unk-Repeat |    | 4.2485 | 0.2359  |                            |
| 11 | EKD1-2    | Unk-Repeat |    | 4.2329 | 0.2351  |                            |
| 12 | EKD1-Avg  | Average    |    | 4.2407 | 0.2355  | Avg of preceding 2 Samples |
| 13 | EKD2      | Unk-Repeat |    | 4.2446 | 0.2357  |                            |
| 14 | EKD2-2    | Unk-Repeat |    | 4.2426 | 0.2356  |                            |
| 15 | EKD2-Avg  | Average    |    | 4.2436 | 0.2357  | Avg of preceding 2 Samples |
|    |           | Repeat     |    | 4.2465 | 0.2358  |                            |
|    |           | Repeat     |    | 4.2407 | 0.2355  |                            |
|    |           | Average    |    | 4.2436 | 0.2357  | Avg of preceding 2 Samples |



# Photometric Report

01/15/2024 04:37:16 PM

File Name: C:\UVProbe-Data\SAMPEL 2024\Januari\Kulit durian dan Ekstrak Kulit Durian\Fenol.pho

[Wavelengths]  
 Wavelength Name: WL744.8  
 Wavelength: 744.80 nm

[Calibration Curve]  
 Column for Cal. Curve: WL744.8  
 Cal. Curve Type: Multi Point  
 Cal. Curve Unit: mg/l  
 Selected Wavelength: WL744.8  
 Calibration Equation:  $Abs = K1*(Conc) + K0$   
 Zero Interception: Not Selected

[Measurement Parameters(Standard)]  
 Data Acquired by: Instrument  
 Delay sample read: Disabled  
 Repeat: Disabled

[Measurement Parameters(Sample)]  
 Data Acquired by: Instrument  
 Delay sample read: Disabled  
 Repeat: Enabled  
 Repetitions: 2

[Equations]

[Pass Fail]

[Method Summary]  
 Title:  
 Date/Time: 01/15/2024 10:24:04 AM  
 Comments:  
 Sample Preparations:

[Instrument Properties]  
 Instrument Type: UV-1900 Series  
 Measuring Mode: Absorbance  
 Slit Width: 1.0 nm  
 Light Source Change Wavelength: 340.8 nm  
 S/R Exchange: Normal

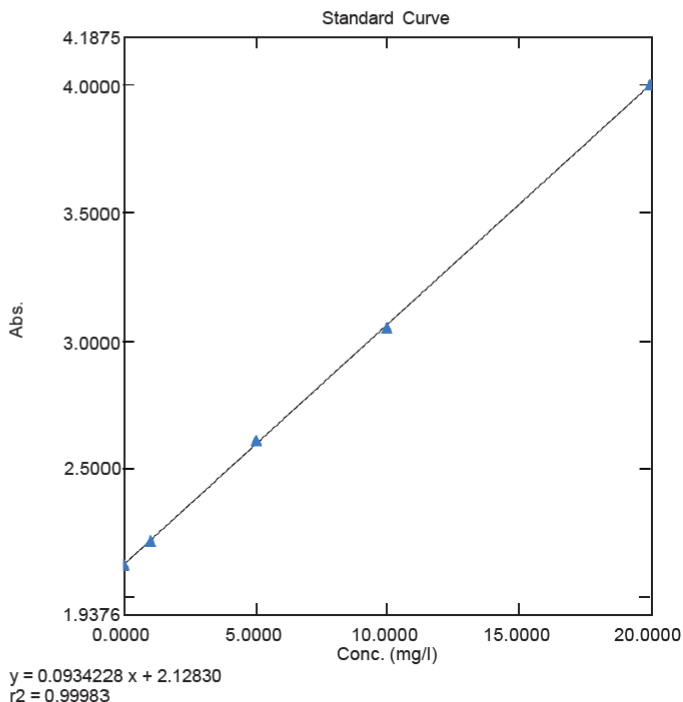

Sample Table

| Sample ID | Type     | Ex | Conc    | WL744.8 | Comments                   |
|-----------|----------|----|---------|---------|----------------------------|
| 10        | EKD1     |    | 57.5662 | 2.6661  |                            |
| 11        | EKD1-2   |    | 57.4164 | 2.6647  |                            |
| 12        | EKD1-Avg |    | 57.4913 | 2.6654  | Avg of preceding 2 Samples |
| 13        | EKD2     |    | 57.4699 | 2.6652  |                            |
| 14        | EKD2-2   |    | 57.5234 | 2.6657  |                            |
|           |          |    | 57.4967 | 2.6655  | Avg of preceding 2 Samples |
|           |          |    | 57.5448 | 2.6659  |                            |
|           |          |    | 57.5127 | 2.6656  |                            |
|           |          |    | 57.5288 | 2.6658  | Avg of preceding 2 Samples |

Optimization Software:  
[www.balesio.com](http://www.balesio.com)

# Photometric Report

01/15/2024 04:35:19 PM

File Name: C:\UVProbe-Data\SAMPEL 2024\Januari\Kulit Durian dan Ekstrak Kulit Durian\Flavonoid.pho

[Wavelengths]  
 Wavelength Name: WL450.0  
 Wavelength: 450.00 nm

[Calibration Curve]  
 Column for Cal. Curve: WL450.0  
 Cal. Curve Type: Multi Point  
 Cal. Curve Unit: mg/l  
 Selected Wavelength: WL450.0  
 Calibration Equation: Abs = K1\*(Conc) + K0  
 Zero Interception: Not Selected

[Measurement Parameters(Standard)]  
 Data Acquired by: Instrument  
 Delay sample read: Disabled  
 Repeat: Disabled

[Measurement Parameters(Sample)]  
 Data Acquired by: Instrument  
 Delay sample read: Disabled  
 Repeat: Enabled  
 Repetitions: 2

[Equations]

[Pass Fail]

[Method Summary]  
 Title:  
 Date/Time: 01/15/2024 02:58:54 PM  
 Comments:  
 Sample Preparations:

[Instrument Properties]  
 Instrument Type: UV-1900 Series  
 Measuring Mode: Absorbance  
 Slit Width: 1.0 nm  
 Light Source Change Wavelength: 340.8 nm  
 S/R Exchange: Normal

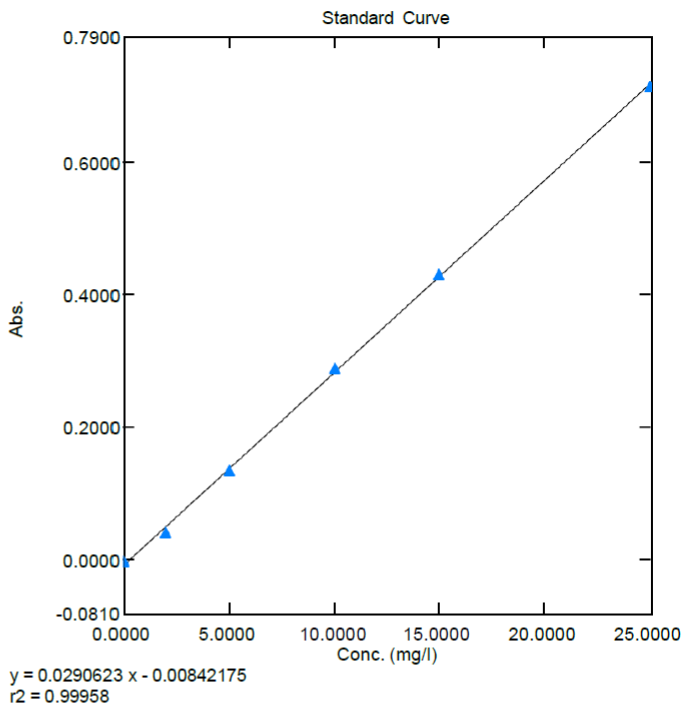

SampleTable

|    | Sample ID | Type       | Ex | Conc    | WL744.8 | Comments                   |
|----|-----------|------------|----|---------|---------|----------------------------|
| 10 | EKD1      | Unk-Repeat |    | 22.9618 | 0.6589  |                            |
| 11 | EKD1-2    | Unk-Repeat |    | 22.9583 | 0.6588  |                            |
| 12 | EKD1-Avg  | Average    |    | 22.9600 | 0.6589  | Avg of preceding 2 Samples |
| 13 | EKD2      | Unk-Repeat |    | 22.9514 | 0.6586  |                            |
| 14 | EKD2-2    | Unk-Repeat |    | 22.9549 | 0.6587  |                            |
|    |           | age        |    | 22.9532 | 0.6587  | Avg of preceding 2 Samples |
|    |           | repeat     |    | 22.9446 | 0.6584  |                            |
|    |           | repeat     |    | 22.9377 | 0.6582  |                            |
|    |           | age        |    | 22.9411 | 0.6583  | Avg of preceding 2 Samples |

**Optimization Software:**  
[www.balesio.com](http://www.balesio.com)

# Photometric Report

01/15/2024 01:29:26 PM

File Name: D:\DATA SPEKTRO UV-VIS 1900\SAMPEL 2024\Januari\Kulit durian dan Ekstrak kulit durian\Tanin.pho

[Wavelengths]  
 Wavelength Name: WL649.9  
 Wavelength: 649.90 nm

[Calibration Curve]  
 Column for Cal. Curve: WL649.9  
 Cal. Curve Type: Multi Point  
 Cal. Curve Unit: mg/l  
 Selected Wavelength: WL649.9  
 Calibration Equation:  $Abs = K1*(Conc) + K0$   
 Zero Interception: Not Selected

[Measurement Parameters(Standard)]  
 Data Acquired by: Instrument  
 Delay sample read: Disabled  
 Repeat: Disabled

[Measurement Parameters(Sample)]  
 Data Acquired by: Instrument  
 Delay sample read: Disabled  
 Repeat: Disabled

[Equations]

[Pass Fail]

[Method Summary]  
 Title:  
 Date/Time: 01/15/2024 12:05:34 PM  
 Comments:  
 Sample Preparations:

[Instrument Properties]  
 Instrument Type: UV-1900 Series  
 Measuring Mode: Absorbance  
 Slit Width: 1.0 nm  
 Light Source Change Wavelength: 340.8 nm  
 S/R Exchange: Normal

[Attachment Properties]  
 Attachment: None

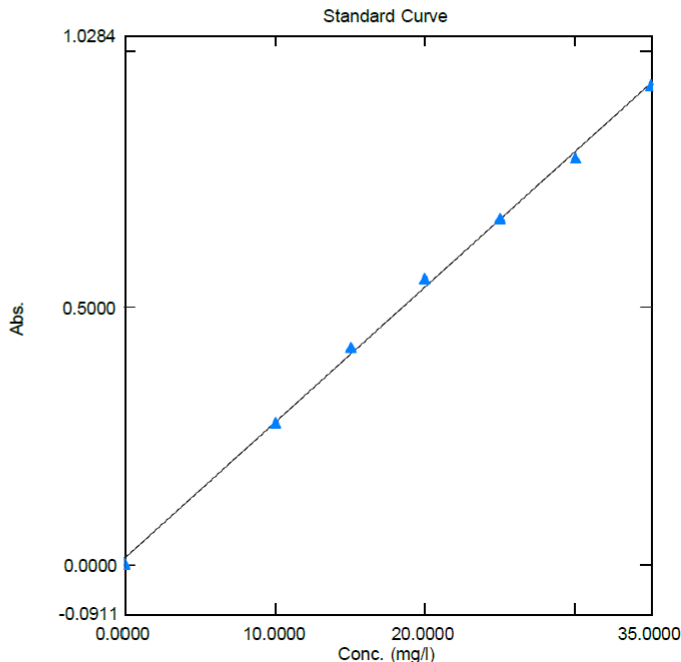

Sample Table

|    | Sample ID | Type       | Ex | Conc   | WL649.9 | Comments                   |
|----|-----------|------------|----|--------|---------|----------------------------|
| 10 | EKD1      | Unk-Repeat |    | 2.2684 | 0.0741  |                            |
| 11 | EKD1-2    | Unk-Repeat |    | 2.2798 | 0.0744  |                            |
| 12 | EKD1-Avg  | Average    |    | 2.2741 | 0.0743  | Avg of preceding 2 Samples |
| 13 | EKD2      | Unk-Repeat |    | 2.2722 | 0.0742  |                            |
|    |           | Unk-Repeat |    | 2.2684 | 0.0741  |                            |
|    |           | Average    |    | 2.2703 | 0.0742  | Avg of preceding 2 Samples |
|    |           | Unk-Repeat |    | 2.2836 | 0.0745  |                            |
|    |           | Unk-Repeat |    | 2.2874 | 0.0746  |                            |
|    |           | Average    |    | 2.2855 | 0.0746  | Avg of preceding 2 Samples |

Optimization Software:  
[www.balesio.com](http://www.balesio.com)

## Lampiran 8. Hasil uji lab. KHM dan KBM ekstrak kulit durian Soya



Optimization Software:  
[www.balesio.com](http://www.balesio.com)

**BALAI STANDARDISASI DAN PELAYANAN JASA INDUSTRI AMBON**  
**LABORATORIUM PENGUJIAN BSPJ AMBON**

Jl. Kebun Cengkeh Batu Merah Atas Sirmau Kota Ambon, Propinsi Maluku, Telp. 0911 - 341897, Fax. (0911) - 341897,  
Website : bspjambon.kemiperin.go.id, email : bspj\_ambon@kemiperin.go.id

**AR HASIL UJI KONSENTRASI HAMBAT MINIMUM (KHM) DAN KONSENTRASI BUNUH MINIMUM (KBM)**

Bahan Uji : Ekstrak Kulit Durian Soya  
 Parameter : Konsentrasi hambat minimum (KHM) dan konsentrasi bunuh minimum (KBM)  
 Metode Uji : Tubidimetri (KHM) dan Difusi agar (KBM)  
 Acuan : Soelama, 2015  
 Bakteri Uji : *E.coli* ATCC 25922  
 Hari/Tgl terima sampel : 4 September 2023  
 Hari/Tgl selesai : 7 September 2023

| Konsentrasi ekstrak, % | Hasil       |   |   |   |                        |                        |                          |                        |                        |                        |                        |                        |
|------------------------|-------------|---|---|---|------------------------|------------------------|--------------------------|------------------------|------------------------|------------------------|------------------------|------------------------|
|                        | KHM/Ulangan |   |   |   |                        |                        | KBM, (koloni/ml)/ulangan |                        |                        |                        |                        |                        |
|                        | 1           | 2 | 3 | 4 | 1                      | 2                      | 3                        | 4                      | 1                      | 2                      | 3                      | 4                      |
| 100                    | -           | - | - | - | 0                      | 0                      | 0                        | 0                      | 0                      | 0                      | 0                      | 0                      |
| 50                     | -           | - | - | - | 0                      | 0                      | 0                        | 0                      | 0                      | 0                      | 0                      | 0                      |
| 25                     | -           | - | - | - | 0                      | 0                      | 0                        | 0                      | 0                      | 0                      | 0                      | 0                      |
| 12,5                   | -           | - | - | - | 0                      | 0                      | 0                        | 0                      | 0                      | 0                      | 0                      | 0                      |
| 6,25                   | -           | - | - | - | 0                      | 0                      | 0                        | 0                      | 0                      | 0                      | 0                      | 0                      |
| 3,12                   | -           | - | - | - | 8,00 x 10 <sup>6</sup> | 6,00 x 10 <sup>6</sup> | 9,00 x 10 <sup>6</sup>   | 1,10 x 10 <sup>7</sup> | 2,70 x 10 <sup>1</sup> | 3,30 x 10 <sup>1</sup> | 2,90 x 10 <sup>1</sup> | 2,90 x 10 <sup>1</sup> |
| 1,56                   | +           | + | + | + | 1,75 x 10 <sup>2</sup> | 1,81 x 10 <sup>2</sup> | 1,54 x 10 <sup>2</sup>   | 1,88 x 10 <sup>2</sup> | >250                   | >250                   | >250                   | >250                   |
| 0,78                   | +           | + | + | + | >250                   | >250                   | >250                     | >250                   | >250                   | >250                   | >250                   | >250                   |
| 0,39                   | +           | + | + | + | >250                   | >250                   | >250                     | >250                   | >250                   | >250                   | >250                   | >250                   |
| Kont (+)               | +           | + | + | + | 0                      | 0                      | 0                        | 0                      | 0                      | 0                      | 0                      | 0                      |
| Kont (-)               | -           | - | - | - | -                      | -                      | -                        | -                      | -                      | -                      | -                      | -                      |

+ = Keruh  
- = Bening



Lampiran 9. Hasil uji lab. Lethal Concentration (LC<sub>50</sub>) ekstrak kulit durian Soya
**BALAI STANDARDISASI DAN PELAYANAN JASA INDUSTRI AMBON**  
**LABORATORIUM PENGUJIAN BSPJI AMBON**

Jl. Kebun Cengkeh Batu Merah Atas Sirimau Kota Ambon, Propinsi Maluku, Telp. 0911 - 341897, Fax. (0911) – 341897,  
 Website :bspjiambon.kemenperin.go.id, email :bspji\_ambon@kemenperin.go.id

**LEMBAR HASIL UJI LETHAL CONCENTRATION (LC<sub>50</sub>) EKSTRAK KULIT DURIAN**

Bahan Uji : Ekstrak Kulit Durian Soya  
 Metode Uji : *Brine Shrimp Lethally Test* (BSLT)  
 Hewan Uji : Larva Udang *Artemia salina* Leach  
 Tanggal terima sampel : 5 Oktober 2023  
 Tanggal selesai periksa sampel: 6 Oktober 2023

| Konsentrasi ekstrak, ppm | Hasil pengamatan 24 jam<br>(Jumlah Larva Mati) |    |    |
|--------------------------|--|----|----|
|                          | 1  | 2  | 3  |
| 500                      | 17   | 16 | 16 |
| 250                      | 13   | 13 | 15 |
| 125                      | 11   | 11 | 13 |
| 50                       | 8  | 8  | 11 |
| 10                       | 4  | 5  | 5  |
| Kontrol negatif          | 0  | 0  | 0  |

Catatan: Jumlah larva sebanyak 20 ekor/2 ml air laut/konsentrasi ekstrak

Ambon, 9 Oktober 2023



Optimization Software:  
[www.balesio.com](http://www.balesio.com)



Lampiran 10. Hasil uji lab. daya bunuh Serbuk Tabur Ekstrak Kulit Durian Soya (SATRIYA) pada air baku

**BALAI STANDARDISASI DAN PELAYANAN JASA INDUSTRI AMBON  
LABORATORIUM PENGUJIAN BSPJI AMBON**

Jl. Kebun Cengkeh Batu Merah Atas Sirmaw Kota Ambon, Propinsi Maluku, Telp. 0911 - 341897, Fax. (0911) - 341897,  
Website :bspjiambon.kemempin.go.id, email :bspji\_ambon@kemempin.go.id

**HASIL UJI DAYA BUNUH EKSTRAK LIMBAH KULIT DURIAN VARIETAS SOYA  
TERHADAP BAKTERI *Escherichia coli* PADA AIR BAKU AIR MINUM RUMAH TANGGA**

Bahan Uji : Air Baku  
Parameter : *E. coli*  
Metode Uji : Membran Filter  
Tanggal terima sampel : 03 Oktober 2023  
Tanggal periksa sampel : 03 Oktober 2023  
Tanggal selesai : 04 Oktober 2023

**Hasil Uji 5 Liter Air/waktu, koloni/100ml**

| Sampel | 0 Menit |    |    |    | 10 Menit |    |    |    | 20 Menit |    |    |    | 30 Menit |    |    |    | 40 Menit |    |    |    | 50 Menit |    |    |    | 60 Menit |    |     |    |   |
|--------|---------|----|----|----|----------|----|----|----|----------|----|----|----|----------|----|----|----|----------|----|----|----|----------|----|----|----|----------|----|-----|----|---|
|        | 1       | 2  | 3  | 4  | 1        | 2  | 3  | 4  | 1        | 2  | 3  | 4  | 1        | 2  | 3  | 4  | 1        | 2  | 3  | 4  | 1        | 2  | 3  | 4  | 1        | 2  | 3   | 4  |   |
| A      | 43      | 40 | 43 | 41 | 16       | 9  | 18 | 14 | 12       | 11 | 11 | 18 | 17       | 13 | 19 | 19 | 21       | 22 | 22 | 19 | 23       | 23 | 20 | 21 | 22       | 25 | 23  | 25 |   |
| B      | 44      | 43 | 44 | 44 | 11       | 16 | 7  | 10 | 11       | 10 | 9  | 9  | 11       | 14 | 14 | 13 | 15       | 14 | 17 | 17 | 18       | 18 | 18 | 16 | 17       | 19 | 19  | 20 |   |
| C      | 43      | 41 | 43 | 44 | 9        | 13 | 11 | 7  | 6        | 8  | 8  | 6  | 8        | 7  | 8  | 8  | 9        | 11 | 11 | 10 | 13       | 13 | 11 | 14 | 13       | 15 | 13  | 16 |   |
| D      | 43      | 42 | 41 | 43 | 1        | 0  | 0  | 0  | 0        | 1  | 0  | 0  | 1        | 0  | 0  | 1  | 1        | 0  | 0  | 0  | 0        | 0  | 0  | 0  | 1        | 1  | 0   | 1  | 0 |
| E      | 41      | 41 | 44 | 42 | 43       | 54 | 49 | 51 | 61       | 62 | 57 | 53 | 70       | 65 | 61 | 61 | 70       | 75 | 78 | 67 | 87       | 95 | 90 | 91 | 101      | 98 | 102 | 97 |   |
| F      | 11      | 15 | 22 | 18 | 13       | 17 | 15 | 21 | 21       | 15 | 19 | 26 | 25       | 17 | 28 | 34 | 37       | 32 | 29 | 28 | 35       | 41 | 37 | 40 | 46       | 51 | 48  | 51 |   |
| G      | 6       | 4  | 6  | 5  | 9        | 7  | 7  | 9  | 11       | 11 | 10 | 11 | 12       | 12 | 13 | 12 | 12       | 13 | 13 | 15 | 15       | 15 | 15 | 14 | 15       | 15 | 15  | 15 |   |

Ket: A= Air baku + 156,25 mg serbuk ekstrak setara ekstrak 6,25%  
 B= Air baku + 312,50 mg serbuk ekstrak setara ekstrak 12,5%  
 C= Air baku + 625 mg serbuk ekstrak setara ekstrak 25%  
 D= Air baku + kaporit  
 E= Air baku  
 F= Air R.O (Pembanding)  
 G= Air DSA (Pembanding)





**Optimization Software:**  
[www.balesio.com](http://www.balesio.com)



Optimization Software:  
[www.balesio.com](http://www.balesio.com)

**BALAI STANDARDISASI DAN PELAYANAN JASA INDUSTRI AMBON  
LABORATORIUM PENGUJIAN BSPJI AMBON**

Jl. Kebun Cengkeh Batu Merah Atas Sirimau Kola Ambon, Propinsi Maluku, Telp. 0911 - 341897, Fax. (0911) - 341897,  
Website :bspjiambon.kemenperin.go.id, email :bspji\_ambon@kemenperin.go.id

**HASIL UJI DAYA BUNUH EKSTRAK LIMBAH KULIT DURIAN VARIETAS SOYA  
TERHADAP BAKTERI *Escherichia coli* PADA AIR BAKU AIR MINUM RUMAH TANGGA**

Bahan Uji : Air Baku  
Parameter : *E.coli*  
Metode Uji : Membran Filter  
Tanggal terima sampe : 03 Oktober 2023  
Tanggal selesai : 04 Oktober 2023

| Sam-<br>pel | Hasil Uji 5 Liter Air/waktu, koloni/100ml |                        |                        |                        |                        |                        |                        |                        |  |  |  |  |
|-------------|---|------------------------|------------------------|------------------------|------------------------|------------------------|------------------------|------------------------|--|--|--|--|
|             | 180 Menit                                 |                        |                        |                        | 360 Menit              |                        |                        |                        |  |  |  |  |
| A           | 1   | 2                      | 3                      | 4                      | 1                      | 2                      | 3                      | 4                      |  |  |  |  |
| B           | 4   | 4                      | 6                      | 6                      | 12                     | 16                     | 12                     | 14                     |  |  |  |  |
| C           | 2   | 2                      | 3                      | 2                      | 8                      | 9                      | 7                      | 7                      |  |  |  |  |
| D           | 2   | 2                      | 2                      | 4                      | 6                      | 6                      | 5                      | 6                      |  |  |  |  |
| E           | 2   | 1                      | 0                      | 1                      | 1                      | 1                      | 0                      | 0                      |  |  |  |  |
| F           | 1,05 x 10 <sup>2</sup>                    | 1,10 x 10 <sup>2</sup> | 1,08 x 10 <sup>2</sup> | 1,08 x 10 <sup>2</sup> | 1,10 x 10 <sup>2</sup> | 1,14 x 10 <sup>2</sup> | 1,16 x 10 <sup>2</sup> | 1,16 x 10 <sup>2</sup> |  |  |  |  |
| G           | 40  | 42                     | 47                     | 45                     | 49                     | 48                     | 52                     | 50                     |  |  |  |  |
|             | 15  | 16                     | 15                     | 15                     | 16                     | 14                     | 17                     | 15                     |  |  |  |  |

Ket: A= Air baku + 156,25 mg serbuk ekstrak setara ekstrak 6,25%  
B= Air baku + 312,50 mg serbuk ekstrak setara ekstrak 12,5%  
C= Air baku + 625 mg serbuk ekstrak setara ekstrak 25%  
D= Air baku + kaporit  
E= Air baku  
F= Air R.O (Pembanding)  
G= Air DSA (Pembanding)



## Lampiran 11. Hasil uji statistik *One Way ANOVA* dan Regresi Linier Sederhana

### ➔ Oneway

[DataSet1] D:\doc. penelitian\hasil Penelitian wan\Siap Gabung\BAB OK 2\Uji Statistik\Sta

#### Descriptives

Koloni bakteri

|          | N  | Mean     | Std. Deviation | Std. Error | 95% Confidence Interval for Mean |             | Minimum | Maximum |
|----------|----|----------|----------------|------------|----------------------------------|-------------|---------|---------|
|          |    |          |                |            | Lower Bound                      | Upper Bound |         |         |
| kont (+) | 4  | 306.2500 | 3.77492        | 1.88746    | 300.2433                         | 312.2567    | 302.00  | 311.00  |
| 0,39%    | 4  | 266.7500 | 4.03113        | 2.01556    | 260.3356                         | 273.1644    | 262.00  | 271.00  |
| 0,78%    | 4  | 174.5000 | 14.66288       | 7.33144    | 151.1681                         | 197.8319    | 154.00  | 188.00  |
| 1,56%    | 4  | 30.7500  | 3.30404        | 1.65202    | 25.4925                          | 36.0075     | 27.00   | 34.00   |
| 3,12%    | 4  | 8.5000   | 2.08167        | 1.04083    | 5.1876                           | 11.8124     | 6.00    | 11.00   |
| Total    | 20 | 157.3500 | 123.81067      | 27.68491   | 99.4048                          | 215.2952    | 6.00    | 311.00  |

#### Test of Homogeneity of Variances

|                |                                      | Levene Statistic | df1 | df2   | Sig. |
|----------------|--------------------------------------|------------------|-----|-------|------|
| Koloni bakteri | Based on Mean                        | 2.934            | 4   | 15    | .056 |
|                | Based on Median                      | 2.151            | 4   | 15    | .125 |
|                | Based on Median and with adjusted df | 2.151            | 4   | 3.550 | .254 |
|                | Based on trimmed mean                | 2.621            | 4   | 15    | .077 |

#### ANOVA

Koloni bakteri

|                | Sum of Squares | df | Mean Square | F        | Sig. |
|----------------|----------------|----|-------------|----------|------|
| Between Groups | 290470.300     | 4  | 72617.575   | 1392.475 | .000 |
| Within Groups  | 782.250        | 15 | 52.150      |          |      |
| Total          | 1252.550       | 19 |             |          |      |



## Post Hoc Tests

### Multiple Comparisons

Dependent Variable: Koloni bakteri

LSD

| (I) Ekstrak kulit durian | (J) Ekstrak kulit durian | Mean Difference (I-J)   | Std. Error | Sig. | 95% Confidence Interval |             |
|--------------------------|--------------------------|-------------------------|------------|------|-------------------------|-------------|
|                          |                          |                         |            |      | Lower Bound             | Upper Bound |
| kont (+)                 | 0,39%                    | 39.50000 <sup>*</sup>   | 5.10637    | .000 | 28.6160                 | 50.3840     |
|                          | 0,78%                    | 131.75000 <sup>*</sup>  | 5.10637    | .000 | 120.8660                | 142.6340    |
|                          | 1,56%                    | 275.50000 <sup>*</sup>  | 5.10637    | .000 | 264.6160                | 286.3840    |
|                          | 3,12%                    | 297.75000 <sup>*</sup>  | 5.10637    | .000 | 286.8660                | 308.6340    |
| 0,39%                    | kont (+)                 | -39.50000 <sup>*</sup>  | 5.10637    | .000 | -50.3840                | -28.6160    |
|                          | 0,78%                    | 92.25000 <sup>*</sup>   | 5.10637    | .000 | 81.3660                 | 103.1340    |
|                          | 1,56%                    | 236.00000 <sup>*</sup>  | 5.10637    | .000 | 225.1160                | 246.8840    |
|                          | 3,12%                    | 258.25000 <sup>*</sup>  | 5.10637    | .000 | 247.3660                | 269.1340    |
| 0,78%                    | kont (+)                 | -131.75000 <sup>*</sup> | 5.10637    | .000 | -142.6340               | -120.8660   |
|                          | 0,39%                    | -92.25000 <sup>*</sup>  | 5.10637    | .000 | -103.1340               | -81.3660    |
|                          | 1,56%                    | 143.75000 <sup>*</sup>  | 5.10637    | .000 | 132.8660                | 154.6340    |
|                          | 3,12%                    | 166.00000 <sup>*</sup>  | 5.10637    | .000 | 155.1160                | 176.8840    |
| 1,56%                    | kont (+)                 | -275.50000 <sup>*</sup> | 5.10637    | .000 | -286.3840               | -264.6160   |
|                          | 0,39%                    | -236.00000 <sup>*</sup> | 5.10637    | .000 | -246.8840               | -225.1160   |
|                          | 0,78%                    | -143.75000 <sup>*</sup> | 5.10637    | .000 | -154.6340               | -132.8660   |
|                          | 3,12%                    | 22.25000 <sup>*</sup>   | 5.10637    | .001 | 11.3660                 | 33.1340     |
| 3,12%                    | kont (+)                 | -297.75000 <sup>*</sup> | 5.10637    | .000 | -308.6340               | -286.8660   |
|                          | 0,39%                    | -258.25000 <sup>*</sup> | 5.10637    | .000 | -269.1340               | -247.3660   |
|                          | 0,78%                    | -166.00000 <sup>*</sup> | 5.10637    | .000 | -176.8840               | -155.1160   |
|                          | 1,56%                    | -22.25000 <sup>*</sup>  | 5.10637    | .001 | -33.1340                | -11.3660    |

\*. The mean difference is significant at the 0.05 level.



## → Regression

### Variables Entered/Removed<sup>a</sup>

| Model | Variables Entered                 | Variables Removed | Method |
|-------|-----------------------------------|-------------------|--------|
| 1     | Ekstrak kulit durian <sup>b</sup> | .                 | Enter  |

a. Dependent Variable: Koloni bakteri

b. All requested variables entered.

### Model Summary

| Model | R                 | R Square | Adjusted R Square | Std. Error of the Estimate |
|-------|-------------------|----------|-------------------|----------------------------|
| 1     | .958 <sup>a</sup> | .917     | .914              | 37.44852                   |

a. Predictors: (Constant), Ekstrak kulit durian

### ANOVA<sup>a</sup>

| Model |            | Sum of Squares | df | Mean Square | F       | Sig.              |
|-------|------------|----------------|----|-------------|---------|-------------------|
| 1     | Regression | 342930.004     | 1  | 342930.004  | 244.532 | .000 <sup>b</sup> |
|       | Residual   | 30852.621      | 22 | 1402.392    |         |                   |
|       | Total      | 373782.625     | 23 |             |         |                   |

a. Dependent Variable: Koloni bakteri

b. Predictors: (Constant), Ekstrak kulit durian

### Coefficients<sup>a</sup>

|                      | Unstandardized Coefficients |            | Standardized Coefficients | t       | Sig. |
|----------------------|-----------------------------|------------|---------------------------|---------|------|
|                      | B                           | Std. Error | Beta                      |         |      |
| (t)                  | 376.100                     | 17.431     |                           | 21.576  | .000 |
| Ekstrak kulit durian | -69.993                     | 4.476      | -.958                     | -15.638 | .000 |

a. Dependent Variable: Koloni bakteri



Lampiran 12. Hasil uji statistik daya bunuh Serbuk Tabur Ekstrak Kulit Durian Soya (SATRIYA) pada air baku. (Two Way ANOVA dan GLM-RM)

## Univariate Analysis of Variance

### Between-Subjects Factors

|               |   | Value Label | N  |
|---------------|---|-------------|----|
| Dosis ekstrak | 1 | dosis 0,39% | 36 |
|               | 2 | dosis 1,56% | 36 |
|               | 3 | dosis 6,25% | 36 |
|               | 4 | air baku    | 36 |
| Waktu         | 1 | 0 Menit     | 16 |
|               | 2 | 10 Menit    | 16 |
|               | 3 | 20 Menit    | 16 |
|               | 4 | 30 Menit    | 16 |
|               | 5 | 40 Menit    | 16 |
|               | 6 | 50 Menit    | 16 |
|               | 7 | 60 Menit    | 16 |
|               | 8 | 180 Menit   | 16 |
|               | 9 | 360 Menit   | 16 |

### Tests of Between-Subjects Effects

Dependent Variable: Jumlah Kolonni E.coli

| Source          | Type III Sum of Squares | df  | Mean Square | F         | Sig. |
|-----------------|-------------------------|-----|-------------|-----------|------|
| Corrected Model | 138646.576 <sup>a</sup> | 35  | 3961.331    | 716.923   | .000 |
| Intercept       | 139813.674              | 1   | 139813.674  | 25303.522 | .000 |
| Dosis           | 104196.688              | 3   | 34732.229   | 6285.850  | .000 |
| Waktu           | 7218.764                | 8   | 902.345     | 163.307   | .000 |
| Dosis * Waktu   | 27231.125               | 24  | 1134.630    | 205.346   | .000 |
| Error           | 596.750                 | 108 | 5.525       |           |      |
| Total           | 279057.000              | 144 |             |           |      |
| Total Corrected | 139243.326              | 143 |             |           |      |

R Squared = ,996 (Adjusted R Squared = ,994)



## Tests of Within-Subjects Contrasts

Measure: MEASURE\_1

| Source             | Pengamatan          | Type III Sum of Squares | df | Mean Square | F        | Sig. | Partial Eta Squared | Noncent. Parameter | Observed Power <sup>a</sup> |
|--------------------|---------------------|-------------------------|----|-------------|----------|------|---------------------|--------------------|-----------------------------|
| Pengamatan         | Level 2 vs. Level 1 | 7353.063                | 1  | 7353.063    | 481.510  | .000 | .976                | 481.510            | 1.000                       |
|                    | Level 3 vs. Level 1 | 6765.063                | 1  | 6765.063    | 570.691  | .000 | .979                | 570.691            | 1.000                       |
|                    | Level 4 vs. Level 1 | 4658.063                | 1  | 4658.063    | 497.967  | .000 | .976                | 497.967            | 1.000                       |
|                    | Level 5 vs. Level 1 | 2575.563                | 1  | 2575.563    | 373.495  | .000 | .969                | 373.495            | 1.000                       |
|                    | Level 6 vs. Level 1 | 756.250                 | 1  | 756.250     | 123.469  | .000 | .911                | 123.469            | 1.000                       |
|                    | Level 7 vs. Level 1 | 196.000                 | 1  | 196.000     | 42.000   | .000 | .778                | 42.000             | 1.000                       |
|                    | Level 8 vs. Level 1 | 2782.563                | 1  | 2782.563    | 1141.564 | .000 | .990                | 1141.564           | 1.000                       |
|                    | Level 9 vs. Level 1 | 855.563                 | 1  | 855.563     | 169.000  | .000 | .934                | 169.000            | 1.000                       |
| Pengamatan * Dosis | Level 2 vs. Level 1 | 4462.688                | 3  | 1487.563    | 97.412   | .000 | .961                | 292.236            | 1.000                       |
|                    | Level 3 vs. Level 1 | 7333.687                | 3  | 2444.562    | 206.220  | .000 | .981                | 618.659            | 1.000                       |
|                    | Level 4 vs. Level 1 | 8454.688                | 3  | 2818.229    | 301.281  | .000 | .987                | 903.842            | 1.000                       |
|                    | Level 5 vs. Level 1 | 10228.687               | 3  | 3409.562    | 494.438  | .000 | .992                | 1483.314           | 1.000                       |
|                    | Level 6 vs. Level 1 | 16706.250               | 3  | 5568.750    | 909.184  | .000 | .996                | 2727.551           | 1.000                       |
|                    | Level 7 vs. Level 1 | 20074.000               | 3  | 6691.333    | 1433.857 | .000 | .997                | 4301.571           | 1.000                       |
|                    | Level 8 vs. Level 1 | 33281.188               | 3  | 11093.729   | 4551.274 | .000 | .999                | 13653.821          | 1.000                       |
|                    | Level 9 vs. Level 1 | 33732.687               | 3  | 11244.229   | 2221.082 | .000 | .998                | 6663.247           | 1.000                       |
| Error(Pengamatan)  | Level 2 vs. Level 1 | 183.250                 | 12 | 15.271      |          |      |                     |                    |                             |
|                    | Level 3 vs. Level 1 | 142.250                 | 12 | 11.854      |          |      |                     |                    |                             |
|                    | Level 4 vs. Level 1 | 112.250                 | 12 | 9.354       |          |      |                     |                    |                             |
|                    | Level 5 vs. Level 1 | 82.750                  | 12 | 6.896       |          |      |                     |                    |                             |
|                    | Level 6 vs. Level 1 | 73.500                  | 12 | 6.125       |          |      |                     |                    |                             |
|                    | Level 7 vs. Level 1 | 56.000                  | 12 | 4.667       |          |      |                     |                    |                             |
|                    | Level 8 vs. Level 1 | 29.250                  | 12 | 2.438       |          |      |                     |                    |                             |
|                    | Level 9 vs. Level 1 | 60.750                  | 12 | 5.063       |          |      |                     |                    |                             |

a. Computed using alpha = ,05



Optimization Software:  
[www.balesio.com](http://www.balesio.com)

## Dosis

### Multiple Comparisons

Measure: MEASURE\_1

Scheffe

| (I) Dosis     | (J) Dosis     | Mean Difference (I-J) | Std. Error | Sig. | 95% Confidence Interval |             |
|---------------|---------------|-----------------------|------------|------|-------------------------|-------------|
|               |               |                       |            |      | Lower Bound             | Upper Bound |
| ekstrak 0,39% | ekstrak 1,56% | 3.50 <sup>*</sup>     | .613       | .001 | 1.52                    | 5.48        |
|               | ekstrak 6,25% | 6.44 <sup>*</sup>     | .613       | .000 | 4.46                    | 8.43        |
|               | air baku      | -58.58 <sup>*</sup>   | .613       | .000 | -60.57                  | -56.60      |
| ekstrak 1,56% | ekstrak 0,39% | -3.50 <sup>*</sup>    | .613       | .001 | -5.48                   | -1.52       |
|               | ekstrak 6,25% | 2.94 <sup>*</sup>     | .613       | .004 | .96                     | 4.93        |
|               | air baku      | -62.08 <sup>*</sup>   | .613       | .000 | -64.07                  | -60.10      |
| ekstrak 6,25% | ekstrak 0,39% | -6.44 <sup>*</sup>    | .613       | .000 | -8.43                   | -4.46       |
|               | ekstrak 1,56% | -2.94 <sup>*</sup>    | .613       | .004 | -4.93                   | -.96        |
|               | air baku      | -65.03 <sup>*</sup>   | .613       | .000 | -67.01                  | -63.05      |
| air baku      | ekstrak 0,39% | 58.58 <sup>*</sup>    | .613       | .000 | 56.60                   | 60.57       |
|               | ekstrak 1,56% | 62.08 <sup>*</sup>    | .613       | .000 | 60.10                   | 64.07       |
|               | ekstrak 6,25% | 65.03 <sup>*</sup>    | .613       | .000 | 63.05                   | 67.01       |

Based on observed means.

The error term is Mean Square(Error) = ,751.

\*. The mean difference is significant at the ,05 level.

### Profile Plots

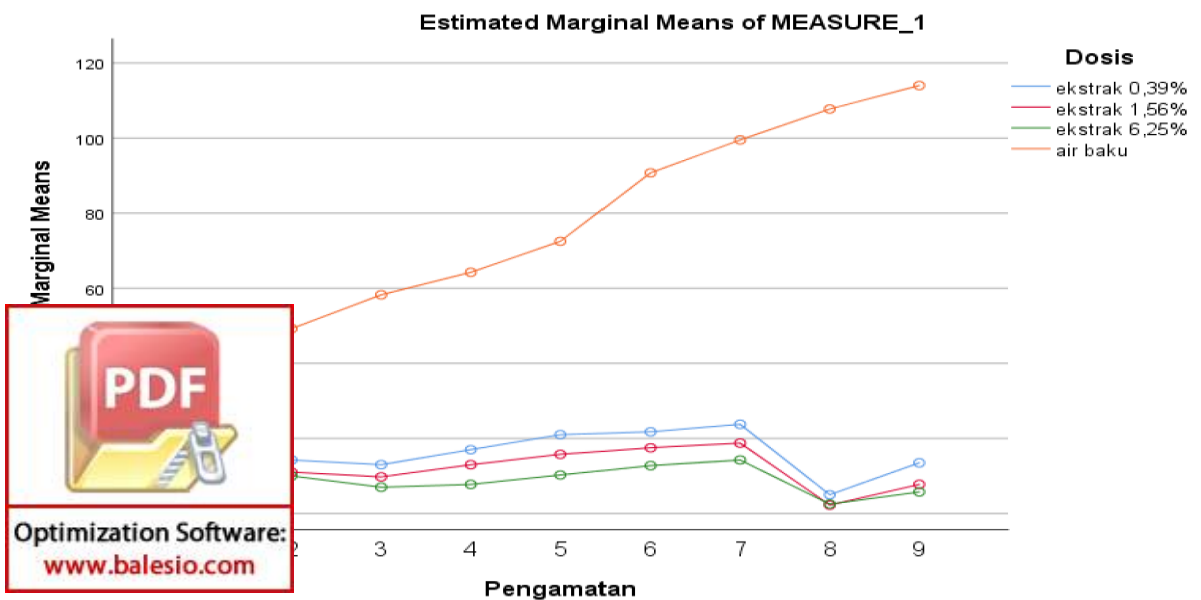



## Lampiran 13. Surat ket. Telah selesai penelitian dari desa Waiheru



**PEMERINTAH KOTA AMBON  
KECAMATAN TELUK AMBON BAGUALA  
DESA WAIHERU**

*Jln. Laksdya Leo Wattimena Km. 16 Waiheru - Ambon Kode Pos. 97233*

**SURAT KETERANGAN SELESAI PENELITIAN**  
**No. 140/011/SK/DW/VIII/2023**

Kepala Desa Waiheru Kecamatan Teluk Ambon Baguala Pemerintah Kota Ambon, dengan ini menerangkan bahwa :

|                       |  |
|-----------------------|--|
| N a m a               | : RAHWAN AHMAD   |
| Pekerjaan             | : Mahasiswa  |
| N I M                 | : K013211003   |
| Jurusan/Program Studi | : Kesehatan Masyarakat Universitas Hasanuddin Makassar |
| Alamat                | : RT.028/RW.007 Desa Waiheru                           |

Benar bersangkutan yang bernama tersebut diatas **TELAH SELESAI DALAM MELAKUKAN PENELITIAN BERJUDUL "PENGGUNAAN BAHAN ALAMI LIMBAH KULIT DURIAN (*Durio Zibethinus Murr*) VARIETAS SOYA SEBAGAI BAHAN DESINFEKSI BAKTERI *Escherichia Coli* PADA AIR BAKU MINUM RUMAH TANGGA"** dari tanggal 01 Maret 2023 s/d 30 Agustus 2023 yang berlokasi di Desa Waiheru

Demikianlah Surat Keterangan *Selesai Penelitian* ini kami buat untuk dapat diketahui dan dipergunakan seperlunya.

Waiheru, 30 Agustus 2023  
Kepala Desa Waiheru  
**USMAN ELY, SP**



## Lampiran 14. Surat ket. Telah selesai penelitian dari desa Soya



**PEMERINTAH KOTA AMBON  
KECAMATAN SIRIMAU  
NEGERI SOYA**

Jalan Sirimau, Negeri Soya No.Telp./Fax. (0911) 343957. A m b o n.

**SURAT KETERANGAN**  
Nomor : 471/1199/PNS/X/2023

Yang bertanda tangan di bawah ini, Pemerintah Negeri Soya, Kecamatan Sirimau, sehubungan penelitian oleh Mahasiswa Pasca Sarjana Program Study Kesehatan Masyarakat Fakultas Kesehatan Masyarakat, Universitas Hasanuddin atas nama : **Rahwan Ahmad, NIM : K013211003**, dengan judul "**PENGGUNAAN BAHAN ALAMI LIMBAH KULIT DURIAN (*Durio zibethinus Murr*) VARIETAS SOYA SEBAGAI BAHAN DESINFEKSI BAKTERI *Escherlchia coli* PADA AIR BAKU MINUM RUMAH TANGGA** ", maka bersama ini kami memberitahukan bahwa pengambilan Kulit Durian Soya sebagai bahan penelitian telah selesai dilakukan sejak tanggal 01 Maret 2023 s/d 30 Agustus 2023, di Negeri Soya

Demikian Surat Keterangan ini dibuat dan diberikan kepada yang bersangkutan untuk dipergunakan dalam pengurusan selanjutnya.

Ambon, 03 Oktober 2023

Pemerintah Negeri Soya  
R a j a

John L. Rehatta



Lampiran 15. Surat ket. Telah selesai penelitian dari BARISTAN Ambon



BADAN STANDARDISASI DAN KEBIJAKAN JASA INDUSTRI  
**BALAI STANDARDISASI DAN PELAYANAN**  
**JASA INDUSTRI AMBON**

Jl. Kebun Cengkeh (Batu Merah Atas) – Ambon, Kode Pos 97128, Telp. : 0911 – 341897, Fax : (0911) - 341897

**SURAT KETERANGAN**

No. 1596 /BSKJI/BSPJI-Ambon/X/2023

Yang bertanda tangan dibawah ini :

Nama : Ivone Ohoitumur  
 Jabatan : Kepala Sub. Bagian Tata Usaha  
 Alamat : Balai Standardisasi dan Pelayanan Jasa Industri Ambon Jalan Kebun  
 Cengkeh-Batu Merah Atas Ambon 97128

Menerangkan bahwa :

Nama : Rahwan Ahmad  
 NIM : K013211003  
 Tema Penelitian : Penggunaan Bahan Alami Kimbah Kulit Durian (*Durio zibethinus Murr*)  
 Pekerjaan : Mahasiswa Pasca Sarjana

Adalah benar yang bersangkutan telah melakukan pengujian di kantor Balai Standardisasi dan Pelayanan Jasa Industri (BSPJI) Ambon tanggal 10 Maret 2023 s/d 9 Oktober 2023 untuk penyusunan Desertasi dalam rangka menyelesaikan pendidikan pada Program Studi Kesehatan Masyarakat Fakultas Kesehatan Masyarakat Universitas Hasanuddin.  
 Demikian Surat Keterangan ini kami buat untuk dipergunakan sebagaimana mestinya.



Optimization Software:  
[www.balesio.com](http://www.balesio.com)

Lampiran 16. Dokumentasi kegiatan penelitian

Proses Pencacahan dan pengeringan kulit durian Soya



Sortasi kering kulit durian Soya dan proses penghalusan



Optimization Software:  
[www.balesio.com](http://www.balesio.com)





Proses maserasi kulit durian Soya dengan pelarut Etanol 96%



Proses Evaporasi hasil maserasi kulit durian soya menggunakan rotary evaporator

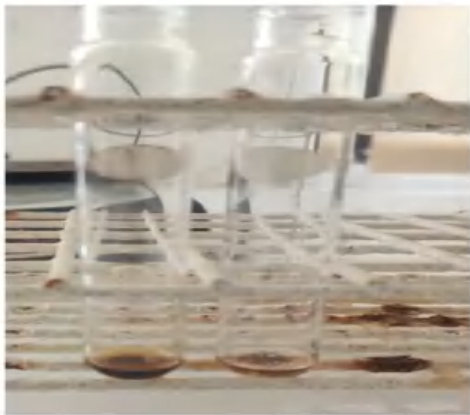
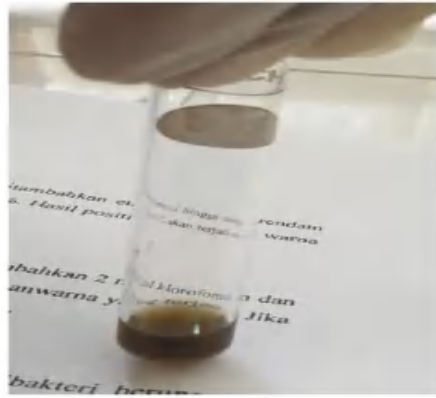

**Skrining fitokimia ekstrak kulit durian Soya**

| Alkaloid  | Flavonoid  |
|---|--|
|    |    |
| Fenol   | Tanin  |
|   |   |
| Saponin   | Kuinin   |
|  |  |



Uji Konsentrasi Hambat Minimum (KHM) dan Konsentrasi Bunuh Minimum (KBM)



Uji Toksisitas LC<sub>50</sub> Ekstrak Kulit Durian Soya



Optimization Software:  
[www.balesio.com](http://www.balesio.com)

Uji daya bunuh serbuk tabur ekstrak kulit durian Soya (SATRIYA)  
Terhadap bakteri *Escherichia coli*

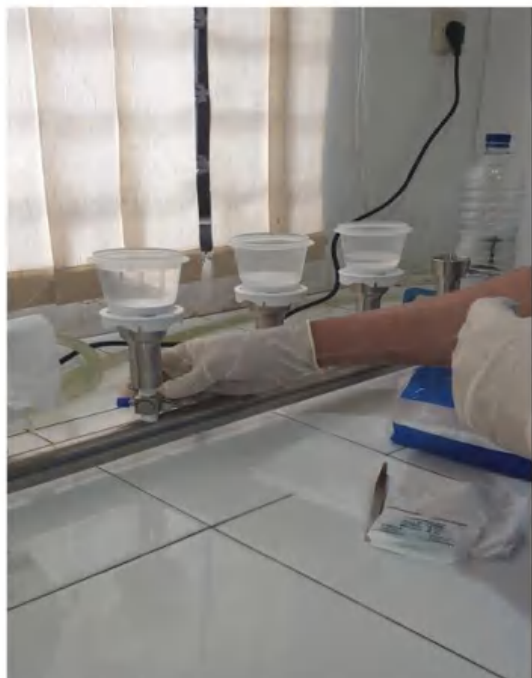
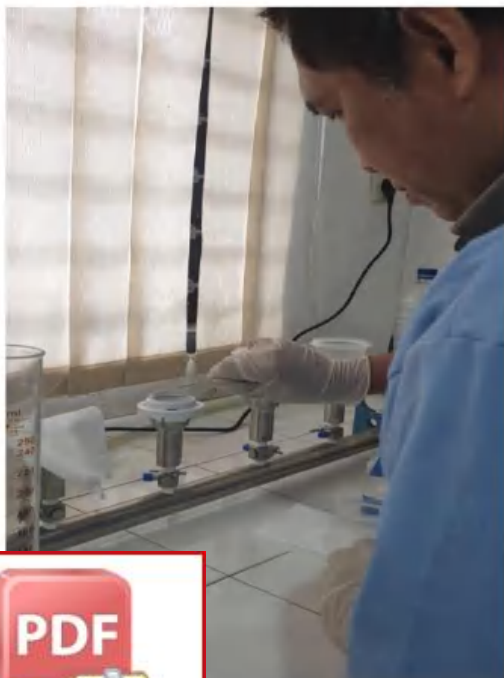



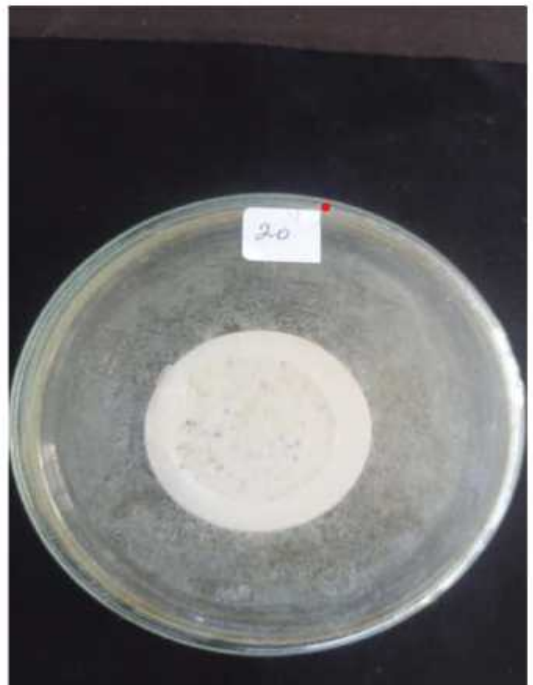
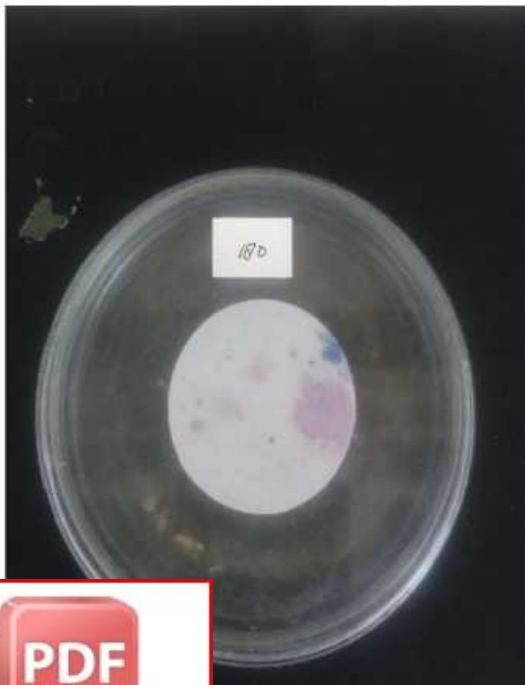
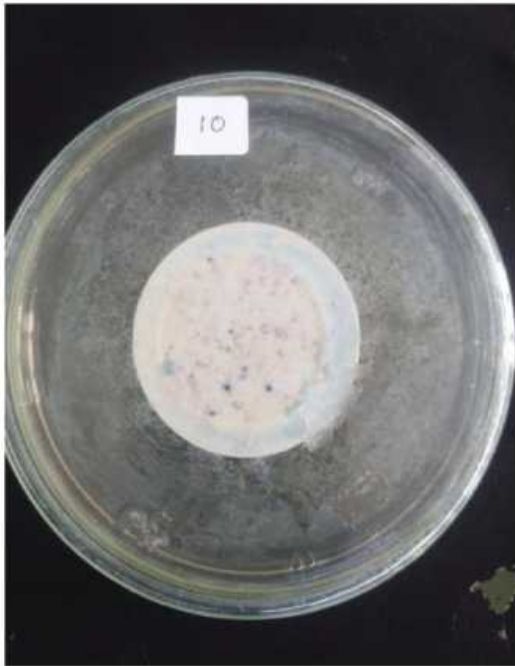

Optimization Software:  
[www.balesio.com](http://www.balesio.com)