

## DAFTAR PUSTAKA

1. Badan Penelitian dan Pengembangan Kesehatan. Laporan\_Nasional\_RKD2018\_FINAL.pdf [Internet]. Badan Penelitian dan Pengembangan Kesehatan. 2018. p. 198. Available from: [http://labdata.litbang.kemkes.go.id/images/download/laporan/RKD/2018/Laporan\\_Nasional\\_RKD2018\\_FINAL.pdf](http://labdata.litbang.kemkes.go.id/images/download/laporan/RKD/2018/Laporan_Nasional_RKD2018_FINAL.pdf)
2. Jung-ju Kim, Heithem Ben Amara, Inna Chung, Ki-Tae Koo. Compromised extraction sockets a new classification and prevalence involving booth soft and hard tissue loss: Research Article. *J Periodontal Implant Sci.* 2021;51(2)
3. Domiva Cena, Socket Preservation Procedure after Tooth Extraction. *Trans Tech Publications, Switzerland Journal.* 2014;325
4. Hansson S, Halldin A. Alveolar ridge resorption after tooth extraction: A consequence of a fundamental principle of bone physiology. *Journal of Dental Biomechanics.* 2012;3(1):1–8.
5. Chappuis V, Araújo MG, Buser D. Clinical relevance of dimensional bone and soft tissue alterations post-extraction in esthetic sites. *Periodontology 2000.* 2017 Feb 1;73(1):73–83
6. Labres XR, Camps ÀR, Salas EJ, Albuquerque R, Ortega E, López-López J. Graft Materials in Oral Surgery: Revision. *Journal of Biomimetics, Biomaterials, and Tissue Engineering.* 2014;19.
7. Juodzbaly G, Stumbras A, Goyushov S, Duruel O, Tözüm TF. Morphological Classification of Extraction Sockets and Clinical Decision Tree for Socket Preservation/Augmentation after Tooth Extraction: a Systematic Review. *Journal of Oral and Maxillofacial Research.* 2019 Sep 5;10(3).
8. Kattimani VS, Kondaka S, Lingamaneni KP. Hydroxyapatite—Past, Present, and Future in Bone Regeneration. *Bone and Tissue Regeneration Insights.* 2016 Jan 11;7:BTRIS36138.
9. Vieira AE, Repeke CE, Barros S De, Junior F, Colavite PM, Bigueti CC, et al. Intramembranous Bone Healing Process Subsequent to Tooth Extraction in Mice: Histomorphometric and Molecular Characterization. 2015;1–22.
10. Chang Y, Cho B, Kim S, Kim J. Direct conversion of fibroblasts to osteoblasts as a novel strategy for bone regeneration in elderly individuals. *Exp Mol Med* [Internet]. 2019;51(5):1–8. Available from: <http://dx.doi.org/10.1038/s12276-019-0251-1>
11. Cortizo AM, Sedlinsky C, Mccarthy AD, Blanco A, León S (2006) Osteogenic actions of the anti-diabetic drug metformin on osteoblasts in culture. *Eur J Pharmacol* 536(1–2): 38–46.
12. Behzad H, Zohreh T, Reza MS, Farnaz K (2018) Effect of metformin on dental pulp stem cells attachment, proliferation and differentiation cultured on biphasic bone substitutes. *Arch Oral Biol* 95: 44–50

13. Bak EJ, Park HG, Kim M, Kim SW, Kim S, Choi S-H, et al. The Effect of Metformin on Alveolar Bone in Ligature-Induced Periodontitis in Rats: A Pilot Study. *J Periodontol*. 2010 Mar;81(3):412–9.
14. Yang Z, Gao X, Zhou M, Kuang Y, Xiang M, Li J, et al. Effect of metformin on human periodontal ligament stem cells cultured with polydopamine-templated hydroxyapatite. *Eur J Oral Sci*. 2019 Jun 1;127(3):210–21.
15. Zheng L, Shen X, Ye J, Xie Y, Yan S. Metformin alleviates hyperglycemia-induced apoptosis and differentiation suppression in osteoblasts through inhibiting the TLR4 signaling pathway. *Life Sci* [Internet]. 2019 Jan 1 [cited 2020 Oct 18];216:29–38. Available from: <https://pubmed.ncbi.nlm.nih.gov/30414431/>
16. Podhorecka M, Ibanez B, Dmoszyńska A. Metformin - its potential anti-cancer and anti-aging effects. Vol. 71, *Postepy higieny i medycyny doswiadczalnej* (Online). 2017. p. 170–5.
17. Srinivas B, Das P, Rana MM, Qureshi AQ, Vaidya KC, Raziuddin SJA. Wound healing and bone regeneration in postextraction sockets with and without platelet-rich fibrin. *Annals of Maxillofacial Surgery*. 2018 Jan 1;8(1):28–34.
18. Gomes P de S, Daugela P, Poskevicius L, Mariano L, Fernandes MH. Molecular and Cellular Aspects of Socket Healing in the Absence and Presence of Graft Materials and Autologous Platelet Concentrates: a Focused Review. *Journal of Oral and Maxillofacial Research* [Internet]. 2019 Sep 5 [cited 2021 Mar 17];10(3):3–5. Available from: </pmc/articles/PMC6788423/>
19. Farina R, Trombelli L. Wound healing of extraction sockets. *Endodontic Topics* [Internet]. 2011 Sep 1 [cited 2021 Mar 18];25(1):16–43. Available from: <http://doi.wiley.com/10.1111/etp.12016>
20. Mardiyantoro F, Prasetyaningrum N, Rahmastuti HT. Histopathological characteristics of dental socket healing on collagen density following use of pangas catfish (*Pangasius djambal*) gelatin. *Majalah Kedokteran Gigi Indonesia*. 2020 Feb 27;5(3):120.
21. Velanita S, Ismardianita E, Pascawinata A. The effect of ant-plant (*Hydnophytum formicarum*) ethanol extract on collagen fibers for wound healing after tooth extraction in the guinea pig (*Cavia cobaya*). *Padjadjaran Journal of Dentistry*. 2019 Nov 30;31(3):189
22. Aditya, Muhammad., 2011, “Exodonti Indikasi dan Kontraindikasi Cabut Gigi” (online), (<http://www.scribd.com/doc/52991066/EXODONTIA-indikasi-dan-kontraindikasi-cabut-gigi>, diakses pada tanggal 2 November 2013).
23. Alesia, Khalil., dan Khalil, Hesham S., 2013, Reasons for and pattern relating to the extraction of permanent teeth in a subset of the Saudi population, *Clinical, Cosmetic and Investigational Dentistry*, 5 : 51-56.

24. Anyanechi, C., dan Chukwunke, F., 2012, Survey of the reasons for Dental Extraction in Eastern Nigeria, *Ann. Med. Health Sci. Res.*, 2 (2) : 129- 123.
25. Budi HS, Soesilowati P, Imanina Z. Gambaran histopatologi penyembuhan luka pencabutan gigi pada makrofag dan neovaskular dengan pemberian getah xenograft bovine pisang ambon. *Maj Kedokt Gigi Indones.* 2017;3(3):3.
26. Cohen N, Cohen-Lévy J. Healing processes following tooth extraction in orthodontic cases. *J Dentofac Anomalies Orthod.* 2014;17(3):304.
27. Ismardianita E, Elianora D, Rosalina W, Nofrike L, Khairani VY. The effectiveness methanol extract clausena excavate on number of fibroblast and density of collagen fibers after tooth extraction. *J Dentomaxillofacial Sci.* 2019;4(3):170–5.
28. Cellular Aspects of Socket Healing in the Absence and Presence of Graft Materials and Autologous Platelet Concentrates: a Focused Review. *J Oral Maxillofac Res.* 2019;10(3):1– 18. 33.
29. Adam M, Thahir H, Achmad H, Wahyu Putri S, Azizah A, Eka Satya D. The Potential of Golden Sea Cucumber (*Stichopus hermannii*) in the Regeneration of Periodontal Tissues: a Literature Review. *Ann Rom Soc Cell Biol [Internet].* 2021;25(6):4407–18. Available from: <http://annalsofrscb.ro>
30. Kuroki shinsuke. epitheliaziation in oral mucous wound healing in terms of energy metabolism. *Kobe J Med Sci.* Vol 55 No.2. pp. E5-E15. 2009
31. Manimegalai A G. A comparative study on the efficacy of a commercial fibrin adhesive (Tisseel® ) vis-à-vis silk suture on wound closure following periodontal surgical procedures. *J Indian Soc Periodontol* 2010;14:231-5
32. Gonzalez ACDO, Andrade ZDA, Costa TF, Medrado ARAP. Wound healing - A literature review. *An Bras Dermatol.* 2016;91(5):614–20.
33. Torre JDL, Sholar A. Wound Healing, Chronic Wounds. *e-Medicine from WebMD (serial online);* 2006: 1(477).
34. Trombelli L, Farina R, Marzola A, Bozzi L, Liljenberg B, Lindhe J. Modeling and remodeling of human extraction sockets. *Journal of Clinical Periodontology [Internet].* 2008 [cited 2021 Mar 18];35(7):630–9. Available from: <https://pubmed.ncbi.nlm.nih.gov/18498382/>
35. Schropp L, Wenzel A, Kostopoulos L, Karring T. Bone healing and soft tissue contour changes following single-tooth extraction: a clinical and radiographic 12-month prospective study. *Int J Periodontics Restorative Dent* 2003;23:313-23.
36. Botticelli D, Berglundh T, Lindhe J. Hard-tissue alterations following immediate implant placement in extraction sites. *J Clin Periodontol* 2004;31:820-8.
37. Pranskunas M, Galindo-Moreno P, Padijal-Molina M. Extraction Socket Preservation Using Growth Factors and Stem Cells: a Systematic

- Review. *Journal of Oral and Maxillofacial Research*. 2019 Sep 5;10(3):3–7.
38. Kassim B, Ivanovski S, Mattheos N. Current perspectives on the role of ridge (socket) preservation procedures in dental implant treatment in the aesthetic zone. *Australian Dental Journal*. 2014 Mar;59(1):48–56.
  39. Miron RJ, Zhang Y. *Next-Generation Biomaterials for Bone & Periodontal Regeneration*. 1st ed. Illinois: Quintessence Publishing Co, Inc; 2019.
  40. Labres XR, Camps ÀR, Salas EJ, Albuquerque R, Ortega E, López-López J. Graft Materials in Oral Surgery: Revision. *Journal of Biomimetics, Biomaterials, and Tissue Engineering*. 2014;19
  41. Richard J. Miron, DDS, BMSc, MSc, PhD, Dr med dent Yufeng Zhang, MD, DDS, PhD. *Next-Generation Biomaterials for Bone & Periodontal Regeneration*. Quintessence Publishing Co Inc : 2019;15-85
  42. Shapiro F, Wu JY. Woven bone overview: structural classification based on its integral role in developmental, repair and pathological bone formation throughout vertebrate groups. *European cells & materials* [Internet]. 2019 [cited 2021 Dec 9];38:137–67. Available from: <https://pubmed.ncbi.nlm.nih.gov/31571191/>
  43. Vieira AE, Repeke CE, Ferreira Junior S de B, Colavite PM, Bigueti CC, Oliveira RC, et al. Intramembranous Bone Healing Process Subsequent to Tooth Extraction in Mice: Micro-Computed Tomography, Histomorphometric and Molecular Characterization. Tuckermann JP, editor. *PLOS ONE* [Internet]. 2015 May 29 [cited 2021 Mar 28];10(5):e0128021. Available from: <https://dx.plos.org/10.1371/journal.pone.0128021>
  44. Badan POM RI. *Pedoman Monitoring Efek Samping Obat Bagi Tenaga Keseha Tan*. Direktorat Pengawasan Distribusi Produk Terapetik dan PKRT. Jakarta. 2012
  45. Preshaw, P.M.; Bissett, S.M. Periodontitis: Oral Complication of Diabetes. *Endocrinol. Metab. Clin*. 2013, 42, 849–867.
  46. Mealey, B.L.; Oates, T.W. Diabetes Mellitus and Periodontal Diseases. *J. Periodontol*. 2006, 77, 1289–1303.
  47. Cortizo, A.M.; Sedlinsky, C.; McCarthy, A.D.; Blanco, A.; Schurman, L. Osteogenic Actions of the Anti-Diabetic Drug Metformin on Osteoblasts in Culture. *Eur. J. Pharmacol*. 2006, 536, 38–46

48. Pereira, A.; Brito, G.; Lima, M.; Silva Júnior, A.; Silva, E.; de Rezende, A.; Bortolin, R.; Galvan, M.; Pirih, F.; Araújo Júnior, R.; et al. Metformin Hydrochloride-Loaded PLGA Nanoparticle in Periodontal Disease Experimental Model Using Diabetic Rats. *Int. J. Mol. Sci.* 2018, 19, 3488.
49. Xu, W.; Tan, W.; Li, C.; Wu, K.; Zeng, X.; Xiao, L. Metformin-Loaded  $\beta$ -TCP/CTS/SBA-15 Composite Scaffolds Promote Alveolar Bone Regeneration in a Rat Model of Periodontitis. *J. Mater. Sci. Mater. Med.* 2021, 32, 145
50. De Araújo, A.A.; de Pereira, A.S.B.F.; de Medeiros, C.A.C.X.; de Brito, G.A.C.; de Leitão, R.F.C.; de Araújo, L.S.; Guedes, P.M.M.; Hiyari, S.; Pirih, F.Q.; de Araújo Júnior, R.F. Effects of Metformin on Inflammation, Oxidative Stress, and Bone Loss in a Rat Model of Periodontitis. *PLoS ONE* 2017, 12, e0183506
51. Kominato, H.; Takeda, K.; Mizutani, K.; Mikami, R.; Kido, D.; Buranasin, P.; Saito, N.; Takemura, S.; Nakagawa, K.; Nagasawa, T.; et al. Metformin Accelerates Wound Healing by Akt Phosphorylation of Gingival Fibroblasts in Insulin-resistant Prediabetes Mice. *J. Periodontol.* 2022, 93, 258–270.
52. Malta, F.S.; Garcia, R.P.; Azarias, J.S.; Ribeiro, G.K.D.R.; Miranda, T.S.; Shibli, J.A.; Bastos, M.F. Impact of Hyperglycemia and Treatment with Metformin on Ligature-Induced Bone Loss, Bone Repair and Expression of Bone Metabolism Transcription Factors. *PLoS ONE* 2020, 15, e0237660
53. Mohapatra M, Parikh R, Pharm MG-J, 2008 undefined. Formulation, development and evaluation of patient friendly dosage forms of metformin, part-II: Oral soft gel formulation, development and evaluation of.
54. Kresnoadi U, Rahmania PN, Caesar HU, Djulaeha E, Agustono B, Ari MDA. The role of the combination of Moringa oleifera leaf extract and demineralized freeze-dried bovine bone xenograft (xenograft) as tooth extraction socket preservation materials on osteocalcin and transforming growth factor-beta 1 expressions in alveolar bone of Cavia cobaya. *The Journal of the Indian Prosthodontic Society [Internet]*. 2019 Apr 1 [cited 2022 Jan 13];19(2):120. Available from: </pmc/articles/PMC6482614/>
55. Velanita S, Ismardianita E, Pascawinata A. The effect of ant-plant (Hydnophytum formicarum) ethanol extract on collagen fibers for wound healing after tooth extraction in the guinea pig (Cavia cobaya). *Padjadjaran Journal of Dentistry.* 2019 Nov 30;31(3):189.
56. Hendrijantini N, Rostiny R, Kuntjoro M, Sidharta K, Wiyono DP, Anindyanari A, et al. The effect of combination spirulina–chitosan on angiogenesis, osteoclast, and osteoblast cells in socket models of hyperglycemic Rattus norvegicus. *Contemporary Clinical Dentistry.* 2018;9(4):582

57. Landsberg C, Bender O, Weinreb M, Wigler R, Chackartchi T, Weinberg E, et al. Postextraction ridge width alterations following socket seal surgery-A retrospective study. *Appl Sci*. 2021;11(1):1–9.
58. Thahir H, Irawaty Djais A, Nasir M, Rahayu Feblina A, Annisa A, Etriyani N, et al. Virgin Coconut Oil as a New Concept for Periodontal Tissue Regeneration via Expressions of TNF $\alpha$  and TGF-  $\beta$  1. *Int J Biomater*. 2022;2022
59. Shinta Rahma Mansyur. Efektivitas kombinasi kitosan sisik ikan bandeng (*Chanos chanos*) dengan hidroksiapatit *xenograft bovine* terhadap ekspresi BMP-2 pada prosedur *socket preservation*. Tesis. Universitas Hasanuddin. 2022; (1)
60. Sularsih S. The pore size of chitosan-Aloe vera scaffold and its effect on VEGF expressions and woven alveolar bone healing of tooth extraction of *Cavia cobaya*. *Dental Journal (Majalah Kedokteran Gigi)* [Internet]. 2020 Sep 15 [cited 2022 Jan 13];53(3):115–21. Available from: <https://www.e-journal.unair.ac.id/MKG/article/view/20688>
61. Soekobagiono S, Salim S, Hidayati HE, Mundiratri K. Effects of Moringa oleifera leaf extract combined with DFBBX on type-1 collagen expressed by osteoblasts in the tooth extraction sockets of *Cavia cobaya*. *Dental Journal (Majalah Kedokteran Gigi)* [Internet]. 2018 Jun 30 [cited 2022 Jan 13];51(2):86–90. Available from: <https://www.e-journal.unair.ac.id/MKG/article/view/8772>
62. Rostiny R, Kuntjoro M, Sitalaksmi RM, Salim S. Spirulina chitosan gel induction on healing process of *Cavia cobaya* post extraction socket. Faculty of Dental Medicine, Universitas Airlangga. 2014;Vol 47, No.
63. Jennifer Tjokro. Efektivitas Kombinasi Kitosan Sisik Ikan Bandeng (*Chanos Chanos*) Sulawesi Selatan Dengan Hidroksiapatit Terhadap Pembentukan Woven Bone Pada Tindakan Socket Preservation. Tesis. Universitas Hasanuddin. 2021; (1)
64. Adhawanty. Efektivitas Gel Teripang Emas (*Stichopus Hermanii*) Dan Hidroksiapatit (Ha) Sintetik Dari Cangkang Telur Terhadap Pembentukan Woven Bone Pada Regenerasi Tulang (In Vivo Study On Femur Of Male *Cavia Porcellus*). Tesis. Universitas Hasanuddin. 2022;(1)
65. Kang W, Wang T, Hu Z, Liu F, Sun Y, Ge S. Metformin Inhibits *Porphyromonas gingivalis* Lipopolysaccharide-Influenced Inflammatory Response in Human Gingival Fibroblasts via Regulating Activating Transcription Factor-3 Expression . *J Periodontol*. 2017;88(10):e169–78.
66. Akram Z, Vohra F, Javed F. Locally delivered metformin as adjunct to scaling and root planing in the treatment of periodontal defects: A systematic review and meta-analysis. *J Periodontal Res*. 2018;53(6):941–9.
67. Pankaj, D.; Sahu, I.; Kurian, I.G.; Pradeep, A.R. Comparative Evaluation of Subgingivally Delivered 1.2% Rosuvastatin and 1% Metformin Gel in Treatment of Intrabony Defects in Chronic

- Periodontitis: A Randomized Controlled Clinical Trial. *J. Periodontol.* 2018, 89, 1318–1325.
68. Khalifehzadeh, S.; Haghanifar, S.; Jenabian, N.; Kazemi, S.; Hajiahmadi, M. Clinical and Radiographic Evaluation of Applying 1% Metformin Biofilm with Plasma Rich in Growth Factor (PRGF) for Treatment of Two-Wall Intrabony Periodontal Defects: A Randomized Clinical Trial. *J. Dent. Res. Dent. Clin. Dent. Prospects.* 2019, 13, 51–56.
  69. Gadicherla, S.; Smriti, K.; Roy, S.; Pentapati, K.-C.; Rajan, J.; Walia, A. Comparison of Extraction Socket Healing in Non-Diabetic, Prediabetic, and Type 2 Diabetic Patients. *Clin. Cosmet. Investig. Dent.* 2020, 12, 291–296
  70. Scala A, Lang NP, Schweikert MT, de Oliveira JA, Rangel-Garcia I, Botticelli D. Sequential healing of open extraction sockets. An experimental study in monkeys. *Clinical Oral Implants Research* [Internet]. 2014 Mar 1 [cited 2021 Mar 18];25(3):288–95. Available from: <http://doi.wiley.com/10.1111/clr.12148>
  71. Araújo MG, Silva CO, Misawa M, Sukekava F. Alveolar socket healing: What can we learn? *Periodontology 2000* [Internet]. 2015 Jun 1 [cited 2021 Mar 17];68(1):122–34. Available from: <https://pubmed.ncbi.nlm.nih.gov/25867983/>
  72. Yang T, Xie P, Wu Z, Liao Y, Chen W, Hao Z, et al. The Injectable Woven Bone-Like Hydrogel to Perform Alveolar Ridge Preservation With Adapted Remodeling Performance After Tooth Extraction. *Frontiers in Bioengineering and Biotechnology.* 2020 Feb 21;8:119.
  73. Zhou F, Zheng X, Xie M, Mo A, Wu H. Radiographic and Histological Evaluation of the Healing of Extraction Sockets Filled With Bovine-Derived Xenograft: An Experimental Study in Rats. *Implant dentistry* [Internet]. 2017 Jun 1 [cited 2022 Jan 23];26(3):400–4. Available from: <https://pubmed.ncbi.nlm.nih.gov/28301383/>
  74. Schurman L, McCarthy AD, Sedlinsky C, Gangoiti MV, Arnol V, Bruzzone L, Cortizo AM. Metformin reverts deleterious effects of advanced glycation end-products (AGEs) on osteoblastic cells. *Experimental and Clinical Endocrinology & Diabetes.* 2008; 116(6):333–340. [PubMed: 18273753]
  75. Villa-Diaz LG, Brown SE, Liu Y, Ross AM, Lahann J, Parent JM, Krebsbach PH. Derivation of mesenchymal stem cells from human induced pluripotent stem cells cultured on synthetic substrates. *Stem Cells.* 2012; 30(6):1174–1181. [PubMed: 22415987]
  76. Phing Wang, Tao Ma, et al. Metformin induces osteoblastic differentiation of human induced pluripotent stem cell-derived mesenchymal stem cells. Published in final edited form as: *J Tissue Eng Regen Med.* 2018 February ; 12(2): 437–446. doi:10.1002/term.2470
  77. McCreight LJ, Bailey CJ, Pearson ER. Metformin and the gastrointestinal tract. *Diabetologia.* 2016;59(3):426–35.

78. Agius L, Ford BE, Chachra SS. The metformin mechanism on gluconeogenesis and AMPK activation: The metabolite perspective. *Int J Mol Sci.* 2020;21(9)
79. AlGhamdi AS, Shibly O, Ciancio SG. Osseous grafting part II: xenografts and alloplasts for periodontal regeneration--a literature review. *J Int Acad Periodontol.* 2010;12(2):39–44.
80. Bai B, Chen H. Metformin: A Novel Weapon Against Inflammation. *Front Pharmacol.* 2021;12(January):1–12



## Lampiran 1. Etik Penelitian



KEMENTERIAN RISET, TEKNOLOGI DAN PENDIDIKAN TINGGI  
UNIVERSITAS HASANUDDIN  
FAKULTAS KEDOKTERAN GIGI  
RUMAH SAKIT GIGI DAN MULUT  
KOMITE ETIK PENELITIAN KESEHATAN  
Sekretariat : Lantai 2, Gedung Lama RSGM Unhas  
JL.Kandea No. 5 Makassar



Contact Person: drg. Muhammad Iqbal, Sp.Prost/Oral and Maxillofacial Surg. TELP. 081342973011-08114919191

### REKOMENDASI PERSETUJUAN ETIK

Nomor: 005G/PL.09/KEPK FKG-RSGM UNHAS/2023

Tanggal: 10 April 2023

Dengan ini menyatakan bahwa protokol dan dokumen yang berhubungan dengan protokol berikut ini telah mendapatkan persetujuan etik:

No. Protokol	UH 17120793	No Protokol Sponsor	
Peneliti Utama	drg. Laetitia Evangeline Ana Tukan	Sponsor	Pribadi
Judul Peneliti	Pengaruh Aplikasi <i>Gel Metformin</i> 1% Dan <i>Xenograft</i> Terhadap Kregenerasi Tulang Pada <i>Socket Pasca</i> Pencabutan Melalui Pembentukan <i>Woven Bone</i>		
No. Versi Protokol	1	Tanggal Versi	31 Maret 2023
No. Versi Protokol		Tanggal Versi	
Tempat Penelitian	<ol style="list-style-type: none"> <li>Laboratorium Biofarmaka Fakultas Farmasi Universitas Hasanuddin</li> <li>Klinik Hewan Doc pet</li> <li>Laboratorium PA RSP Universitas Hasanuddin</li> <li>Laboratorium Biokimia-Biomolekuler Fakultas Kedokteran Universitas Brawijaya</li> </ol>		
Dokumen Lain			
Jenis Review	<input type="checkbox"/> Exempted <input checked="" type="checkbox"/> Expedited <input type="checkbox"/> Fullboard	Masa Berlaku 10 April 2023-10 April 2024	Frekuensi Review Lanjutan
Ketua Komisi Etik Penelitian	Nama: Dr. drg. Marhamah, M.Kes	Tanda Tangan 	Tanggal
Sekretaris Komisi Etik Penelitian	Nama: drg. Muhammad Iqbal, Sp.Prost	Tanda Tangan 	Tanggal

Kewajiban peneliti utama:

- Menyerahkan Amandemen Protokol untuk persetujuan sebelum diimplementasikan
- Menyerahkan laporan SAE ke Komisi Etik dalam 24 Jam dan dilengkapi dalam 7 hari dan lapor SUSAR dalam 72 jam setelah peneliti utama menerima laporan.
- Menyerahkan laporan kemajuan (*progress report*) setiap 6 bulan untuk penelitian resiko tinggi dan setiap setahun untuk penelitian resiko rendah.
- Menyerahkan laporan akhir setelah penelitian berakhir.
- Melaporkan penyimpangan dari protokol yang disetujui (*protocol deviation/violation*)
- Mematuhi semua aturan yang berlaku

Dipindai dengan CamScanner

## Lampiran 2. Foto-foto Penelitian



**Gambar 8.** Proses pembuatan Gel Metformin 1% (6 Juli 2023). (a). Bubuk metformin murni sebanyak 2 gr (b). Bahan lain : manitol, citric acid, methyl parabean, sodium citrate, sucrose, prophyll parabean, gellan gum (c). Proses pemanasan semua bahan sesuai takaran hingga mencapai konsistensi yang diinginkan



**Gambar 9.** Gel Metformin 1%

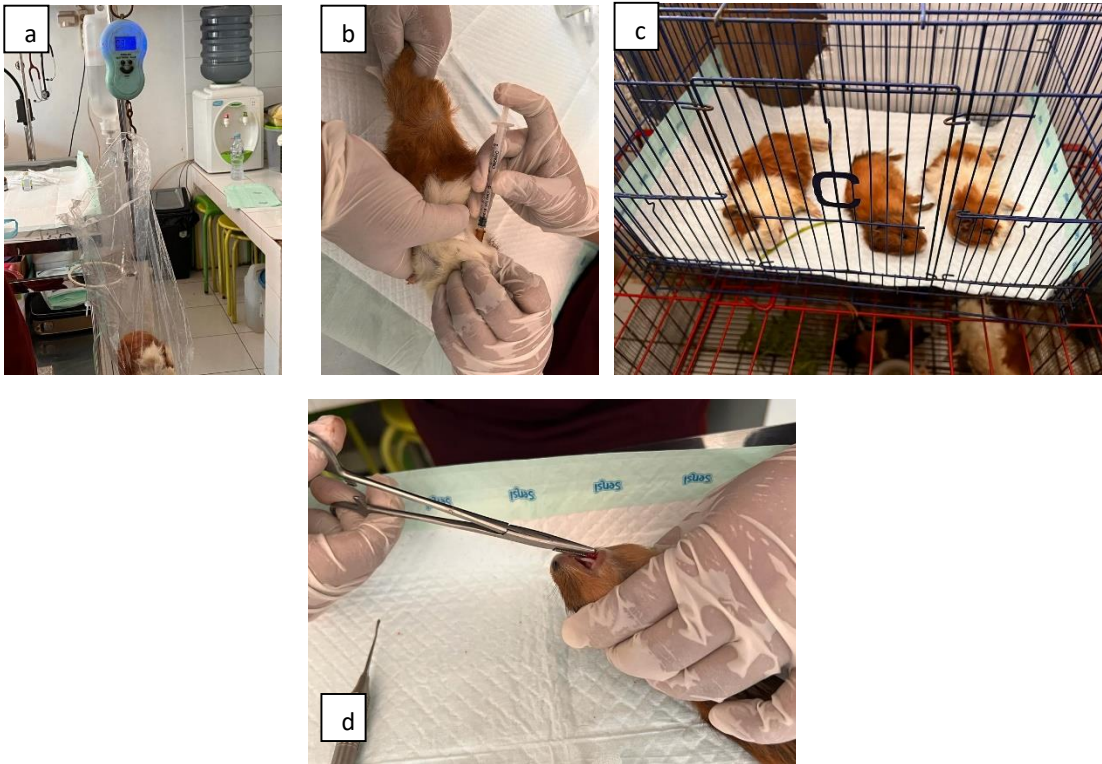

**Gambar 10.** Setelah marmut diadaptasikan selama 7 hari (30 Mei 2023), marmut dibagi menjadi 3 kelompok yaitu kelompok I (soket diisi dengan kombinasi gel metformin 1% dan xenograft), kelompok II (soket diisi xenograft/kontrol positif), dan kelompok III tanpa perlakuan (kontrol negatif). (a) Marmut ditimbang sesuai berat pada kriteria inklusi 250-300 gr (b) Anastesi dengan injeksi ketamin (c) Marmut yang sudah dianastesi (d) Pencabutan gigi insivus mandibula marmut

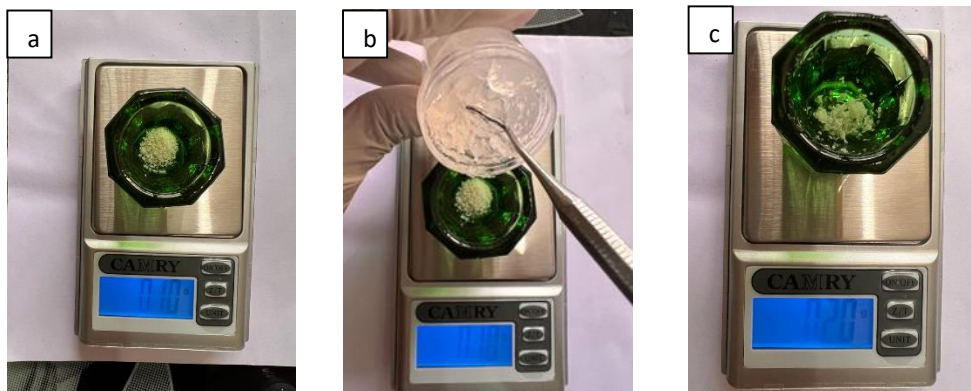

**Gambar 11.** Pencampuran gel metformin 1% dan xenograft dengan perbandingan 1:1. (a) Xenograft 0.10 gr (b) Gel metformin 1% 0.10 gr. (c) Kombinasi gel metformin 1% dan xenograft 0.20 gr



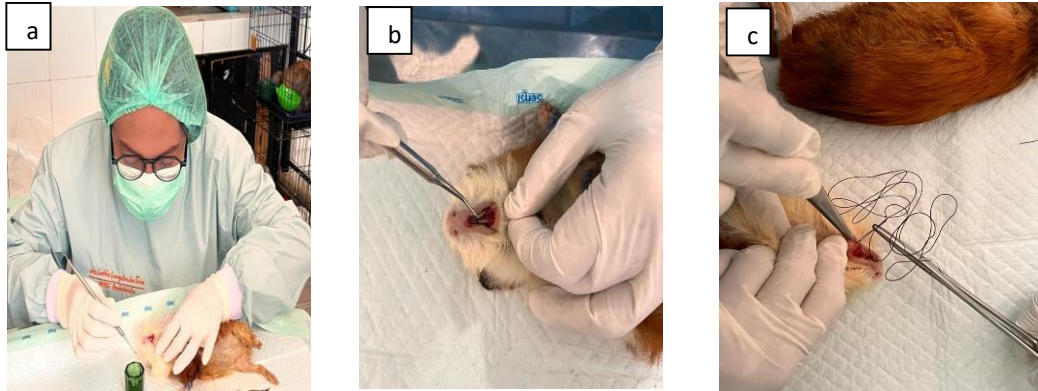

**Gambar 12.** (a) Proses memasukkan kombinasi gel meformin 1% dan xenograft kedalam socket bekas pencabutan gigi marmut. (b) Memasukkan bahan uji dengan bantuan excavator. (c) Penjahitan socket yang sudah diisi bahan uji dengan menggunakan benang black silk

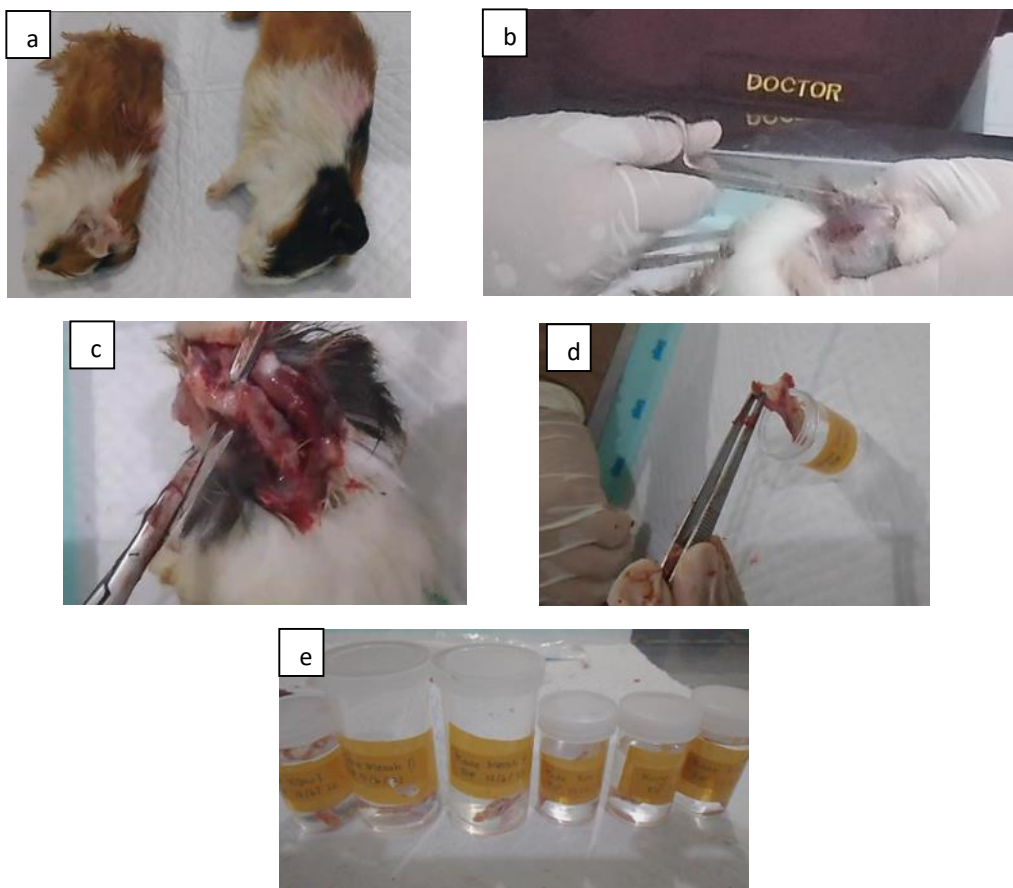

**Gambar 13.** (a-e) Setelah pencabutan gigi insisivus rahang bawah dan diberi perlakuan, marmut dikorbankan pada hari ke 7, 14, dan 28 untuk pengambilan jaringan pada rahang mandibula dan difiksasi menggunakan larutan buffer formalin 10% sebagai sampel penelitian

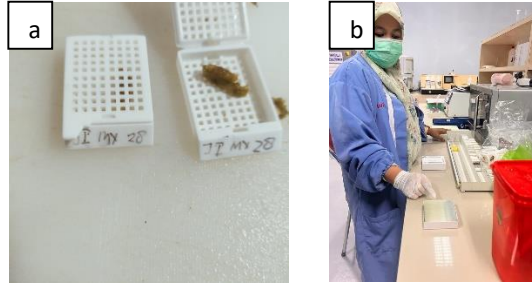

**Gambar 14.**(a) Sampel dibawa ke lab Patologi Anatomi untuk dilunakkan dan dibuat sampel preparatnya (12 juli 2023). (b) Slide preparat yang sudah siap kirim ke laboratorium Biokimia-Biomolekuler Universitas Brawijaya untuk dilakukan pemeriksaan histologis (28 juli 2023)

### Lampiran 3. Output SPSS V.24

#### Uji Normalitas data

#### Tests of Normality

	Kelompok	Kolmogorov-Smirnov <sup>a</sup>			Shapiro-Wilk		
		Statistic	df	Sig.	Statistic	df	Sig.
Woven bone	Perlakuan	.207	9	.200 <sup>*</sup>	.880	9	.158
	Kontrol Positif	.216	9	.200 <sup>*</sup>	.886	9	.182
	Kontrol Negatif	.260	9	.080	.844	9	.064

\*. This is a lower bound of the true significance.

a. Lilliefors Significance Correction

#### Uji Statistik

Hari ke-7

#### Group Statistics

	Kelompok	N	Mean	Std. Deviation	Std. Error Mean
Woven bone	Perlakuan	3	31.2600	1.68935	.97535
	Kontrol Positif	3	22.7033	3.04507	1.75807

#### Independent Samples Test

		Levene's Test for Equality of Variances		t-test for Equality of Means						
		F	Sig.	t	df	Sig. (2-tailed)	Mean Difference	Std. Error Difference	95% Confidence Interval of the Difference	
									Lower	Upper
Woven bone	Equal variances assumed	.547	.500	4.256	4	.013	8.55667	2.01050	2.97462	14.13871
	Equal variances not assumed			4.256	3.125	.022	8.55667	2.01050	2.30030	14.81303

#### Group Statistics

	Kelompok	N	Mean	Std. Deviation	Std. Error Mean
Woven bone	Perlakuan	3	31.2600	1.68935	.97535
	Kontrol Negatif	3	13.0267	1.38399	.79905

### Independent Samples Test

		Levene's Test for Equality of Variances					t-test for Equality of Means		95% Confidence Interval of the Difference	
		F	Sig.	t	df	Sig. (2-tailed)	Mean Difference	Std. Error Difference	Lower	Upper
Woven bone	Equal variances assumed	.121	.745	14.461	4	.000	18.23333	1.26086	14.73261	21.73405
	Equal variances not assumed			14.461	3.851	.000	18.23333	1.26086	14.67850	21.78816

### Group Statistics

	Kelompok	N	Mean	Std. Deviation	Std. Error Mean
Woven bone	Kontrol Positif	3	22.7033	3.04507	1.75807
	Kontrol Negatif	3	13.0267	1.38399	.79905

### Independent Samples Test

		Levene's Test for Equality of Variances					t-test for Equality of Means		95% Confidence Interval of the Difference	
		F	Sig.	t	df	Sig. (2-tailed)	Mean Difference	Std. Error Difference	Lower	Upper
Woven bone	Equal variances assumed	.912	.394	5.011	4	.007	9.67667	1.93114	4.31497	15.03836
	Equal variances not assumed			5.011	2.792	.018	9.67667	1.93114	3.26429	16.08904

### Descriptives

Woven bone

	N	Mean	Std. Deviation	Std. Error	95% Confidence Interval for Mean		Minimum	Maximum
					Lower Bound	Upper Bound		
Perlakuan	3	31.2600	1.68935	.97535	27.0634	35.4566	29.43	32.76
Kontrol Positif	3	22.7033	3.04507	1.75807	15.1390	30.2677	19.67	25.76
Kontrol Negatif	3	13.0267	1.38399	.79905	9.5886	16.4647	11.87	14.56
Total	9	22.3300	8.11936	2.70645	16.0889	28.5711	11.87	32.76

### ANOVA

Woven bone

	Sum of Squares	df	Mean Square	F	Sig.
Between Groups	499.309	2	249.654	53.338	.000
Within Groups	28.084	6	4.681		
Total	527.392	8			

### Multiple Comparisons

Dependent Variable: Woven bone

	(I) Kelompok	(J) Kelompok	Mean Difference (I-J)	Std. Error	Sig.	95% Confidence Interval	
						Lower Bound	Upper Bound
LSD	Perlakuan	Kontrol Positif	8.55667 <sup>*</sup>	1.76646	.003	4.2343	12.8790
		Kontrol Negatif	18.23333 <sup>*</sup>	1.76646	.000	13.9110	22.5557
	Kontrol Positif	Perlakuan	-8.55667 <sup>*</sup>	1.76646	.003	-12.8790	-4.2343
		Kontrol Negatif	9.67667 <sup>*</sup>	1.76646	.002	5.3543	13.9990
	Kontrol Negatif	Perlakuan	-18.23333 <sup>*</sup>	1.76646	.000	-22.5557	-13.9110
		Kontrol Positif	-9.67667 <sup>*</sup>	1.76646	.002	-13.9990	-5.3543
Bonferroni	Perlakuan	Kontrol Positif	8.55667 <sup>*</sup>	1.76646	.009	2.7495	14.3638
		Kontrol Negatif	18.23333 <sup>*</sup>	1.76646	.000	12.4262	24.0405
	Kontrol Positif	Perlakuan	-8.55667 <sup>*</sup>	1.76646	.009	-14.3638	-2.7495
		Kontrol Negatif	9.67667 <sup>*</sup>	1.76646	.005	3.8695	15.4838
	Kontrol Negatif	Perlakuan	-18.23333 <sup>*</sup>	1.76646	.000	-24.0405	-12.4262
		Kontrol Positif	-9.67667 <sup>*</sup>	1.76646	.005	-15.4838	-3.8695

\*. The mean difference is significant at the 0.05 level.

Hari ke-14

### Group Statistics

	Kelompok	N	Mean	Std. Deviation	Std. Error Mean
Woven bone	Perlakuan	3	64.7167	8.51309	4.91503
	Kontrol Positif	3	35.3967	5.44685	3.14474

### Independent Samples Test

		Levene's Test for Equality of Variances		t-test for Equality of Means						
		F	Sig.	t	df	Sig. (2-tailed)	Mean Difference	Std. Error Difference	95% Confidence Interval of the Difference	
									Lower	Upper
Woven bone	Equal variances assumed	.445	.541	5.025	4	.007	29.32000	5.83497	13.11951	45.52049
	Equal variances not assumed			5.025	3.402	.011	29.32000	5.83497	11.93331	46.70669



### Group Statistics

	Kelompok	N	Mean	Std. Deviation	Std. Error Mean
Woven bone	Perlakuan	3	64.7167	8.51309	4.91503
	Kontrol Negatif	3	19.4067	6.18201	3.56918

### Independent Samples Test

		Levene's Test for Equality of Variances		t-test for Equality of Means						
		F	Sig.	t	df	Sig. (2-tailed)	Mean Difference	Std. Error Difference	95% Confidence Interval of the Difference	
									Lower	Upper
Woven bone	Equal variances assumed	.229	.657	7.459	4	.002	45.31000	6.07426	28.44515	62.17485
	Equal variances not assumed			7.459	3.650	.002	45.31000	6.07426	27.78865	62.83135

### Group Statistics

	Kelompok	N	Mean	Std. Deviation	Std. Error Mean
Woven bone	Kontrol Positif	3	35.3967	5.44685	3.14474
	Kontrol Negatif	3	19.4067	6.18201	3.56918

### Independent Samples Test

		Levene's Test for Equality of Variances		t-test for Equality of Means						
		F	Sig.	t	df	Sig. (2-tailed)	Mean Difference	Std. Error Difference	95% Confidence Interval of the Difference	
									Lower	Upper
Woven bone	Equal variances assumed	.056	.825	3.361	4	.028	15.99000	4.75694	2.78262	29.19738
	Equal variances not assumed			3.361	3.938	.029	15.99000	4.75694	2.69960	29.28040

### Descriptives

Woven bone

	N	Mean	Std. Deviation	Std. Error	95% Confidence Interval for Mean		Minimum	Maximum
					Lower Bound	Upper Bound		
Perlakuan	3	64.7167	8.51309	4.91503	43.5690	85.8643	55.73	72.66
Kontrol Positif	3	35.3967	5.44685	3.14474	21.8660	48.9274	31.87	41.67
Kontrol Negatif	3	19.4067	6.18201	3.56918	4.0497	34.7636	14.41	26.32
Total	9	39.8400	20.76371	6.92124	23.8796	55.8004	14.41	72.66

## ANOVA

Woven bone

	Sum of Squares	df	Mean Square	F	Sig.
Between Groups	3168.339	2	1584.169	33.860	.001
Within Groups	280.716	6	46.786		
Total	3449.055	8			

## Multiple Comparisons

Dependent Variable: Woven bone

	(I) Kelompok	(J) Kelompok	Mean Difference (I-J)	Std. Error	Sig.	95% Confidence Interval	
						Lower Bound	Upper Bound
LSD	Perlakuan	Kontrol Positif	29.32000*	5.58486	.002	15.6543	42.9857
		Kontrol Negatif	45.31000*	5.58486	.000	31.6443	58.9757
	Kontrol Positif	Perlakuan	-29.32000*	5.58486	.002	-42.9857	-15.6543
		Kontrol Negatif	15.99000*	5.58486	.029	2.3243	29.6557
	Kontrol Negatif	Perlakuan	-45.31000*	5.58486	.000	-58.9757	-31.6443
		Kontrol Positif	-15.99000*	5.58486	.029	-29.6557	-2.3243
Bonferroni	Perlakuan	Kontrol Positif	29.32000*	5.58486	.006	10.9600	47.6800
		Kontrol Negatif	45.31000*	5.58486	.001	26.9500	63.6700
	Kontrol Positif	Perlakuan	-29.32000*	5.58486	.006	-47.6800	-10.9600
		Kontrol Negatif	15.99000	5.58486	.086	-2.3700	34.3500
	Kontrol Negatif	Perlakuan	-45.31000*	5.58486	.001	-63.6700	-26.9500
		Kontrol Positif	-15.99000	5.58486	.086	-34.3500	2.3700

\*. The mean difference is significant at the 0.05 level.

Hari ke 28

## Group Statistics

	Kelompok	N	Mean	Std. Deviation	Std. Error Mean
Woven bone	Perlakuan	3	85.5633	5.26099	3.03743
	Kontrol Positif	3	61.6467	3.66443	2.11566

### Independent Samples Test

		Levene's Test for Equality of Variances					t-test for Equality of Means		95% Confidence Interval of the Difference	
		F	Sig.	t	df	Sig. (2-tailed)	Mean Difference	Std. Error Difference	Lower	Upper
Woven bone	Equal variances assumed	.814	.418	6.461	4	.003	23.91667	3.70162	13.63931	34.19402
	Equal variances not assumed			6.461	3.571	.004	23.91667	3.70162	13.13340	34.69993

### Group Statistics

	Kelompok	N	Mean	Std. Deviation	Std. Error Mean
Woven bone	Perlakuan	3	85.5633	5.26099	3.03743
	Kontrol Negatif	3	44.4400	6.98689	4.03389

### Independent Samples Test

		Levene's Test for Equality of Variances					t-test for Equality of Means		95% Confidence Interval of the Difference	
		F	Sig.	t	df	Sig. (2-tailed)	Mean Difference	Std. Error Difference	Lower	Upper
Woven bone	Equal variances assumed	.144	.724	8.144	4	.001	41.12333	5.04958	27.10346	55.14321
	Equal variances not assumed			8.144	3.716	.002	41.12333	5.04958	26.67096	55.57571

### Group Statistics

	Kelompok	N	Mean	Std. Deviation	Std. Error Mean
Woven bone	Kontrol Positif	3	61.6467	3.66443	2.11566
	Kontrol Negatif	3	44.4400	6.98689	4.03389

### Independent Samples Test

		Levene's Test for Equality of Variances					t-test for Equality of Means		95% Confidence Interval of the Difference	
		F	Sig.	t	df	Sig. (2-tailed)	Mean Difference	Std. Error Difference	Lower	Upper
Woven bone	Equal variances assumed	.897	.397	3.778	4	.019	17.20667	4.55502	4.55989	29.85344
	Equal variances not assumed			3.778	3.023	.032	17.20667	4.55502	2.77244	31.64090

## Onewa anova

### Descriptives

Woven bone

	N	Mean	Std. Deviation	Std. Error	95% Confidence Interval for Mean		Minimum	Maximum
					Lower Bound	Upper Bound		
Perlakuan	3	85.5633	5.26099	3.03743	72.4943	98.6324	79.56	89.37
Kontrol Positif	3	61.6467	3.66443	2.11566	52.5437	70.7496	59.31	65.87
Kontrol Negatif	3	44.4400	6.98689	4.03389	27.0836	61.7964	37.87	51.78
Total	9	63.8833	18.50355	6.16785	49.6602	78.1064	37.87	89.37

### ANOVA

Woven bone

	Sum of Squares	df	Mean Square	F	Sig.
Between Groups	2559.205	2	1279.602	42.690	.000
Within Groups	179.846	6	29.974		
Total	2739.050	8			

### Multiple Comparisons





Dependent Variable: Woven bone

	(I) Kelompok	(J) Kelompok	Mean Difference (I-J)	Std. Error	Sig.	95% Confidence Interval	
						Lower Bound	Upper Bound
LSD	Perlakuan	Kontrol Positif	23.91667 <sup>*</sup>	4.47022	.002	12.9784	34.8549
		Kontrol Negatif	41.12333 <sup>*</sup>	4.47022	.000	30.1851	52.0616
	Kontrol Positif	Perlakuan	-23.91667 <sup>*</sup>	4.47022	.002	-34.8549	-12.9784
		Kontrol Negatif	17.20667 <sup>*</sup>	4.47022	.008	6.2684	28.1449
	Kontrol Negatif	Perlakuan	-41.12333 <sup>*</sup>	4.47022	.000	-52.0616	-30.1851
		Kontrol Positif	-17.20667 <sup>*</sup>	4.47022	.008	-28.1449	-6.2684
Bonferroni	Perlakuan	Kontrol Positif	23.91667 <sup>*</sup>	4.47022	.005	9.2210	38.6123
		Kontrol Negatif	41.12333 <sup>*</sup>	4.47022	.000	26.4277	55.8190
	Kontrol Positif	Perlakuan	-23.91667 <sup>*</sup>	4.47022	.005	-38.6123	-9.2210
		Kontrol Negatif	17.20667 <sup>*</sup>	4.47022	.025	2.5110	31.9023
	Kontrol Negatif	Perlakuan	-41.12333 <sup>*</sup>	4.47022	.000	-55.8190	-26.4277
		Kontrol Positif	-17.20667 <sup>*</sup>	4.47022	.025	-31.9023	-2.5110

\*. The mean difference is significant at the 0.05 level.

**LEMBAR PERBAIKAN UJIAN SEMINAR HASIL PPDGS PERIODONSIA**

NAMA : Laetitia Evangeline Ana Tukan  
 NIM : J035202006  
 TANGGAL SEMINAR : 25 Oktober 2023  
 JUDUL : PENGARUH APLIKASI GEL METFORMIN 1% DAN XENOGRAFT TERHADAP PEMBENTUKAN *WOVEN BONE* PADA TINDAKAN *SOCKET PRESERVATION*

NO	NAMA DOSEN PENGUJI/PEMBIMBING	KOREKSI TESIS	PARAF
1.	Prof. Dr. A. Mardiana Adam, drg., M.S (Pembimbing I)	1. Perbaiki pembahasan menyertakan penelitian-penelitian sebelumnya yang mendukung hasil penelitian <b>Jawaban :</b> <ul style="list-style-type: none"> <li>• Penulis sudah menambahkan penelitian-penelitian sebelumnya yang mendukung hasil penelitian</li> </ul>	
2.	Dr. Asdar Gani, drg., M.Kes (Pembimbing II)	1. Perbaiki grafik pada tabel perbandingan berdasarkan waktu pengamatan menggunakan grafik garis <b>Jawaban :</b> <ul style="list-style-type: none"> <li>• Penulis sudah menambahkan penelitian-penelitian sebelumnya yang mendukung hasil penelitian</li> </ul>	
3.	Prof. Dr. drg. Hasanuddin Thahir, M.s., Sp.Perio(K) (Penguji I)	1. Perbaiki citation pada penulisan daftar pustaka <b>Jawaban :</b> <ul style="list-style-type: none"> <li>• Penulis sudah memperbaiki penulisan citation dan daftar pustaka</li> </ul>	
4.	Prof. Dr. drg. Sri Oktawati, Sp.Perio(K) (Penguji II)	1. Perbaiki penulisan untuk bahan bovine hidroksiapatit, jangan ditulis merk (BATAN) dihilangkan. Perbaiki penulisan, tidak boleh ada kata sambung diawal kalimat. Paragraf yang terlalu panjang dijadikan paragraph baru <b>Jawaban :</b> <ul style="list-style-type: none"> <li>• Penulis sudah memperbaiki penulisan bovine hidroksiapatit</li> <li>• Penulis sudah perbaiki untuk penulisan kata sambung. Penulis sudah memperbaiki paragraph yang terlalu panjang</li> </ul>	
5.	Dr. Arni Irawaty Djais, drg., Sp.Perio(K) (Penguji III)	1. Perbaiki penulisan tanda baca <b>Jawaban :</b> <ul style="list-style-type: none"> <li>• Penulis sudah memperbaiki penulisan, tanda baca</li> </ul>	