

DAFTAR PUSTAKA

- [BSN] Badan Standar Nasional, 2019. *Pengukuran dan Penghitungan Cadangan Karbon – Pengukuran Lapangan untuk Penaksiran Cadangan Karbon Hutan (Ground Based Forest Carbon Accounting)*.
- [BIG] Badan Informasi Geospasial, 2014. *Peraturan Kepala Badan Informasi Geospasial Nomor 3 Tahun 2014 tentang Pedoman Teknis Pengumpulan dan Pengolahan Data Geospasial Mangrove*.
- Adinegoro, R. D. S., Putra, I. D. N. N., Nyoman, I., & Putra, G., 2022. Pemetaan Perubahan Luasan Mangrove Menggunakan Citra Sentinel-2A Pasca Kematian Mangrove di Denpasar-Bali. *Journal of Marine and Aquatic Sciences*, 8(1): 66-77.
- Amri A., 2008. *Land property rights and coastal resource management: A perspective of community based mangrove conservation in Indonesia*. In Conference paper, International Association for the Study of the Commons. Cheltenham: University of Gloucestershire.
- Amira S, 2008. Pendugaan Biomassa Jenis *Rhizophora Apiculata* B1 di Hutan Mangrove Batu Ampar Kabupaten Kubu Raya, Kalimantan Barat. [Skripsi] (Tidak dipublikasikan). Institut Pertanian Bogor.
- Ardiansah T, 2017. Proyeksi Perubahan Penutupan Lahan Daerah Aliran Sungai Bonehau Tahun 2031. [Skripsi]. Universitas Hasanuddin Makassar
- Arindi Y, N., 2018. *Analisis Perubahan Kerapatan Ekosistem Mangrove Menggunakan Algoritma Indeks Vegetasi NDVI dan SAVI Citra Satelit Multitemporal*. Institut Teknologi Sepuluh Nopember Surabaya.
- As-Syakur, 2010. Studi Perubahan Penutupan lahan di DAS Badung. *Bumi Lestari*, pp. 200-208.
- Australian Greenhouse Office, 1999. *Establishing the boundaries / Australian Greenhouse Office*. Canberra, ACT: Australian Greenhouse Office
- Baehaqie, A. & Indrawan., 1993. Hutan mangrove, Lahan Basah Yang Kaya raya. *Warta Konservasi Lahan Basah* 2 (1).
- Baja S, 2012. *Perencanaan Tata Guna Lahan dalam Pengembangan Wilayah Pendekatan Spasial & Aplikasinya*. Yogyakarta: Penerbit Andi.
- Basuki, T.M, Van Laake, P.E., Skidmore, A.K. & Hussin, Y.A., 2009. *Allometric Equations for Estimating the Above-Ground Biomass in Tropical Lowland Dipterocarp Forest*.
- Bengen, D.G., 2000. *Pengenalan dan pengelolaan ekosistem mangrove*. Pusat Kajian Sumberdaya Pesisir dan Lautan IPB. 58 hal.
- Brown, S., 1997. Estimating Biomass and Biomass Change of Tropical Forests: a primer UN FAO. *Forestry Paper*, 134: 55.
- Cahyaningrum, S. T., Hartoko A. dan Suryanti., 2014. Biomassa karbon mangrove

- pada kawasan mangrove pulau kemujan taman nasional karimunjawa. Universitas Diponegoro. *Diponegoro Journal Of Maquares*, 3: 34-42.
- Dadun, S., 2009. *Penghitungan Biomassa*, Bogor: *Wetlands International Indonesia Programme*, Hal 1.
- Danoedoro, P., 2012. *Pengantar Penginderaan Jauh Digital*. Andi
- Departemen Kehutanan, 2005. *Pedoman Inventarisasi dan Identifikasi Lahan Kritis Mangrove*. Departemen Kehutanan. Jakarta.
- Direktorat Inventarisasi dan Pemantauan Sumber Daya Hutan, 2015. *Buku Kegiatan Serapan dan Emisi Karbon*. Direktorat Jenderal Planologi Kehutanan dan Tata Lingkungan, Kementerian Lingkungan Hidup dan Kehutanan
- Donato, D.C., Kauffman, J.B., Murdiyarso, D., Kurnianto, S., Stidham, M. dan Kanninen, M. 2012. Mangrove Salah Satu Hutan Terkaya Karbon di Daerah Tropis. *Brief CIFOR*, 12: 1- 12.
- Drusch, M., U. D. Bello, S. Carlier, O. Colin, V. Fernandez, F. Gascon, B. Hoersch, C. Isola, P. Laberinti, P. Martimort, A. Meygret, F. Spoto, O. Sy, F. Marchese and P. Bargellini. 2012. Sentinel-2: ESA's Optical High-Resolution Mission for GMES Operational Services. *Remote Sensing of Environment*, 120: 25–36.
- European Space Agency, 2012. ESA's Optical High-Resolution Mission for GMeS Operational Services. *ESA Communication, Noordwijk*: 80 hlm.
- Faizal, A. & Amran, M.A., 2005. *Model Transformasi Indeks Vegetasi yang Efektif Untuk Prediksi Kerapatan Mangrove Rhizophora mucronata*. Prosiding PIT MAPIN XIV ITS, Surabaya, 14-15 September 2005.
- Fitriana, D.A., Andi G., dan Aris M., 2023. Analisis Kerentanan Lanskap Pesisir di Kecamatan Kuta Selatan, Bali. *Jurnal Arsitektur Lansekap*, 9(1): 111-121.
- Fromard F, Puig H, Mougins E, Betoulle JL, & Cadamuro L., 1998. Structure, above-ground biomass and dynamics of mangrove ecosystems: new data from French Guiana. *Oecologia*, 115:39-53.
- Hapsary, M., S., A. Subiyanto, S., & Firdaus, H., S., 2021. Analisis Prediksi Perubahan Penutupan lahan Dengan Pendekatan Artificial Neural Network Dan Regresi Logistik Di Kota Balikpapan. *Jurnal Geodesi Undip*, 10(2).
- Heriyanto NM & CA Siregar., 2007. Keragaman Jenis dan Konservasi Karbon pada Hutan Sekunder Muda di Maribaya, Bogor. *Info Hutan*, 4(3): 283-291.
- Husna, V, N., Vincentius P. S., Syamsul B, A., dan Taslim Arifin. 2018. Estimasi Cadangan Karbon Biomassa di Atas Permukaan pada Tegakan Mangrove menggunakan Penginderaan Jauh di Tongke-Tongke, Sulawesi Selatan. *Journal of Natural Resource and Environmental Management*, 9(2):456-466.
- I. Permata & S. Rahayu. 2021. Estimasi Cadangan Karbon Akibat Perubahan Tutupan Lahan di Kabupaten Kendal. *Teknik PWK (Perencanaan Wilayah Kota)*, 10(3): 220-230.

- Ikkal, I., Tantu, A. G., & Mulyani, S., 2019. Analisis Kerusakan Ekosistem Mangrove Terhadap Pendapatan Masyarakat Pesisir di Desa Tongke-Tongke Kecamatan Sinjai Timur Kabupaten Sinjai. *Journal of Aquaculture and Environment*, 1(2): 59-62.
- Irvandi, 2021. *Gerakan Sadar Lingkungan Masyarakat Desa Tongke-Tongke Dalam Mengatasi Terjadinya Abrasi dan Pasang Air Laut di Kabupaten Sinjai*. Universitas Muhammadiyah Makassar.
- Jacques, D. C., Kergoat, L., Hiernaux, P., Mougin, E., & Defourny, P., 2014. *Monitoring dry vegetation masses in semi-arid areas with MODIS-SWIR b*
- Komiyama A, Pongparn S, Kato S. 2005. Common Allometric Equation for Estimating the Tree Weight of Mangroves. *Journal of Tropical Ecology*, 21:471-477.
- Kubangun, S.H., Oteng, H., dan Komarsa, G., 2016. Model Perubahan Penggunaan/Penutupan lahan Untuk Identifikasi Lahan Kritis Di Kabupaten Bogor, Kabupaten Cianjur, Dan Kabupaten Sukabumi. *Majalah Ilmiah Globë*, 18 (1), 21-32
- Kustanti, Asihing. 2011. *Manajemen Hutan Mangrove*. IPB Press: Kampus IPB Taman Kencana Bogor.
- Lillesand, T., & Kiefer, R., 1994. *Penginderaan Jauh dan Interpretasi Citra*. Yogyakarta: Gadjah Mada University Press.
- Liu C, Li W, Zhu G, Zhou H, Yan H, Xue P., 2020. Land Use/Land Cover Changes and their Driving Factors in the Northeastern Tibetan Plateau Based on Geographical Detectors and Google Earth Engine: A Case Study in Gannan Prefecture. *Remote Sense*. 12(19).
- Manafe, G., M. R. Kaho, & F. Risamasu., 2016. Estimasi Biomassa Permukaan dan Stok Karbon pada Tegakan Pohon *Avicennia marina* dan *Rhizophora mucronata* di Perairan Pesisir Oebelo Kabupaten Kupang. *Bumi Lestari Journal Of Environment*, 16(2): 163-173.
- Mandanici, E. & Bitelli, G., 2015. Multi-image and multi-sensor change detection for long-term monitoring of arid environments with Landsat series. *Remote Sens*, 7: 14019-14038.
- Manuri, S., C.A.S. Putra & A.D. Saputra., 2011. *Teknik Pendugaan Cadangan Karbon Hutan*. Merang REDD Pilot Project, German International Cooperation-GIZ. Palembang.
- Mukhaiyar, Riki., 2010. Klasifikasi Penutupan lahan dari Data Remote Sensing. *Jurnal Teknologi Informasi dan Pendidikan*, 2(1):1-16.
- Munibah K, 2008. Model Penutupan lahan berkelanjutan di DAS Cidanau, Kabupaten Serang, Propinsi Banten [diseriasi]. Institut Pertanian Bogor.
- Murdiyarso, D., Purbopuspito, J., Kauffman, J. B., Warren, M. W., Sasmito, S. D., Donato, D. C., Manuri, S., Krisnawati, H., Taberima, S. and Kurnianto, S. 2015. The potential of Indonesian mangrove forests for global climate change

- mitigation. *Nature Climate Change* 5 (12): 1089-1092.
- Nedhisa P.I., & Tjahjaningrum I, T., 2019. Estimasi Biomassa, Stok Karbon dan Sekuestrasi Karbon Mangrove pada *Rhizophora mucronata* di Wonorejo Surabaya dengan Persamaan Allometrik. *Jurnal Sains dan Seni ITS*, 8(2): 2337-3520.
- Novitasari, A. Amelia. 2022. Estimasi Biomassa dan Stok Karbon pada Vegetasi Mangrove di Desa Bonto Bahari, Kecamatan Bontoa, Kabupaten Maros, Sulawesi Selatan. Universitas Hasanuddin Makassar
- Pambudi GP, 2011. Pendugaan Biomassa Beberapa Kelas Umur Tanaman Jenis *Rhizophora Apiculata* B1 pada Areal PT. Bina Ovivipari Semesta, Kabupaten Kubu Raya, Kalimantan Selatan. [Skripsi] (Tidak dipublikasikan). Institut Pertanian Bogor.
- Parasdyo, M. M., & Susilo, B., 2016. Komparasi Akurasi Model *Cellular Automata* untuk Simulasi Perkembangan Lahan Terbangun dari Berbagai Variasi Matriks Probabilitas Transisi. *Masterplanning Futures*, 238–274.
- Peraturan Kepala Badan Informasi Geospasial Nomor 3 Tahun 2014 Tentang Pedoman Teknis Pengumpulan Dan Pengolahan Data Geospasial Mangrove, Big 47 (2014).
- Purnomo, H., 2019. *Pemodelan dan Simulasi untuk Pengelolaan Adaptif Sumber Daya Alam dan Lingkungan*. Bogor: Institut Pertanian Bogor Press.
- Purnobasuky, H., 2012. Pemanfaatan Hutan mangrove Sebagai Penyimpan Karbon. *Buletin PSL Universitas Surabaya*, 28: 3-5.
- Rahim, S & Dewi Wahyuni K.B., 2017. *Hutan Mangrove dan Pemanfaatannya*. Yogyakarta: Deepublish.
- Rahma Azizah Nur Rahma, Sawitri Subiyanto, dan Fauzi Janu Amarrohman., 2020. Pemodelan Perubahan Penggunaan Lahan Dengan *Artificial Neural Network* (ANN) di Kota Semarang. *Jurnal Geodesi Undip*, 9(1).
- Sampurno, R.M. & Thoriq, A., 2016. Klasifikasi Tutupan Lahan Menggunakan Citra Landsat 8 Operational Land Imager (OLI) Di Kabupaten Sumedang. *TEKNOTAN*, 10(2): 62–71.
- Sitorus, S.R., Aurelia, W., dan Panuju, D.R., 2011. Analisis Perubahan Luas Ruang Terbuka Hijau dan Faktor-Faktor yang mempengaruhinya di Jakarta Selatan. *Jurnal Lanskap Indonesia*, 3(1): 15-20.
- Suharti S., Darusman D., Nugroho B. and Sundawati L., 2016. Economic valuation as basis for sustainable mangrove resource management. A case in East Sinjai, South Sulawesi. *Journal of Tropical Forest Management*, 22(1): 12-23.
- Sutaryo, D. 2009. *Penghitungan Biomassa Sebuah Pengantar untuk Studi Karbon dan Perdagangan Karbon*. Wetlands International Indonesia Programme. Bogor.
- Suwargana, N., 2008. Analisis Perubahan Hutan Mangrove Menggunakan Data

- Penginderaan Jauh di Pantai Bahagia, Muara Gembong, Bekasi. *Jurnal Penginderaan Jauh*, 5: 64-74.
- Syamsu., Nugraha, A, Z., Nugraheni, C, T dan Wahwakhi, S., 2018. Kajian Perubahan Tutupan Lahan Di Ekosistem Mangrove Pantai Timur Surabaya. *Media Konservasi*, 23(2): 122-131.
- Tasha, K. 2012. Pemodelan Perubahan Penutupan lahan dengan Pendekatan Artificial Neural Network (Studi Kasus: Kabupaten Bengkalis, Provinsi Riau). [Skripsi]. Program Studi Manajemen Sumberdaya Lahan Departemen Ilmu Tanah dan Sumberdaya Lahan. Fakultas Pertanian. Institut Pertanian Bogor.
- Uktoro, A.I., 2013. Membangun Model Sawah Lestari dan Model Prediksi Perubahannya Menggunakan *Cdellular Automata* di Kabupaten Klaten Provinsi Jawa Tengah. [Tesis]. Yogyakarta: Fakultas Geografi, Universitas Gadjah Mada.
- Undang-Undang. 1999. Undang-Undang Nomor 41 Tahun 1999 Tentang Kehutanan.
- Undang-undang. 2007. Undang-Undang Nomor 26 Tahun 2007 Tentang Penataan Ruang.
- Verrelst, J., J. Muñoz, L. Alonso, J. Delegido, J.P. Rivera, G. Camps-Valls and J. Moreno. 2012. Machine learning regression algorithms for biophysical parameter retrieval: *Opportunities for Sentinel-2 and -3. Remote Sensing of Environment*, 118: 127– 139.
- Wijaya, M, S., & Umam N., 2015. Pemodelan Spasial Perkembangan Fisik Perkotaan Yogyakarta menggunakan Model Cellular Automata dan Regresi Logistik Biner. *Majalah Ilmiah Globe*, 17(2).
- Windanrni C, Agus Setiawan, & Rusita., 2018. Estimasi Karbon Tersimpan pada Hutan Mangrove di Desa Margasari Kecamatan Labuhan Maringgai Kabupaten Lampung Timur. *Jurnal Sylva Lestari*, 6(1): 66-74.

LAMPIRAN

Lampiran 1. Normalized Difference Vegetation Index Tegakan Mangrove di Wilayah Pesisir Kabupaten Sinjai Tahun 2023

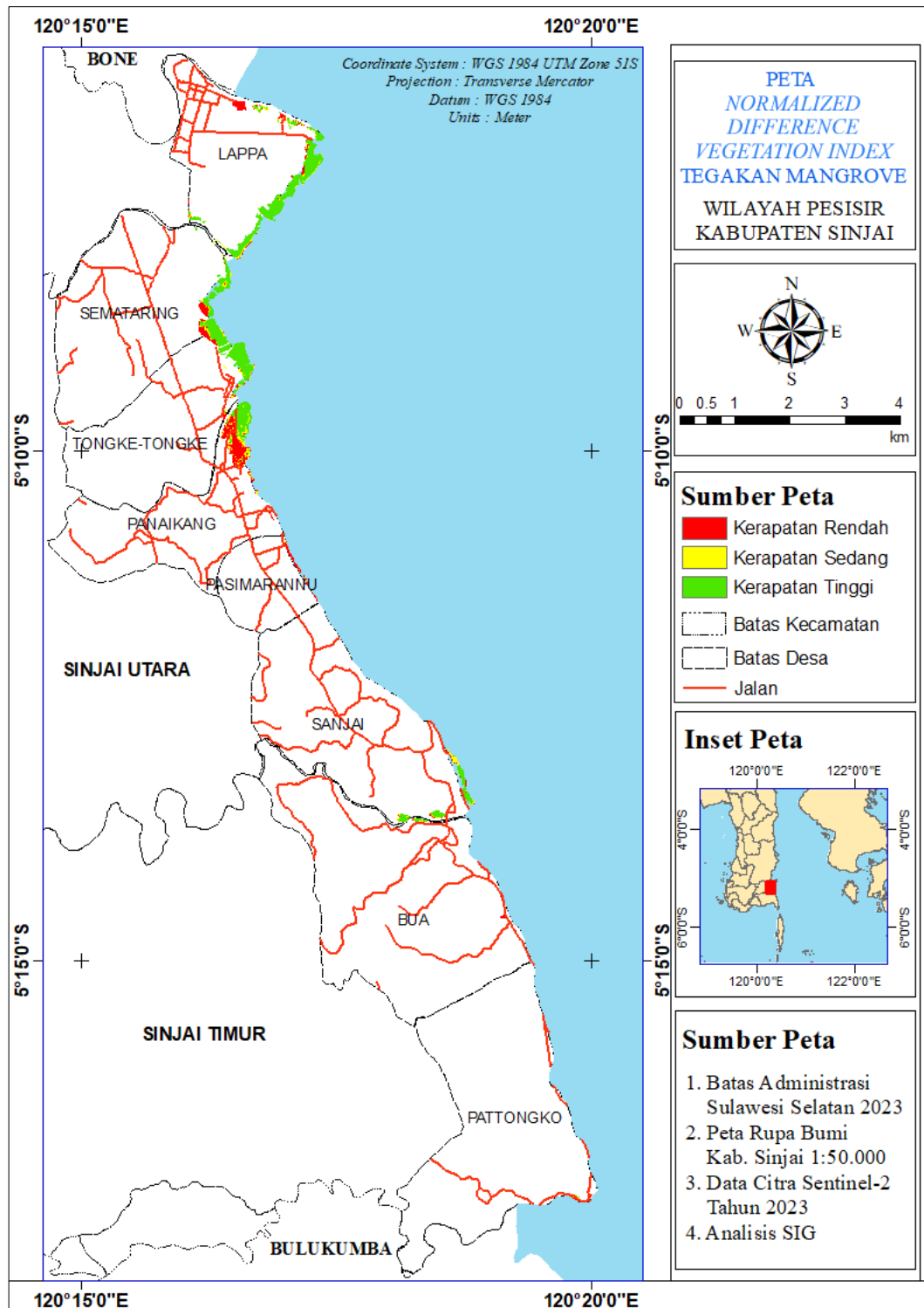

Lanjutan Lampiran 1.

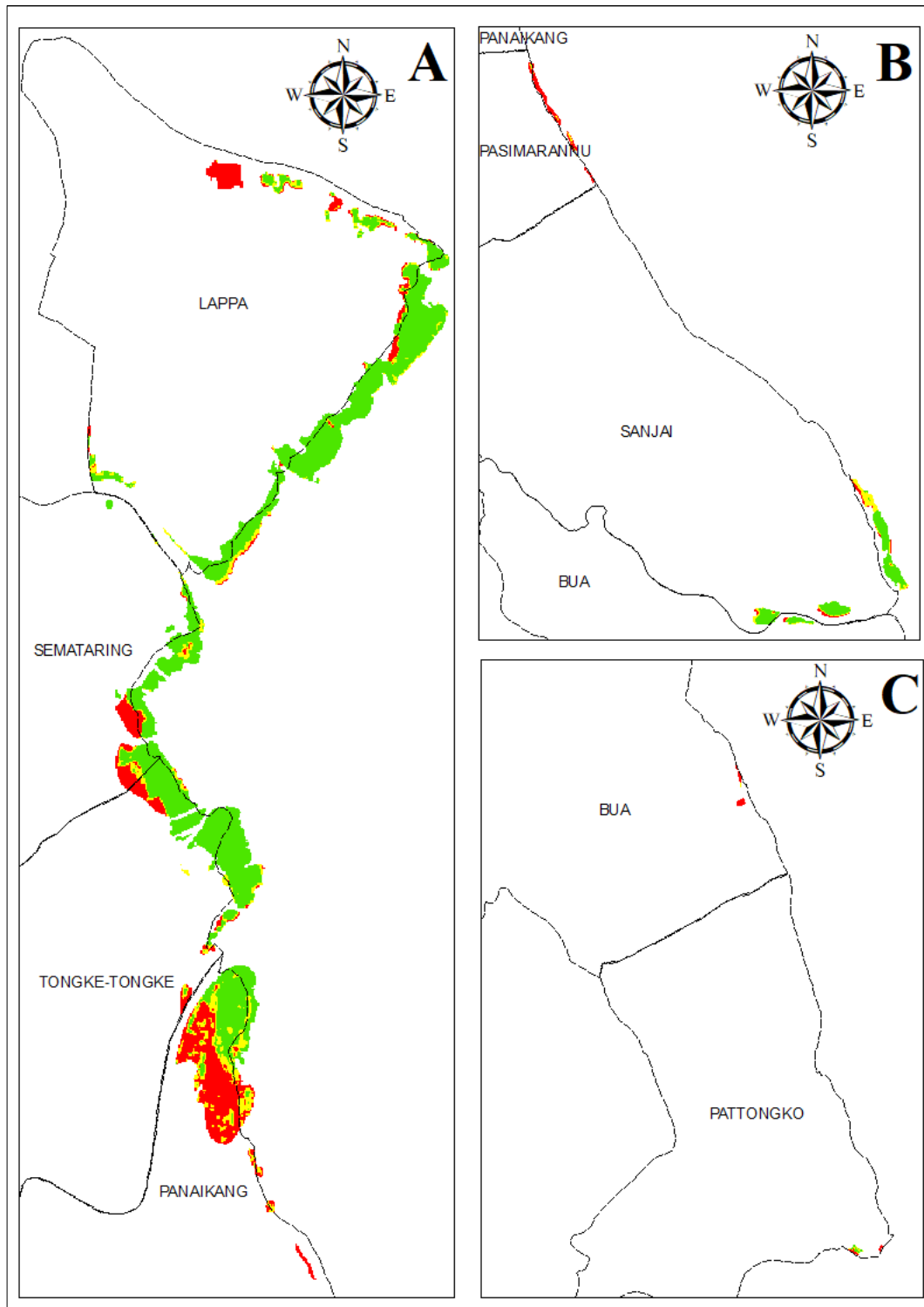

Lampiran 2. Peta Letak Titik Plot Sampel Lapangan

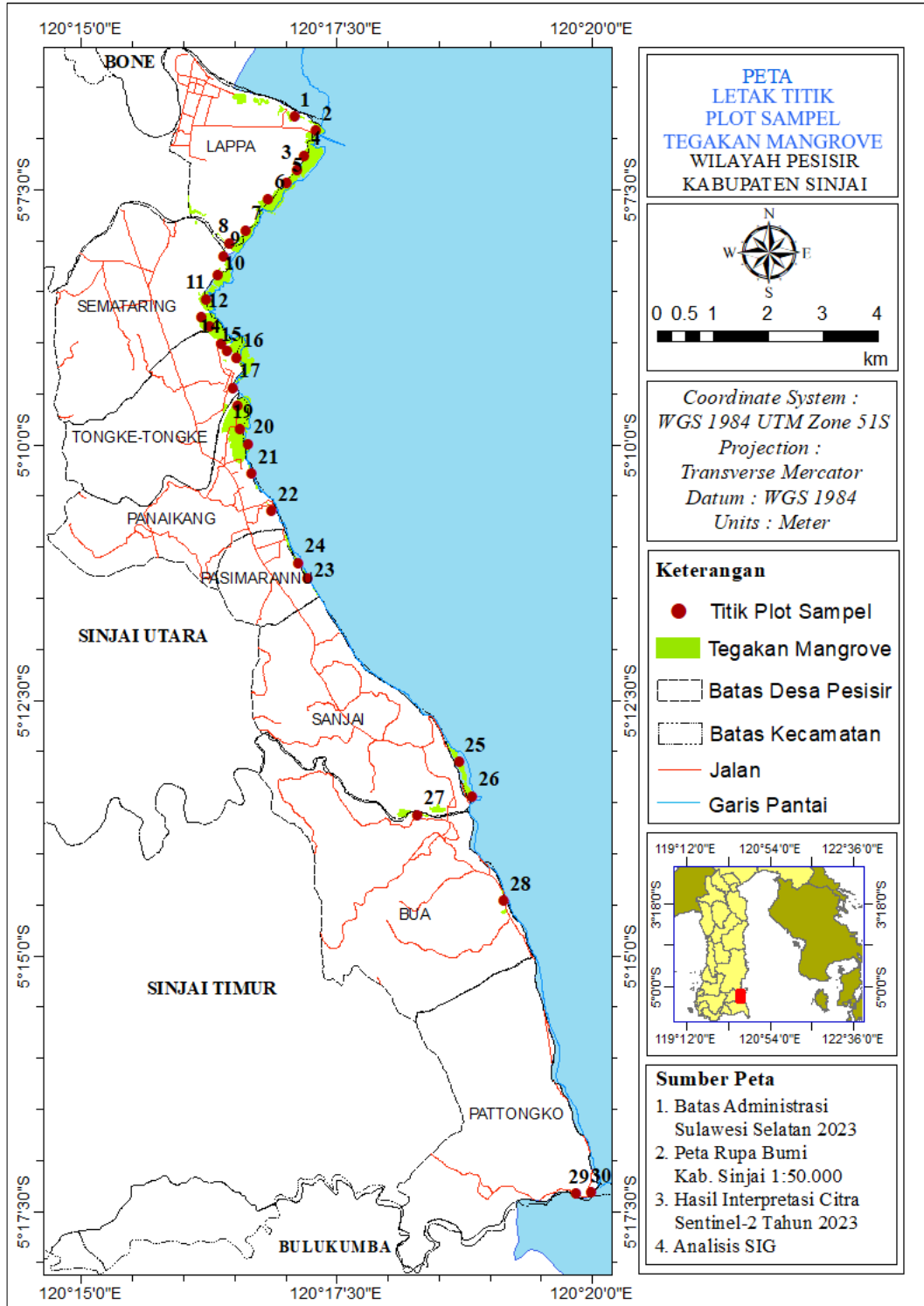

Lampiran 3. Titik Koordinat Letak Titik Plot Sampel Penelitian

Plot	X	Y
1	198963	9434197
2	199353	9433947
3	198999	9433234
4	199142	9433494
5	198821	9433002
6	198493	9432709
7	198073	9432134
8	197793	9431902
9	197693	9431670
10	197585	9431318
11	197362	9430890
12	197281	9430562
13	197442	9430395
14	197646	9430096
15	197748	9429952
16	197931	9429844
17	197868	9429294
18	197945	9428961
19	197989	9428553
20	198133	9428277
21	198217	9427740
22	198567	9427072
23	199235	9425849
24	199060	9426134
25	201983	9422552
26	202219	9421931
27	201231	9421591
28	202803	9420046
29	204140	9414768
30	204413	9414791

Lampiran 4. Peta Tegakan Mangrove Tahun 2015 Wilayah Pesisir Kabupaten Sinjai

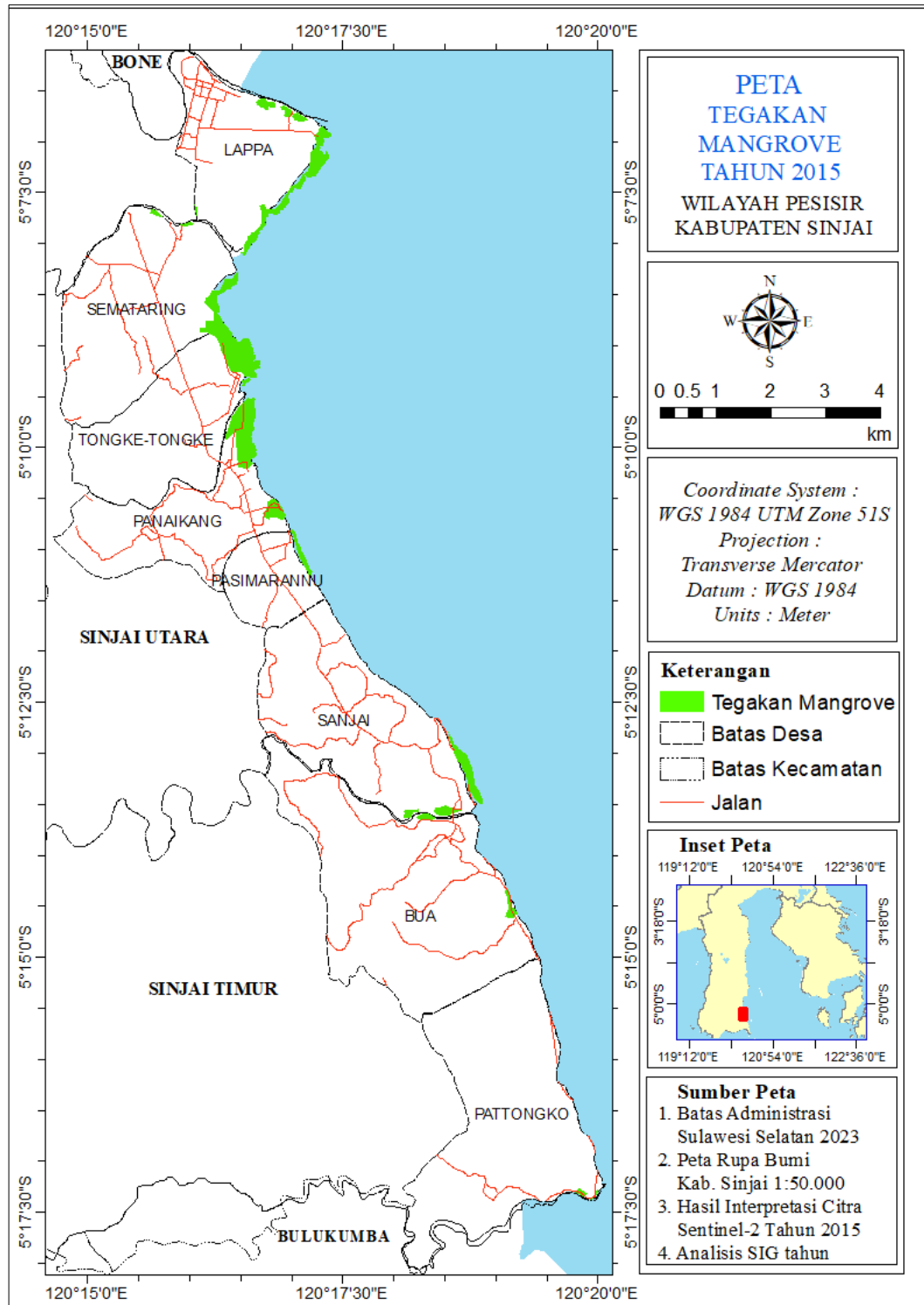

Lampiran 5. Peta Tegakan Mangrove Tahun 2019 Wilayah Pesisir Kabupaten Sinjai

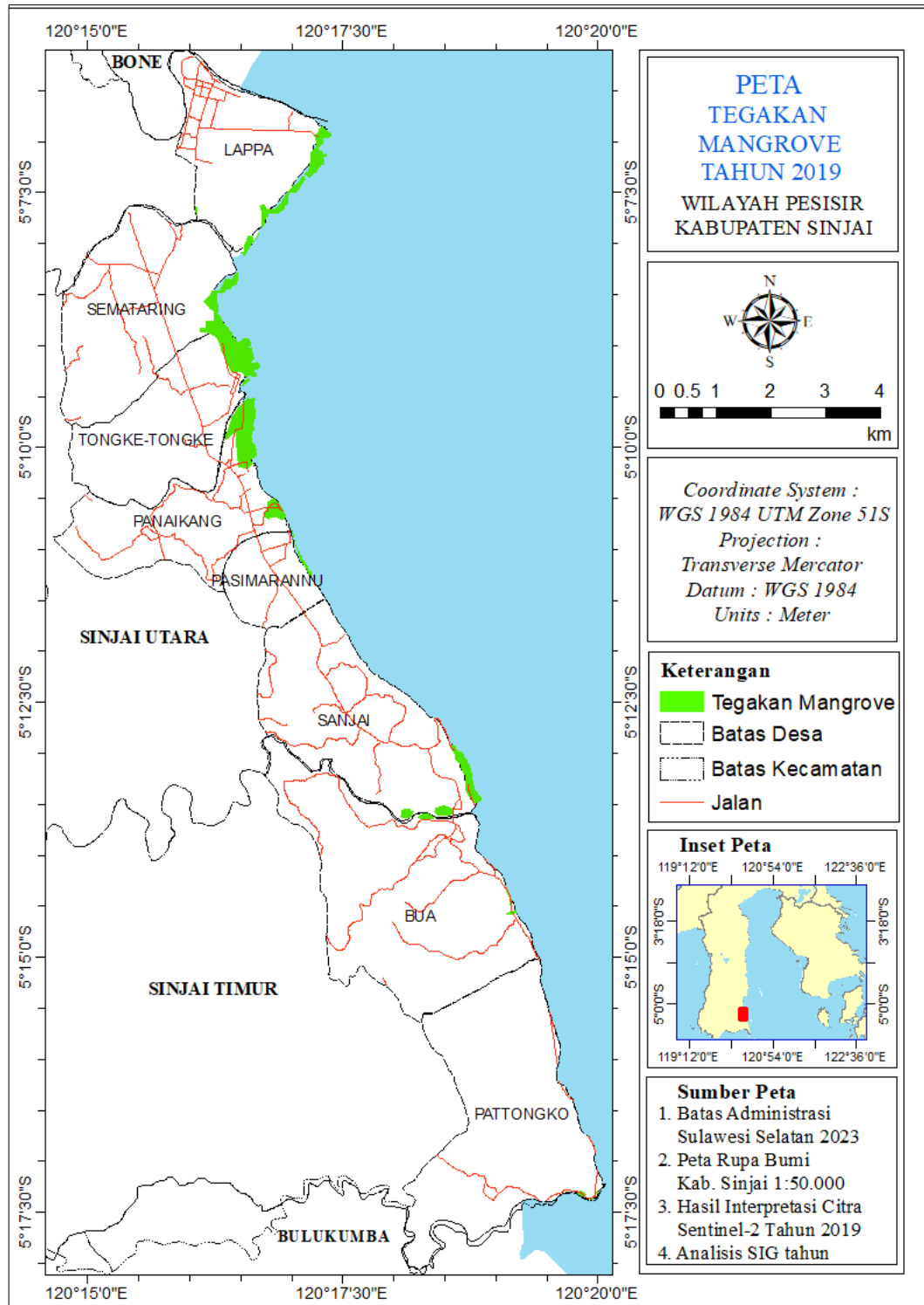

Lampiran 6. Peta Tegakan Mangrove Tahun 2023 Wilayah Pesisir Kabupaten Sinjai

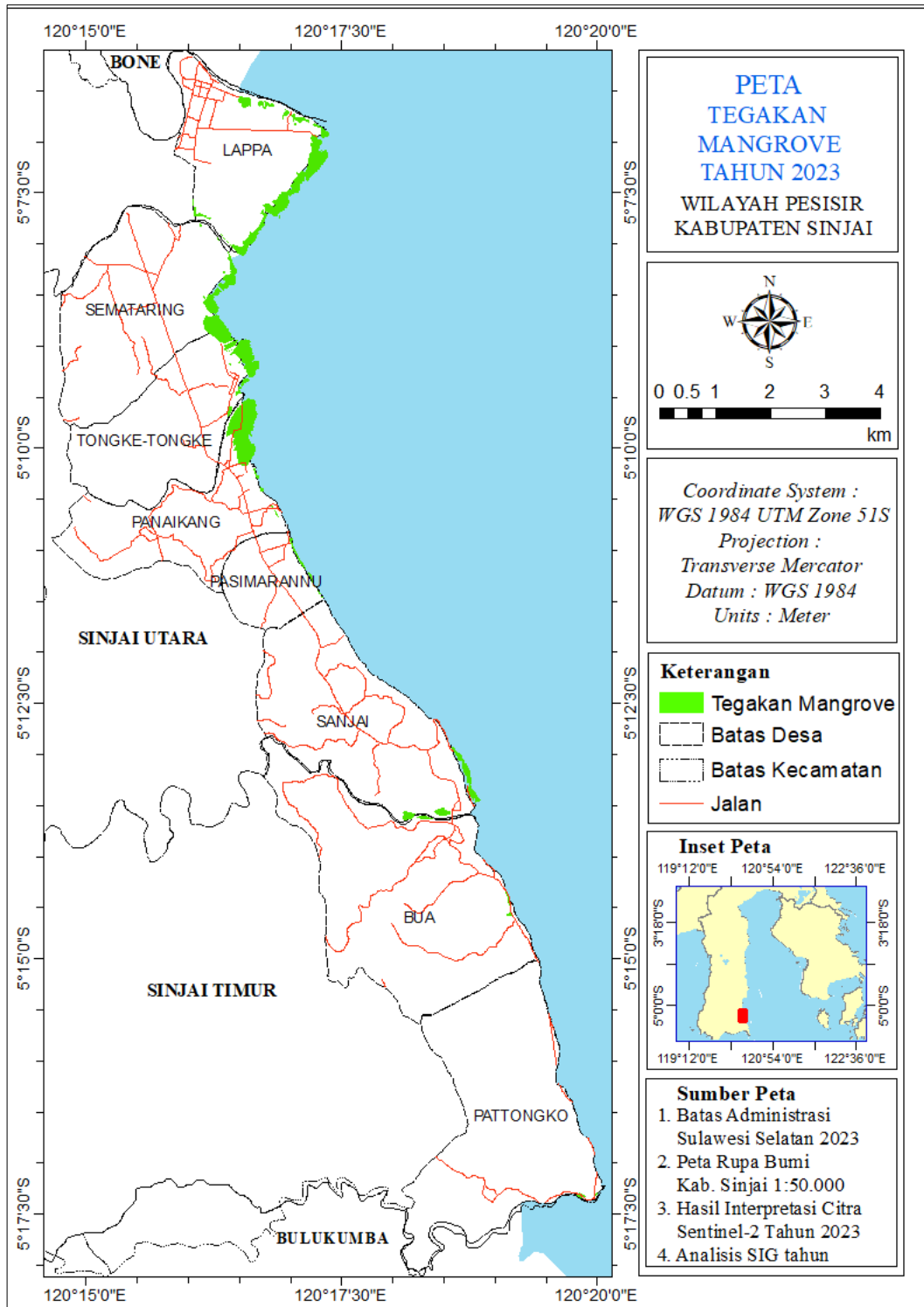

Lampiran 7. Peta Tegakan Mangrove Hasil Proyeksi CA dan ANN Tahun 2023
Wilayah Pesisir Kabupaten Sinjai

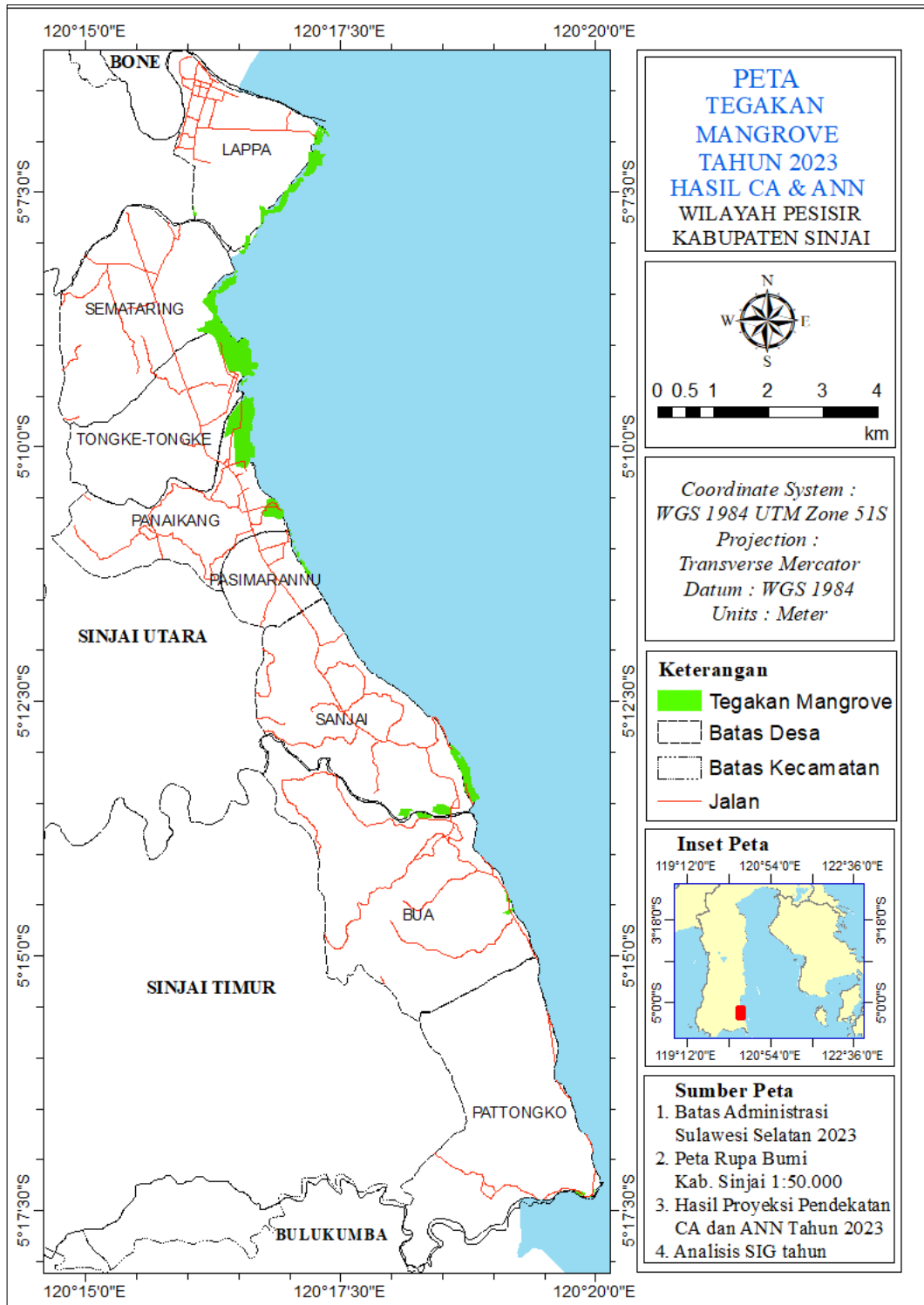

Lampiran 8. Peta Tegakan Mangrove Tahun 2031 Wilayah Pesisir Kabupaten Sinjai

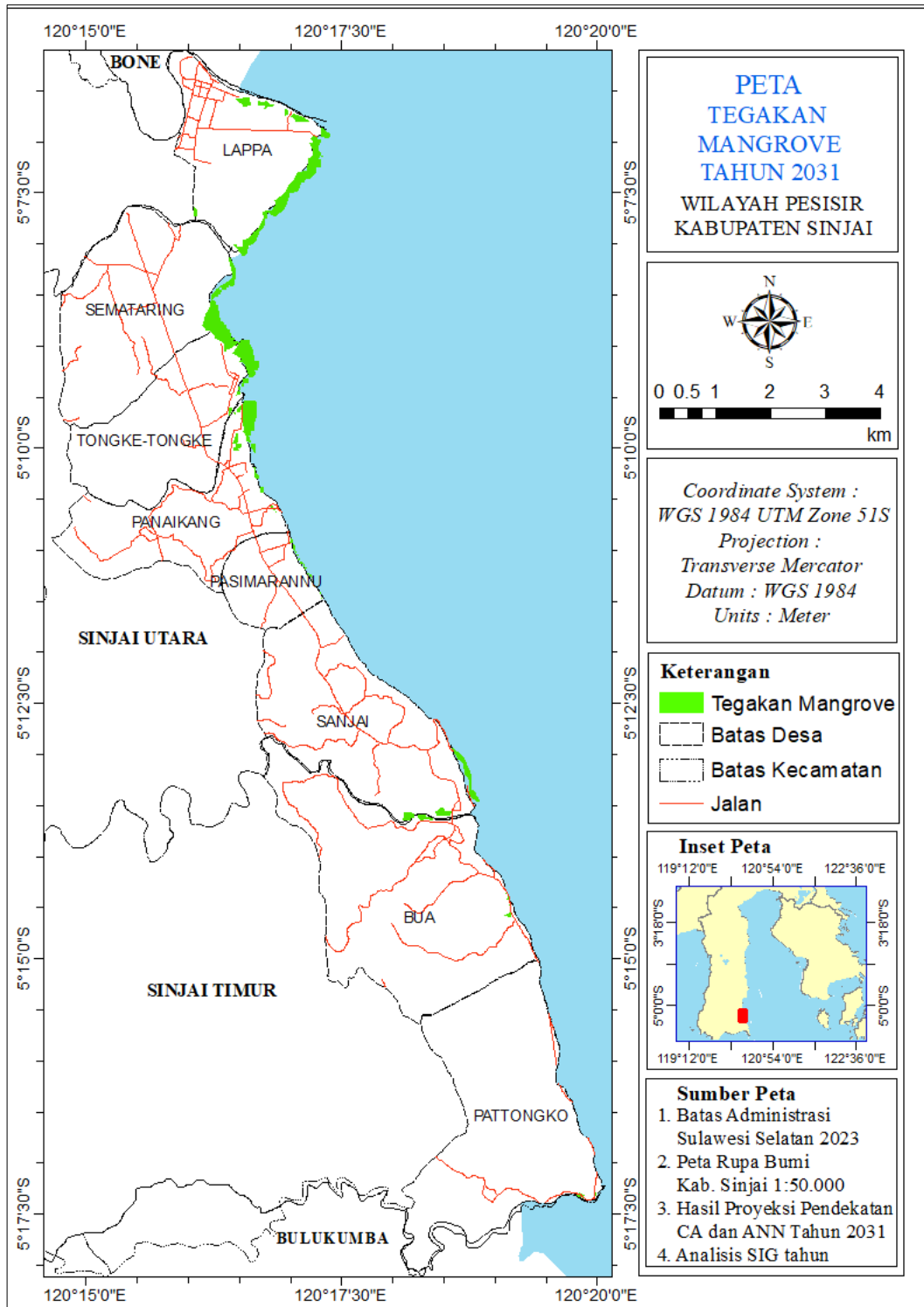

Lampiran 9. Peta Rencana Pola Ruang Kabupaten Sinjai (Sumber: Perda RTRW Kabupaten Sinjai Nomor 28 Tahun 2012)

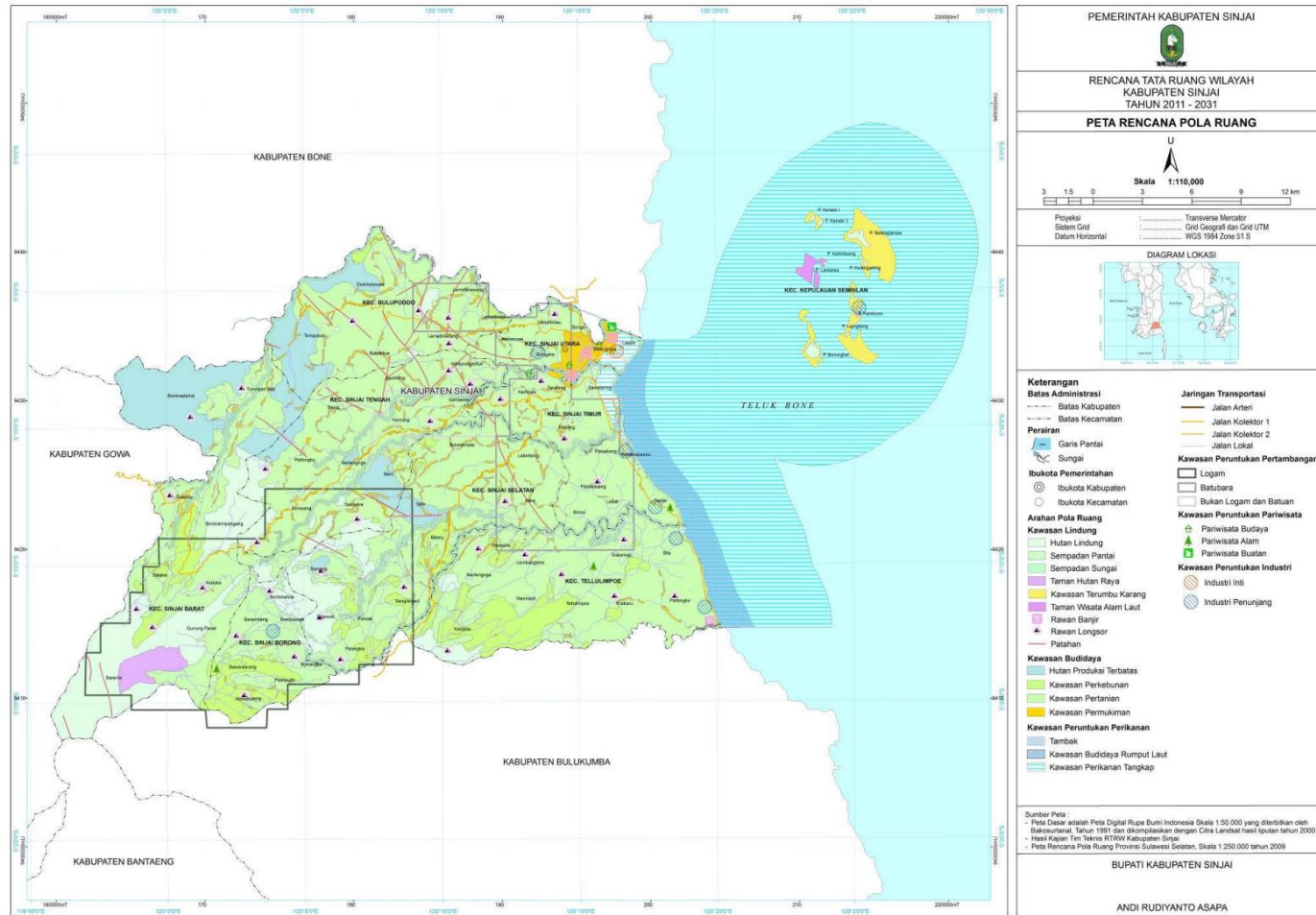

Lampiran 10. Peta Kesesuaian Tegakan Mangrove Terhadap Rencana Pola Ruang di Kabupaten Sinjai

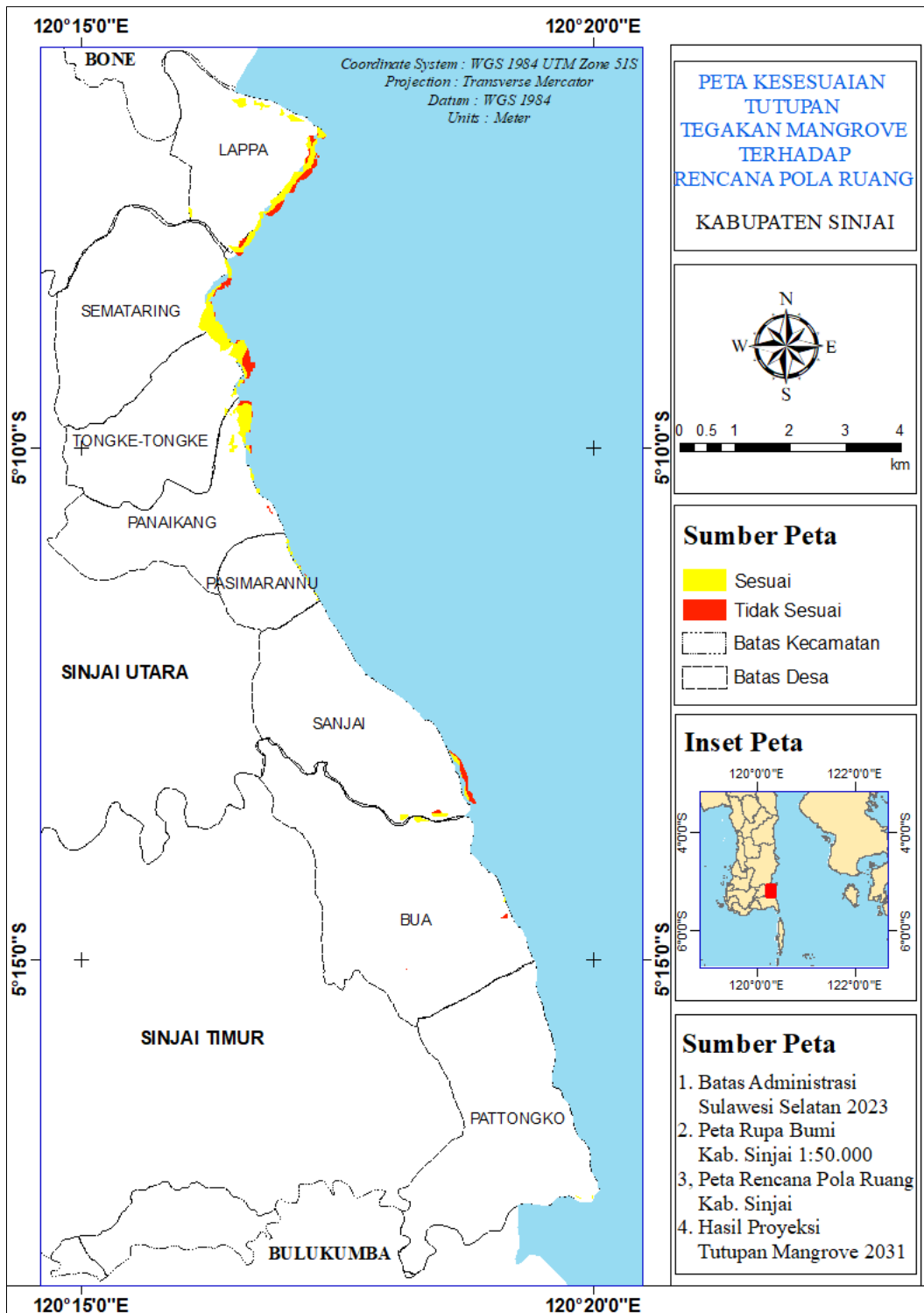

Lampiran 11. Data Perhitungan Biomassa dan Karbon Tegakan Mangrove Per Plot

No. Plot (Kerapatan) : 1 (Kerapatan Tinggi)

Tanggal : Rabu, 5 April 2023

No.	Nama Jenis Mangrove	Keliling (cm)	Diameter (cm)	Rumus Biomassa	Biomassa (kg)	Karbon (ton C/ha)
1	<i>Rhizophora apiculata</i>	66	21.02	$B = 0,0275(DBH)^{3,22}$	499.06	23.46
2	<i>Rhizophora apiculata</i>	63	20.06	$B = 0,0275(DBH)^{3,22}$	429.63	20.19
3	<i>Rhizophora apiculata</i>	60	19.11	$B = 0,0275(DBH)^{3,22}$	367.17	17.26
4	<i>Rhizophora apiculata</i>	58	18.47	$B = 0,0275(DBH)^{3,22}$	329.20	15.47
5	<i>Rhizophora apiculata</i>	55	17.52	$B = 0,0275(DBH)^{3,22}$	277.45	13.04
6	<i>Rhizophora apiculata</i>	53	16.88	$B = 0,0275(DBH)^{3,22}$	246.26	11.57
7	<i>Rhizophora apiculata</i>	50	15.92	$B = 0,0275(DBH)^{3,22}$	204.13	9.59
8	<i>Rhizophora apiculata</i>	48	15.29	$B = 0,0275(DBH)^{3,22}$	178.98	8.41
9	<i>Rhizophora apiculata</i>	46	14.65	$B = 0,0275(DBH)^{3,22}$	156.06	7.33
10	<i>Rhizophora apiculata</i>	46	14.65	$B = 0,0275(DBH)^{3,22}$	156.06	7.33
11	<i>Rhizophora apiculata</i>	46	14.65	$B = 0,0275(DBH)^{3,22}$	156.06	7.33
12	<i>Rhizophora apiculata</i>	45	14.33	$B = 0,0275(DBH)^{3,22}$	145.40	6.83
13	<i>Rhizophora apiculata</i>	44	14.01	$B = 0,0275(DBH)^{3,22}$	135.25	6.36
14	<i>Rhizophora apiculata</i>	43	13.69	$B = 0,0275(DBH)^{3,22}$	125.60	5.90
15	<i>Rhizophora apiculata</i>	42	13.38	$B = 0,0275(DBH)^{3,22}$	116.43	5.47
16	<i>Rhizophora apiculata</i>	41	13.06	$B = 0,0275(DBH)^{3,22}$	107.74	5.06
17	<i>Rhizophora apiculata</i>	41	13.06	$B = 0,0275(DBH)^{3,22}$	107.74	5.06
18	<i>Rhizophora apiculata</i>	40	12.74	$B = 0,0275(DBH)^{3,22}$	99.51	4.68
19	<i>Rhizophora apiculata</i>	40	12.74	$B = 0,0275(DBH)^{3,22}$	99.51	4.68
20	<i>Rhizophora apiculata</i>	40	12.74	$B = 0,0275(DBH)^{3,22}$	99.51	4.68
21	<i>Rhizophora apiculata</i>	39	12.42	$B = 0,0275(DBH)^{3,22}$	91.72	4.31
22	<i>Rhizophora apiculata</i>	39	12.42	$B = 0,0275(DBH)^{3,22}$	91.72	4.31
23	<i>Rhizophora apiculata</i>	38	12.10	$B = 0,0275(DBH)^{3,22}$	84.36	3.96
24	<i>Rhizophora apiculata</i>	37	11.78	$B = 0,0275(DBH)^{3,22}$	77.42	3.64
25	<i>Rhizophora apiculata</i>	37	11.78	$B = 0,0275(DBH)^{3,22}$	77.42	3.64
26	<i>Rhizophora apiculata</i>	37	11.78	$B = 0,0275(DBH)^{3,22}$	77.42	3.64
27	<i>Rhizophora apiculata</i>	36	11.46	$B = 0,0275(DBH)^{3,22}$	70.88	3.33
28	<i>Rhizophora apiculata</i>	36	11.46	$B = 0,0275(DBH)^{3,22}$	70.88	3.33
29	<i>Rhizophora apiculata</i>	36	11.46	$B = 0,0275(DBH)^{3,22}$	70.88	3.33
30	<i>Rhizophora apiculata</i>	35	11.15	$B = 0,0275(DBH)^{3,22}$	64.73	3.04
31	<i>Rhizophora apiculata</i>	35	11.15	$B = 0,0275(DBH)^{3,22}$	64.73	3.04
32	<i>Rhizophora apiculata</i>	35	11.15	$B = 0,0275(DBH)^{3,22}$	64.73	3.04
33	<i>Rhizophora apiculata</i>	34	10.83	$B = 0,0275(DBH)^{3,22}$	58.96	2.77
34	<i>Rhizophora apiculata</i>	34	10.83	$B = 0,0275(DBH)^{3,22}$	58.96	2.77
35	<i>Rhizophora apiculata</i>	33	10.51	$B = 0,0275(DBH)^{3,22}$	53.56	2.52
36	<i>Rhizophora apiculata</i>	32	10.19	$B = 0,0275(DBH)^{3,22}$	48.51	2.28
37	<i>Rhizophora apiculata</i>	31	9.87	$B = 0,0275(DBH)^{3,22}$	43.79	2.06
38	<i>Rhizophora apiculata</i>	31	9.87	$B = 0,0275(DBH)^{3,22}$	43.79	2.06
39	<i>Rhizophora apiculata</i>	31	9.87	$B = 0,0275(DBH)^{3,22}$	43.79	2.06
40	<i>Rhizophora apiculata</i>	31	9.87	$B = 0,0275(DBH)^{3,22}$	43.79	2.06
41	<i>Rhizophora apiculata</i>	30	9.55	$B = 0,0275(DBH)^{3,22}$	39.40	1.85
42	<i>Rhizophora apiculata</i>	29	9.24	$B = 0,0275(DBH)^{3,22}$	35.33	1.66
43	<i>Rhizophora apiculata</i>	29	9.24	$B = 0,0275(DBH)^{3,22}$	35.33	1.66
44	<i>Rhizophora apiculata</i>	28	8.92	$B = 0,0275(DBH)^{3,22}$	31.55	1.48
45	<i>Rhizophora apiculata</i>	28	8.92	$B = 0,0275(DBH)^{3,22}$	31.55	1.48

Tabel Lanjutan dari Lampiran 11

No.	Nama Jenis Mangrove	Keliling (cm)	Diameter (cm)	Rumus Biomassa	Biomassa (kg)	Karbon (ton C/ha)
46	<i>Rhizophora apiculata</i>	28	8.92	$B = 0,0275(DBH)^{3,22}$	31.55	1.48
47	<i>Rhizophora apiculata</i>	26	8.28	$B = 0,0275(DBH)^{3,22}$	24.86	1.17
48	<i>Rhizophora apiculata</i>	26	8.28	$B = 0,0275(DBH)^{3,22}$	24.86	1.17
49	<i>Rhizophora apiculata</i>	26	8.28	$B = 0,0275(DBH)^{3,22}$	24.86	1.17
50	<i>Rhizophora apiculata</i>	25	7.96	$B = 0,0275(DBH)^{3,22}$	21.91	1.03
51	<i>Rhizophora apiculata</i>	23	7.32	$B = 0,0275(DBH)^{3,22}$	16.75	0.79
52	<i>Rhizophora apiculata</i>	23	7.32	$B = 0,0275(DBH)^{3,22}$	16.75	0.79
53	<i>Rhizophora apiculata</i>	23	7.32	$B = 0,0275(DBH)^{3,22}$	16.75	0.79
54	<i>Rhizophora apiculata</i>	23	7.32	$B = 0,0275(DBH)^{3,22}$	16.75	0.79
55	<i>Rhizophora apiculata</i>	22	7.01	$B = 0,0275(DBH)^{3,22}$	14.52	0.68
56	<i>Rhizophora apiculata</i>	22	7.01	$B = 0,0275(DBH)^{3,22}$	14.52	0.68
57	<i>Rhizophora apiculata</i>	22	7.01	$B = 0,0275(DBH)^{3,22}$	14.52	0.68
58	<i>Rhizophora apiculata</i>	19	6.05	$B = 0,0275(DBH)^{3,22}$	9.05	0.43
59	<i>Rhizophora apiculata</i>	18	5.73	$B = 0,0275(DBH)^{3,22}$	7.61	0.36
60	<i>Rhizophora apiculata</i>	18	5.73	$B = 0,0275(DBH)^{3,22}$	7.61	0.36
61	<i>Rhizophora apiculata</i>	16	5.10	$B = 0,0275(DBH)^{3,22}$	5.21	0.24
62	<i>Rhizophora apiculata</i>	16	5.10	$B = 0,0275(DBH)^{3,22}$	5.21	0.24
63	<i>Rhizophora apiculata</i>	16	5.10	$B = 0,0275(DBH)^{3,22}$	5.21	0.24
64	<i>Rhizophora apiculata</i>	16	5.10	$B = 0,0275(DBH)^{3,22}$	5.21	0.24
65	<i>Rhizophora apiculata</i>	15	4.78	$B = 0,0275(DBH)^{3,22}$	4.23	0.20
66	<i>Rhizophora apiculata</i>	14	4.46	$B = 0,0275(DBH)^{3,22}$	3.39	0.16
67	<i>Rhizophora apiculata</i>	14	4.46	$B = 0,0275(DBH)^{3,22}$	3.39	0.16
68	<i>Rhizophora apiculata</i>	13	4.14	$B = 0,0275(DBH)^{3,22}$	2.67	0.13
69	<i>Rhizophora apiculata</i>	12	3.82	$B = 0,0275(DBH)^{3,22}$	2.06	0.10
70	<i>Rhizophora apiculata</i>	11	3.50	$B = 0,0275(DBH)^{3,22}$	1.56	0.07
71	<i>Avicennia sp</i>	11	3.50	$B = 0,308(DBH)^{2,11}$	0.43	0.02
72	<i>Rhizophora apiculata</i>	10	3.18	$B = 0,0275(DBH)^{3,22}$	1.15	0.05
73	<i>Avicennia sp</i>	10	3.18	$B = 0,308(DBH)^{2,11}$	3.55	0.17
Total					5818.04	273.45

No. Plot (Kerapatan) : 2 (Kerapatan Tinggi)

Tanggal : Rabu, 5 April 2023

No.	Nama Jenis Mangrove	Keliling (cm)	Diameter (cm)	Rumus Biomassa	Biomassa (kg)	Karbon (ton C/ha)
1	<i>Rhizophora mucronata</i>	67	21.34	$B = 0,128(DBH)^{2,60}$	365.58	17.18
2	<i>Rhizophora mucronata</i>	65	20.70	$B = 0,128(DBH)^{2,60}$	337.88	15.88
3	<i>Rhizophora mucronata</i>	57	18.15	$B = 0,128(DBH)^{2,60}$	240.14	11.29
4	<i>Rhizophora mucronata</i>	56	17.83	$B = 0,128(DBH)^{2,60}$	229.34	10.78
5	<i>Rhizophora mucronata</i>	50	15.92	$B = 0,128(DBH)^{2,60}$	170.81	8.03
6	<i>Rhizophora mucronata</i>	47	14.97	$B = 0,128(DBH)^{2,60}$	145.43	6.84
7	<i>Rhizophora mucronata</i>	45	14.33	$B = 0,128(DBH)^{2,60}$	129.88	6.10
8	<i>Rhizophora mucronata</i>	44	14.01	$B = 0,128(DBH)^{2,60}$	122.51	5.76
9	<i>Rhizophora mucronata</i>	44	14.01	$B = 0,128(DBH)^{2,60}$	122.51	5.76
10	<i>Rhizophora mucronata</i>	43	13.69	$B = 0,128(DBH)^{2,60}$	115.40	5.42
11	<i>Rhizophora mucronata</i>	42	13.38	$B = 0,128(DBH)^{2,60}$	108.55	5.10
12	<i>Rhizophora mucronata</i>	41	13.06	$B = 0,128(DBH)^{2,60}$	101.96	4.79
13	<i>Rhizophora mucronata</i>	41	13.06	$B = 0,128(DBH)^{2,60}$	101.96	4.79
14	<i>Rhizophora mucronata</i>	40	12.74	$B = 0,128(DBH)^{2,60}$	95.62	4.49
15	<i>Rhizophora mucronata</i>	39	12.42	$B = 0,128(DBH)^{2,60}$	89.53	4.21
16	<i>Rhizophora mucronata</i>	38	12.10	$B = 0,128(DBH)^{2,60}$	83.68	3.93
17	<i>Rhizophora mucronata</i>	37	11.78	$B = 0,128(DBH)^{2,60}$	78.08	3.67
18	<i>Rhizophora mucronata</i>	36	11.46	$B = 0,128(DBH)^{2,60}$	72.71	3.42
19	<i>Rhizophora mucronata</i>	36	11.46	$B = 0,128(DBH)^{2,60}$	72.71	3.42
20	<i>Rhizophora mucronata</i>	35	11.15	$B = 0,128(DBH)^{2,60}$	67.57	3.18
21	<i>Rhizophora mucronata</i>	35	11.15	$B = 0,128(DBH)^{2,60}$	67.57	3.18
22	<i>Rhizophora mucronata</i>	35	11.15	$B = 0,128(DBH)^{2,60}$	67.57	3.18
23	<i>Rhizophora mucronata</i>	33	10.51	$B = 0,128(DBH)^{2,60}$	57.99	2.73
24	<i>Rhizophora mucronata</i>	33	10.51	$B = 0,128(DBH)^{2,60}$	57.99	2.73
25	<i>Rhizophora mucronata</i>	32	10.19	$B = 0,128(DBH)^{2,60}$	53.53	2.52
26	<i>Rhizophora mucronata</i>	32	10.19	$B = 0,128(DBH)^{2,60}$	53.53	2.52
27	<i>Rhizophora mucronata</i>	31	9.87	$B = 0,128(DBH)^{2,60}$	49.29	2.32
28	<i>Rhizophora mucronata</i>	31	9.87	$B = 0,128(DBH)^{2,60}$	49.29	2.32
29	<i>Rhizophora mucronata</i>	31	9.87	$B = 0,128(DBH)^{2,60}$	49.29	2.32
30	<i>Rhizophora mucronata</i>	31	9.87	$B = 0,128(DBH)^{2,60}$	49.29	2.32
31	<i>Rhizophora mucronata</i>	31	9.87	$B = 0,128(DBH)^{2,60}$	49.29	2.32
32	<i>Rhizophora mucronata</i>	31	9.87	$B = 0,128(DBH)^{2,60}$	49.29	2.32
33	<i>Rhizophora mucronata</i>	30	9.55	$B = 0,128(DBH)^{2,60}$	45.26	2.13
34	<i>Rhizophora mucronata</i>	27	8.60	$B = 0,128(DBH)^{2,60}$	34.41	1.62
35	<i>Rhizophora mucronata</i>	27	8.60	$B = 0,128(DBH)^{2,60}$	34.41	1.62
36	<i>Rhizophora mucronata</i>	27	8.60	$B = 0,128(DBH)^{2,60}$	34.41	1.62
37	<i>Rhizophora mucronata</i>	26	8.28	$B = 0,128(DBH)^{2,60}$	31.20	1.47
38	<i>Rhizophora mucronata</i>	26	8.28	$B = 0,128(DBH)^{2,60}$	31.20	1.47
39	<i>Rhizophora mucronata</i>	26	8.28	$B = 0,128(DBH)^{2,60}$	31.20	1.47
40	<i>Rhizophora mucronata</i>	26	8.28	$B = 0,128(DBH)^{2,60}$	31.20	1.47
41	<i>Rhizophora mucronata</i>	26	8.28	$B = 0,128(DBH)^{2,60}$	31.20	1.47
42	<i>Rhizophora mucronata</i>	26	8.28	$B = 0,128(DBH)^{2,60}$	31.20	1.47
43	<i>Rhizophora mucronata</i>	25	7.96	$B = 0,128(DBH)^{2,60}$	28.17	1.32
44	<i>Rhizophora mucronata</i>	25	7.96	$B = 0,128(DBH)^{2,60}$	28.17	1.32
45	<i>Rhizophora mucronata</i>	24	7.64	$B = 0,128(DBH)^{2,60}$	25.34	1.19
46	<i>Rhizophora mucronata</i>	23	7.32	$B = 0,128(DBH)^{2,60}$	22.68	1.07
47	<i>Rhizophora mucronata</i>	23	7.32	$B = 0,128(DBH)^{2,60}$	22.68	1.07
48	<i>Rhizophora mucronata</i>	22	7.01	$B = 0,128(DBH)^{2,60}$	20.21	0.95
49	<i>Rhizophora mucronata</i>	21	6.69	$B = 0,128(DBH)^{2,60}$	17.90	0.84
50	<i>Rhizophora mucronata</i>	14	4.46	$B = 0,128(DBH)^{2,60}$	6.24	0.29
Total					4012.84	188.60

No. Plot (Kerapatan) : 3 (Kerapatan Tinggi)

Tanggal : Rabu, 5 April 2023

No.	Nama Jenis Mangrove	Keliling (cm)	Diameter (cm)	Rumus Biomassa	Biomassa (kg)	Karbon (ton C/ha)
1	<i>Rhizophora apiculata</i>	90	28.66	$B = 0,0275(DBH)^{3,22}$	1354.82	63.68
2	<i>Rhizophora apiculata</i>	87	27.71	$B = 0,0275(DBH)^{3,22}$	1214.71	57.09
3	<i>Rhizophora apiculata</i>	77	24.52	$B = 0,0275(DBH)^{3,22}$	819.82	38.53
4	<i>Rhizophora apiculata</i>	73	23.25	$B = 0,0275(DBH)^{3,22}$	690.43	32.45
5	<i>Rhizophora apiculata</i>	69	21.97	$B = 0,0275(DBH)^{3,22}$	575.86	27.07
6	<i>Rhizophora apiculata</i>	69	21.97	$B = 0,0275(DBH)^{3,22}$	575.86	27.07
7	<i>Rhizophora apiculata</i>	55	17.52	$B = 0,0275(DBH)^{3,22}$	277.45	13.04
8	<i>Rhizophora apiculata</i>	54	17.20	$B = 0,0275(DBH)^{3,22}$	261.53	12.29
9	<i>Rhizophora apiculata</i>	52	16.56	$B = 0,0275(DBH)^{3,22}$	231.61	10.89
10	<i>Rhizophora apiculata</i>	52	16.56	$B = 0,0275(DBH)^{3,22}$	231.61	10.89
11	<i>Rhizophora apiculata</i>	52	16.56	$B = 0,0275(DBH)^{3,22}$	231.61	10.89
12	<i>Rhizophora apiculata</i>	52	16.56	$B = 0,0275(DBH)^{3,22}$	231.61	10.89
13	<i>Rhizophora apiculata</i>	51	16.24	$B = 0,0275(DBH)^{3,22}$	217.57	10.23
14	<i>Rhizophora apiculata</i>	50	15.92	$B = 0,0275(DBH)^{3,22}$	204.13	9.59
15	<i>Rhizophora apiculata</i>	48	15.29	$B = 0,0275(DBH)^{3,22}$	178.98	8.41
16	<i>Rhizophora apiculata</i>	47	14.97	$B = 0,0275(DBH)^{3,22}$	167.25	7.86
17	<i>Rhizophora apiculata</i>	45	14.33	$B = 0,0275(DBH)^{3,22}$	145.40	6.83
18	<i>Rhizophora apiculata</i>	44	14.01	$B = 0,0275(DBH)^{3,22}$	135.25	6.36
19	<i>Rhizophora apiculata</i>	43	13.69	$B = 0,0275(DBH)^{3,22}$	125.60	5.90
20	<i>Rhizophora apiculata</i>	41	13.06	$B = 0,0275(DBH)^{3,22}$	107.74	5.06
21	<i>Rhizophora apiculata</i>	40	12.74	$B = 0,0275(DBH)^{3,22}$	99.51	4.68
22	<i>Rhizophora apiculata</i>	39	12.42	$B = 0,0275(DBH)^{3,22}$	91.72	4.31
23	<i>Rhizophora apiculata</i>	39	12.42	$B = 0,0275(DBH)^{3,22}$	91.72	4.31
24	<i>Rhizophora apiculata</i>	36	11.46	$B = 0,0275(DBH)^{3,22}$	70.88	3.33
25	<i>Rhizophora apiculata</i>	31	9.87	$B = 0,0275(DBH)^{3,22}$	43.79	2.06
26	<i>Rhizophora apiculata</i>	28	8.92	$B = 0,0275(DBH)^{3,22}$	31.55	1.48
27	<i>Rhizophora apiculata</i>	26	8.28	$B = 0,0275(DBH)^{3,22}$	24.86	1.17
28	<i>Rhizophora apiculata</i>	23	7.32	$B = 0,0275(DBH)^{3,22}$	16.75	0.79
29	<i>Rhizophora apiculata</i>	19	6.05	$B = 0,0275(DBH)^{3,22}$	9.05	0.43
Total					8458.64	397.56

No. Plot (Kerapatan) : 4 (Kerapatan Tinggi)

Tanggal : Rabu, 5 April 2023

No.	Nama Jenis Mangrove	Keliling (cm)	Diameter (cm)	Rumus Biomassa	Biomassa (kg)	Karbon (ton C/ha)
1	<i>Rhizophora apiculata</i>	62	19.75	$B = 0,0275(DBH)^3,22$	408.06	19.18
2	<i>Rhizophora apiculata</i>	60	19.11	$B = 0,0275(DBH)^3,22$	367.17	17.26
3	<i>Rhizophora apiculata</i>	58	18.47	$B = 0,0275(DBH)^3,22$	329.20	15.47
4	<i>Rhizophora apiculata</i>	56	17.83	$B = 0,0275(DBH)^3,22$	294.03	13.82
5	<i>Rhizophora apiculata</i>	53	16.88	$B = 0,0275(DBH)^3,22$	246.26	11.57
6	<i>Rhizophora apiculata</i>	53	16.88	$B = 0,0275(DBH)^3,22$	246.26	11.57
7	<i>Rhizophora apiculata</i>	52	16.56	$B = 0,0275(DBH)^3,22$	231.61	10.89
8	<i>Rhizophora apiculata</i>	52	16.56	$B = 0,0275(DBH)^3,22$	231.61	10.89
9	<i>Rhizophora apiculata</i>	49	15.61	$B = 0,0275(DBH)^3,22$	191.27	8.99
10	<i>Rhizophora apiculata</i>	47	14.97	$B = 0,0275(DBH)^3,22$	167.25	7.86
11	<i>Rhizophora apiculata</i>	47	14.97	$B = 0,0275(DBH)^3,22$	167.25	7.86
12	<i>Rhizophora apiculata</i>	47	14.97	$B = 0,0275(DBH)^3,22$	167.25	7.86
13	<i>Rhizophora apiculata</i>	46	14.65	$B = 0,0275(DBH)^3,22$	156.06	7.33
14	<i>Rhizophora apiculata</i>	46	14.65	$B = 0,0275(DBH)^3,22$	156.06	7.33
15	<i>Rhizophora apiculata</i>	46	14.65	$B = 0,0275(DBH)^3,22$	156.06	7.33
16	<i>Rhizophora apiculata</i>	44	14.01	$B = 0,0275(DBH)^3,22$	135.25	6.36
17	<i>Rhizophora apiculata</i>	44	14.01	$B = 0,0275(DBH)^3,22$	135.25	6.36
18	<i>Rhizophora apiculata</i>	44	14.01	$B = 0,0275(DBH)^3,22$	135.25	6.36
19	<i>Rhizophora apiculata</i>	43	13.69	$B = 0,0275(DBH)^3,22$	125.60	5.90
20	<i>Rhizophora apiculata</i>	42	13.38	$B = 0,0275(DBH)^3,22$	116.43	5.47
21	<i>Rhizophora apiculata</i>	42	13.38	$B = 0,0275(DBH)^3,22$	116.43	5.47
22	<i>Rhizophora apiculata</i>	42	13.38	$B = 0,0275(DBH)^3,22$	116.43	5.47
23	<i>Rhizophora apiculata</i>	41	13.06	$B = 0,0275(DBH)^3,22$	107.74	5.06
24	<i>Rhizophora apiculata</i>	40	12.74	$B = 0,0275(DBH)^3,22$	99.51	4.68
25	<i>Rhizophora apiculata</i>	38	12.10	$B = 0,0275(DBH)^3,22$	84.36	3.96
26	<i>Rhizophora apiculata</i>	36	11.46	$B = 0,0275(DBH)^3,22$	70.88	3.33
27	<i>Rhizophora apiculata</i>	36	11.46	$B = 0,0275(DBH)^3,22$	70.88	3.33
28	<i>Rhizophora apiculata</i>	36	11.46	$B = 0,0275(DBH)^3,22$	70.88	3.33
29	<i>Rhizophora apiculata</i>	35	11.15	$B = 0,0275(DBH)^3,22$	64.73	3.04
30	<i>Rhizophora apiculata</i>	34	10.83	$B = 0,0275(DBH)^3,22$	58.96	2.77
31	<i>Rhizophora apiculata</i>	33	10.51	$B = 0,0275(DBH)^3,22$	53.56	2.52
32	<i>Rhizophora apiculata</i>	33	10.51	$B = 0,0275(DBH)^3,22$	53.56	2.52
33	<i>Rhizophora apiculata</i>	32	10.19	$B = 0,0275(DBH)^3,22$	48.51	2.28
34	<i>Rhizophora apiculata</i>	31	9.87	$B = 0,0275(DBH)^3,22$	43.79	2.06
35	<i>Rhizophora apiculata</i>	31	9.87	$B = 0,0275(DBH)^3,22$	43.79	2.06
36	<i>Rhizophora apiculata</i>	30	9.55	$B = 0,0275(DBH)^3,22$	39.40	1.85
37	<i>Rhizophora apiculata</i>	30	9.55	$B = 0,0275(DBH)^3,22$	39.40	1.85
38	<i>Rhizophora apiculata</i>	30	9.55	$B = 0,0275(DBH)^3,22$	39.40	1.85
39	<i>Rhizophora apiculata</i>	30	9.55	$B = 0,0275(DBH)^3,22$	39.40	1.85
40	<i>Rhizophora apiculata</i>	30	9.55	$B = 0,0275(DBH)^3,22$	39.40	1.85
41	<i>Rhizophora apiculata</i>	29	9.24	$B = 0,0275(DBH)^3,22$	35.33	1.66
42	<i>Rhizophora apiculata</i>	26	8.28	$B = 0,0275(DBH)^3,22$	24.86	1.17
43	<i>Rhizophora apiculata</i>	26	8.28	$B = 0,0275(DBH)^3,22$	24.86	1.17
44	<i>Rhizophora apiculata</i>	25	7.96	$B = 0,0275(DBH)^3,22$	21.91	1.03
45	<i>Rhizophora apiculata</i>	24	7.64	$B = 0,0275(DBH)^3,22$	19.21	0.90
46	<i>Rhizophora apiculata</i>	24	7.64	$B = 0,0275(DBH)^3,22$	19.21	0.90
47	<i>Rhizophora apiculata</i>	23	7.32	$B = 0,0275(DBH)^3,22$	16.75	0.79
48	<i>Rhizophora apiculata</i>	23	7.32	$B = 0,0275(DBH)^3,22$	16.75	0.79

Tabel Lanjutan Lampiran 11

No.	Nama Jenis Mangrove	Keliling (cm)	Diameter (cm)	Rumus Biomassa	Biomassa (kg)	Karbon (ton C/ha)
49	<i>Rhizophora apiculata</i>	23	7.32	$B = 0,0275(DBH)^{3,22}$	16.75	0.79
50	<i>Rhizophora apiculata</i>	22	7.01	$B = 0,0275(DBH)^{3,22}$	14.52	0.68
51	<i>Rhizophora apiculata</i>	20	6.37	$B = 0,0275(DBH)^{3,22}$	10.68	0.50
52	<i>Rhizophora apiculata</i>	17	5.41	$B = 0,0275(DBH)^{3,22}$	6.33	0.30
53	<i>Rhizophora apiculata</i>	17	5.41	$B = 0,0275(DBH)^{3,22}$	6.33	0.30
54	<i>Rhizophora apiculata</i>	16	5.10	$B = 0,0275(DBH)^{3,22}$	5.21	0.24
55	<i>Rhizophora apiculata</i>	15	4.78	$B = 0,0275(DBH)^{3,22}$	4.23	0.20
56	<i>Rhizophora apiculata</i>	14	4.46	$B = 0,0275(DBH)^{3,22}$	3.39	0.16
57	<i>Rhizophora apiculata</i>	13	4.14	$B = 0,0275(DBH)^{3,22}$	2.67	0.13
58	<i>Rhizophora apiculata</i>	10	3.18	$B = 0,0275(DBH)^{3,22}$	1.15	0.05
Total					5714.32	268.57

No. Plot (Kerapatan) : 5 (Kerapatan Tinggi)

Tanggal : Rabu, 5 April 2023

No.	Nama Jenis Mangrove	Keliling (cm)	Diameter (cm)	Rumus Biomassa	Biomassa (kg)	Karbon (ton C/ha)
1	<i>Rhizophora mucronata</i>	47	14.97	$B = 0,128(DBH)^{2,60}$	145.43	6.84
2	<i>Rhizophora mucronata</i>	46	14.65	$B = 0,128(DBH)^{2,60}$	137.52	6.46
3	<i>Rhizophora mucronata</i>	45	14.33	$B = 0,128(DBH)^{2,60}$	129.88	6.10
4	<i>Rhizophora mucronata</i>	44	14.01	$B = 0,128(DBH)^{2,60}$	122.51	5.76
5	<i>Rhizophora mucronata</i>	42	13.38	$B = 0,128(DBH)^{2,60}$	108.55	5.10
6	<i>Rhizophora mucronata</i>	42	13.38	$B = 0,128(DBH)^{2,60}$	108.55	5.10
7	<i>Rhizophora mucronata</i>	41	13.06	$B = 0,128(DBH)^{2,60}$	101.96	4.79
8	<i>Rhizophora mucronata</i>	41	13.06	$B = 0,128(DBH)^{2,60}$	101.96	4.79
9	<i>Rhizophora mucronata</i>	41	13.06	$B = 0,128(DBH)^{2,60}$	101.96	4.79
10	<i>Rhizophora mucronata</i>	40	12.74	$B = 0,128(DBH)^{2,60}$	95.62	4.49
11	<i>Rhizophora mucronata</i>	39	12.42	$B = 0,128(DBH)^{2,60}$	89.53	4.21
12	<i>Rhizophora mucronata</i>	39	12.42	$B = 0,128(DBH)^{2,60}$	89.53	4.21
13	<i>Rhizophora mucronata</i>	37	11.78	$B = 0,128(DBH)^{2,60}$	78.08	3.67
14	<i>Rhizophora mucronata</i>	37	11.78	$B = 0,128(DBH)^{2,60}$	78.08	3.67
15	<i>Rhizophora mucronata</i>	36	11.46	$B = 0,128(DBH)^{2,60}$	72.71	3.42
16	<i>Rhizophora mucronata</i>	36	11.46	$B = 0,128(DBH)^{2,60}$	72.71	3.42
17	<i>Rhizophora mucronata</i>	35	11.15	$B = 0,128(DBH)^{2,60}$	67.57	3.18
18	<i>Rhizophora mucronata</i>	35	11.15	$B = 0,128(DBH)^{2,60}$	67.57	3.18
19	<i>Rhizophora mucronata</i>	35	11.15	$B = 0,128(DBH)^{2,60}$	67.57	3.18
20	<i>Rhizophora mucronata</i>	34	10.83	$B = 0,128(DBH)^{2,60}$	62.67	2.95
21	<i>Rhizophora mucronata</i>	34	10.83	$B = 0,128(DBH)^{2,60}$	62.67	2.95
22	<i>Rhizophora mucronata</i>	33	10.51	$B = 0,128(DBH)^{2,60}$	57.99	2.73
23	<i>Rhizophora mucronata</i>	33	10.51	$B = 0,128(DBH)^{2,60}$	57.99	2.73
24	<i>Rhizophora mucronata</i>	33	10.51	$B = 0,128(DBH)^{2,60}$	57.99	2.73
25	<i>Rhizophora mucronata</i>	33	10.51	$B = 0,128(DBH)^{2,60}$	57.99	2.73
26	<i>Rhizophora mucronata</i>	33	10.51	$B = 0,128(DBH)^{2,60}$	57.99	2.73
27	<i>Rhizophora mucronata</i>	33	10.51	$B = 0,128(DBH)^{2,60}$	57.99	2.73
28	<i>Rhizophora mucronata</i>	33	10.51	$B = 0,128(DBH)^{2,60}$	57.99	2.73
29	<i>Rhizophora mucronata</i>	33	10.51	$B = 0,128(DBH)^{2,60}$	57.99	2.73
30	<i>Rhizophora mucronata</i>	33	10.51	$B = 0,128(DBH)^{2,60}$	57.99	2.73
31	<i>Rhizophora mucronata</i>	33	10.51	$B = 0,128(DBH)^{2,60}$	57.99	2.73
32	<i>Rhizophora mucronata</i>	32	10.19	$B = 0,128(DBH)^{2,60}$	53.53	2.52
33	<i>Rhizophora mucronata</i>	32	10.19	$B = 0,128(DBH)^{2,60}$	53.53	2.52
34	<i>Rhizophora mucronata</i>	31	9.87	$B = 0,128(DBH)^{2,60}$	49.29	2.32
35	<i>Rhizophora mucronata</i>	30	9.55	$B = 0,128(DBH)^{2,60}$	45.26	2.13
36	<i>Rhizophora mucronata</i>	29	9.24	$B = 0,128(DBH)^{2,60}$	41.44	1.95
37	<i>Rhizophora mucronata</i>	28	8.92	$B = 0,128(DBH)^{2,60}$	37.83	1.78
38	<i>Rhizophora mucronata</i>	28	8.92	$B = 0,128(DBH)^{2,60}$	37.83	1.78
39	<i>Rhizophora mucronata</i>	27	8.60	$B = 0,128(DBH)^{2,60}$	34.41	1.62
40	<i>Rhizophora mucronata</i>	26	8.28	$B = 0,128(DBH)^{2,60}$	31.20	1.47
41	<i>Rhizophora mucronata</i>	26	8.28	$B = 0,128(DBH)^{2,60}$	31.20	1.47
42	<i>Rhizophora mucronata</i>	26	8.28	$B = 0,128(DBH)^{2,60}$	31.20	1.47
43	<i>Rhizophora mucronata</i>	26	8.28	$B = 0,128(DBH)^{2,60}$	31.20	1.47
44	<i>Rhizophora mucronata</i>	26	8.28	$B = 0,128(DBH)^{2,60}$	31.20	1.47
45	<i>Rhizophora mucronata</i>	25	7.96	$B = 0,128(DBH)^{2,60}$	28.17	1.32
46	<i>Rhizophora mucronata</i>	25	7.96	$B = 0,128(DBH)^{2,60}$	28.17	1.32
47	<i>Rhizophora mucronata</i>	25	7.96	$B = 0,128(DBH)^{2,60}$	28.17	1.32
48	<i>Rhizophora mucronata</i>	25	7.96	$B = 0,128(DBH)^{2,60}$	28.17	1.32

Tabel Lanjutan Lampiran 11

No.	Nama Jenis Mangrove	Keliling (cm)	Diameter (cm)	Rumus Biomassa	Biomassa (kg)	Karbon (ton C/ha)
49	<i>Rhizophora mucronata</i>	25	7.96	$B = 0,128(DBH)^{2,60}$	28.17	1.32
50	<i>Rhizophora mucronata</i>	24	7.64	$B = 0,128(DBH)^{2,60}$	25.34	1.19
51	<i>Rhizophora mucronata</i>	23	7.32	$B = 0,128(DBH)^{2,60}$	22.68	1.07
52	<i>Rhizophora mucronata</i>	22	7.01	$B = 0,128(DBH)^{2,60}$	20.21	0.95
53	<i>Rhizophora mucronata</i>	22	7.01	$B = 0,128(DBH)^{2,60}$	20.21	0.95
54	<i>Rhizophora mucronata</i>	21	6.69	$B = 0,128(DBH)^{2,60}$	17.90	0.84
55	<i>Rhizophora mucronata</i>	21	6.69	$B = 0,128(DBH)^{2,60}$	17.90	0.84
56	<i>Rhizophora mucronata</i>	21	6.69	$B = 0,128(DBH)^{2,60}$	17.90	0.84
57	<i>Rhizophora mucronata</i>	20	6.37	$B = 0,128(DBH)^{2,60}$	15.77	0.74
58	<i>Rhizophora mucronata</i>	19	6.05	$B = 0,128(DBH)^{2,60}$	13.80	0.65
59	<i>Rhizophora mucronata</i>	19	6.05	$B = 0,128(DBH)^{2,60}$	13.80	0.65
60	<i>Rhizophora mucronata</i>	19	6.05	$B = 0,128(DBH)^{2,60}$	13.80	0.65
61	<i>Rhizophora mucronata</i>	18	5.73	$B = 0,128(DBH)^{2,60}$	11.99	0.56
62	<i>Rhizophora mucronata</i>	18	5.73	$B = 0,128(DBH)^{2,60}$	11.99	0.56
63	<i>Rhizophora mucronata</i>	18	5.73	$B = 0,128(DBH)^{2,60}$	11.99	0.56
64	<i>Rhizophora mucronata</i>	17	5.41	$B = 0,128(DBH)^{2,60}$	10.34	0.49
65	<i>Rhizophora mucronata</i>	17	5.41	$B = 0,128(DBH)^{2,60}$	10.34	0.49
66	<i>Rhizophora mucronata</i>	17	5.41	$B = 0,128(DBH)^{2,60}$	10.34	0.49
67	<i>Rhizophora mucronata</i>	17	5.41	$B = 0,128(DBH)^{2,60}$	10.34	0.49
68	<i>Rhizophora mucronata</i>	17	5.41	$B = 0,128(DBH)^{2,60}$	10.34	0.49
69	<i>Rhizophora mucronata</i>	17	5.41	$B = 0,128(DBH)^{2,60}$	10.34	0.49
70	<i>Rhizophora mucronata</i>	17	5.41	$B = 0,128(DBH)^{2,60}$	10.34	0.49
71	<i>Rhizophora mucronata</i>	16	5.10	$B = 0,128(DBH)^{2,60}$	8.83	0.41
72	<i>Rhizophora mucronata</i>	16	5.10	$B = 0,128(DBH)^{2,60}$	8.83	0.41
73	<i>Rhizophora mucronata</i>	16	5.10	$B = 0,128(DBH)^{2,60}$	8.83	0.41
74	<i>Rhizophora mucronata</i>	16	5.10	$B = 0,128(DBH)^{2,60}$	8.83	0.41
75	<i>Rhizophora mucronata</i>	16	5.10	$B = 0,128(DBH)^{2,60}$	8.83	0.41
76	<i>Rhizophora mucronata</i>	14	4.46	$B = 0,128(DBH)^{2,60}$	6.24	0.29
77	<i>Rhizophora mucronata</i>	14	4.46	$B = 0,128(DBH)^{2,60}$	6.24	0.29
78	<i>Rhizophora mucronata</i>	14	4.46	$B = 0,128(DBH)^{2,60}$	6.24	0.29
79	<i>Rhizophora mucronata</i>	14	4.46	$B = 0,128(DBH)^{2,60}$	6.24	0.29
80	<i>Rhizophora mucronata</i>	13	4.14	$B = 0,128(DBH)^{2,60}$	5.15	0.24
81	<i>Rhizophora mucronata</i>	13	4.14	$B = 0,128(DBH)^{2,60}$	5.15	0.24
82	<i>Rhizophora mucronata</i>	12	3.82	$B = 0,128(DBH)^{2,60}$	4.18	0.20
83	<i>Rhizophora mucronata</i>	12	3.82	$B = 0,128(DBH)^{2,60}$	4.18	0.20
84	<i>Rhizophora mucronata</i>	11	3.50	$B = 0,128(DBH)^{2,60}$	3.33	0.16
85	<i>Rhizophora mucronata</i>	11	3.50	$B = 0,128(DBH)^{2,60}$	3.33	0.16
86	<i>Rhizophora mucronata</i>	10	3.18	$B = 0,128(DBH)^{2,60}$	2.60	0.12
87	<i>Rhizophora mucronata</i>	8	2.55	$B = 0,128(DBH)^{2,60}$	1.46	0.07
Total					3598.58	169.13

No. Plot (Kerapatan) : 6 (Kerapatan Tinggi)

Tanggal : Rabu, 5 April 2023

No.	Nama Jenis Mangrove	Keliling (cm)	Diameter (cm)	Rumus Biomassa	Biomassa (kg)	Karbon (ton C/ha)
1	<i>Rhizophora apiculata</i>	56	17.83	$B = 0,0275(DBH)^{3,22}$	294.03	13.82
2	<i>Rhizophora apiculata</i>	56	17.83	$B = 0,0275(DBH)^{3,22}$	294.03	13.82
3	<i>Rhizophora apiculata</i>	55	17.52	$B = 0,0275(DBH)^{3,22}$	277.45	13.04
4	<i>Rhizophora apiculata</i>	49	15.61	$B = 0,0275(DBH)^{3,22}$	191.27	8.99
5	<i>Rhizophora apiculata</i>	47	14.97	$B = 0,0275(DBH)^{3,22}$	167.25	7.86
6	<i>Rhizophora apiculata</i>	46	14.65	$B = 0,0275(DBH)^{3,22}$	156.06	7.33
7	<i>Rhizophora apiculata</i>	41	13.06	$B = 0,0275(DBH)^{3,22}$	107.74	5.06
8	<i>Rhizophora apiculata</i>	41	13.06	$B = 0,0275(DBH)^{3,22}$	107.74	5.06
9	<i>Rhizophora apiculata</i>	41	13.06	$B = 0,0275(DBH)^{3,22}$	107.74	5.06
10	<i>Rhizophora apiculata</i>	40	12.74	$B = 0,0275(DBH)^{3,22}$	99.51	4.68
11	<i>Rhizophora apiculata</i>	39	12.42	$B = 0,0275(DBH)^{3,22}$	91.72	4.31
12	<i>Rhizophora apiculata</i>	38	12.10	$B = 0,0275(DBH)^{3,22}$	84.36	3.96
13	<i>Rhizophora apiculata</i>	38	12.10	$B = 0,0275(DBH)^{3,22}$	84.36	3.96
14	<i>Rhizophora apiculata</i>	38	12.10	$B = 0,0275(DBH)^{3,22}$	84.36	3.96
15	<i>Rhizophora apiculata</i>	38	12.10	$B = 0,0275(DBH)^{3,22}$	84.36	3.96
16	<i>Rhizophora apiculata</i>	37	11.78	$B = 0,0275(DBH)^{3,22}$	77.42	3.64
17	<i>Rhizophora apiculata</i>	36	11.46	$B = 0,0275(DBH)^{3,22}$	70.88	3.33
18	<i>Rhizophora apiculata</i>	36	11.46	$B = 0,0275(DBH)^{3,22}$	70.88	3.33
19	<i>Rhizophora apiculata</i>	35	11.15	$B = 0,0275(DBH)^{3,22}$	64.73	3.04
20	<i>Rhizophora apiculata</i>	35	11.15	$B = 0,0275(DBH)^{3,22}$	64.73	3.04
21	<i>Rhizophora apiculata</i>	33	10.51	$B = 0,0275(DBH)^{3,22}$	53.56	2.52
22	<i>Rhizophora apiculata</i>	32	10.19	$B = 0,0275(DBH)^{3,22}$	48.51	2.28
23	<i>Rhizophora apiculata</i>	30	9.55	$B = 0,0275(DBH)^{3,22}$	39.40	1.85
24	<i>Rhizophora apiculata</i>	30	9.55	$B = 0,0275(DBH)^{3,22}$	39.40	1.85
25	<i>Rhizophora apiculata</i>	30	9.55	$B = 0,0275(DBH)^{3,22}$	39.40	1.85
26	<i>Rhizophora apiculata</i>	29	9.24	$B = 0,0275(DBH)^{3,22}$	35.33	1.66
27	<i>Rhizophora apiculata</i>	29	9.24	$B = 0,0275(DBH)^{3,22}$	35.33	1.66
28	<i>Rhizophora apiculata</i>	29	9.24	$B = 0,0275(DBH)^{3,22}$	35.33	1.66
29	<i>Rhizophora apiculata</i>	29	9.24	$B = 0,0275(DBH)^{3,22}$	35.33	1.66
30	<i>Rhizophora apiculata</i>	28	8.92	$B = 0,0275(DBH)^{3,22}$	31.55	1.48
31	<i>Rhizophora apiculata</i>	28	8.92	$B = 0,0275(DBH)^{3,22}$	31.55	1.48
32	<i>Rhizophora apiculata</i>	28	8.92	$B = 0,0275(DBH)^{3,22}$	31.55	1.48
33	<i>Rhizophora apiculata</i>	27	8.60	$B = 0,0275(DBH)^{3,22}$	28.07	1.32
34	<i>Rhizophora apiculata</i>	27	8.60	$B = 0,0275(DBH)^{3,22}$	28.07	1.32
35	<i>Rhizophora apiculata</i>	27	8.60	$B = 0,0275(DBH)^{3,22}$	28.07	1.32
36	<i>Rhizophora apiculata</i>	27	8.60	$B = 0,0275(DBH)^{3,22}$	28.07	1.32
37	<i>Rhizophora apiculata</i>	26	8.28	$B = 0,0275(DBH)^{3,22}$	24.86	1.17
38	<i>Rhizophora apiculata</i>	26	8.28	$B = 0,0275(DBH)^{3,22}$	24.86	1.17
39	<i>Rhizophora apiculata</i>	25	7.96	$B = 0,0275(DBH)^{3,22}$	21.91	1.03
40	<i>Rhizophora apiculata</i>	25	7.96	$B = 0,0275(DBH)^{3,22}$	21.91	1.03
41	<i>Rhizophora apiculata</i>	24	7.64	$B = 0,0275(DBH)^{3,22}$	19.21	0.90
42	<i>Rhizophora apiculata</i>	23	7.32	$B = 0,0275(DBH)^{3,22}$	16.75	0.79
43	<i>Rhizophora apiculata</i>	23	7.32	$B = 0,0275(DBH)^{3,22}$	16.75	0.79
44	<i>Rhizophora apiculata</i>	23	7.32	$B = 0,0275(DBH)^{3,22}$	16.75	0.79
45	<i>Rhizophora apiculata</i>	22	7.01	$B = 0,0275(DBH)^{3,22}$	14.52	0.68
46	<i>Rhizophora apiculata</i>	22	7.01	$B = 0,0275(DBH)^{3,22}$	14.52	0.68
47	<i>Rhizophora apiculata</i>	21	6.69	$B = 0,0275(DBH)^{3,22}$	12.50	0.59
48	<i>Rhizophora apiculata</i>	21	6.69	$B = 0,0275(DBH)^{3,22}$	12.50	0.59

Tabel Lanjutan Lampiran 11

No.	Nama Jenis Mangrove	Keliling (cm)	Diameter (cm)	Rumus Biomassa	Biomassa (kg)	Karbon (ton C/ha)
49	<i>Rhizophora apiculata</i>	20	6.37	$B = 0,0275(DBH)^{3,22}$	10.68	0.50
50	<i>Rhizophora apiculata</i>	19	6.05	$B = 0,0275(DBH)^{3,22}$	9.05	0.43
51	<i>Rhizophora apiculata</i>	19	6.05	$B = 0,0275(DBH)^{3,22}$	9.05	0.43
52	<i>Rhizophora apiculata</i>	17	5.41	$B = 0,0275(DBH)^{3,22}$	6.33	0.30
53	<i>Rhizophora apiculata</i>	16	5.10	$B = 0,0275(DBH)^{3,22}$	5.21	0.24
54	<i>Rhizophora apiculata</i>	15	4.78	$B = 0,0275(DBH)^{3,22}$	4.23	0.20
55	<i>Rhizophora apiculata</i>	15	4.78	$B = 0,0275(DBH)^{3,22}$	4.23	0.20
56	<i>Rhizophora apiculata</i>	15	4.78	$B = 0,0275(DBH)^{3,22}$	4.23	0.20
57	<i>Rhizophora apiculata</i>	12	3.82	$B = 0,0275(DBH)^{3,22}$	2.06	0.10
58	<i>Rhizophora apiculata</i>	12	3.82	$B = 0,0275(DBH)^{3,22}$	2.06	0.10
Total					3423.27	160.89

No. Plot (Kerapatan) : 7 (Kerapatan Tinggi)

Tanggal : Rabu, 5 April 2023

No.	Nama Jenis Mangrove	Keliling (cm)	Diameter (cm)	Rumus Biomassa	Biomassa (kg)	Karbon (ton C/ha)
1	<i>Rhizophora mucronata</i>	63	20.06	$B = 0,128(DBH)^{2,60}$	311.51	14.64
2	<i>Rhizophora mucronata</i>	59	18.79	$B = 0,128(DBH)^{2,60}$	262.67	12.35
3	<i>Rhizophora mucronata</i>	48	15.29	$B = 0,128(DBH)^{2,60}$	153.61	7.22
4	<i>Rhizophora mucronata</i>	48	15.29	$B = 0,128(DBH)^{2,60}$	153.61	7.22
5	<i>Rhizophora mucronata</i>	48	15.29	$B = 0,128(DBH)^{2,60}$	153.61	7.22
6	<i>Rhizophora mucronata</i>	47	14.97	$B = 0,128(DBH)^{2,60}$	145.43	6.84
7	<i>Rhizophora mucronata</i>	47	14.97	$B = 0,128(DBH)^{2,60}$	145.43	6.84
8	<i>Rhizophora mucronata</i>	45	14.33	$B = 0,128(DBH)^{2,60}$	129.88	6.10
9	<i>Rhizophora mucronata</i>	45	14.33	$B = 0,128(DBH)^{2,60}$	129.88	6.10
10	<i>Rhizophora mucronata</i>	43	13.69	$B = 0,128(DBH)^{2,60}$	115.40	5.42
11	<i>Rhizophora mucronata</i>	43	13.69	$B = 0,128(DBH)^{2,60}$	115.40	5.42
12	<i>Rhizophora mucronata</i>	43	13.69	$B = 0,128(DBH)^{2,60}$	115.40	5.42
13	<i>Rhizophora mucronata</i>	42	13.38	$B = 0,128(DBH)^{2,60}$	108.55	5.10
14	<i>Rhizophora mucronata</i>	41	13.06	$B = 0,128(DBH)^{2,60}$	101.96	4.79
15	<i>Rhizophora mucronata</i>	41	13.06	$B = 0,128(DBH)^{2,60}$	101.96	4.79
16	<i>Rhizophora mucronata</i>	41	13.06	$B = 0,128(DBH)^{2,60}$	101.96	4.79
17	<i>Rhizophora mucronata</i>	41	13.06	$B = 0,128(DBH)^{2,60}$	101.96	4.79
18	<i>Rhizophora mucronata</i>	39	12.42	$B = 0,128(DBH)^{2,60}$	89.53	4.21
19	<i>Rhizophora mucronata</i>	38	12.10	$B = 0,128(DBH)^{2,60}$	83.68	3.93
20	<i>Rhizophora mucronata</i>	38	12.10	$B = 0,128(DBH)^{2,60}$	83.68	3.93
21	<i>Rhizophora mucronata</i>	36	11.46	$B = 0,128(DBH)^{2,60}$	72.71	3.42
22	<i>Rhizophora mucronata</i>	36	11.46	$B = 0,128(DBH)^{2,60}$	72.71	3.42
23	<i>Rhizophora mucronata</i>	35	11.15	$B = 0,128(DBH)^{2,60}$	67.57	3.18
24	<i>Rhizophora mucronata</i>	34	10.83	$B = 0,128(DBH)^{2,60}$	62.67	2.95
25	<i>Rhizophora mucronata</i>	33	10.51	$B = 0,128(DBH)^{2,60}$	57.99	2.73
26	<i>Rhizophora mucronata</i>	33	10.51	$B = 0,128(DBH)^{2,60}$	57.99	2.73
27	<i>Rhizophora mucronata</i>	31	9.87	$B = 0,128(DBH)^{2,60}$	49.29	2.32
28	<i>Rhizophora mucronata</i>	31	9.87	$B = 0,128(DBH)^{2,60}$	49.29	2.32
29	<i>Rhizophora mucronata</i>	30	9.55	$B = 0,128(DBH)^{2,60}$	45.26	2.13
30	<i>Rhizophora mucronata</i>	29	9.24	$B = 0,128(DBH)^{2,60}$	41.44	1.95
31	<i>Rhizophora mucronata</i>	28	8.92	$B = 0,128(DBH)^{2,60}$	37.83	1.78
32	<i>Rhizophora mucronata</i>	27	8.60	$B = 0,128(DBH)^{2,60}$	34.41	1.62
33	<i>Rhizophora mucronata</i>	27	8.60	$B = 0,128(DBH)^{2,60}$	34.41	1.62
34	<i>Rhizophora mucronata</i>	26	8.28	$B = 0,128(DBH)^{2,60}$	31.20	1.47
35	<i>Rhizophora mucronata</i>	26	8.28	$B = 0,128(DBH)^{2,60}$	31.20	1.47
36	<i>Rhizophora mucronata</i>	25	7.96	$B = 0,128(DBH)^{2,60}$	28.17	1.32
37	<i>Rhizophora mucronata</i>	24	7.64	$B = 0,128(DBH)^{2,60}$	25.34	1.19
38	<i>Rhizophora mucronata</i>	24	7.64	$B = 0,128(DBH)^{2,60}$	25.34	1.19
39	<i>Rhizophora mucronata</i>	24	7.64	$B = 0,128(DBH)^{2,60}$	25.34	1.19
Total					3555.26	167.10

No. Plot (Kerapatan) : 8 (Kerapatan Tinggi)

Tanggal : Rabu, 5 April 2023

No.	Nama Jenis Mangrove	Keliling (cm)	Diameter (cm)	Rumus Biomassa	Biomassa (kg)	Karbon (ton C/ha)
1	<i>Rhizophora apiculata</i>	79	25.16	$B = 0,0275(DBH)^{3,22}$	890.39	41.85
2	<i>Rhizophora apiculata</i>	54	17.20	$B = 0,0275(DBH)^{3,22}$	261.53	12.29
3	<i>Rhizophora apiculata</i>	52	16.56	$B = 0,0275(DBH)^{3,22}$	231.61	10.89
4	<i>Rhizophora apiculata</i>	48	15.29	$B = 0,0275(DBH)^{3,22}$	178.98	8.41
5	<i>Rhizophora apiculata</i>	48	15.29	$B = 0,0275(DBH)^{3,22}$	178.98	8.41
6	<i>Rhizophora apiculata</i>	48	15.29	$B = 0,0275(DBH)^{3,22}$	178.98	8.41
7	<i>Rhizophora apiculata</i>	46	14.65	$B = 0,0275(DBH)^{3,22}$	156.06	7.33
8	<i>Rhizophora apiculata</i>	46	14.65	$B = 0,0275(DBH)^{3,22}$	156.06	7.33
9	<i>Rhizophora apiculata</i>	46	14.65	$B = 0,0275(DBH)^{3,22}$	156.06	7.33
10	<i>Rhizophora apiculata</i>	44	14.01	$B = 0,0275(DBH)^{3,22}$	135.25	6.36
11	<i>Rhizophora apiculata</i>	44	14.01	$B = 0,0275(DBH)^{3,22}$	135.25	6.36
12	<i>Rhizophora apiculata</i>	43	13.69	$B = 0,0275(DBH)^{3,22}$	125.60	5.90
13	<i>Rhizophora apiculata</i>	42	13.38	$B = 0,0275(DBH)^{3,22}$	116.43	5.47
14	<i>Rhizophora apiculata</i>	41	13.06	$B = 0,0275(DBH)^{3,22}$	107.74	5.06
15	<i>Rhizophora apiculata</i>	41	13.06	$B = 0,0275(DBH)^{3,22}$	107.74	5.06
16	<i>Rhizophora apiculata</i>	39	12.42	$B = 0,0275(DBH)^{3,22}$	91.72	4.31
17	<i>Rhizophora apiculata</i>	39	12.42	$B = 0,0275(DBH)^{3,22}$	91.72	4.31
18	<i>Rhizophora apiculata</i>	39	12.42	$B = 0,0275(DBH)^{3,22}$	91.72	4.31
19	<i>Rhizophora apiculata</i>	38	12.10	$B = 0,0275(DBH)^{3,22}$	84.36	3.96
20	<i>Rhizophora apiculata</i>	37	11.78	$B = 0,0275(DBH)^{3,22}$	77.42	3.64
21	<i>Rhizophora apiculata</i>	37	11.78	$B = 0,0275(DBH)^{3,22}$	77.42	3.64
22	<i>Rhizophora apiculata</i>	37	11.78	$B = 0,0275(DBH)^{3,22}$	77.42	3.64
23	<i>Rhizophora apiculata</i>	36	11.46	$B = 0,0275(DBH)^{3,22}$	70.88	3.33
24	<i>Rhizophora apiculata</i>	35	11.15	$B = 0,0275(DBH)^{3,22}$	64.73	3.04
25	<i>Rhizophora apiculata</i>	32	10.19	$B = 0,0275(DBH)^{3,22}$	48.51	2.28
26	<i>Rhizophora apiculata</i>	31	9.87	$B = 0,0275(DBH)^{3,22}$	43.79	2.06
27	<i>Rhizophora apiculata</i>	30	9.55	$B = 0,0275(DBH)^{3,22}$	39.40	1.85
28	<i>Rhizophora apiculata</i>	30	9.55	$B = 0,0275(DBH)^{3,22}$	39.40	1.85
29	<i>Rhizophora apiculata</i>	30	9.55	$B = 0,0275(DBH)^{3,22}$	39.40	1.85
30	<i>Rhizophora apiculata</i>	29	9.24	$B = 0,0275(DBH)^{3,22}$	35.33	1.66
31	<i>Rhizophora apiculata</i>	29	9.24	$B = 0,0275(DBH)^{3,22}$	35.33	1.66
32	<i>Rhizophora apiculata</i>	27	8.60	$B = 0,0275(DBH)^{3,22}$	28.07	1.32
33	<i>Rhizophora apiculata</i>	26	8.28	$B = 0,0275(DBH)^{3,22}$	24.86	1.17
34	<i>Rhizophora apiculata</i>	25	7.96	$B = 0,0275(DBH)^{3,22}$	21.91	1.03
35	<i>Rhizophora apiculata</i>	25	7.96	$B = 0,0275(DBH)^{3,22}$	21.91	1.03
36	<i>Rhizophora apiculata</i>	24	7.64	$B = 0,0275(DBH)^{3,22}$	19.21	0.90
37	<i>Rhizophora apiculata</i>	22	7.01	$B = 0,0275(DBH)^{3,22}$	14.52	0.68
38	<i>Rhizophora apiculata</i>	21	6.69	$B = 0,0275(DBH)^{3,22}$	12.50	0.59
39	<i>Rhizophora apiculata</i>	20	6.37	$B = 0,0275(DBH)^{3,22}$	10.68	0.50
40	<i>Rhizophora apiculata</i>	20	6.37	$B = 0,0275(DBH)^{3,22}$	10.68	0.50
41	<i>Rhizophora apiculata</i>	20	6.37	$B = 0,0275(DBH)^{3,22}$	10.68	0.50
42	<i>Rhizophora apiculata</i>	19	6.05	$B = 0,0275(DBH)^{3,22}$	9.05	0.43
43	<i>Rhizophora apiculata</i>	16	5.10	$B = 0,0275(DBH)^{3,22}$	5.21	0.24
44	<i>Rhizophora apiculata</i>	14	4.46	$B = 0,0275(DBH)^{3,22}$	3.39	0.16
45	<i>Rhizophora apiculata</i>	13	4.14	$B = 0,0275(DBH)^{3,22}$	2.67	0.13
46	<i>Rhizophora apiculata</i>	11	3.50	$B = 0,0275(DBH)^{3,22}$	1.56	0.07
Total					4322.09	203.14

No. Plot (Kerapatan) : 9 (Kerapatan Tinggi)

Tanggal : Jumat, 7 April 2023

No.	Nama Jenis Mangrove	Keliling (cm)	Diameter (cm)	Rumus Biomassa	Biomassa (kg)	Karbon (ton C/ha)
1	<i>Rhizophora apiculata</i>	62	19.75	$B = 0,0275(DBH)^{3,22}$	408.06	19.18
2	<i>Rhizophora apiculata</i>	61	19.43	$B = 0,0275(DBH)^{3,22}$	387.24	18.20
3	<i>Rhizophora apiculata</i>	58	18.47	$B = 0,0275(DBH)^{3,22}$	329.20	15.47
4	<i>Rhizophora apiculata</i>	57	18.15	$B = 0,0275(DBH)^{3,22}$	311.27	14.63
5	<i>Rhizophora apiculata</i>	55	17.52	$B = 0,0275(DBH)^{3,22}$	277.45	13.04
6	<i>Rhizophora apiculata</i>	54	17.20	$B = 0,0275(DBH)^{3,22}$	261.53	12.29
7	<i>Rhizophora apiculata</i>	54	17.20	$B = 0,0275(DBH)^{3,22}$	261.53	12.29
8	<i>Rhizophora apiculata</i>	54	17.20	$B = 0,0275(DBH)^{3,22}$	261.53	12.29
9	<i>Rhizophora apiculata</i>	54	17.20	$B = 0,0275(DBH)^{3,22}$	261.53	12.29
10	<i>Rhizophora apiculata</i>	53	16.88	$B = 0,0275(DBH)^{3,22}$	246.26	11.57
11	<i>Rhizophora apiculata</i>	52	16.56	$B = 0,0275(DBH)^{3,22}$	231.61	10.89
12	<i>Rhizophora apiculata</i>	51	16.24	$B = 0,0275(DBH)^{3,22}$	217.57	10.23
13	<i>Rhizophora apiculata</i>	50	15.92	$B = 0,0275(DBH)^{3,22}$	204.13	9.59
14	<i>Rhizophora apiculata</i>	50	15.92	$B = 0,0275(DBH)^{3,22}$	204.13	9.59
15	<i>Rhizophora apiculata</i>	47	14.97	$B = 0,0275(DBH)^{3,22}$	167.25	7.86
16	<i>Rhizophora apiculata</i>	46	14.65	$B = 0,0275(DBH)^{3,22}$	156.06	7.33
17	<i>Rhizophora apiculata</i>	45	14.33	$B = 0,0275(DBH)^{3,22}$	145.40	6.83
18	<i>Rhizophora apiculata</i>	44	14.01	$B = 0,0275(DBH)^{3,22}$	135.25	6.36
19	<i>Rhizophora apiculata</i>	43	13.69	$B = 0,0275(DBH)^{3,22}$	125.60	5.90
20	<i>Rhizophora apiculata</i>	43	13.69	$B = 0,0275(DBH)^{3,22}$	125.60	5.90
21	<i>Rhizophora apiculata</i>	42	13.38	$B = 0,0275(DBH)^{3,22}$	116.43	5.47
22	<i>Rhizophora apiculata</i>	42	13.38	$B = 0,0275(DBH)^{3,22}$	116.43	5.47
23	<i>Rhizophora apiculata</i>	42	13.38	$B = 0,0275(DBH)^{3,22}$	116.43	5.47
24	<i>Rhizophora apiculata</i>	41	13.06	$B = 0,0275(DBH)^{3,22}$	107.74	5.06
25	<i>Rhizophora apiculata</i>	41	13.06	$B = 0,0275(DBH)^{3,22}$	107.74	5.06
26	<i>Rhizophora apiculata</i>	40	12.74	$B = 0,0275(DBH)^{3,22}$	99.51	4.68
27	<i>Rhizophora apiculata</i>	38	12.10	$B = 0,0275(DBH)^{3,22}$	84.36	3.96
28	<i>Rhizophora apiculata</i>	38	12.10	$B = 0,0275(DBH)^{3,22}$	84.36	3.96
29	<i>Rhizophora apiculata</i>	37	11.78	$B = 0,0275(DBH)^{3,22}$	77.42	3.64
30	<i>Rhizophora apiculata</i>	37	11.78	$B = 0,0275(DBH)^{3,22}$	77.42	3.64
31	<i>Rhizophora apiculata</i>	37	11.78	$B = 0,0275(DBH)^{3,22}$	77.42	3.64
32	<i>Rhizophora apiculata</i>	35	11.15	$B = 0,0275(DBH)^{3,22}$	64.73	3.04
33	<i>Rhizophora apiculata</i>	32	10.19	$B = 0,0275(DBH)^{3,22}$	48.51	2.28
34	<i>Rhizophora apiculata</i>	32	10.19	$B = 0,0275(DBH)^{3,22}$	48.51	2.28
35	<i>Rhizophora apiculata</i>	31	9.87	$B = 0,0275(DBH)^{3,22}$	43.79	2.06
36	<i>Rhizophora apiculata</i>	29	9.24	$B = 0,0275(DBH)^{3,22}$	35.33	1.66
37	<i>Rhizophora apiculata</i>	29	9.24	$B = 0,0275(DBH)^{3,22}$	35.33	1.66
38	<i>Rhizophora apiculata</i>	28	8.92	$B = 0,0275(DBH)^{3,22}$	31.55	1.48
39	<i>Rhizophora apiculata</i>	28	8.92	$B = 0,0275(DBH)^{3,22}$	31.55	1.48
40	<i>Rhizophora apiculata</i>	26	8.28	$B = 0,0275(DBH)^{3,22}$	24.86	1.17
41	<i>Rhizophora apiculata</i>	23	7.32	$B = 0,0275(DBH)^{3,22}$	16.75	0.79
42	<i>Rhizophora apiculata</i>	21	6.69	$B = 0,0275(DBH)^{3,22}$	12.50	0.59
43	<i>Rhizophora apiculata</i>	19	6.05	$B = 0,0275(DBH)^{3,22}$	9.05	0.43
44	<i>Rhizophora apiculata</i>	17	5.41	$B = 0,0275(DBH)^{3,22}$	6.33	0.30
Total					6192.25	291.04

No. Plot (Kerapatan) : 10 (Kerapatan Sedang)

Tanggal : Jumat, 7 April 2023

No.	Nama Jenis Mangrove	Keliling (cm)	Diameter (cm)	Rumus Biomassa	Biomassa (kg)	Karbon (ton C/ha)
1	<i>Rhizophora mucronata</i>	58	18.47	$B = 0,128(DBH)^{2,60}$	251.25	11.81
2	<i>Rhizophora mucronata</i>	52	16.56	$B = 0,128(DBH)^{2,60}$	189.15	8.89
3	<i>Rhizophora mucronata</i>	47	14.97	$B = 0,128(DBH)^{2,60}$	145.43	6.84
4	<i>Rhizophora mucronata</i>	45	14.33	$B = 0,128(DBH)^{2,60}$	129.88	6.10
5	<i>Rhizophora mucronata</i>	43	13.69	$B = 0,128(DBH)^{2,60}$	115.40	5.42
6	<i>Rhizophora mucronata</i>	42	13.38	$B = 0,128(DBH)^{2,60}$	108.55	5.10
7	<i>Rhizophora mucronata</i>	41	13.06	$B = 0,128(DBH)^{2,60}$	101.96	4.79
8	<i>Rhizophora mucronata</i>	40	12.74	$B = 0,128(DBH)^{2,60}$	95.62	4.49
9	<i>Rhizophora mucronata</i>	39	12.42	$B = 0,128(DBH)^{2,60}$	89.53	4.21
10	<i>Rhizophora mucronata</i>	38	12.10	$B = 0,128(DBH)^{2,60}$	83.68	3.93
11	<i>Rhizophora mucronata</i>	38	12.10	$B = 0,128(DBH)^{2,60}$	83.68	3.93
12	<i>Rhizophora mucronata</i>	38	12.10	$B = 0,128(DBH)^{2,60}$	83.68	3.93
13	<i>Rhizophora mucronata</i>	38	12.10	$B = 0,128(DBH)^{2,60}$	83.68	3.93
14	<i>Rhizophora mucronata</i>	37.5	11.94	$B = 0,128(DBH)^{2,60}$	80.85	3.80
15	<i>Rhizophora mucronata</i>	37	11.78	$B = 0,128(DBH)^{2,60}$	78.08	3.67
16	<i>Rhizophora mucronata</i>	37	11.78	$B = 0,128(DBH)^{2,60}$	78.08	3.67
17	<i>Rhizophora mucronata</i>	36	11.46	$B = 0,128(DBH)^{2,60}$	72.71	3.42
18	<i>Rhizophora mucronata</i>	36	11.46	$B = 0,128(DBH)^{2,60}$	72.71	3.42
19	<i>Rhizophora mucronata</i>	36	11.46	$B = 0,128(DBH)^{2,60}$	72.71	3.42
20	<i>Rhizophora mucronata</i>	35	11.15	$B = 0,128(DBH)^{2,60}$	67.57	3.18
21	<i>Rhizophora mucronata</i>	35	11.15	$B = 0,128(DBH)^{2,60}$	67.57	3.18
22	<i>Rhizophora mucronata</i>	35	11.15	$B = 0,128(DBH)^{2,60}$	67.57	3.18
23	<i>Rhizophora mucronata</i>	35	11.15	$B = 0,128(DBH)^{2,60}$	67.57	3.18
24	<i>Rhizophora mucronata</i>	35	11.15	$B = 0,128(DBH)^{2,60}$	67.57	3.18
25	<i>Rhizophora mucronata</i>	34	10.83	$B = 0,128(DBH)^{2,60}$	62.67	2.95
26	<i>Rhizophora mucronata</i>	33	10.51	$B = 0,128(DBH)^{2,60}$	57.99	2.73
27	<i>Rhizophora mucronata</i>	32	10.19	$B = 0,128(DBH)^{2,60}$	53.53	2.52
28	<i>Rhizophora mucronata</i>	32	10.19	$B = 0,128(DBH)^{2,60}$	53.53	2.52
29	<i>Rhizophora mucronata</i>	32	10.19	$B = 0,128(DBH)^{2,60}$	53.53	2.52
30	<i>Rhizophora mucronata</i>	31	9.87	$B = 0,128(DBH)^{2,60}$	49.29	2.32
31	<i>Rhizophora mucronata</i>	30	9.55	$B = 0,128(DBH)^{2,60}$	45.26	2.13
32	<i>Rhizophora mucronata</i>	29.5	9.39	$B = 0,128(DBH)^{2,60}$	43.32	2.04
33	<i>Rhizophora mucronata</i>	29	9.24	$B = 0,128(DBH)^{2,60}$	41.44	1.95
34	<i>Rhizophora mucronata</i>	29	9.24	$B = 0,128(DBH)^{2,60}$	41.44	1.95
35	<i>Rhizophora mucronata</i>	29	9.24	$B = 0,128(DBH)^{2,60}$	41.44	1.95
36	<i>Rhizophora mucronata</i>	28	8.92	$B = 0,128(DBH)^{2,60}$	37.83	1.78
37	<i>Rhizophora mucronata</i>	28	8.92	$B = 0,128(DBH)^{2,60}$	37.83	1.78
38	<i>Rhizophora mucronata</i>	27	8.60	$B = 0,128(DBH)^{2,60}$	34.41	1.62
39	<i>Rhizophora mucronata</i>	27	8.60	$B = 0,128(DBH)^{2,60}$	34.41	1.62
40	<i>Rhizophora mucronata</i>	26	8.28	$B = 0,128(DBH)^{2,60}$	31.20	1.47
41	<i>Rhizophora mucronata</i>	25	7.96	$B = 0,128(DBH)^{2,60}$	28.17	1.32
42	<i>Rhizophora mucronata</i>	25	7.96	$B = 0,128(DBH)^{2,60}$	28.17	1.32
43	<i>Rhizophora mucronata</i>	24	7.64	$B = 0,128(DBH)^{2,60}$	25.34	1.19
44	<i>Rhizophora mucronata</i>	23	7.32	$B = 0,128(DBH)^{2,60}$	22.68	1.07
45	<i>Rhizophora mucronata</i>	21	6.69	$B = 0,128(DBH)^{2,60}$	17.90	0.84
46	<i>Rhizophora mucronata</i>	20	6.37	$B = 0,128(DBH)^{2,60}$	15.77	0.74
47	<i>Rhizophora mucronata</i>	20	6.37	$B = 0,128(DBH)^{2,60}$	15.77	0.74
48	<i>Rhizophora mucronata</i>	20	6.37	$B = 0,128(DBH)^{2,60}$	15.77	0.74

Tabel Lanjutan Lampiran 11

No.	Nama Jenis Mangrove	Keliling (cm)	Diameter (cm)	Rumus Biomassa	Biomassa (kg)	Karbon (ton C/ha)
49	<i>Rhizophora mucronata</i>	18	5.73	$B = 0,128(DBH)^{2,60}$	11.99	0.56
50	<i>Rhizophora mucronata</i>	18	5.73	$B = 0,128(DBH)^{2,60}$	11.99	0.56
51	<i>Rhizophora mucronata</i>	18	5.73	$B = 0,128(DBH)^{2,60}$	11.99	0.56
52	<i>Rhizophora mucronata</i>	17	5.41	$B = 0,128(DBH)^{2,60}$	10.34	0.49
53	<i>Rhizophora mucronata</i>	16	5.10	$B = 0,128(DBH)^{2,60}$	8.83	0.41
54	<i>Rhizophora mucronata</i>	15	4.78	$B = 0,128(DBH)^{2,60}$	7.47	0.35
55	<i>Rhizophora mucronata</i>	14	4.46	$B = 0,128(DBH)^{2,60}$	6.24	0.29
56	<i>Rhizophora mucronata</i>	13	4.14	$B = 0,128(DBH)^{2,60}$	5.15	0.24
57	<i>Rhizophora mucronata</i>	11	3.50	$B = 0,128(DBH)^{2,60}$	3.33	0.16
58	<i>Rhizophora mucronata</i>	8	2.55	$B = 0,128(DBH)^{2,60}$	1.46	0.07
59	<i>Rhizophora mucronata</i>	8	2.55	$B = 0,128(DBH)^{2,60}$	1.46	0.07
60	<i>Rhizophora mucronata</i>	7	2.23	$B = 0,128(DBH)^{2,60}$	1.03	0.05
Total					3324.44	156.25

No. Plot (Kerapatan) : 11 (Kerapatan Sedang)

Tanggal : Kamis, 6 April 2023

No.	Nama Jenis Mangrove	Keliling (cm)	Diameter (cm)	Rumus Biomassa	Biomassa (kg)	Karbon (ton C/ha)
1	<i>Rhizophora mucronata</i>	52	16.56	$B = 0,128(DBH)^2,60$	189.15	8.89
2	<i>Rhizophora mucronata</i>	49	15.61	$B = 0,128(DBH)^2,60$	162.07	7.62
3	<i>Rhizophora mucronata</i>	48	15.29	$B = 0,128(DBH)^2,60$	153.61	7.22
4	<i>Rhizophora mucronata</i>	47	14.97	$B = 0,128(DBH)^2,60$	145.43	6.84
5	<i>Rhizophora mucronata</i>	43	13.69	$B = 0,128(DBH)^2,60$	115.40	5.42
6	<i>Rhizophora mucronata</i>	39	12.42	$B = 0,128(DBH)^2,60$	89.53	4.21
7	<i>Rhizophora mucronata</i>	39	12.42	$B = 0,128(DBH)^2,60$	89.53	4.21
8	<i>Rhizophora mucronata</i>	39	12.42	$B = 0,128(DBH)^2,60$	89.53	4.21
9	<i>Rhizophora mucronata</i>	37	11.78	$B = 0,128(DBH)^2,60$	78.08	3.67
10	<i>Rhizophora mucronata</i>	37	11.78	$B = 0,128(DBH)^2,60$	78.08	3.67
11	<i>Rhizophora mucronata</i>	36.5	11.62	$B = 0,128(DBH)^2,60$	75.36	3.54
12	<i>Rhizophora mucronata</i>	36.5	11.62	$B = 0,128(DBH)^2,60$	75.36	3.54
13	<i>Rhizophora mucronata</i>	35	11.15	$B = 0,128(DBH)^2,60$	67.57	3.18
14	<i>Bruguiera gymnorrhiza</i> (Linnaeus) Lamk.	35	11.15	$B = 0,186(DBH)^2,31$	48.80	2.29
15	<i>Rhizophora mucronata</i>	34	10.83	$B = 0,128(DBH)^2,60$	62.67	2.95
16	<i>Rhizophora mucronata</i>	34	10.83	$B = 0,128(DBH)^2,60$	62.67	2.95
17	<i>Rhizophora mucronata</i>	34	10.83	$B = 0,128(DBH)^2,60$	62.67	2.95
18	<i>Rhizophora mucronata</i>	33	10.51	$B = 0,128(DBH)^2,60$	57.99	2.73
19	<i>Rhizophora mucronata</i>	33	10.51	$B = 0,128(DBH)^2,60$	57.99	2.73
20	<i>Rhizophora mucronata</i>	33	10.51	$B = 0,128(DBH)^2,60$	57.99	2.73
21	<i>Rhizophora mucronata</i>	33	10.51	$B = 0,128(DBH)^2,60$	57.99	2.73
22	<i>Bruguiera gymnorrhiza</i> (Linnaeus) Lamk.	32	10.19	$B = 0,186(DBH)^2,31$	39.67	1.86
23	<i>Rhizophora mucronata</i>	32	10.19	$B = 0,128(DBH)^2,60$	53.53	2.52
24	<i>Rhizophora mucronata</i>	31	9.87	$B = 0,128(DBH)^2,60$	49.29	2.32
25	<i>Rhizophora mucronata</i>	30	9.55	$B = 0,128(DBH)^2,60$	45.26	2.13
26	<i>Rhizophora mucronata</i>	30	9.55	$B = 0,128(DBH)^2,60$	45.26	2.13
27	<i>Rhizophora mucronata</i>	30	9.55	$B = 0,128(DBH)^2,60$	45.26	2.13
28	<i>Rhizophora mucronata</i>	30	9.55	$B = 0,128(DBH)^2,60$	45.26	2.13
29	<i>Rhizophora mucronata</i>	29	9.24	$B = 0,128(DBH)^2,60$	41.44	1.95
30	<i>Rhizophora mucronata</i>	28	8.92	$B = 0,128(DBH)^2,60$	37.83	1.78
31	<i>Rhizophora mucronata</i>	28	8.92	$B = 0,128(DBH)^2,60$	37.83	1.78
32	<i>Rhizophora mucronata</i>	28	8.92	$B = 0,128(DBH)^2,60$	37.83	1.78
33	<i>Rhizophora mucronata</i>	28	8.92	$B = 0,128(DBH)^2,60$	37.83	1.78
34	<i>Rhizophora mucronata</i>	27	8.60	$B = 0,128(DBH)^2,60$	34.41	1.62
35	<i>Rhizophora mucronata</i>	27	8.60	$B = 0,128(DBH)^2,60$	34.41	1.62
36	<i>Rhizophora mucronata</i>	27	8.60	$B = 0,128(DBH)^2,60$	34.41	1.62
37	<i>Rhizophora mucronata</i>	27	8.60	$B = 0,128(DBH)^2,60$	34.41	1.62
38	<i>Rhizophora mucronata</i>	27	8.60	$B = 0,128(DBH)^2,60$	34.41	1.62
39	<i>Rhizophora mucronata</i>	27	8.60	$B = 0,128(DBH)^2,60$	34.41	1.62
40	<i>Rhizophora mucronata</i>	26	8.28	$B = 0,128(DBH)^2,60$	31.20	1.47
41	<i>Bruguiera gymnorrhiza</i> (Linnaeus) Lamk.	26	8.28	$B = 0,186(DBH)^2,31$	24.56	1.15
42	<i>Rhizophora mucronata</i>	26	8.28	$B = 0,128(DBH)^2,60$	31.20	1.47
43	<i>Rhizophora mucronata</i>	26	8.28	$B = 0,128(DBH)^2,60$	31.20	1.47
44	<i>Rhizophora mucronata</i>	26	8.28	$B = 0,128(DBH)^2,60$	31.20	1.47
45	<i>Bruguiera gymnorrhiza</i> (Linnaeus) Lamk.	25	7.96	$B = 0,186(DBH)^2,31$	22.43	1.05

Tabel Lanjutan Lampiran 11

No.	Nama Jenis Mangrove	Keliling (cm)	Diameter (cm)	Rumus Biomassa	Biomassa (kg)	Karbon (ton C/ha)
46	<i>Rhizophora mucronata</i>	25	7.96	$B = 0,128(DBH)^{2,60}$	28.17	1.32
47	<i>Rhizophora mucronata</i>	24.5	7.80	$B = 0,128(DBH)^{2,60}$	26.73	1.26
48	<i>Rhizophora mucronata</i>	24	7.64	$B = 0,128(DBH)^{2,60}$	25.34	1.19
49	<i>Rhizophora mucronata</i>	23	7.32	$B = 0,128(DBH)^{2,60}$	22.68	1.07
50	<i>Rhizophora mucronata</i>	23	7.32	$B = 0,128(DBH)^{2,60}$	22.68	1.07
51	<i>Rhizophora mucronata</i>	23	7.32	$B = 0,128(DBH)^{2,60}$	22.68	1.07
52	<i>Rhizophora mucronata</i>	23	7.32	$B = 0,128(DBH)^{2,60}$	22.68	1.07
53	<i>Rhizophora mucronata</i>	23	7.32	$B = 0,128(DBH)^{2,60}$	22.68	1.07
54	<i>Rhizophora mucronata</i>	22	7.01	$B = 0,128(DBH)^{2,60}$	20.21	0.95
55	<i>Rhizophora mucronata</i>	21.5	6.85	$B = 0,128(DBH)^{2,60}$	19.03	0.89
56	<i>Rhizophora mucronata</i>	21	6.69	$B = 0,128(DBH)^{2,60}$	17.90	0.84
57	<i>Rhizophora mucronata</i>	21	6.69	$B = 0,128(DBH)^{2,60}$	17.90	0.84
58	<i>Rhizophora mucronata</i>	18	5.73	$B = 0,128(DBH)^{2,60}$	11.99	0.56
59	<i>Rhizophora mucronata</i>	18	5.73	$B = 0,128(DBH)^{2,60}$	11.99	0.56
60	<i>Rhizophora mucronata</i>	16	5.10	$B = 0,128(DBH)^{2,60}$	8.83	0.41
61	<i>Rhizophora mucronata</i>	16	5.10	$B = 0,128(DBH)^{2,60}$	8.83	0.41
Total					3082.32	144.87

No. Plot (Kerapatan) : 12 (Kerapatan Sedang)

Tanggal : Jumat, 7 April 2023

No.	Nama Jenis Mangrove	Keliling (cm)	Diameter (cm)	Rumus Biomassa	Biomassa (kg)	Karbon (ton C/ha)
1	<i>Rhizophora mucronata</i>	60	19.11	$B = 0,128(DBH)^{2,60}$	274.40	12.90
2	<i>Rhizophora mucronata</i>	58	18.47	$B = 0,128(DBH)^{2,60}$	251.25	11.81
3	<i>Rhizophora mucronata</i>	56	17.83	$B = 0,128(DBH)^{2,60}$	229.34	10.78
4	<i>Rhizophora mucronata</i>	48	15.29	$B = 0,128(DBH)^{2,60}$	153.61	7.22
5	<i>Rhizophora mucronata</i>	46	14.65	$B = 0,128(DBH)^{2,60}$	137.52	6.46
6	<i>Rhizophora mucronata</i>	46	14.65	$B = 0,128(DBH)^{2,60}$	137.52	6.46
7	<i>Rhizophora mucronata</i>	44	14.01	$B = 0,128(DBH)^{2,60}$	122.51	5.76
8	<i>Rhizophora mucronata</i>	40	12.74	$B = 0,128(DBH)^{2,60}$	95.62	4.49
9	<i>Rhizophora mucronata</i>	39	12.42	$B = 0,128(DBH)^{2,60}$	89.53	4.21
10	<i>Rhizophora mucronata</i>	39	12.42	$B = 0,128(DBH)^{2,60}$	89.53	4.21
11	<i>Rhizophora mucronata</i>	36	11.46	$B = 0,128(DBH)^{2,60}$	72.71	3.42
12	<i>Rhizophora mucronata</i>	34	10.83	$B = 0,128(DBH)^{2,60}$	62.67	2.95
13	<i>Rhizophora mucronata</i>	33	10.51	$B = 0,128(DBH)^{2,60}$	57.99	2.73
14	<i>Rhizophora mucronata</i>	33	10.51	$B = 0,128(DBH)^{2,60}$	57.99	2.73
15	<i>Rhizophora mucronata</i>	32	10.19	$B = 0,128(DBH)^{2,60}$	53.53	2.52
16	<i>Rhizophora mucronata</i>	32	10.19	$B = 0,128(DBH)^{2,60}$	53.53	2.52
17	<i>Rhizophora mucronata</i>	31	9.87	$B = 0,128(DBH)^{2,60}$	49.29	2.32
18	<i>Rhizophora mucronata</i>	30	9.55	$B = 0,128(DBH)^{2,60}$	45.26	2.13
19	<i>Rhizophora mucronata</i>	30	9.55	$B = 0,128(DBH)^{2,60}$	45.26	2.13
20	<i>Rhizophora mucronata</i>	27	8.60	$B = 0,128(DBH)^{2,60}$	34.41	1.62
21	<i>Rhizophora mucronata</i>	26	8.28	$B = 0,128(DBH)^{2,60}$	31.20	1.47
22	<i>Rhizophora mucronata</i>	26	8.28	$B = 0,128(DBH)^{2,60}$	31.20	1.47
23	<i>Rhizophora mucronata</i>	24	7.64	$B = 0,128(DBH)^{2,60}$	25.34	1.19
24	<i>Rhizophora mucronata</i>	23	7.32	$B = 0,128(DBH)^{2,60}$	22.68	1.07
25	<i>Rhizophora mucronata</i>	21	6.69	$B = 0,128(DBH)^{2,60}$	17.90	0.84
26	<i>Rhizophora mucronata</i>	21	6.69	$B = 0,128(DBH)^{2,60}$	17.90	0.84
27	<i>Rhizophora mucronata</i>	20	6.37	$B = 0,128(DBH)^{2,60}$	15.77	0.74
28	<i>Rhizophora mucronata</i>	20	6.37	$B = 0,128(DBH)^{2,60}$	15.77	0.74
29	<i>Rhizophora mucronata</i>	18	5.73	$B = 0,128(DBH)^{2,60}$	11.99	0.56
30	<i>Rhizophora mucronata</i>	17	5.41	$B = 0,128(DBH)^{2,60}$	10.34	0.49
31	<i>Rhizophora mucronata</i>	11	3.50	$B = 0,128(DBH)^{2,60}$	3.33	0.16
32	<i>Rhizophora mucronata</i>	10	3.18	$B = 0,128(DBH)^{2,60}$	2.60	0.12
33	<i>Rhizophora mucronata</i>	10	3.18	$B = 0,128(DBH)^{2,60}$	2.60	0.12
34	<i>Rhizophora mucronata</i>	9	2.87	$B = 0,128(DBH)^{2,60}$	1.98	0.09
35	<i>Rhizophora mucronata</i>	7	2.23	$B = 0,128(DBH)^{2,60}$	1.03	0.05
Total					2325.09	109.28

No. Plot (Kerapatan) :13 (Kerapatan Sedang)

Tanggal : Kamis, 6 April 2023

No.	Nama Jenis Mangrove	Keliling (cm)	Diameter (cm)	Rumus Biomassa	Biomassa (kg)	Karbon (ton C/ha)
1	<i>Rhizophora mucronata</i>	60	19.11	$B = 0,128(DBH)^{2,60}$	274.40	12.90
2	<i>Rhizophora mucronata</i>	51	16.24	$B = 0,128(DBH)^{2,60}$	179.84	8.45
3	<i>Rhizophora mucronata</i>	49	15.61	$B = 0,128(DBH)^{2,60}$	162.07	7.62
4	<i>Rhizophora mucronata</i>	49	15.61	$B = 0,128(DBH)^{2,60}$	162.07	7.62
5	<i>Rhizophora mucronata</i>	46	14.65	$B = 0,128(DBH)^{2,60}$	137.52	6.46
6	<i>Rhizophora mucronata</i>	44	14.01	$B = 0,128(DBH)^{2,60}$	122.51	5.76
7	<i>Rhizophora mucronata</i>	41	13.06	$B = 0,128(DBH)^{2,60}$	101.96	4.79
8	<i>Rhizophora mucronata</i>	39	12.42	$B = 0,128(DBH)^{2,60}$	89.53	4.21
9	<i>Rhizophora mucronata</i>	37	11.78	$B = 0,128(DBH)^{2,60}$	78.08	3.67
10	<i>Rhizophora mucronata</i>	36	11.46	$B = 0,128(DBH)^{2,60}$	72.71	3.42
11	<i>Rhizophora mucronata</i>	35	11.15	$B = 0,128(DBH)^{2,60}$	67.57	3.18
12	<i>Rhizophora mucronata</i>	33	10.51	$B = 0,128(DBH)^{2,60}$	57.99	2.73
13	<i>Rhizophora mucronata</i>	32	10.19	$B = 0,128(DBH)^{2,60}$	53.53	2.52
14	<i>Rhizophora mucronata</i>	32	10.19	$B = 0,128(DBH)^{2,60}$	53.53	2.52
15	<i>Rhizophora mucronata</i>	32	10.19	$B = 0,128(DBH)^{2,60}$	53.53	2.52
16	<i>Rhizophora mucronata</i>	31	9.87	$B = 0,128(DBH)^{2,60}$	49.29	2.32
17	<i>Rhizophora mucronata</i>	30	9.55	$B = 0,128(DBH)^{2,60}$	45.26	2.13
18	<i>Rhizophora mucronata</i>	30	9.55	$B = 0,128(DBH)^{2,60}$	45.26	2.13
19	<i>Rhizophora mucronata</i>	26	8.28	$B = 0,128(DBH)^{2,60}$	31.20	1.47
20	<i>Rhizophora mucronata</i>	26	8.28	$B = 0,128(DBH)^{2,60}$	31.20	1.47
21	<i>Rhizophora mucronata</i>	23	7.32	$B = 0,128(DBH)^{2,60}$	22.68	1.07
22	<i>Rhizophora mucronata</i>	21	6.69	$B = 0,128(DBH)^{2,60}$	17.90	0.84
23	<i>Rhizophora mucronata</i>	21	6.69	$B = 0,128(DBH)^{2,60}$	17.90	0.84
24	<i>Rhizophora mucronata</i>	21	6.69	$B = 0,128(DBH)^{2,60}$	17.90	0.84
25	<i>Rhizophora mucronata</i>	20	6.37	$B = 0,128(DBH)^{2,60}$	15.77	0.74
26	<i>Rhizophora mucronata</i>	19	6.05	$B = 0,128(DBH)^{2,60}$	13.80	0.65
27	<i>Rhizophora mucronata</i>	19	6.05	$B = 0,128(DBH)^{2,60}$	13.80	0.65
28	<i>Rhizophora mucronata</i>	17	5.41	$B = 0,128(DBH)^{2,60}$	10.34	0.49
29	<i>Rhizophora mucronata</i>	16	5.10	$B = 0,128(DBH)^{2,60}$	8.83	0.41
30	<i>Rhizophora mucronata</i>	16	5.10	$B = 0,128(DBH)^{2,60}$	8.83	0.41
31	<i>Rhizophora mucronata</i>	12	3.82	$B = 0,128(DBH)^{2,60}$	4.18	0.20
32	<i>Rhizophora mucronata</i>	11	3.50	$B = 0,128(DBH)^{2,60}$	3.33	0.16
33	<i>Rhizophora mucronata</i>	11	3.50	$B = 0,128(DBH)^{2,60}$	3.33	0.16
34	<i>Rhizophora mucronata</i>	10	3.18	$B = 0,128(DBH)^{2,60}$	2.60	0.12
35	<i>Rhizophora mucronata</i>	10	3.18	$B = 0,128(DBH)^{2,60}$	2.60	0.12
36	<i>Rhizophora mucronata</i>	9	2.87	$B = 0,128(DBH)^{2,60}$	1.98	0.09
37	<i>Rhizophora mucronata</i>	8	2.55	$B = 0,128(DBH)^{2,60}$	1.46	0.07
38	<i>Rhizophora mucronata</i>	7	2.23	$B = 0,128(DBH)^{2,60}$	1.03	0.05
Total					2037.30	95.75

No. Plot (Kerapatan) :14 (Kerapatan Tinggi)

Tanggal : Kamis, 6 April 2023

No.	Nama Jenis Mangrove	Keliling (cm)	Diameter (cm)	Rumus Biomassa	Biomassa (kg)	Karbon (ton C/ha)
1	<i>Rhizophora apiculata</i>	80	25.48	$B = 0,0275(DBH)^{3,22}$	927.19	43.58
2	<i>Rhizophora apiculata</i>	74	23.57	$B = 0,0275(DBH)^{3,22}$	721.35	33.90
3	<i>Rhizophora apiculata</i>	69	21.97	$B = 0,0275(DBH)^{3,22}$	575.86	27.07
4	<i>Rhizophora apiculata</i>	60	19.11	$B = 0,0275(DBH)^{3,22}$	367.17	17.26
5	<i>Rhizophora apiculata</i>	59	18.79	$B = 0,0275(DBH)^{3,22}$	347.83	16.35
6	<i>Rhizophora apiculata</i>	54	17.20	$B = 0,0275(DBH)^{3,22}$	261.53	12.29
7	<i>Rhizophora apiculata</i>	53	16.88	$B = 0,0275(DBH)^{3,22}$	246.26	11.57
8	<i>Rhizophora apiculata</i>	52	16.56	$B = 0,0275(DBH)^{3,22}$	231.61	10.89
9	<i>Rhizophora apiculata</i>	50	15.92	$B = 0,0275(DBH)^{3,22}$	204.13	9.59
10	<i>Rhizophora apiculata</i>	48	15.29	$B = 0,0275(DBH)^{3,22}$	178.98	8.41
11	<i>Rhizophora apiculata</i>	47	14.97	$B = 0,0275(DBH)^{3,22}$	167.25	7.86
12	<i>Rhizophora apiculata</i>	44	14.01	$B = 0,0275(DBH)^{3,22}$	135.25	6.36
13	<i>Rhizophora apiculata</i>	43	13.69	$B = 0,0275(DBH)^{3,22}$	125.60	5.90
14	<i>Rhizophora apiculata</i>	40	12.74	$B = 0,0275(DBH)^{3,22}$	99.51	4.68
15	<i>Rhizophora apiculata</i>	37	11.78	$B = 0,0275(DBH)^{3,22}$	77.42	3.64
16	<i>Rhizophora apiculata</i>	35	11.15	$B = 0,0275(DBH)^{3,22}$	64.73	3.04
17	<i>Rhizophora apiculata</i>	34	10.83	$B = 0,0275(DBH)^{3,22}$	58.96	2.77
18	<i>Rhizophora apiculata</i>	32	10.19	$B = 0,0275(DBH)^{3,22}$	48.51	2.28
19	<i>Rhizophora apiculata</i>	31	9.87	$B = 0,0275(DBH)^{3,22}$	43.79	2.06
20	<i>Rhizophora apiculata</i>	31	9.87	$B = 0,0275(DBH)^{3,22}$	43.79	2.06
21	<i>Rhizophora apiculata</i>	29	9.24	$B = 0,0275(DBH)^{3,22}$	35.33	1.66
22	<i>Rhizophora apiculata</i>	29	9.24	$B = 0,0275(DBH)^{3,22}$	35.33	1.66
23	<i>Rhizophora apiculata</i>	27	8.60	$B = 0,0275(DBH)^{3,22}$	28.07	1.32
24	<i>Rhizophora apiculata</i>	25	7.96	$B = 0,0275(DBH)^{3,22}$	21.91	1.03
25	<i>Rhizophora apiculata</i>	25	7.96	$B = 0,0275(DBH)^{3,22}$	21.91	1.03
26	<i>Rhizophora apiculata</i>	25	7.96	$B = 0,0275(DBH)^{3,22}$	21.91	1.03
27	<i>Rhizophora apiculata</i>	23	7.32	$B = 0,0275(DBH)^{3,22}$	16.75	0.79
28	<i>Avicennia sp</i>	20	6.37	$B = 0,308(DBH)^{2,11}$	10.68	0.50
Total					5118.59	240.57

No. Plot (Kerapatan) : 15 (Kerapatan Rendah)

Tanggal : Kamis, 6 April 2023

No.	Nama Jenis Mangrove	Keliling (cm)	Diameter (cm)	Rumus Biomassa	Biomassa (kg)	Karbon (ton C/ha)
1	<i>Rhizophora mucronata</i>	46	14.65	$B = 0,128(DBH)^{2,60}$	137.52	6.46
2	<i>Rhizophora mucronata</i>	44	14.01	$B = 0,128(DBH)^{2,60}$	122.51	5.76
3	<i>Rhizophora mucronata</i>	43	13.69	$B = 0,128(DBH)^{2,60}$	115.40	5.42
4	<i>Rhizophora mucronata</i>	41	13.06	$B = 0,128(DBH)^{2,60}$	101.96	4.79
5	<i>Rhizophora mucronata</i>	41	13.06	$B = 0,128(DBH)^{2,60}$	101.96	4.79
6	<i>Rhizophora mucronata</i>	40	12.74	$B = 0,128(DBH)^{2,60}$	95.62	4.49
7	<i>Rhizophora mucronata</i>	40	12.74	$B = 0,128(DBH)^{2,60}$	95.62	4.49
8	<i>Rhizophora mucronata</i>	38	12.10	$B = 0,128(DBH)^{2,60}$	83.68	3.93
9	<i>Rhizophora mucronata</i>	38	12.10	$B = 0,128(DBH)^{2,60}$	83.68	3.93
10	<i>Rhizophora mucronata</i>	37	11.78	$B = 0,128(DBH)^{2,60}$	78.08	3.67
11	<i>Rhizophora mucronata</i>	37	11.78	$B = 0,128(DBH)^{2,60}$	78.08	3.67
12	<i>Rhizophora mucronata</i>	36	11.46	$B = 0,128(DBH)^{2,60}$	72.71	3.42
13	<i>Rhizophora mucronata</i>	34	10.83	$B = 0,128(DBH)^{2,60}$	62.67	2.95
14	<i>Rhizophora mucronata</i>	34	10.83	$B = 0,128(DBH)^{2,60}$	62.67	2.95
15	<i>Rhizophora mucronata</i>	32	10.19	$B = 0,128(DBH)^{2,60}$	53.53	2.52
16	<i>Rhizophora mucronata</i>	32	10.19	$B = 0,128(DBH)^{2,60}$	53.53	2.52
17	<i>Rhizophora mucronata</i>	32	10.19	$B = 0,128(DBH)^{2,60}$	53.53	2.52
18	<i>Rhizophora mucronata</i>	32	10.19	$B = 0,128(DBH)^{2,60}$	53.53	2.52
19	<i>Rhizophora mucronata</i>	32	10.19	$B = 0,128(DBH)^{2,60}$	53.53	2.52
20	<i>Rhizophora mucronata</i>	31	9.87	$B = 0,128(DBH)^{2,60}$	49.29	2.32
21	<i>Rhizophora mucronata</i>	22	7.01	$B = 0,128(DBH)^{2,60}$	20.21	0.95
22	<i>Rhizophora mucronata</i>	21	6.69	$B = 0,128(DBH)^{2,60}$	17.90	0.84
23	<i>Rhizophora mucronata</i>	20	6.37	$B = 0,128(DBH)^{2,60}$	15.77	0.74
24	<i>Rhizophora mucronata</i>	19	6.05	$B = 0,128(DBH)^{2,60}$	13.80	0.65
25	<i>Rhizophora mucronata</i>	19	6.05	$B = 0,128(DBH)^{2,60}$	13.80	0.65
26	<i>Rhizophora mucronata</i>	18	5.73	$B = 0,128(DBH)^{2,60}$	11.99	0.56
27	<i>Rhizophora mucronata</i>	15	4.78	$B = 0,128(DBH)^{2,60}$	7.47	0.35
28	<i>Rhizophora mucronata</i>	10	3.18	$B = 0,128(DBH)^{2,60}$	2.60	0.12
29	<i>Rhizophora mucronata</i>	10	3.18	$B = 0,128(DBH)^{2,60}$	2.60	0.12
30	<i>Rhizophora mucronata</i>	10	3.18	$B = 0,128(DBH)^{2,60}$	2.60	0.12
31	<i>Rhizophora mucronata</i>	9	2.87	$B = 0,128(DBH)^{2,60}$	1.98	0.09
Total					1719.80	80.83

No. Plot (Kerapatan) : 16 (Kerapatan Sedang)

Tanggal : Kamis, 6 April 2023

No.	Nama Jenis Mangrove	Keliling (cm)	Diameter (cm)	Rumus Biomassa	Biomassa (kg)	Karbon (ton C/ha)
1	<i>Rhizophora mucronata</i>	63	20.06	$B = 0,128(DBH)^{2,60}$	311.51	14.64
2	<i>Rhizophora mucronata</i>	60	19.11	$B = 0,128(DBH)^{2,60}$	274.40	12.90
3	<i>Rhizophora mucronata</i>	52	16.56	$B = 0,128(DBH)^{2,60}$	189.15	8.89
4	<i>Rhizophora mucronata</i>	50	15.92	$B = 0,128(DBH)^{2,60}$	170.81	8.03
5	<i>Rhizophora mucronata</i>	47	14.97	$B = 0,128(DBH)^{2,60}$	145.43	6.84
6	<i>Rhizophora mucronata</i>	46	14.65	$B = 0,128(DBH)^{2,60}$	137.52	6.46
7	<i>Rhizophora mucronata</i>	44	14.01	$B = 0,128(DBH)^{2,60}$	122.51	5.76
8	<i>Rhizophora mucronata</i>	40	12.74	$B = 0,128(DBH)^{2,60}$	95.62	4.49
9	<i>Rhizophora mucronata</i>	36	11.46	$B = 0,128(DBH)^{2,60}$	72.71	3.42
10	<i>Rhizophora mucronata</i>	35	11.15	$B = 0,128(DBH)^{2,60}$	67.57	3.18
11	<i>Rhizophora mucronata</i>	35	11.15	$B = 0,128(DBH)^{2,60}$	67.57	3.18
12	<i>Rhizophora mucronata</i>	34	10.83	$B = 0,128(DBH)^{2,60}$	62.67	2.95
13	<i>Rhizophora mucronata</i>	34	10.83	$B = 0,128(DBH)^{2,60}$	62.67	2.95
14	<i>Rhizophora mucronata</i>	34	10.83	$B = 0,128(DBH)^{2,60}$	62.67	2.95
15	<i>Rhizophora mucronata</i>	33	10.51	$B = 0,128(DBH)^{2,60}$	57.99	2.73
16	<i>Rhizophora mucronata</i>	33	10.51	$B = 0,128(DBH)^{2,60}$	57.99	2.73
17	<i>Rhizophora mucronata</i>	32	10.19	$B = 0,128(DBH)^{2,60}$	53.53	2.52
18	<i>Rhizophora mucronata</i>	31	9.87	$B = 0,128(DBH)^{2,60}$	49.29	2.32
19	<i>Rhizophora mucronata</i>	31	9.87	$B = 0,128(DBH)^{2,60}$	49.29	2.32
20	<i>Rhizophora mucronata</i>	30	9.55	$B = 0,128(DBH)^{2,60}$	45.26	2.13
21	<i>Rhizophora mucronata</i>	29	9.24	$B = 0,128(DBH)^{2,60}$	41.44	1.95
22	<i>Rhizophora mucronata</i>	29	9.24	$B = 0,128(DBH)^{2,60}$	41.44	1.95
23	<i>Rhizophora mucronata</i>	27	8.60	$B = 0,128(DBH)^{2,60}$	34.41	1.62
24	<i>Rhizophora mucronata</i>	26	8.28	$B = 0,128(DBH)^{2,60}$	31.20	1.47
25	<i>Rhizophora mucronata</i>	24	7.64	$B = 0,128(DBH)^{2,60}$	25.34	1.19
26	<i>Rhizophora mucronata</i>	21	6.69	$B = 0,128(DBH)^{2,60}$	17.90	0.84
27	<i>Sonneratia caseolaris</i>	17	5.41	$B = 0,168p(DBH)^{2,47}$	10.34	0.49
28	<i>Rhizophora mucronata</i>	14	4.46	$B = 0,128(DBH)^{2,60}$	6.24	0.29
29	<i>Sonneratia caseolaris</i>	10	3.18	$B = 0,168p(DBH)^{2,47}$	2.60	0.12
30	<i>Rhizophora mucronata</i>	7	2.23	$B = 0,128(DBH)^{2,60}$	1.03	0.05
31	<i>Sonneratia caseolaris</i>	6	1.91	$B = 0,168p(DBH)^{2,47}$	0.69	0.03
Total					2368.77	111.33

No. Plot (Kerapatan) : 17 (Kerapatan Sedang)

Tanggal : Kamis, 6 April 2023

No.	Nama Jenis Mangrove	Keliling (cm)	Diameter (cm)	Rumus Biomassa	Biomassa (kg)	Karbon (ton C/ha)
1	<i>Rhizophora mucronata</i>	56	17.83	$B = 0,128(DBH)^{2,60}$	229.34	10.78
2	<i>Rhizophora mucronata</i>	54	17.20	$B = 0,128(DBH)^{2,60}$	208.65	9.81
3	<i>Rhizophora mucronata</i>	53	16.88	$B = 0,128(DBH)^{2,60}$	198.75	9.34
4	<i>Rhizophora mucronata</i>	50	15.92	$B = 0,128(DBH)^{2,60}$	170.81	8.03
5	<i>Rhizophora mucronata</i>	47	14.97	$B = 0,128(DBH)^{2,60}$	145.43	6.84
6	<i>Rhizophora mucronata</i>	47	14.97	$B = 0,128(DBH)^{2,60}$	145.43	6.84
7	<i>Rhizophora mucronata</i>	45	14.33	$B = 0,128(DBH)^{2,60}$	129.88	6.10
8	<i>Rhizophora mucronata</i>	44	14.01	$B = 0,128(DBH)^{2,60}$	122.51	5.76
9	<i>Rhizophora mucronata</i>	41	13.06	$B = 0,128(DBH)^{2,60}$	101.96	4.79
10	<i>Rhizophora mucronata</i>	40	12.74	$B = 0,128(DBH)^{2,60}$	95.62	4.49
11	<i>Rhizophora mucronata</i>	40	12.74	$B = 0,128(DBH)^{2,60}$	95.62	4.49
12	<i>Rhizophora mucronata</i>	35	11.15	$B = 0,128(DBH)^{2,60}$	67.57	3.18
13	<i>Rhizophora mucronata</i>	35	11.15	$B = 0,128(DBH)^{2,60}$	67.57	3.18
14	<i>Rhizophora mucronata</i>	35	11.15	$B = 0,128(DBH)^{2,60}$	67.57	3.18
15	<i>Rhizophora mucronata</i>	33	10.51	$B = 0,128(DBH)^{2,60}$	57.99	2.73
16	<i>Rhizophora mucronata</i>	33	10.51	$B = 0,128(DBH)^{2,60}$	57.99	2.73
17	<i>Rhizophora mucronata</i>	32	10.19	$B = 0,128(DBH)^{2,60}$	53.53	2.52
18	<i>Rhizophora mucronata</i>	32	10.19	$B = 0,128(DBH)^{2,60}$	53.53	2.52
19	<i>Rhizophora mucronata</i>	31	9.87	$B = 0,128(DBH)^{2,60}$	49.29	2.32
20	<i>Rhizophora mucronata</i>	29	9.24	$B = 0,128(DBH)^{2,60}$	41.44	1.95
21	<i>Rhizophora mucronata</i>	29	9.24	$B = 0,128(DBH)^{2,60}$	41.44	1.95
22	<i>Rhizophora mucronata</i>	28	8.92	$B = 0,128(DBH)^{2,60}$	37.83	1.78
23	<i>Rhizophora mucronata</i>	19	6.05	$B = 0,128(DBH)^{2,60}$	13.80	0.65
24	<i>Rhizophora mucronata</i>	17	5.41	$B = 0,128(DBH)^{2,60}$	10.34	0.49
25	<i>Rhizophora mucronata</i>	15	4.78	$B = 0,128(DBH)^{2,60}$	7.47	0.35
26	<i>Rhizophora mucronata</i>	15	4.78	$B = 0,128(DBH)^{2,60}$	7.47	0.35
27	<i>Rhizophora mucronata</i>	13	4.14	$B = 0,128(DBH)^{2,60}$	5.15	0.24
28	<i>Rhizophora mucronata</i>	13	4.14	$B = 0,128(DBH)^{2,60}$	5.15	0.24
29	<i>Rhizophora mucronata</i>	11	3.50	$B = 0,128(DBH)^{2,60}$	3.33	0.16
30	<i>Rhizophora mucronata</i>	11	3.50	$B = 0,128(DBH)^{2,60}$	3.33	0.16
31	<i>Rhizophora mucronata</i>	11	3.50	$B = 0,128(DBH)^{2,60}$	3.33	0.16
32	<i>Rhizophora mucronata</i>	11	3.50	$B = 0,128(DBH)^{2,60}$	3.33	0.16
33	<i>Rhizophora mucronata</i>	10	3.18	$B = 0,128(DBH)^{2,60}$	2.60	0.12
34	<i>Rhizophora mucronata</i>	10	3.18	$B = 0,128(DBH)^{2,60}$	2.60	0.12
35	<i>Rhizophora mucronata</i>	10	3.18	$B = 0,128(DBH)^{2,60}$	2.60	0.12
36	<i>Rhizophora mucronata</i>	9	2.87	$B = 0,128(DBH)^{2,60}$	1.98	0.09
37	<i>Rhizophora mucronata</i>	9	2.87	$B = 0,128(DBH)^{2,60}$	1.98	0.09
38	<i>Rhizophora mucronata</i>	8	2.55	$B = 0,128(DBH)^{2,60}$	1.46	0.07
Total					2315.65	108.84

No. Plot (Kerapatan) : 18 (Kerapatan Sedang)

Tanggal : Sabtu, 8 April 2023

No.	Nama Jenis Mangrove	Keliling (cm)	Diameter (cm)	Rumus Biomassa	Biomassa (kg)	Karbon (ton/ha)
1	<i>Rhizophora mucronata</i>	56	17.83	$B = 0,128(DBH)^2,60$	229.34	10.78
2	<i>Rhizophora mucronata</i>	48	15.29	$B = 0,128(DBH)^2,60$	153.61	7.22
3	<i>Rhizophora mucronata</i>	48	15.29	$B = 0,128(DBH)^2,60$	153.61	7.22
4	<i>Rhizophora mucronata</i>	45	14.33	$B = 0,128(DBH)^2,60$	129.88	6.10
5	<i>Rhizophora mucronata</i>	45	14.33	$B = 0,128(DBH)^2,60$	129.88	6.10
6	<i>Rhizophora mucronata</i>	45	14.33	$B = 0,128(DBH)^2,60$	129.88	6.10
7	<i>Rhizophora mucronata</i>	45	14.33	$B = 0,128(DBH)^2,60$	129.88	6.10
8	<i>Rhizophora mucronata</i>	43	13.69	$B = 0,128(DBH)^2,60$	115.40	5.42
9	<i>Rhizophora mucronata</i>	37	11.78	$B = 0,128(DBH)^2,60$	78.08	3.67
10	<i>Rhizophora mucronata</i>	36	11.46	$B = 0,128(DBH)^2,60$	72.71	3.42
11	<i>Rhizophora mucronata</i>	34	10.83	$B = 0,128(DBH)^2,60$	62.67	2.95
12	<i>Rhizophora mucronata</i>	33	10.51	$B = 0,128(DBH)^2,60$	57.99	2.73
13	<i>Rhizophora mucronata</i>	33	10.51	$B = 0,128(DBH)^2,60$	57.99	2.73
14	<i>Rhizophora mucronata</i>	32	10.19	$B = 0,128(DBH)^2,60$	53.53	2.52
15	<i>Rhizophora mucronata</i>	32	10.19	$B = 0,128(DBH)^2,60$	53.53	2.52
16	<i>Rhizophora mucronata</i>	31	9.87	$B = 0,128(DBH)^2,60$	49.29	2.32
17	<i>Rhizophora mucronata</i>	29	9.24	$B = 0,128(DBH)^2,60$	41.44	1.95
18	<i>Rhizophora mucronata</i>	25	7.96	$B = 0,128(DBH)^2,60$	28.17	1.32
19	<i>Rhizophora mucronata</i>	23	7.32	$B = 0,128(DBH)^2,60$	22.68	1.07
20	<i>Rhizophora mucronata</i>	21	6.69	$B = 0,128(DBH)^2,60$	17.90	0.84
21	<i>Rhizophora mucronata</i>	21	6.69	$B = 0,128(DBH)^2,60$	17.90	0.84
22	<i>Rhizophora mucronata</i>	20	6.37	$B = 0,128(DBH)^2,60$	15.77	0.74
23	<i>Rhizophora mucronata</i>	20	6.37	$B = 0,128(DBH)^2,60$	15.77	0.74
24	<i>Rhizophora mucronata</i>	17	5.41	$B = 0,128(DBH)^2,60$	10.34	0.49
25	<i>Rhizophora mucronata</i>	15	4.78	$B = 0,128(DBH)^2,60$	7.47	0.35
26	<i>Rhizophora mucronata</i>	14	4.46	$B = 0,128(DBH)^2,60$	6.24	0.29
27	<i>Rhizophora mucronata</i>	13	4.14	$B = 0,128(DBH)^2,60$	5.15	0.24
28	<i>Rhizophora mucronata</i>	11	3.50	$B = 0,128(DBH)^2,60$	3.33	0.16
29	<i>Rhizophora mucronata</i>	10	3.18	$B = 0,128(DBH)^2,60$	2.60	0.12
30	<i>Rhizophora mucronata</i>	10	3.18	$B = 0,128(DBH)^2,60$	2.60	0.12
31	<i>Rhizophora mucronata</i>	10	3.18	$B = 0,128(DBH)^2,60$	2.60	0.12
32	<i>Rhizophora mucronata</i>	9	2.87	$B = 0,128(DBH)^2,60$	1.98	0.09
33	<i>Rhizophora mucronata</i>	9	2.87	$B = 0,128(DBH)^2,60$	1.98	0.09
34	<i>Rhizophora mucronata</i>	7	2.23	$B = 0,128(DBH)^2,60$	1.03	0.05
Total					1862.21	87.52

No. Plot (Kerapatan) : 19 (Kerapatan Rendah)

Tanggal : Sabtu, 8 April 2023

No.	Nama Jenis Mangrove	Keliling (cm)	Diameter (cm)	Rumus Biomassa	Biomassa (kg)	Karbon (ton/ha)
1	<i>Rhizophora mucronata</i>	43	13.69	$B = 0,128(DBH)^{2,60}$	115.40	5.42
2	<i>Rhizophora mucronata</i>	40	12.74	$B = 0,128(DBH)^{2,60}$	95.62	4.49
3	<i>Rhizophora mucronata</i>	39	12.42	$B = 0,128(DBH)^{2,60}$	89.53	4.21
4	<i>Rhizophora mucronata</i>	39	12.42	$B = 0,128(DBH)^{2,60}$	89.53	4.21
5	<i>Rhizophora mucronata</i>	39	12.42	$B = 0,128(DBH)^{2,60}$	89.53	4.21
6	<i>Rhizophora mucronata</i>	38	12.10	$B = 0,128(DBH)^{2,60}$	83.68	3.93
7	<i>Rhizophora mucronata</i>	37	11.78	$B = 0,128(DBH)^{2,60}$	78.08	3.67
8	<i>Rhizophora mucronata</i>	36	11.46	$B = 0,128(DBH)^{2,60}$	72.71	3.42
9	<i>Rhizophora mucronata</i>	36	11.46	$B = 0,128(DBH)^{2,60}$	72.71	3.42
10	<i>Rhizophora mucronata</i>	35	11.15	$B = 0,128(DBH)^{2,60}$	67.57	3.18
11	<i>Rhizophora mucronata</i>	34	10.83	$B = 0,128(DBH)^{2,60}$	62.67	2.95
12	<i>Rhizophora mucronata</i>	34	10.83	$B = 0,128(DBH)^{2,60}$	62.67	2.95
13	<i>Rhizophora mucronata</i>	33	10.51	$B = 0,128(DBH)^{2,60}$	57.99	2.73
14	<i>Rhizophora mucronata</i>	33	10.51	$B = 0,128(DBH)^{2,60}$	57.99	2.73
15	<i>Rhizophora mucronata</i>	32	10.19	$B = 0,128(DBH)^{2,60}$	53.53	2.52
16	<i>Rhizophora mucronata</i>	32	10.19	$B = 0,128(DBH)^{2,60}$	53.53	2.52
17	<i>Rhizophora mucronata</i>	32	10.19	$B = 0,128(DBH)^{2,60}$	53.53	2.52
18	<i>Rhizophora mucronata</i>	32	10.19	$B = 0,128(DBH)^{2,60}$	53.53	2.52
19	<i>Rhizophora mucronata</i>	32	10.19	$B = 0,128(DBH)^{2,60}$	53.53	2.52
20	<i>Rhizophora mucronata</i>	32	10.19	$B = 0,128(DBH)^{2,60}$	53.53	2.52
21	<i>Rhizophora mucronata</i>	32	10.19	$B = 0,128(DBH)^{2,60}$	53.53	2.52
22	<i>Rhizophora mucronata</i>	31	9.87	$B = 0,128(DBH)^{2,60}$	49.29	2.32
23	<i>Rhizophora mucronata</i>	31	9.87	$B = 0,128(DBH)^{2,60}$	49.29	2.32
24	<i>Rhizophora mucronata</i>	31	9.87	$B = 0,128(DBH)^{2,60}$	49.29	2.32
25	<i>Rhizophora mucronata</i>	31	9.87	$B = 0,128(DBH)^{2,60}$	49.29	2.32
26	<i>Rhizophora mucronata</i>	31	9.87	$B = 0,128(DBH)^{2,60}$	49.29	2.32
27	<i>Rhizophora mucronata</i>	31	9.87	$B = 0,128(DBH)^{2,60}$	49.29	2.32
28	<i>Rhizophora mucronata</i>	31	9.87	$B = 0,128(DBH)^{2,60}$	49.29	2.32
29	<i>Rhizophora mucronata</i>	30	9.55	$B = 0,128(DBH)^{2,60}$	45.26	2.13
30	<i>Rhizophora mucronata</i>	29	9.24	$B = 0,128(DBH)^{2,60}$	41.44	1.95
31	<i>Rhizophora mucronata</i>	29	9.24	$B = 0,128(DBH)^{2,60}$	41.44	1.95
32	<i>Rhizophora mucronata</i>	29	9.24	$B = 0,128(DBH)^{2,60}$	41.44	1.95
33	<i>Rhizophora mucronata</i>	29	9.24	$B = 0,128(DBH)^{2,60}$	41.44	1.95
34	<i>Rhizophora mucronata</i>	29	9.24	$B = 0,128(DBH)^{2,60}$	41.44	1.95
35	<i>Rhizophora mucronata</i>	28	8.92	$B = 0,128(DBH)^{2,60}$	37.83	1.78
36	<i>Rhizophora mucronata</i>	28	8.92	$B = 0,128(DBH)^{2,60}$	37.83	1.78
37	<i>Rhizophora mucronata</i>	28	8.92	$B = 0,128(DBH)^{2,60}$	37.83	1.78
38	<i>Rhizophora mucronata</i>	28	8.92	$B = 0,128(DBH)^{2,60}$	37.83	1.78
39	<i>Rhizophora mucronata</i>	28	8.92	$B = 0,128(DBH)^{2,60}$	37.83	1.78
40	<i>Rhizophora mucronata</i>	28	8.92	$B = 0,128(DBH)^{2,60}$	37.83	1.78
41	<i>Rhizophora mucronata</i>	28	8.92	$B = 0,128(DBH)^{2,60}$	37.83	1.78
42	<i>Rhizophora mucronata</i>	28	8.92	$B = 0,128(DBH)^{2,60}$	37.83	1.78
43	<i>Rhizophora mucronata</i>	26	8.28	$B = 0,128(DBH)^{2,60}$	31.20	1.47
44	<i>Rhizophora mucronata</i>	26	8.28	$B = 0,128(DBH)^{2,60}$	31.20	1.47
45	<i>Rhizophora mucronata</i>	26	8.28	$B = 0,128(DBH)^{2,60}$	31.20	1.47
46	<i>Rhizophora mucronata</i>	26	8.28	$B = 0,128(DBH)^{2,60}$	31.20	1.47
47	<i>Rhizophora mucronata</i>	26	8.28	$B = 0,128(DBH)^{2,60}$	31.20	1.47
48	<i>Rhizophora mucronata</i>	26	8.28	$B = 0,128(DBH)^{2,60}$	31.20	1.47
49	<i>Rhizophora mucronata</i>	26	8.28	$B = 0,128(DBH)^{2,60}$	31.20	1.47

Tabel Lanjutan Lampiran 11

No.	Nama Jenis Mangrove	Keliling (cm)	Diameter (cm)	Rumus Biomassa	Biomassa (kg)	Karbon (ton C/ha)
50	<i>Rhizophora mucronata</i>	26	8.28	$B = 0,128(DBH)^{2,60}$	31.20	1.47
51	<i>Rhizophora mucronata</i>	25	7.96	$B = 0,128(DBH)^{2,60}$	28.17	1.32
52	<i>Rhizophora mucronata</i>	25	7.96	$B = 0,128(DBH)^{2,60}$	28.17	1.32
53	<i>Rhizophora mucronata</i>	24	7.64	$B = 0,128(DBH)^{2,60}$	25.34	1.19
54	<i>Rhizophora mucronata</i>	24	7.64	$B = 0,128(DBH)^{2,60}$	25.34	1.19
55	<i>Rhizophora mucronata</i>	24	7.64	$B = 0,128(DBH)^{2,60}$	25.34	1.19
56	<i>Rhizophora mucronata</i>	24	7.64	$B = 0,128(DBH)^{2,60}$	25.34	1.19
57	<i>Rhizophora mucronata</i>	24	7.64	$B = 0,128(DBH)^{2,60}$	25.34	1.19
58	<i>Rhizophora mucronata</i>	23	7.32	$B = 0,128(DBH)^{2,60}$	22.68	1.07
59	<i>Rhizophora mucronata</i>	23	7.32	$B = 0,128(DBH)^{2,60}$	22.68	1.07
60	<i>Rhizophora mucronata</i>	23	7.32	$B = 0,128(DBH)^{2,60}$	22.68	1.07
61	<i>Rhizophora mucronata</i>	23	7.32	$B = 0,128(DBH)^{2,60}$	22.68	1.07
62	<i>Rhizophora mucronata</i>	22	7.01	$B = 0,128(DBH)^{2,60}$	20.21	0.95
63	<i>Rhizophora mucronata</i>	22	7.01	$B = 0,128(DBH)^{2,60}$	20.21	0.95
64	<i>Rhizophora mucronata</i>	22	7.01	$B = 0,128(DBH)^{2,60}$	20.21	0.95
65	<i>Rhizophora mucronata</i>	22	7.01	$B = 0,128(DBH)^{2,60}$	20.21	0.95
66	<i>Rhizophora mucronata</i>	21	6.69	$B = 0,128(DBH)^{2,60}$	17.90	0.84
67	<i>Rhizophora mucronata</i>	21	6.69	$B = 0,128(DBH)^{2,60}$	17.90	0.84
68	<i>Rhizophora mucronata</i>	21	6.69	$B = 0,128(DBH)^{2,60}$	17.90	0.84
69	<i>Rhizophora mucronata</i>	21	6.69	$B = 0,128(DBH)^{2,60}$	17.90	0.84
70	<i>Rhizophora mucronata</i>	21	6.69	$B = 0,128(DBH)^{2,60}$	17.90	0.84
71	<i>Rhizophora mucronata</i>	21	6.69	$B = 0,128(DBH)^{2,60}$	17.90	0.84
72	<i>Rhizophora mucronata</i>	21	6.69	$B = 0,128(DBH)^{2,60}$	17.90	0.84
73	<i>Rhizophora mucronata</i>	21	6.69	$B = 0,128(DBH)^{2,60}$	17.90	0.84
74	<i>Rhizophora mucronata</i>	20	6.37	$B = 0,128(DBH)^{2,60}$	15.77	0.74
75	<i>Rhizophora mucronata</i>	20	6.37	$B = 0,128(DBH)^{2,60}$	15.77	0.74
76	<i>Rhizophora mucronata</i>	20	6.37	$B = 0,128(DBH)^{2,60}$	15.77	0.74
77	<i>Rhizophora mucronata</i>	20	6.37	$B = 0,128(DBH)^{2,60}$	15.77	0.74
78	<i>Rhizophora mucronata</i>	20	6.37	$B = 0,128(DBH)^{2,60}$	15.77	0.74
79	<i>Rhizophora mucronata</i>	20	6.37	$B = 0,128(DBH)^{2,60}$	15.77	0.74
80	<i>Rhizophora mucronata</i>	20	6.37	$B = 0,128(DBH)^{2,60}$	15.77	0.74
81	<i>Rhizophora mucronata</i>	19	6.05	$B = 0,128(DBH)^{2,60}$	13.80	0.65
82	<i>Rhizophora mucronata</i>	19	6.05	$B = 0,128(DBH)^{2,60}$	13.80	0.65
83	<i>Rhizophora mucronata</i>	19	6.05	$B = 0,128(DBH)^{2,60}$	13.80	0.65
84	<i>Rhizophora mucronata</i>	19	6.05	$B = 0,128(DBH)^{2,60}$	13.80	0.65
85	<i>Rhizophora mucronata</i>	18	5.73	$B = 0,128(DBH)^{2,60}$	11.99	0.56
86	<i>Rhizophora mucronata</i>	18	5.73	$B = 0,128(DBH)^{2,60}$	11.99	0.56
87	<i>Rhizophora mucronata</i>	17	5.41	$B = 0,128(DBH)^{2,60}$	10.34	0.49
88	<i>Rhizophora mucronata</i>	17	5.41	$B = 0,128(DBH)^{2,60}$	10.34	0.49
89	<i>Rhizophora mucronata</i>	17	5.41	$B = 0,128(DBH)^{2,60}$	10.34	0.49
90	<i>Rhizophora mucronata</i>	17	5.41	$B = 0,128(DBH)^{2,60}$	10.34	0.49
91	<i>Rhizophora mucronata</i>	17	5.41	$B = 0,128(DBH)^{2,60}$	10.34	0.49
92	<i>Rhizophora mucronata</i>	17	5.41	$B = 0,128(DBH)^{2,60}$	10.34	0.49
93	<i>Rhizophora mucronata</i>	16	5.10	$B = 0,128(DBH)^{2,60}$	8.83	0.41
94	<i>Rhizophora mucronata</i>	16	5.10	$B = 0,128(DBH)^{2,60}$	8.83	0.41
95	<i>Rhizophora mucronata</i>	16	5.10	$B = 0,128(DBH)^{2,60}$	8.83	0.41
96	<i>Rhizophora mucronata</i>	15	4.78	$B = 0,128(DBH)^{2,60}$	7.47	0.35
97	<i>Rhizophora mucronata</i>	15	4.78	$B = 0,128(DBH)^{2,60}$	7.47	0.35
98	<i>Rhizophora mucronata</i>	15	4.78	$B = 0,128(DBH)^{2,60}$	7.47	0.35
99	<i>Rhizophora mucronata</i>	15	4.78	$B = 0,128(DBH)^{2,60}$	7.47	0.35
100	<i>Rhizophora mucronata</i>	15	4.78	$B = 0,128(DBH)^{2,60}$	7.47	0.35
101	<i>Rhizophora mucronata</i>	15	4.78	$B = 0,128(DBH)^{2,60}$	7.47	0.35

Tabel Lanjutan Lampiran 11

No.	Nama Jenis Mangrove	Keliling (cm)	Diameter (cm)	Rumus Biomassa	Biomassa (kg)	Karbon (ton C/ha)
102	<i>Rhizophora mucronata</i>	14	4.46	$B = 0,128(DBH)^2,60$	6.24	0.29
103	<i>Rhizophora mucronata</i>	14	4.46	$B = 0,128(DBH)^2,60$	6.24	0.29
104	<i>Rhizophora mucronata</i>	14	4.46	$B = 0,128(DBH)^2,60$	6.24	0.29
105	<i>Rhizophora mucronata</i>	14	4.46	$B = 0,128(DBH)^2,60$	6.24	0.29
106	<i>Rhizophora mucronata</i>	14	4.46	$B = 0,128(DBH)^2,60$	6.24	0.29
107	<i>Rhizophora mucronata</i>	14	4.46	$B = 0,128(DBH)^2,60$	6.24	0.29
108	<i>Rhizophora mucronata</i>	14	4.46	$B = 0,128(DBH)^2,60$	6.24	0.29
109	<i>Rhizophora mucronata</i>	14	4.46	$B = 0,128(DBH)^2,60$	6.24	0.29
110	<i>Rhizophora mucronata</i>	14	4.46	$B = 0,128(DBH)^2,60$	6.24	0.29
111	<i>Rhizophora mucronata</i>	14	4.46	$B = 0,128(DBH)^2,60$	6.24	0.29
112	<i>Rhizophora mucronata</i>	14	4.46	$B = 0,128(DBH)^2,60$	6.24	0.29
113	<i>Rhizophora mucronata</i>	14	4.46	$B = 0,128(DBH)^2,60$	6.24	0.29
114	<i>Rhizophora mucronata</i>	14	4.46	$B = 0,128(DBH)^2,60$	6.24	0.29
115	<i>Rhizophora mucronata</i>	14	4.46	$B = 0,128(DBH)^2,60$	6.24	0.29
116	<i>Rhizophora mucronata</i>	13	4.14	$B = 0,128(DBH)^2,60$	5.15	0.24
117	<i>Rhizophora mucronata</i>	13	4.14	$B = 0,128(DBH)^2,60$	5.15	0.24
118	<i>Rhizophora mucronata</i>	13	4.14	$B = 0,128(DBH)^2,60$	5.15	0.24
119	<i>Rhizophora mucronata</i>	13	4.14	$B = 0,128(DBH)^2,60$	5.15	0.24
120	<i>Rhizophora mucronata</i>	13	4.14	$B = 0,128(DBH)^2,60$	5.15	0.24
121	<i>Rhizophora mucronata</i>	13	4.14	$B = 0,128(DBH)^2,60$	5.15	0.24
122	<i>Rhizophora mucronata</i>	13	4.14	$B = 0,128(DBH)^2,60$	5.15	0.24
123	<i>Rhizophora mucronata</i>	13	4.14	$B = 0,128(DBH)^2,60$	5.15	0.24
124	<i>Rhizophora mucronata</i>	13	4.14	$B = 0,128(DBH)^2,60$	5.15	0.24
125	<i>Rhizophora mucronata</i>	13	4.14	$B = 0,128(DBH)^2,60$	5.15	0.24
126	<i>Rhizophora mucronata</i>	12	3.82	$B = 0,128(DBH)^2,60$	4.18	0.20
127	<i>Rhizophora mucronata</i>	12	3.82	$B = 0,128(DBH)^2,60$	4.18	0.20
128	<i>Rhizophora mucronata</i>	11	3.50	$B = 0,128(DBH)^2,60$	3.33	0.16
129	<i>Rhizophora mucronata</i>	11	3.50	$B = 0,128(DBH)^2,60$	3.33	0.16
130	<i>Rhizophora mucronata</i>	11	3.50	$B = 0,128(DBH)^2,60$	3.33	0.16
131	<i>Rhizophora mucronata</i>	11	3.50	$B = 0,128(DBH)^2,60$	3.33	0.16
132	<i>Rhizophora mucronata</i>	11	3.50	$B = 0,128(DBH)^2,60$	3.33	0.16
133	<i>Rhizophora mucronata</i>	11	3.50	$B = 0,128(DBH)^2,60$	3.33	0.16
134	<i>Rhizophora mucronata</i>	11	3.50	$B = 0,128(DBH)^2,60$	3.33	0.16
135	<i>Rhizophora mucronata</i>	11	3.50	$B = 0,128(DBH)^2,60$	3.33	0.16
136	<i>Rhizophora mucronata</i>	11	3.50	$B = 0,128(DBH)^2,60$	3.33	0.16
137	<i>Rhizophora mucronata</i>	11	3.50	$B = 0,128(DBH)^2,60$	3.33	0.16
138	<i>Rhizophora mucronata</i>	10	3.18	$B = 0,128(DBH)^2,60$	2.60	0.12
139	<i>Rhizophora mucronata</i>	10	3.18	$B = 0,128(DBH)^2,60$	2.60	0.12
140	<i>Rhizophora mucronata</i>	10	3.18	$B = 0,128(DBH)^2,60$	2.60	0.12
141	<i>Rhizophora mucronata</i>	10	3.18	$B = 0,128(DBH)^2,60$	2.60	0.12
142	<i>Rhizophora mucronata</i>	10	3.18	$B = 0,128(DBH)^2,60$	2.60	0.12
143	<i>Rhizophora mucronata</i>	10	3.18	$B = 0,128(DBH)^2,60$	2.60	0.12
144	<i>Rhizophora mucronata</i>	10	3.18	$B = 0,128(DBH)^2,60$	2.60	0.12
145	<i>Rhizophora mucronata</i>	10	3.18	$B = 0,128(DBH)^2,60$	2.60	0.12
146	<i>Rhizophora mucronata</i>	10	3.18	$B = 0,128(DBH)^2,60$	2.60	0.12
147	<i>Rhizophora mucronata</i>	10	3.18	$B = 0,128(DBH)^2,60$	2.60	0.12
148	<i>Rhizophora mucronata</i>	9	2.87	$B = 0,128(DBH)^2,60$	1.98	0.09
149	<i>Rhizophora mucronata</i>	9	2.87	$B = 0,128(DBH)^2,60$	1.98	0.09
150	<i>Rhizophora mucronata</i>	9	2.87	$B = 0,128(DBH)^2,60$	1.98	0.09
151	<i>Rhizophora mucronata</i>	9	2.87	$B = 0,128(DBH)^2,60$	1.98	0.09
152	<i>Rhizophora mucronata</i>	9	2.87	$B = 0,128(DBH)^2,60$	1.98	0.09

Tabel Lanjutan Lampiran 11

No.	Nama Jenis Mangrove	Keliling (cm)	Diameter (cm)	Rumus Biomassa	Biomassa (kg)	Karbon (ton C/ha)
153	<i>Rhizophora mucronata</i>	9	2.87	$B = 0,128(DBH)^{2,60}$	1.98	0.09
154	<i>Rhizophora mucronata</i>	9	2.87	$B = 0,128(DBH)^{2,60}$	1.98	0.09
155	<i>Rhizophora mucronata</i>	9	2.87	$B = 0,128(DBH)^{2,60}$	1.98	0.09
156	<i>Rhizophora mucronata</i>	8	2.55	$B = 0,128(DBH)^{2,60}$	1.46	0.07
157	<i>Rhizophora mucronata</i>	8	2.55	$B = 0,128(DBH)^{2,60}$	1.46	0.07
158	<i>Rhizophora mucronata</i>	8	2.55	$B = 0,128(DBH)^{2,60}$	1.46	0.07
159	<i>Rhizophora mucronata</i>	7	2.23	$B = 0,128(DBH)^{2,60}$	1.03	0.05
160	<i>Rhizophora mucronata</i>	7	2.23	$B = 0,128(DBH)^{2,60}$	1.03	0.05
161	<i>Rhizophora mucronata</i>	7	2.23	$B = 0,128(DBH)^{2,60}$	1.03	0.05
162	<i>Rhizophora mucronata</i>	7	2.23	$B = 0,128(DBH)^{2,60}$	1.03	0.05
163	<i>Rhizophora mucronata</i>	7	2.23	$B = 0,128(DBH)^{2,60}$	1.03	0.05
164	<i>Rhizophora mucronata</i>	7	2.23	$B = 0,128(DBH)^{2,60}$	1.03	0.05
165	<i>Rhizophora mucronata</i>	7	2.23	$B = 0,128(DBH)^{2,60}$	1.03	0.05
166	<i>Rhizophora mucronata</i>	7	2.23	$B = 0,128(DBH)^{2,60}$	1.03	0.05
167	<i>Rhizophora mucronata</i>	6	1.91	$B = 0,128(DBH)^{2,60}$	0.69	0.03
168	<i>Rhizophora mucronata</i>	6	1.91	$B = 0,128(DBH)^{2,60}$	0.69	0.03
Total					3677.04	172.82

No. Plot (Kerapatan) : 20 (Kerapatan Rendah)

Tanggal : Sabtu, 8 April 2023

No.	Nama Jenis Mangrove	Keliling (cm)	Diameter (cm)	Rumus Biomassa	Biomassa (kg)	Karbon (ton C/ha)
1	<i>Rhizophora mucronata</i>	52	16.56	$B = 0,128(DBH)^2,60$	189.15	8.89
2	<i>Rhizophora mucronata</i>	46	14.65	$B = 0,128(DBH)^2,60$	137.52	6.46
3	<i>Rhizophora mucronata</i>	45	14.33	$B = 0,128(DBH)^2,60$	129.88	6.10
4	<i>Rhizophora mucronata</i>	44	14.01	$B = 0,128(DBH)^2,60$	122.51	5.76
5	<i>Rhizophora mucronata</i>	41	13.06	$B = 0,128(DBH)^2,60$	101.96	4.79
6	<i>Rhizophora mucronata</i>	40	12.74	$B = 0,128(DBH)^2,60$	95.62	4.49
7	<i>Rhizophora mucronata</i>	39	12.42	$B = 0,128(DBH)^2,60$	89.53	4.21
8	<i>Rhizophora mucronata</i>	38	12.10	$B = 0,128(DBH)^2,60$	83.68	3.93
9	<i>Rhizophora mucronata</i>	36	11.46	$B = 0,128(DBH)^2,60$	72.71	3.42
10	<i>Rhizophora mucronata</i>	35	11.15	$B = 0,128(DBH)^2,60$	67.57	3.18
11	<i>Rhizophora mucronata</i>	34	10.83	$B = 0,128(DBH)^2,60$	62.67	2.95
12	<i>Rhizophora mucronata</i>	34	10.83	$B = 0,128(DBH)^2,60$	62.67	2.95
13	<i>Rhizophora mucronata</i>	34	10.83	$B = 0,128(DBH)^2,60$	62.67	2.95
14	<i>Rhizophora mucronata</i>	32	10.19	$B = 0,128(DBH)^2,60$	53.53	2.52
15	<i>Rhizophora mucronata</i>	31	9.87	$B = 0,128(DBH)^2,60$	49.29	2.32
16	<i>Rhizophora mucronata</i>	31	9.87	$B = 0,128(DBH)^2,60$	49.29	2.32
17	<i>Rhizophora mucronata</i>	31	9.87	$B = 0,128(DBH)^2,60$	49.29	2.32
18	<i>Rhizophora mucronata</i>	31	9.87	$B = 0,128(DBH)^2,60$	49.29	2.32
19	<i>Rhizophora mucronata</i>	31	9.87	$B = 0,128(DBH)^2,60$	49.29	2.32
20	<i>Rhizophora mucronata</i>	31	9.87	$B = 0,128(DBH)^2,60$	49.29	2.32
21	<i>Rhizophora mucronata</i>	30	9.55	$B = 0,128(DBH)^2,60$	45.26	2.13
22	<i>Rhizophora mucronata</i>	30	9.55	$B = 0,128(DBH)^2,60$	45.26	2.13
23	<i>Rhizophora mucronata</i>	30	9.55	$B = 0,128(DBH)^2,60$	45.26	2.13
24	<i>Rhizophora mucronata</i>	30	9.55	$B = 0,128(DBH)^2,60$	45.26	2.13
25	<i>Rhizophora mucronata</i>	30	9.55	$B = 0,128(DBH)^2,60$	45.26	2.13
26	<i>Rhizophora mucronata</i>	29	9.24	$B = 0,128(DBH)^2,60$	41.44	1.95
27	<i>Rhizophora mucronata</i>	28	8.92	$B = 0,128(DBH)^2,60$	37.83	1.78
28	<i>Rhizophora mucronata</i>	28	8.92	$B = 0,128(DBH)^2,60$	37.83	1.78
29	<i>Rhizophora mucronata</i>	28	8.92	$B = 0,128(DBH)^2,60$	37.83	1.78
30	<i>Rhizophora mucronata</i>	28	8.92	$B = 0,128(DBH)^2,60$	37.83	1.78
31	<i>Rhizophora mucronata</i>	28	8.92	$B = 0,128(DBH)^2,60$	37.83	1.78
32	<i>Rhizophora mucronata</i>	28	8.92	$B = 0,128(DBH)^2,60$	37.83	1.78
33	<i>Rhizophora mucronata</i>	27	8.60	$B = 0,128(DBH)^2,60$	34.41	1.62
34	<i>Rhizophora mucronata</i>	27	8.60	$B = 0,128(DBH)^2,60$	34.41	1.62
35	<i>Rhizophora mucronata</i>	27	8.60	$B = 0,128(DBH)^2,60$	34.41	1.62
36	<i>Rhizophora mucronata</i>	27	8.60	$B = 0,128(DBH)^2,60$	34.41	1.62
37	<i>Rhizophora mucronata</i>	27	8.60	$B = 0,128(DBH)^2,60$	34.41	1.62
38	<i>Rhizophora mucronata</i>	26	8.28	$B = 0,128(DBH)^2,60$	31.20	1.47
39	<i>Rhizophora mucronata</i>	26	8.28	$B = 0,128(DBH)^2,60$	31.20	1.47
40	<i>Rhizophora mucronata</i>	25	7.96	$B = 0,128(DBH)^2,60$	28.17	1.32
41	<i>Rhizophora mucronata</i>	25	7.96	$B = 0,128(DBH)^2,60$	28.17	1.32
42	<i>Rhizophora mucronata</i>	25	7.96	$B = 0,128(DBH)^2,60$	28.17	1.32
43	<i>Rhizophora mucronata</i>	25	7.96	$B = 0,128(DBH)^2,60$	28.17	1.32
44	<i>Rhizophora mucronata</i>	25	7.96	$B = 0,128(DBH)^2,60$	28.17	1.32
45	<i>Rhizophora mucronata</i>	25	7.96	$B = 0,128(DBH)^2,60$	28.17	1.32
46	<i>Rhizophora mucronata</i>	24	7.64	$B = 0,128(DBH)^2,60$	25.34	1.19
47	<i>Rhizophora mucronata</i>	24	7.64	$B = 0,128(DBH)^2,60$	25.34	1.19
48	<i>Rhizophora mucronata</i>	23	7.32	$B = 0,128(DBH)^2,60$	22.68	1.07

Tabel Lanjutan Lampiran 11

No.	Nama Jenis Mangrove	Keliling (cm)	Diameter (cm)	Rumus Biomassa	Biomassa (kg)	Karbon (ton C/ha)
49	<i>Rhizophora mucronata</i>	23	7.32	$B = 0,128(DBH)^2,60$	22.68	1.07
50	<i>Rhizophora mucronata</i>	23	7.32	$B = 0,128(DBH)^2,60$	22.68	1.07
51	<i>Rhizophora mucronata</i>	23	7.32	$B = 0,128(DBH)^2,60$	22.68	1.07
52	<i>Rhizophora mucronata</i>	23	7.32	$B = 0,128(DBH)^2,60$	22.68	1.07
53	<i>Rhizophora mucronata</i>	23	7.32	$B = 0,128(DBH)^2,60$	22.68	1.07
54	<i>Rhizophora mucronata</i>	23	7.32	$B = 0,128(DBH)^2,60$	22.68	1.07
55	<i>Rhizophora mucronata</i>	23	7.32	$B = 0,128(DBH)^2,60$	22.68	1.07
56	<i>Rhizophora mucronata</i>	23	7.32	$B = 0,128(DBH)^2,60$	22.68	1.07
57	<i>Rhizophora mucronata</i>	22	7.01	$B = 0,128(DBH)^2,60$	20.21	0.95
58	<i>Rhizophora mucronata</i>	22	7.01	$B = 0,128(DBH)^2,60$	20.21	0.95
59	<i>Rhizophora mucronata</i>	22	7.01	$B = 0,128(DBH)^2,60$	20.21	0.95
60	<i>Rhizophora mucronata</i>	21	6.69	$B = 0,128(DBH)^2,60$	17.90	0.84
61	<i>Rhizophora mucronata</i>	21	6.69	$B = 0,128(DBH)^2,60$	17.90	0.84
62	<i>Rhizophora mucronata</i>	21	6.69	$B = 0,128(DBH)^2,60$	17.90	0.84
63	<i>Rhizophora mucronata</i>	20	6.37	$B = 0,128(DBH)^2,60$	15.77	0.74
64	<i>Rhizophora mucronata</i>	20	6.37	$B = 0,128(DBH)^2,60$	15.77	0.74
65	<i>Rhizophora mucronata</i>	20	6.37	$B = 0,128(DBH)^2,60$	15.77	0.74
66	<i>Rhizophora mucronata</i>	18	5.73	$B = 0,128(DBH)^2,60$	11.99	0.56
67	<i>Rhizophora mucronata</i>	17.5	5.57	$B = 0,128(DBH)^2,60$	11.15	0.52
68	<i>Rhizophora mucronata</i>	17	5.41	$B = 0,128(DBH)^2,60$	10.34	0.49
69	<i>Rhizophora mucronata</i>	16.5	5.25	$B = 0,128(DBH)^2,60$	9.56	0.45
70	<i>Rhizophora mucronata</i>	16	5.10	$B = 0,128(DBH)^2,60$	8.83	0.41
71	<i>Rhizophora mucronata</i>	16	5.10	$B = 0,128(DBH)^2,60$	8.83	0.41
72	<i>Rhizophora mucronata</i>	16	5.10	$B = 0,128(DBH)^2,60$	8.83	0.41
73	<i>Rhizophora mucronata</i>	16	5.10	$B = 0,128(DBH)^2,60$	8.83	0.41
74	<i>Rhizophora mucronata</i>	15	4.78	$B = 0,128(DBH)^2,60$	7.47	0.35
75	<i>Rhizophora mucronata</i>	15	4.78	$B = 0,128(DBH)^2,60$	7.47	0.35
76	<i>Rhizophora mucronata</i>	14	4.46	$B = 0,128(DBH)^2,60$	6.24	0.29
77	<i>Rhizophora mucronata</i>	14	4.46	$B = 0,128(DBH)^2,60$	6.24	0.29
78	<i>Rhizophora mucronata</i>	14	4.46	$B = 0,128(DBH)^2,60$	6.24	0.29
Total					3054.05	143.54

No. Plot (Kerapatan) : 21 (Kerapatan Rendah)

Tanggal : Sabtu, 8 April 2023

No.	Nama Jenis Mangrove	Keliling (cm)	Diameter (cm)	Rumus Biomassa	Biomassa (kg)	Karbon (ton C/ha)
1	<i>Rhizophora mucronata</i>	47	14.97	$B = 0,128(DBH)^{2,60}$	145.43	6.84
2	<i>Rhizophora mucronata</i>	45	14.33	$B = 0,128(DBH)^{2,60}$	129.88	6.10
3	<i>Rhizophora mucronata</i>	42	13.38	$B = 0,128(DBH)^{2,60}$	108.55	5.10
4	<i>Rhizophora mucronata</i>	41	13.06	$B = 0,128(DBH)^{2,60}$	101.96	4.79
5	<i>Rhizophora mucronata</i>	40	12.74	$B = 0,128(DBH)^{2,60}$	95.62	4.49
6	<i>Rhizophora mucronata</i>	39	12.42	$B = 0,128(DBH)^{2,60}$	89.53	4.21
7	<i>Rhizophora mucronata</i>	38	12.10	$B = 0,128(DBH)^{2,60}$	83.68	3.93
8	<i>Rhizophora mucronata</i>	38	12.10	$B = 0,128(DBH)^{2,60}$	83.68	3.93
9	<i>Rhizophora mucronata</i>	37	11.78	$B = 0,128(DBH)^{2,60}$	78.08	3.67
10	<i>Rhizophora mucronata</i>	37	11.78	$B = 0,128(DBH)^{2,60}$	78.08	3.67
11	<i>Rhizophora mucronata</i>	36	11.46	$B = 0,128(DBH)^{2,60}$	72.71	3.42
12	<i>Rhizophora mucronata</i>	33	10.51	$B = 0,128(DBH)^{2,60}$	57.99	2.73
13	<i>Rhizophora mucronata</i>	32	10.19	$B = 0,128(DBH)^{2,60}$	53.53	2.52
14	<i>Rhizophora mucronata</i>	32	10.19	$B = 0,128(DBH)^{2,60}$	53.53	2.52
15	<i>Rhizophora mucronata</i>	32	10.19	$B = 0,128(DBH)^{2,60}$	53.53	2.52
16	<i>Rhizophora mucronata</i>	28	8.92	$B = 0,128(DBH)^{2,60}$	37.83	1.78
17	<i>Rhizophora mucronata</i>	27	8.60	$B = 0,128(DBH)^{2,60}$	34.41	1.62
18	<i>Rhizophora mucronata</i>	26	8.28	$B = 0,128(DBH)^{2,60}$	31.20	1.47
19	<i>Rhizophora mucronata</i>	23	7.32	$B = 0,128(DBH)^{2,60}$	22.68	1.07
20	<i>Rhizophora mucronata</i>	23	7.32	$B = 0,128(DBH)^{2,60}$	22.68	1.07
21	<i>Rhizophora mucronata</i>	23	7.32	$B = 0,128(DBH)^{2,60}$	22.68	1.07
22	<i>Rhizophora mucronata</i>	23	7.32	$B = 0,128(DBH)^{2,60}$	22.68	1.07
23	<i>Rhizophora mucronata</i>	21	6.69	$B = 0,128(DBH)^{2,60}$	17.90	0.84
24	<i>Rhizophora mucronata</i>	20	6.37	$B = 0,128(DBH)^{2,60}$	15.77	0.74
25	<i>Rhizophora mucronata</i>	19	6.05	$B = 0,128(DBH)^{2,60}$	13.80	0.65
26	<i>Rhizophora mucronata</i>	16	5.10	$B = 0,128(DBH)^{2,60}$	8.83	0.41
27	<i>Rhizophora mucronata</i>	13	4.14	$B = 0,128(DBH)^{2,60}$	5.15	0.24
28	<i>Rhizophora mucronata</i>	12	3.82	$B = 0,128(DBH)^{2,60}$	4.18	0.20
29	<i>Rhizophora mucronata</i>	11	3.50	$B = 0,128(DBH)^{2,60}$	3.33	0.16
30	<i>Rhizophora mucronata</i>	10	3.18	$B = 0,128(DBH)^{2,60}$	2.60	0.12
31	<i>Rhizophora mucronata</i>	10	3.18	$B = 0,128(DBH)^{2,60}$	2.60	0.12
32	<i>Rhizophora mucronata</i>	10	3.18	$B = 0,128(DBH)^{2,60}$	2.60	0.12
33	<i>Rhizophora mucronata</i>	10	3.18	$B = 0,128(DBH)^{2,60}$	2.60	0.12
34	<i>Rhizophora mucronata</i>	9	2.87	$B = 0,128(DBH)^{2,60}$	1.98	0.09
Total					1561.28	73.38

No. Plot (Kerapatan) : 22 (Kerapatan Rendah)

Tanggal : Sabtu, 8 April 2023

No.	Nama Jenis Mangrove	Keliling (cm)	Diameter (cm)	Rumus Biomassa	Biomassa (kg)	Karbon (ton C/ha)
1	<i>Rhizophora mucronata</i>	46	14.65	$B = 0,128(DBH)^{2,60}$	137.52	6.46
2	<i>Rhizophora mucronata</i>	39	12.42	$B = 0,128(DBH)^{2,60}$	89.53	4.21
3	<i>Rhizophora mucronata</i>	37	11.78	$B = 0,128(DBH)^{2,60}$	78.08	3.67
4	<i>Rhizophora mucronata</i>	35	11.15	$B = 0,128(DBH)^{2,60}$	67.57	3.18
5	<i>Rhizophora mucronata</i>	31	9.87	$B = 0,128(DBH)^{2,60}$	49.29	2.32
6	<i>Rhizophora mucronata</i>	28	8.92	$B = 0,128(DBH)^{2,60}$	37.83	1.78
7	<i>Rhizophora mucronata</i>	27	8.60	$B = 0,128(DBH)^{2,60}$	34.41	1.62
8	<i>Rhizophora mucronata</i>	26	8.28	$B = 0,128(DBH)^{2,60}$	31.20	1.47
9	<i>Rhizophora mucronata</i>	25	7.96	$B = 0,128(DBH)^{2,60}$	28.17	1.32
10	<i>Rhizophora mucronata</i>	25	7.96	$B = 0,128(DBH)^{2,60}$	28.17	1.32
11	<i>Rhizophora mucronata</i>	24	7.64	$B = 0,128(DBH)^{2,60}$	25.34	1.19
12	<i>Rhizophora mucronata</i>	23	7.32	$B = 0,128(DBH)^{2,60}$	22.68	1.07
13	<i>Rhizophora mucronata</i>	23	7.32	$B = 0,128(DBH)^{2,60}$	22.68	1.07
14	<i>Rhizophora mucronata</i>	23	7.32	$B = 0,128(DBH)^{2,60}$	22.68	1.07
15	<i>Rhizophora mucronata</i>	23	7.32	$B = 0,128(DBH)^{2,60}$	22.68	1.07
16	<i>Rhizophora mucronata</i>	22	7.01	$B = 0,128(DBH)^{2,60}$	20.21	0.95
17	<i>Rhizophora mucronata</i>	21	6.69	$B = 0,128(DBH)^{2,60}$	17.90	0.84
18	<i>Rhizophora mucronata</i>	21	6.69	$B = 0,128(DBH)^{2,60}$	17.90	0.84
19	<i>Rhizophora mucronata</i>	21	6.69	$B = 0,128(DBH)^{2,60}$	17.90	0.84
20	<i>Rhizophora mucronata</i>	20	6.37	$B = 0,128(DBH)^{2,60}$	15.77	0.74
21	<i>Rhizophora mucronata</i>	20	6.37	$B = 0,128(DBH)^{2,60}$	15.77	0.74
22	<i>Rhizophora mucronata</i>	20	6.37	$B = 0,128(DBH)^{2,60}$	15.77	0.74
23	<i>Rhizophora mucronata</i>	20	6.37	$B = 0,128(DBH)^{2,60}$	15.77	0.74
24	<i>Rhizophora mucronata</i>	20	6.37	$B = 0,128(DBH)^{2,60}$	15.77	0.74
25	<i>Rhizophora mucronata</i>	20	6.37	$B = 0,128(DBH)^{2,60}$	15.77	0.74
26	<i>Rhizophora mucronata</i>	19	6.05	$B = 0,128(DBH)^{2,60}$	13.80	0.65
27	<i>Rhizophora mucronata</i>	19	6.05	$B = 0,128(DBH)^{2,60}$	13.80	0.65
28	<i>Rhizophora mucronata</i>	19	6.05	$B = 0,128(DBH)^{2,60}$	13.80	0.65
29	<i>Rhizophora mucronata</i>	19	6.05	$B = 0,128(DBH)^{2,60}$	13.80	0.65
30	<i>Rhizophora mucronata</i>	18	5.73	$B = 0,128(DBH)^{2,60}$	11.99	0.56
31	<i>Rhizophora mucronata</i>	18	5.73	$B = 0,128(DBH)^{2,60}$	11.99	0.56
32	<i>Rhizophora mucronata</i>	18	5.73	$B = 0,128(DBH)^{2,60}$	11.99	0.56
33	<i>Rhizophora mucronata</i>	18	5.73	$B = 0,128(DBH)^{2,60}$	11.99	0.56
34	<i>Rhizophora mucronata</i>	18	5.73	$B = 0,128(DBH)^{2,60}$	11.99	0.56
35	<i>Rhizophora mucronata</i>	18	5.73	$B = 0,128(DBH)^{2,60}$	11.99	0.56
36	<i>Rhizophora mucronata</i>	18	5.73	$B = 0,128(DBH)^{2,60}$	11.99	0.56
37	<i>Rhizophora mucronata</i>	18	5.73	$B = 0,128(DBH)^{2,60}$	11.99	0.56
38	<i>Rhizophora mucronata</i>	18	5.73	$B = 0,128(DBH)^{2,60}$	11.99	0.56
39	<i>Rhizophora mucronata</i>	18	5.73	$B = 0,128(DBH)^{2,60}$	11.99	0.56
40	<i>Rhizophora mucronata</i>	18	5.73	$B = 0,128(DBH)^{2,60}$	11.99	0.56
41	<i>Rhizophora mucronata</i>	17	5.41	$B = 0,128(DBH)^{2,60}$	10.34	0.49
42	<i>Rhizophora mucronata</i>	17	5.41	$B = 0,128(DBH)^{2,60}$	10.34	0.49
43	<i>Rhizophora mucronata</i>	17	5.41	$B = 0,128(DBH)^{2,60}$	10.34	0.49
44	<i>Rhizophora mucronata</i>	17	5.41	$B = 0,128(DBH)^{2,60}$	10.34	0.49
45	<i>Rhizophora mucronata</i>	17	5.41	$B = 0,128(DBH)^{2,60}$	10.34	0.49
46	<i>Rhizophora mucronata</i>	17	5.41	$B = 0,128(DBH)^{2,60}$	10.34	0.49
47	<i>Rhizophora mucronata</i>	16	5.10	$B = 0,128(DBH)^{2,60}$	8.83	0.41
48	<i>Rhizophora mucronata</i>	16	5.10	$B = 0,128(DBH)^{2,60}$	8.83	0.41
49	<i>Rhizophora mucronata</i>	16	5.10	$B = 0,128(DBH)^{2,60}$	8.83	0.41
50	<i>Rhizophora mucronata</i>	16	5.10	$B = 0,128(DBH)^{2,60}$	8.83	0.41
51	<i>Rhizophora mucronata</i>	16	5.10	$B = 0,128(DBH)^{2,60}$	8.83	0.41
52	<i>Rhizophora mucronata</i>	16	5.10	$B = 0,128(DBH)^{2,60}$	8.83	0.41

Tabel Lanjutan Lampiran 14

No.	Nama Jenis Mangrove	Keliling (cm)	Diameter (cm)	Rumus Biomassa	Biomassa (kg)	Karbon (ton C/ha)
53	<i>Rhizophora mucronata</i>	16	5.10	$B = 0,128(DBH)^{2,60}$	8.83	0.41
54	<i>Rhizophora mucronata</i>	16	5.10	$B = 0,128(DBH)^{2,60}$	8.83	0.41
55	<i>Rhizophora mucronata</i>	15	4.78	$B = 0,128(DBH)^{2,60}$	7.47	0.35
56	<i>Rhizophora mucronata</i>	15	4.78	$B = 0,128(DBH)^{2,60}$	7.47	0.35
57	<i>Rhizophora mucronata</i>	15	4.78	$B = 0,128(DBH)^{2,60}$	7.47	0.35
58	<i>Rhizophora mucronata</i>	15	4.78	$B = 0,128(DBH)^{2,60}$	7.47	0.35
59	<i>Rhizophora mucronata</i>	15	4.78	$B = 0,128(DBH)^{2,60}$	7.47	0.35
60	<i>Rhizophora mucronata</i>	15	4.78	$B = 0,128(DBH)^{2,60}$	7.47	0.35
61	<i>Rhizophora mucronata</i>	15	4.78	$B = 0,128(DBH)^{2,60}$	7.47	0.35
62	<i>Rhizophora mucronata</i>	15	4.78	$B = 0,128(DBH)^{2,60}$	7.47	0.35
63	<i>Rhizophora mucronata</i>	15	4.78	$B = 0,128(DBH)^{2,60}$	7.47	0.35
64	<i>Rhizophora mucronata</i>	15	4.78	$B = 0,128(DBH)^{2,60}$	7.47	0.35
65	<i>Rhizophora mucronata</i>	15	4.78	$B = 0,128(DBH)^{2,60}$	7.47	0.35
66	<i>Rhizophora mucronata</i>	14	4.46	$B = 0,128(DBH)^{2,60}$	6.24	0.29
67	<i>Rhizophora mucronata</i>	14	4.46	$B = 0,128(DBH)^{2,60}$	6.24	0.29
68	<i>Rhizophora mucronata</i>	14	4.46	$B = 0,128(DBH)^{2,60}$	6.24	0.29
69	<i>Rhizophora mucronata</i>	14	4.46	$B = 0,128(DBH)^{2,60}$	6.24	0.29
70	<i>Rhizophora mucronata</i>	14	4.46	$B = 0,128(DBH)^{2,60}$	6.24	0.29
71	<i>Rhizophora mucronata</i>	14	4.46	$B = 0,128(DBH)^{2,60}$	6.24	0.29
72	<i>Rhizophora mucronata</i>	14	4.46	$B = 0,128(DBH)^{2,60}$	6.24	0.29
73	<i>Rhizophora mucronata</i>	13	4.14	$B = 0,128(DBH)^{2,60}$	5.15	0.24
74	<i>Rhizophora mucronata</i>	13	4.14	$B = 0,128(DBH)^{2,60}$	5.15	0.24
75	<i>Rhizophora mucronata</i>	12	3.82	$B = 0,128(DBH)^{2,60}$	4.18	0.20
76	<i>Rhizophora mucronata</i>	12	3.82	$B = 0,128(DBH)^{2,60}$	4.18	0.20
77	<i>Rhizophora mucronata</i>	12	3.82	$B = 0,128(DBH)^{2,60}$	4.18	0.20
78	<i>Rhizophora mucronata</i>	12	3.82	$B = 0,128(DBH)^{2,60}$	4.18	0.20
79	<i>Rhizophora mucronata</i>	12	3.82	$B = 0,128(DBH)^{2,60}$	4.18	0.20
80	<i>Rhizophora mucronata</i>	12	3.82	$B = 0,128(DBH)^{2,60}$	4.18	0.20
81	<i>Rhizophora mucronata</i>	12	3.82	$B = 0,128(DBH)^{2,60}$	4.18	0.20
82	<i>Rhizophora mucronata</i>	11	3.50	$B = 0,128(DBH)^{2,60}$	3.33	0.16
83	<i>Rhizophora mucronata</i>	11	3.50	$B = 0,128(DBH)^{2,60}$	3.33	0.16
84	<i>Rhizophora mucronata</i>	11	3.50	$B = 0,128(DBH)^{2,60}$	3.33	0.16
85	<i>Rhizophora mucronata</i>	11	3.50	$B = 0,128(DBH)^{2,60}$	3.33	0.16
86	<i>Rhizophora mucronata</i>	11	3.50	$B = 0,128(DBH)^{2,60}$	3.33	0.16
87	<i>Rhizophora mucronata</i>	10	3.18	$B = 0,128(DBH)^{2,60}$	2.60	0.12
88	<i>Rhizophora mucronata</i>	10	3.18	$B = 0,128(DBH)^{2,60}$	2.60	0.12
89	<i>Rhizophora mucronata</i>	10	3.18	$B = 0,128(DBH)^{2,60}$	2.60	0.12
90	<i>Rhizophora mucronata</i>	10	3.18	$B = 0,128(DBH)^{2,60}$	2.60	0.12
91	<i>Rhizophora mucronata</i>	10	3.18	$B = 0,128(DBH)^{2,60}$	2.60	0.12
92	<i>Rhizophora mucronata</i>	10	3.18	$B = 0,128(DBH)^{2,60}$	2.60	0.12
93	<i>Rhizophora mucronata</i>	10	3.18	$B = 0,128(DBH)^{2,60}$	2.60	0.12
94	<i>Rhizophora mucronata</i>	10	3.18	$B = 0,128(DBH)^{2,60}$	2.60	0.12
95	<i>Rhizophora mucronata</i>	9	2.87	$B = 0,128(DBH)^{2,60}$	1.98	0.09
96	<i>Rhizophora mucronata</i>	9	2.87	$B = 0,128(DBH)^{2,60}$	1.98	0.09
97	<i>Rhizophora mucronata</i>	9	2.87	$B = 0,128(DBH)^{2,60}$	1.98	0.09
98	<i>Rhizophora mucronata</i>	9	2.87	$B = 0,128(DBH)^{2,60}$	1.98	0.09
99	<i>Rhizophora mucronata</i>	9	2.87	$B = 0,128(DBH)^{2,60}$	1.98	0.09
100	<i>Rhizophora mucronata</i>	9	2.87	$B = 0,128(DBH)^{2,60}$	1.98	0.09
101	<i>Rhizophora mucronata</i>	9	2.87	$B = 0,128(DBH)^{2,60}$	1.98	0.09
102	<i>Rhizophora mucronata</i>	9	2.87	$B = 0,128(DBH)^{2,60}$	1.98	0.09
103	<i>Rhizophora mucronata</i>	8	2.55	$B = 0,128(DBH)^{2,60}$	1.46	0.07
104	<i>Rhizophora mucronata</i>	8	2.55	$B = 0,128(DBH)^{2,60}$	1.46	0.07
105	<i>Rhizophora mucronata</i>	8	2.55	$B = 0,128(DBH)^{2,60}$	1.46	0.07
106	<i>Rhizophora mucronata</i>	7	2.23	$B = 0,128(DBH)^{2,60}$	1.03	0.05
Total					1410.18	66.28

No. Plot (Kerapatan) : 23 (Kerapatan Rendah)

Tanggal : Senin, 10 April 2023

No.	Nama Jenis Mangrove	Keliling (cm)	Diameter (cm)	Rumus Biomassa	Biomassa (kg)	Karbon (ton C/ha)
1	<i>Rhizophora mucronata</i>	55	17.52	$B = 0,128(DBH)^2,60$	218.84	10.29
2	<i>Rhizophora mucronata</i>	45	14.33	$B = 0,128(DBH)^2,60$	129.88	6.10
3	<i>Rhizophora mucronata</i>	39	12.42	$B = 0,128(DBH)^2,60$	89.53	4.21
4	<i>Rhizophora mucronata</i>	37	11.78	$B = 0,128(DBH)^2,60$	78.08	3.67
5	<i>Rhizophora mucronata</i>	36	11.46	$B = 0,128(DBH)^2,60$	72.71	3.42
6	<i>Rhizophora mucronata</i>	35	11.15	$B = 0,128(DBH)^2,60$	67.57	3.18
7	<i>Rhizophora mucronata</i>	34.5	10.99	$B = 0,128(DBH)^2,60$	65.09	3.06
8	<i>Rhizophora mucronata</i>	34	10.83	$B = 0,128(DBH)^2,60$	62.67	2.95
9	<i>Rhizophora mucronata</i>	34	10.83	$B = 0,128(DBH)^2,60$	62.67	2.95
10	<i>Rhizophora mucronata</i>	30	9.55	$B = 0,128(DBH)^2,60$	45.26	2.13
11	<i>Rhizophora mucronata</i>	30	9.55	$B = 0,128(DBH)^2,60$	45.26	2.13
12	<i>Rhizophora mucronata</i>	29	9.24	$B = 0,128(DBH)^2,60$	41.44	1.95
13	<i>Rhizophora mucronata</i>	29	9.24	$B = 0,128(DBH)^2,60$	41.44	1.95
14	<i>Rhizophora mucronata</i>	29	9.24	$B = 0,128(DBH)^2,60$	41.44	1.95
15	<i>Rhizophora mucronata</i>	29	9.24	$B = 0,128(DBH)^2,60$	41.44	1.95
16	<i>Rhizophora mucronata</i>	28	8.92	$B = 0,128(DBH)^2,60$	37.83	1.78
17	<i>Rhizophora mucronata</i>	28	8.92	$B = 0,128(DBH)^2,60$	37.83	1.78
18	<i>Rhizophora mucronata</i>	27	8.60	$B = 0,128(DBH)^2,60$	34.41	1.62
19	<i>Rhizophora mucronata</i>	27	8.60	$B = 0,128(DBH)^2,60$	34.41	1.62
20	<i>Rhizophora mucronata</i>	25	7.96	$B = 0,128(DBH)^2,60$	28.17	1.32
21	<i>Rhizophora mucronata</i>	25	7.96	$B = 0,128(DBH)^2,60$	28.17	1.32
22	<i>Rhizophora mucronata</i>	25	7.96	$B = 0,128(DBH)^2,60$	28.17	1.32
23	<i>Rhizophora mucronata</i>	25	7.96	$B = 0,128(DBH)^2,60$	28.17	1.32
24	<i>Rhizophora mucronata</i>	25	7.96	$B = 0,128(DBH)^2,60$	28.17	1.32
25	<i>Rhizophora mucronata</i>	25	7.96	$B = 0,128(DBH)^2,60$	28.17	1.32
26	<i>Rhizophora mucronata</i>	25	7.96	$B = 0,128(DBH)^2,60$	28.17	1.32
27	<i>Rhizophora mucronata</i>	24	7.64	$B = 0,128(DBH)^2,60$	25.34	1.19
28	<i>Rhizophora mucronata</i>	24	7.64	$B = 0,128(DBH)^2,60$	25.34	1.19
29	<i>Rhizophora mucronata</i>	24	7.64	$B = 0,128(DBH)^2,60$	25.34	1.19
30	<i>Rhizophora mucronata</i>	23	7.32	$B = 0,128(DBH)^2,60$	22.68	1.07
31	<i>Rhizophora mucronata</i>	23	7.32	$B = 0,128(DBH)^2,60$	22.68	1.07
32	<i>Rhizophora mucronata</i>	23	7.32	$B = 0,128(DBH)^2,60$	22.68	1.07
33	<i>Rhizophora mucronata</i>	23	7.32	$B = 0,128(DBH)^2,60$	22.68	1.07
34	<i>Rhizophora mucronata</i>	22	7.01	$B = 0,128(DBH)^2,60$	20.21	0.95
35	<i>Rhizophora mucronata</i>	22	7.01	$B = 0,128(DBH)^2,60$	20.21	0.95
36	<i>Rhizophora mucronata</i>	22	7.01	$B = 0,128(DBH)^2,60$	20.21	0.95
37	<i>Rhizophora mucronata</i>	21	6.69	$B = 0,128(DBH)^2,60$	17.90	0.84
38	<i>Rhizophora mucronata</i>	21	6.69	$B = 0,128(DBH)^2,60$	17.90	0.84
39	<i>Rhizophora mucronata</i>	21	6.69	$B = 0,128(DBH)^2,60$	17.90	0.84
40	<i>Rhizophora mucronata</i>	20	6.37	$B = 0,128(DBH)^2,60$	15.77	0.74
41	<i>Rhizophora mucronata</i>	20	6.37	$B = 0,128(DBH)^2,60$	15.77	0.74
42	<i>Rhizophora mucronata</i>	20	6.37	$B = 0,128(DBH)^2,60$	15.77	0.74
43	<i>Rhizophora mucronata</i>	20	6.37	$B = 0,128(DBH)^2,60$	15.77	0.74
44	<i>Rhizophora mucronata</i>	20	6.37	$B = 0,128(DBH)^2,60$	15.77	0.74
45	<i>Rhizophora mucronata</i>	19	6.05	$B = 0,128(DBH)^2,60$	13.80	0.65
46	<i>Rhizophora mucronata</i>	19	6.05	$B = 0,128(DBH)^2,60$	13.80	0.65
47	<i>Rhizophora mucronata</i>	19	6.05	$B = 0,128(DBH)^2,60$	13.80	0.65
48	<i>Rhizophora mucronata</i>	19	6.05	$B = 0,128(DBH)^2,60$	13.80	0.65
49	<i>Rhizophora mucronata</i>	18	5.73	$B = 0,128(DBH)^2,60$	11.99	0.56

Tabel Lanjutan Lampiran 11

No.	Nama Jenis Mangrove	Keliling (cm)	Diameter (cm)	Rumus Biomassa	Biomassa (kg)	Karbon (ton C/ha)
50	<i>Rhizophora mucronata</i>	18	5.73	$B = 0,128(DBH)^{2,60}$	11.99	0.56
51	<i>Rhizophora mucronata</i>	18	5.73	$B = 0,128(DBH)^{2,60}$	11.99	0.56
52	<i>Rhizophora mucronata</i>	18	5.73	$B = 0,128(DBH)^{2,60}$	11.99	0.56
53	<i>Rhizophora mucronata</i>	17	5.41	$B = 0,128(DBH)^{2,60}$	10.34	0.49
54	<i>Rhizophora mucronata</i>	17	5.41	$B = 0,128(DBH)^{2,60}$	10.34	0.49
55	<i>Rhizophora mucronata</i>	17	5.41	$B = 0,128(DBH)^{2,60}$	10.34	0.49
56	<i>Rhizophora mucronata</i>	17	5.41	$B = 0,128(DBH)^{2,60}$	10.34	0.49
57	<i>Rhizophora mucronata</i>	16	5.10	$B = 0,128(DBH)^{2,60}$	8.83	0.41
58	<i>Rhizophora mucronata</i>	16	5.10	$B = 0,128(DBH)^{2,60}$	8.83	0.41
59	<i>Rhizophora mucronata</i>	16	5.10	$B = 0,128(DBH)^{2,60}$	8.83	0.41
60	<i>Rhizophora mucronata</i>	16	5.10	$B = 0,128(DBH)^{2,60}$	8.83	0.41
61	<i>Rhizophora mucronata</i>	16	5.10	$B = 0,128(DBH)^{2,60}$	8.83	0.41
62	<i>Rhizophora mucronata</i>	16	5.10	$B = 0,128(DBH)^{2,60}$	8.83	0.41
63	<i>Rhizophora mucronata</i>	16	5.10	$B = 0,128(DBH)^{2,60}$	8.83	0.41
64	<i>Rhizophora mucronata</i>	15	4.78	$B = 0,128(DBH)^{2,60}$	7.47	0.35
65	<i>Rhizophora mucronata</i>	15	4.78	$B = 0,128(DBH)^{2,60}$	7.47	0.35
66	<i>Rhizophora mucronata</i>	15	4.78	$B = 0,128(DBH)^{2,60}$	7.47	0.35
67	<i>Rhizophora mucronata</i>	15	4.78	$B = 0,128(DBH)^{2,60}$	7.47	0.35
68	<i>Rhizophora mucronata</i>	15	4.78	$B = 0,128(DBH)^{2,60}$	7.47	0.35
69	<i>Rhizophora mucronata</i>	15	4.78	$B = 0,128(DBH)^{2,60}$	7.47	0.35
70	<i>Rhizophora mucronata</i>	15	4.78	$B = 0,128(DBH)^{2,60}$	7.47	0.35
71	<i>Rhizophora mucronata</i>	15	4.78	$B = 0,128(DBH)^{2,60}$	7.47	0.35
72	<i>Rhizophora mucronata</i>	14	4.46	$B = 0,128(DBH)^{2,60}$	6.24	0.29
73	<i>Rhizophora mucronata</i>	14	4.46	$B = 0,128(DBH)^{2,60}$	6.24	0.29
74	<i>Rhizophora mucronata</i>	14	4.46	$B = 0,128(DBH)^{2,60}$	6.24	0.29
75	<i>Rhizophora mucronata</i>	14	4.46	$B = 0,128(DBH)^{2,60}$	6.24	0.29
76	<i>Rhizophora mucronata</i>	14	4.46	$B = 0,128(DBH)^{2,60}$	6.24	0.29
77	<i>Rhizophora mucronata</i>	14	4.46	$B = 0,128(DBH)^{2,60}$	6.24	0.29
78	<i>Rhizophora mucronata</i>	14	4.46	$B = 0,128(DBH)^{2,60}$	6.24	0.29
79	<i>Rhizophora mucronata</i>	14	4.46	$B = 0,128(DBH)^{2,60}$	6.24	0.29
80	<i>Rhizophora mucronata</i>	13	4.14	$B = 0,128(DBH)^{2,60}$	5.15	0.24
81	<i>Rhizophora mucronata</i>	13	4.14	$B = 0,128(DBH)^{2,60}$	5.15	0.24
82	<i>Rhizophora mucronata</i>	13	4.14	$B = 0,128(DBH)^{2,60}$	5.15	0.24
83	<i>Rhizophora mucronata</i>	13	4.14	$B = 0,128(DBH)^{2,60}$	5.15	0.24
84	<i>Rhizophora mucronata</i>	13	4.14	$B = 0,128(DBH)^{2,60}$	5.15	0.24
85	<i>Rhizophora mucronata</i>	13	4.14	$B = 0,128(DBH)^{2,60}$	5.15	0.24
86	<i>Rhizophora mucronata</i>	12	3.82	$B = 0,128(DBH)^{2,60}$	4.18	0.20
87	<i>Rhizophora mucronata</i>	12	3.82	$B = 0,128(DBH)^{2,60}$	4.18	0.20
88	<i>Rhizophora mucronata</i>	12	3.82	$B = 0,128(DBH)^{2,60}$	4.18	0.20
89	<i>Rhizophora mucronata</i>	12	3.82	$B = 0,128(DBH)^{2,60}$	4.18	0.20
90	<i>Rhizophora mucronata</i>	12	3.82	$B = 0,128(DBH)^{2,60}$	4.18	0.20
91	<i>Rhizophora mucronata</i>	11	3.50	$B = 0,128(DBH)^{2,60}$	3.33	0.16
92	<i>Rhizophora mucronata</i>	11	3.50	$B = 0,128(DBH)^{2,60}$	3.33	0.16
93	<i>Rhizophora mucronata</i>	11	3.50	$B = 0,128(DBH)^{2,60}$	3.33	0.16
94	<i>Rhizophora mucronata</i>	11	3.50	$B = 0,128(DBH)^{2,60}$	3.33	0.16
95	<i>Rhizophora mucronata</i>	10.5	3.34	$B = 0,128(DBH)^{2,60}$	2.95	0.14
96	<i>Rhizophora mucronata</i>	10	3.18	$B = 0,128(DBH)^{2,60}$	2.60	0.12
97	<i>Rhizophora mucronata</i>	9	2.87	$B = 0,128(DBH)^{2,60}$	1.98	0.09
98	<i>Rhizophora mucronata</i>	9	2.87	$B = 0,128(DBH)^{2,60}$	1.98	0.09
99	<i>Rhizophora mucronata</i>	9	2.87	$B = 0,128(DBH)^{2,60}$	1.98	0.09
100	<i>Rhizophora mucronata</i>	9	2.87	$B = 0,128(DBH)^{2,60}$	1.98	0.09
Total					2199.47	103.37

No. Plot (Kerapatan) : 24 (Kerapatan Rendah)

Tanggal : Kamis, 6 April 2023

No.	Nama Jenis Mangrove	Keliling (cm)	Diameter (cm)	Rumus Biomassa	Biomassa (kg)	Karbon (ton C/ha)
1	<i>Rhizophora mucronata</i>	54	17.20	$B = 0,128(DBH)^2,60$	208.65	9.81
2	<i>Rhizophora mucronata</i>	54	17.20	$B = 0,128(DBH)^2,60$	208.65	9.81
3	<i>Rhizophora mucronata</i>	45	14.33	$B = 0,128(DBH)^2,60$	129.88	6.10
4	<i>Rhizophora mucronata</i>	41	13.06	$B = 0,128(DBH)^2,60$	101.96	4.79
5	<i>Rhizophora mucronata</i>	39	12.42	$B = 0,128(DBH)^2,60$	89.53	4.21
6	<i>Rhizophora mucronata</i>	38	12.10	$B = 0,128(DBH)^2,60$	83.68	3.93
7	<i>Rhizophora mucronata</i>	37	11.78	$B = 0,128(DBH)^2,60$	78.08	3.67
8	<i>Rhizophora mucronata</i>	37	11.78	$B = 0,128(DBH)^2,60$	78.08	3.67
9	<i>Rhizophora mucronata</i>	34	10.83	$B = 0,128(DBH)^2,60$	62.67	2.95
10	<i>Rhizophora mucronata</i>	34	10.83	$B = 0,128(DBH)^2,60$	62.67	2.95
11	<i>Rhizophora mucronata</i>	34	10.83	$B = 0,128(DBH)^2,60$	62.67	2.95
12	<i>Rhizophora mucronata</i>	32	10.19	$B = 0,128(DBH)^2,60$	53.53	2.52
13	<i>Rhizophora mucronata</i>	31	9.87	$B = 0,128(DBH)^2,60$	49.29	2.32
14	<i>Rhizophora mucronata</i>	31	9.87	$B = 0,128(DBH)^2,60$	49.29	2.32
15	<i>Rhizophora mucronata</i>	31	9.87	$B = 0,128(DBH)^2,60$	49.29	2.32
16	<i>Rhizophora mucronata</i>	30	9.55	$B = 0,128(DBH)^2,60$	45.26	2.13
17	<i>Rhizophora mucronata</i>	30	9.55	$B = 0,128(DBH)^2,60$	45.26	2.13
18	<i>Rhizophora mucronata</i>	29	9.24	$B = 0,128(DBH)^2,60$	41.44	1.95
19	<i>Rhizophora mucronata</i>	28	8.92	$B = 0,128(DBH)^2,60$	37.83	1.78
20	<i>Rhizophora mucronata</i>	28	8.92	$B = 0,128(DBH)^2,60$	37.83	1.78
21	<i>Rhizophora mucronata</i>	28	8.92	$B = 0,128(DBH)^2,60$	37.83	1.78
22	<i>Rhizophora mucronata</i>	28	8.92	$B = 0,128(DBH)^2,60$	37.83	1.78
23	<i>Rhizophora mucronata</i>	27	8.60	$B = 0,128(DBH)^2,60$	34.41	1.62
24	<i>Rhizophora mucronata</i>	27	8.60	$B = 0,128(DBH)^2,60$	34.41	1.62
25	<i>Rhizophora mucronata</i>	26	8.28	$B = 0,128(DBH)^2,60$	31.20	1.47
26	<i>Rhizophora mucronata</i>	26	8.28	$B = 0,128(DBH)^2,60$	31.20	1.47
27	<i>Rhizophora mucronata</i>	26	8.28	$B = 0,128(DBH)^2,60$	31.20	1.47
28	<i>Rhizophora mucronata</i>	25	7.96	$B = 0,128(DBH)^2,60$	28.17	1.32
29	<i>Rhizophora mucronata</i>	24	7.64	$B = 0,128(DBH)^2,60$	25.34	1.19
30	<i>Rhizophora mucronata</i>	24	7.64	$B = 0,128(DBH)^2,60$	25.34	1.19
31	<i>Rhizophora mucronata</i>	24	7.64	$B = 0,128(DBH)^2,60$	25.34	1.19
32	<i>Rhizophora mucronata</i>	24	7.64	$B = 0,128(DBH)^2,60$	25.34	1.19
33	<i>Rhizophora mucronata</i>	23	7.32	$B = 0,128(DBH)^2,60$	22.68	1.07
34	<i>Rhizophora mucronata</i>	23	7.32	$B = 0,128(DBH)^2,60$	22.68	1.07
35	<i>Rhizophora mucronata</i>	22	7.01	$B = 0,128(DBH)^2,60$	20.21	0.95
36	<i>Rhizophora mucronata</i>	22	7.01	$B = 0,128(DBH)^2,60$	20.21	0.95
37	<i>Rhizophora mucronata</i>	22	7.01	$B = 0,128(DBH)^2,60$	20.21	0.95
38	<i>Rhizophora mucronata</i>	21	6.69	$B = 0,128(DBH)^2,60$	17.90	0.84
39	<i>Rhizophora mucronata</i>	21	6.69	$B = 0,128(DBH)^2,60$	17.90	0.84
40	<i>Rhizophora mucronata</i>	21	6.69	$B = 0,128(DBH)^2,60$	17.90	0.84
41	<i>Rhizophora mucronata</i>	21	6.69	$B = 0,128(DBH)^2,60$	17.90	0.84
42	<i>Rhizophora mucronata</i>	21	6.69	$B = 0,128(DBH)^2,60$	17.90	0.84
43	<i>Rhizophora mucronata</i>	20	6.37	$B = 0,128(DBH)^2,60$	15.77	0.74
44	<i>Rhizophora mucronata</i>	20	6.37	$B = 0,128(DBH)^2,60$	15.77	0.74
45	<i>Rhizophora mucronata</i>	20	6.37	$B = 0,128(DBH)^2,60$	15.77	0.74
46	<i>Rhizophora mucronata</i>	20	6.37	$B = 0,128(DBH)^2,60$	15.77	0.74
47	<i>Rhizophora mucronata</i>	20	6.37	$B = 0,128(DBH)^2,60$	15.77	0.74
48	<i>Rhizophora mucronata</i>	20	6.37	$B = 0,128(DBH)^2,60$	15.77	0.74

Tabel Lanjutan Lampiran 11

No.	Nama Jenis Mangrove	Keliling (cm)	Diameter (cm)	Rumus Biomassa	Biomassa (kg)	Karbon (ton C/ha)
49	<i>Rhizophora mucronata</i>	20	6.37	$B = 0,128(DBH)^2,60$	15.77	0.74
50	<i>Rhizophora mucronata</i>	20	6.37	$B = 0,128(DBH)^2,60$	15.77	0.74
51	<i>Rhizophora mucronata</i>	20	6.37	$B = 0,128(DBH)^2,60$	15.77	0.74
52	<i>Rhizophora mucronata</i>	20	6.37	$B = 0,128(DBH)^2,60$	15.77	0.74
53	<i>Rhizophora mucronata</i>	20	6.37	$B = 0,128(DBH)^2,60$	15.77	0.74
54	<i>Rhizophora mucronata</i>	19	6.05	$B = 0,128(DBH)^2,60$	13.80	0.65
55	<i>Rhizophora mucronata</i>	19	6.05	$B = 0,128(DBH)^2,60$	13.80	0.65
56	<i>Rhizophora mucronata</i>	19	6.05	$B = 0,128(DBH)^2,60$	13.80	0.65
57	<i>Rhizophora mucronata</i>	19	6.05	$B = 0,128(DBH)^2,60$	13.80	0.65
58	<i>Rhizophora mucronata</i>	19	6.05	$B = 0,128(DBH)^2,60$	13.80	0.65
59	<i>Rhizophora mucronata</i>	18	5.73	$B = 0,128(DBH)^2,60$	11.99	0.56
60	<i>Rhizophora mucronata</i>	18	5.73	$B = 0,128(DBH)^2,60$	11.99	0.56
61	<i>Rhizophora mucronata</i>	18	5.73	$B = 0,128(DBH)^2,60$	11.99	0.56
62	<i>Rhizophora mucronata</i>	18	5.73	$B = 0,128(DBH)^2,60$	11.99	0.56
63	<i>Rhizophora mucronata</i>	18	5.73	$B = 0,128(DBH)^2,60$	11.99	0.56
64	<i>Rhizophora mucronata</i>	18	5.73	$B = 0,128(DBH)^2,60$	11.99	0.56
65	<i>Rhizophora mucronata</i>	18	5.73	$B = 0,128(DBH)^2,60$	11.99	0.56
66	<i>Rhizophora mucronata</i>	18	5.73	$B = 0,128(DBH)^2,60$	11.99	0.56
67	<i>Rhizophora mucronata</i>	18	5.73	$B = 0,128(DBH)^2,60$	11.99	0.56
68	<i>Rhizophora mucronata</i>	17	5.41	$B = 0,128(DBH)^2,60$	10.34	0.49
69	<i>Rhizophora mucronata</i>	17	5.41	$B = 0,128(DBH)^2,60$	10.34	0.49
70	<i>Rhizophora mucronata</i>	17	5.41	$B = 0,128(DBH)^2,60$	10.34	0.49
71	<i>Rhizophora mucronata</i>	17	5.41	$B = 0,128(DBH)^2,60$	10.34	0.49
72	<i>Rhizophora mucronata</i>	17	5.41	$B = 0,128(DBH)^2,60$	10.34	0.49
73	<i>Rhizophora mucronata</i>	17	5.41	$B = 0,128(DBH)^2,60$	10.34	0.49
74	<i>Rhizophora mucronata</i>	17	5.41	$B = 0,128(DBH)^2,60$	10.34	0.49
75	<i>Rhizophora mucronata</i>	16	5.10	$B = 0,128(DBH)^2,60$	8.83	0.41
76	<i>Rhizophora mucronata</i>	16	5.10	$B = 0,128(DBH)^2,60$	8.83	0.41
77	<i>Rhizophora mucronata</i>	16	5.10	$B = 0,128(DBH)^2,60$	8.83	0.41
78	<i>Rhizophora mucronata</i>	16	5.10	$B = 0,128(DBH)^2,60$	8.83	0.41
79	<i>Rhizophora mucronata</i>	16	5.10	$B = 0,128(DBH)^2,60$	8.83	0.41
80	<i>Rhizophora mucronata</i>	15	4.78	$B = 0,128(DBH)^2,60$	7.47	0.35
81	<i>Rhizophora mucronata</i>	15	4.78	$B = 0,128(DBH)^2,60$	7.47	0.35
82	<i>Rhizophora mucronata</i>	15	4.78	$B = 0,128(DBH)^2,60$	7.47	0.35
83	<i>Rhizophora mucronata</i>	15	4.78	$B = 0,128(DBH)^2,60$	7.47	0.35
84	<i>Rhizophora mucronata</i>	14	4.46	$B = 0,128(DBH)^2,60$	6.24	0.29
85	<i>Rhizophora mucronata</i>	14	4.46	$B = 0,128(DBH)^2,60$	6.24	0.29
86	<i>Rhizophora mucronata</i>	14	4.46	$B = 0,128(DBH)^2,60$	6.24	0.29
87	<i>Rhizophora mucronata</i>	14	4.46	$B = 0,128(DBH)^2,60$	6.24	0.29
88	<i>Rhizophora mucronata</i>	14	4.46	$B = 0,128(DBH)^2,60$	6.24	0.29
89	<i>Rhizophora mucronata</i>	14	4.46	$B = 0,128(DBH)^2,60$	6.24	0.29
90	<i>Rhizophora mucronata</i>	14	4.46	$B = 0,128(DBH)^2,60$	6.24	0.29
91	<i>Rhizophora mucronata</i>	14	4.46	$B = 0,128(DBH)^2,60$	6.24	0.29
92	<i>Rhizophora mucronata</i>	14	4.46	$B = 0,128(DBH)^2,60$	6.24	0.29
93	<i>Rhizophora mucronata</i>	13	4.14	$B = 0,128(DBH)^2,60$	5.15	0.24
94	<i>Rhizophora mucronata</i>	13	4.14	$B = 0,128(DBH)^2,60$	5.15	0.24
95	<i>Rhizophora mucronata</i>	13	4.14	$B = 0,128(DBH)^2,60$	5.15	0.24
96	<i>Rhizophora mucronata</i>	13	4.14	$B = 0,128(DBH)^2,60$	5.15	0.24
97	<i>Rhizophora mucronata</i>	13	4.14	$B = 0,128(DBH)^2,60$	5.15	0.24
98	<i>Rhizophora mucronata</i>	13	4.14	$B = 0,128(DBH)^2,60$	5.15	0.24
99	<i>Rhizophora mucronata</i>	13	4.14	$B = 0,128(DBH)^2,60$	5.15	0.24

Tabel Lanjutan Lampiran 11

No.	Nama Jenis Mangrove	Keliling (cm)	Diameter (cm)	Rumus Biomassa)	Biomassa (kg)	Karbon (ton C/ha)
100	<i>Rhizophora mucronata</i>	12	3.82	$B = 0,128(DBH)^{2,60}$	4.18	0.20
101	<i>Rhizophora mucronata</i>	12	3.82	$B = 0,128(DBH)^{2,60}$	4.18	0.20
102	<i>Rhizophora mucronata</i>	12	3.82	$B = 0,128(DBH)^{2,60}$	4.18	0.20
103	<i>Rhizophora mucronata</i>	12	3.82	$B = 0,128(DBH)^{2,60}$	4.18	0.20
104	<i>Rhizophora mucronata</i>	12	3.82	$B = 0,128(DBH)^{2,60}$	4.18	0.20
105	<i>Rhizophora mucronata</i>	12	3.82	$B = 0,128(DBH)^{2,60}$	4.18	0.20
106	<i>Rhizophora mucronata</i>	11	3.50	$B = 0,128(DBH)^{2,60}$	3.33	0.16
107	<i>Rhizophora mucronata</i>	11	3.50	$B = 0,128(DBH)^{2,60}$	3.33	0.16
108	<i>Rhizophora mucronata</i>	11	3.50	$B = 0,128(DBH)^{2,60}$	3.33	0.16
109	<i>Rhizophora mucronata</i>	10	3.18	$B = 0,128(DBH)^{2,60}$	2.60	0.12
110	<i>Rhizophora mucronata</i>	9	2.87	$B = 0,128(DBH)^{2,60}$	1.98	0.09
111	<i>Rhizophora mucronata</i>	9	2.87	$B = 0,128(DBH)^{2,60}$	1.98	0.09
Total					2769.19	130.15

No. Plot (Kerapatan) : 25 (Kerapatan Sedang)

Tanggal : Sabtu, 8 April 2023

No.	Nama Jenis Mangrove	Keliling (cm)	Diameter (cm)	Rumus Biomassa	Biomassa (kg)	Karbon (ton C/ha)
1	<i>Rhizophora mucronata</i>	56	17.83	$B = 0,128(DBH)^2,60$	229.34	10.78
2	<i>Rhizophora mucronata</i>	52	16.56	$B = 0,128(DBH)^2,60$	189.15	8.89
3	<i>Rhizophora mucronata</i>	49	15.61	$B = 0,128(DBH)^2,60$	162.07	7.62
4	<i>Rhizophora mucronata</i>	47	14.97	$B = 0,128(DBH)^2,60$	145.43	6.84
5	<i>Rhizophora mucronata</i>	47	14.97	$B = 0,128(DBH)^2,60$	145.43	6.84
6	<i>Rhizophora mucronata</i>	43	13.69	$B = 0,128(DBH)^2,60$	115.40	5.42
7	<i>Rhizophora mucronata</i>	40	12.74	$B = 0,128(DBH)^2,60$	95.62	4.49
8	<i>Rhizophora mucronata</i>	40	12.74	$B = 0,128(DBH)^2,60$	95.62	4.49
9	<i>Rhizophora mucronata</i>	40	12.74	$B = 0,128(DBH)^2,60$	95.62	4.49
10	<i>Rhizophora mucronata</i>	38	12.10	$B = 0,128(DBH)^2,60$	83.68	3.93
11	<i>Rhizophora mucronata</i>	38	12.10	$B = 0,128(DBH)^2,60$	83.68	3.93
12	<i>Rhizophora mucronata</i>	37	11.78	$B = 0,128(DBH)^2,60$	78.08	3.67
13	<i>Rhizophora mucronata</i>	37	11.78	$B = 0,128(DBH)^2,60$	78.08	3.67
14	<i>Rhizophora mucronata</i>	36	11.46	$B = 0,128(DBH)^2,60$	72.71	3.42
15	<i>Rhizophora mucronata</i>	36	11.46	$B = 0,128(DBH)^2,60$	72.71	3.42
16	<i>Rhizophora mucronata</i>	35	11.15	$B = 0,128(DBH)^2,60$	67.57	3.18
17	<i>Rhizophora mucronata</i>	35	11.15	$B = 0,128(DBH)^2,60$	67.57	3.18
18	<i>Rhizophora mucronata</i>	34	10.83	$B = 0,128(DBH)^2,60$	62.67	2.95
19	<i>Rhizophora mucronata</i>	34	10.83	$B = 0,128(DBH)^2,60$	62.67	2.95
20	<i>Rhizophora mucronata</i>	34	10.83	$B = 0,128(DBH)^2,60$	62.67	2.95
21	<i>Rhizophora mucronata</i>	34	10.83	$B = 0,128(DBH)^2,60$	62.67	2.95
22	<i>Rhizophora mucronata</i>	33	10.51	$B = 0,128(DBH)^2,60$	57.99	2.73
23	<i>Rhizophora mucronata</i>	33	10.51	$B = 0,128(DBH)^2,60$	57.99	2.73
24	<i>Rhizophora mucronata</i>	32	10.19	$B = 0,128(DBH)^2,60$	53.53	2.52
25	<i>Rhizophora mucronata</i>	32	10.19	$B = 0,128(DBH)^2,60$	53.53	2.52
26	<i>Rhizophora mucronata</i>	32	10.19	$B = 0,128(DBH)^2,60$	53.53	2.52
27	<i>Rhizophora mucronata</i>	32	10.19	$B = 0,128(DBH)^2,60$	53.53	2.52
28	<i>Rhizophora mucronata</i>	32	10.19	$B = 0,128(DBH)^2,60$	53.53	2.52
29	<i>Rhizophora mucronata</i>	32	10.19	$B = 0,128(DBH)^2,60$	53.53	2.52
30	<i>Rhizophora mucronata</i>	31	9.87	$B = 0,128(DBH)^2,60$	49.29	2.32
31	<i>Rhizophora mucronata</i>	31	9.87	$B = 0,128(DBH)^2,60$	49.29	2.32
32	<i>Rhizophora mucronata</i>	30	9.55	$B = 0,128(DBH)^2,60$	45.26	2.13
33	<i>Rhizophora mucronata</i>	30	9.55	$B = 0,128(DBH)^2,60$	45.26	2.13
34	<i>Rhizophora mucronata</i>	29	9.24	$B = 0,128(DBH)^2,60$	41.44	1.95
35	<i>Rhizophora mucronata</i>	29	9.24	$B = 0,128(DBH)^2,60$	41.44	1.95
36	<i>Rhizophora mucronata</i>	28	8.92	$B = 0,128(DBH)^2,60$	37.83	1.78
37	<i>Rhizophora mucronata</i>	28	8.92	$B = 0,128(DBH)^2,60$	37.83	1.78
38	<i>Rhizophora mucronata</i>	26	8.28	$B = 0,128(DBH)^2,60$	31.20	1.47
39	<i>Rhizophora mucronata</i>	26	8.28	$B = 0,128(DBH)^2,60$	31.20	1.47
40	<i>Rhizophora mucronata</i>	26	8.28	$B = 0,128(DBH)^2,60$	31.20	1.47
41	<i>Rhizophora mucronata</i>	26	8.28	$B = 0,128(DBH)^2,60$	31.20	1.47
42	<i>Rhizophora mucronata</i>	26	8.28	$B = 0,128(DBH)^2,60$	31.20	1.47
43	<i>Rhizophora mucronata</i>	25	7.96	$B = 0,128(DBH)^2,60$	28.17	1.32
44	<i>Rhizophora mucronata</i>	25	7.96	$B = 0,128(DBH)^2,60$	28.17	1.32
45	<i>Rhizophora mucronata</i>	24	7.64	$B = 0,128(DBH)^2,60$	25.34	1.19
46	<i>Rhizophora mucronata</i>	24	7.64	$B = 0,128(DBH)^2,60$	25.34	1.19
47	<i>Rhizophora mucronata</i>	24	7.64	$B = 0,128(DBH)^2,60$	25.34	1.19
48	<i>Rhizophora mucronata</i>	23	7.32	$B = 0,128(DBH)^2,60$	22.68	1.07

Tabel Lanjutan Lampiran 11

No.	Nama Jenis Mangrove	Keliling (cm)	Diameter (cm)	Rumus Biomassa	Biomassa (kg)	Karbon (ton C/ha)
49	<i>Rhizophora mucronata</i>	22	7.01	$B = 0,128(DBH)^2,60$	20.21	0.95
50	<i>Rhizophora mucronata</i>	22	7.01	$B = 0,128(DBH)^2,60$	20.21	0.95
51	<i>Rhizophora mucronata</i>	21	6.69	$B = 0,128(DBH)^2,60$	17.90	0.84
52	<i>Rhizophora mucronata</i>	21	6.69	$B = 0,128(DBH)^2,60$	17.90	0.84
53	<i>Rhizophora mucronata</i>	21	6.69	$B = 0,128(DBH)^2,60$	17.90	0.84
54	<i>Rhizophora mucronata</i>	21	6.69	$B = 0,128(DBH)^2,60$	17.90	0.84
55	<i>Rhizophora mucronata</i>	21	6.69	$B = 0,128(DBH)^2,60$	17.90	0.84
56	<i>Rhizophora mucronata</i>	21	6.69	$B = 0,128(DBH)^2,60$	17.90	0.84
57	<i>Rhizophora mucronata</i>	20	6.37	$B = 0,128(DBH)^2,60$	15.77	0.74
58	<i>Rhizophora mucronata</i>	20	6.37	$B = 0,128(DBH)^2,60$	15.77	0.74
59	<i>Rhizophora mucronata</i>	20	6.37	$B = 0,128(DBH)^2,60$	15.77	0.74
60	<i>Rhizophora mucronata</i>	19	6.05	$B = 0,128(DBH)^2,60$	13.80	0.65
61	<i>Rhizophora mucronata</i>	19	6.05	$B = 0,128(DBH)^2,60$	13.80	0.65
62	<i>Rhizophora mucronata</i>	19	6.05	$B = 0,128(DBH)^2,60$	13.80	0.65
63	<i>Rhizophora mucronata</i>	18	5.73	$B = 0,128(DBH)^2,60$	11.99	0.56
64	<i>Rhizophora mucronata</i>	18	5.73	$B = 0,128(DBH)^2,60$	11.99	0.56
65	<i>Rhizophora mucronata</i>	18	5.73	$B = 0,128(DBH)^2,60$	11.99	0.56
66	<i>Rhizophora mucronata</i>	17	5.41	$B = 0,128(DBH)^2,60$	10.34	0.49
67	<i>Rhizophora mucronata</i>	17	5.41	$B = 0,128(DBH)^2,60$	10.34	0.49
68	<i>Rhizophora mucronata</i>	17	5.41	$B = 0,128(DBH)^2,60$	10.34	0.49
69	<i>Rhizophora mucronata</i>	17	5.41	$B = 0,128(DBH)^2,60$	10.34	0.49
70	<i>Rhizophora mucronata</i>	16	5.10	$B = 0,128(DBH)^2,60$	8.83	0.41
71	<i>Rhizophora mucronata</i>	16	5.10	$B = 0,128(DBH)^2,60$	8.83	0.41
72	<i>Rhizophora mucronata</i>	15	4.78	$B = 0,128(DBH)^2,60$	7.47	0.35
73	<i>Rhizophora mucronata</i>	13	4.14	$B = 0,128(DBH)^2,60$	5.15	0.24
74	<i>Rhizophora mucronata</i>	12	3.82	$B = 0,128(DBH)^2,60$	4.18	0.20
75	<i>Rhizophora mucronata</i>	11	3.50	$B = 0,128(DBH)^2,60$	3.33	0.16
Total					3575.88	168.07

No. Plot (Kerapatan) : 26 (Kerapatan Rendah)

Tanggal : Minggu, 9 April 2023

No.	Nama Jenis Mangrove	Keliling (cm)	Diameter (cm)	Rumus Biomassa	Biomassa (kg)	Karbon (ton C/ha)
1	<i>Rhizophora apiculata</i>	50	15.92	$B = 0,0275(DBH)^{3,22}$	204.13	9.59
2	<i>Rhizophora apiculata</i>	42	13.38	$B = 0,0275(DBH)^{3,22}$	116.43	5.47
3	<i>Rhizophora apiculata</i>	41	13.06	$B = 0,0275(DBH)^{3,22}$	107.74	5.06
4	<i>Rhizophora apiculata</i>	41	13.06	$B = 0,0275(DBH)^{3,22}$	107.74	5.06
5	<i>Rhizophora apiculata</i>	41	13.06	$B = 0,0275(DBH)^{3,22}$	107.74	5.06
6	<i>Rhizophora apiculata</i>	40	12.74	$B = 0,0275(DBH)^{3,22}$	99.51	4.68
7	<i>Rhizophora apiculata</i>	40	12.74	$B = 0,0275(DBH)^{3,22}$	99.51	4.68
8	<i>Rhizophora apiculata</i>	39	12.42	$B = 0,0275(DBH)^{3,22}$	91.72	4.31
9	<i>Rhizophora apiculata</i>	39	12.42	$B = 0,0275(DBH)^{3,22}$	91.72	4.31
10	<i>Rhizophora apiculata</i>	37	11.78	$B = 0,0275(DBH)^{3,22}$	77.42	3.64
11	<i>Rhizophora apiculata</i>	37	11.78	$B = 0,0275(DBH)^{3,22}$	77.42	3.64
12	<i>Rhizophora apiculata</i>	36	11.46	$B = 0,0275(DBH)^{3,22}$	70.88	3.33
13	<i>Rhizophora apiculata</i>	34	10.83	$B = 0,0275(DBH)^{3,22}$	58.96	2.77
14	<i>Rhizophora apiculata</i>	32	10.19	$B = 0,0275(DBH)^{3,22}$	48.51	2.28
15	<i>Rhizophora apiculata</i>	32	10.19	$B = 0,0275(DBH)^{3,22}$	48.51	2.28
16	<i>Rhizophora apiculata</i>	32	10.19	$B = 0,0275(DBH)^{3,22}$	48.51	2.28
17	<i>Rhizophora apiculata</i>	30	9.55	$B = 0,0275(DBH)^{3,22}$	39.40	1.85
18	<i>Rhizophora apiculata</i>	30	9.55	$B = 0,0275(DBH)^{3,22}$	39.40	1.85
19	<i>Rhizophora apiculata</i>	29	9.24	$B = 0,0275(DBH)^{3,22}$	35.33	1.66
20	<i>Rhizophora apiculata</i>	29	9.24	$B = 0,0275(DBH)^{3,22}$	35.33	1.66
21	<i>Rhizophora apiculata</i>	28	8.92	$B = 0,0275(DBH)^{3,22}$	31.55	1.48
22	<i>Rhizophora apiculata</i>	27	8.60	$B = 0,0275(DBH)^{3,22}$	28.07	1.32
23	<i>Rhizophora apiculata</i>	25	7.96	$B = 0,0275(DBH)^{3,22}$	21.91	1.03
24	<i>Rhizophora apiculata</i>	24	7.64	$B = 0,0275(DBH)^{3,22}$	19.21	0.90
25	<i>Rhizophora apiculata</i>	24	7.64	$B = 0,0275(DBH)^{3,22}$	19.21	0.90
26	<i>Rhizophora apiculata</i>	24	7.64	$B = 0,0275(DBH)^{3,22}$	19.21	0.90
27	<i>Rhizophora apiculata</i>	23	7.32	$B = 0,0275(DBH)^{3,22}$	16.75	0.79
28	<i>Rhizophora apiculata</i>	23	7.32	$B = 0,0275(DBH)^{3,22}$	16.75	0.79
29	<i>Rhizophora apiculata</i>	23	7.32	$B = 0,0275(DBH)^{3,22}$	16.75	0.79
30	<i>Rhizophora apiculata</i>	23	7.32	$B = 0,0275(DBH)^{3,22}$	16.75	0.79
31	<i>Rhizophora apiculata</i>	22	7.01	$B = 0,0275(DBH)^{3,22}$	14.52	0.68
32	<i>Rhizophora apiculata</i>	22	7.01	$B = 0,0275(DBH)^{3,22}$	14.52	0.68
33	<i>Rhizophora apiculata</i>	22	7.01	$B = 0,0275(DBH)^{3,22}$	14.52	0.68
34	<i>Rhizophora apiculata</i>	22	7.01	$B = 0,0275(DBH)^{3,22}$	14.52	0.68
35	<i>Rhizophora apiculata</i>	22	7.01	$B = 0,0275(DBH)^{3,22}$	14.52	0.68
36	<i>Rhizophora apiculata</i>	22	7.01	$B = 0,0275(DBH)^{3,22}$	14.52	0.68
37	<i>Rhizophora apiculata</i>	21	6.69	$B = 0,0275(DBH)^{3,22}$	12.50	0.59
38	<i>Rhizophora apiculata</i>	21	6.69	$B = 0,0275(DBH)^{3,22}$	12.50	0.59
39	<i>Rhizophora apiculata</i>	21	6.69	$B = 0,0275(DBH)^{3,22}$	12.50	0.59
40	<i>Rhizophora apiculata</i>	21	6.69	$B = 0,0275(DBH)^{3,22}$	12.50	0.59
41	<i>Rhizophora apiculata</i>	21	6.69	$B = 0,0275(DBH)^{3,22}$	12.50	0.59
42	<i>Rhizophora apiculata</i>	21	6.69	$B = 0,0275(DBH)^{3,22}$	12.50	0.59
43	<i>Rhizophora apiculata</i>	21	6.69	$B = 0,0275(DBH)^{3,22}$	12.50	0.59
44	<i>Rhizophora apiculata</i>	21	6.69	$B = 0,0275(DBH)^{3,22}$	12.50	0.59
45	<i>Rhizophora apiculata</i>	21	6.69	$B = 0,0275(DBH)^{3,22}$	12.50	0.59
46	<i>Rhizophora apiculata</i>	21	6.69	$B = 0,0275(DBH)^{3,22}$	12.50	0.59
47	<i>Rhizophora apiculata</i>	21	6.69	$B = 0,0275(DBH)^{3,22}$	12.50	0.59
48	<i>Rhizophora apiculata</i>	20	6.37	$B = 0,0275(DBH)^{3,22}$	10.68	0.50

Tabel Lanjutan Lampiran 11

No.	Nama Jenis Mangrove	Keliling (cm)	Diameter (cm)	Rumus Biomassa	Biomassa (kg)	Karbon (ton C/ha)
49	<i>Rhizophora apiculata</i>	20	6.37	$B = 0,0275(DBH)^3,22$	10.68	0.50
50	<i>Rhizophora apiculata</i>	20	6.37	$B = 0,0275(DBH)^3,22$	10.68	0.50
51	<i>Rhizophora apiculata</i>	20	6.37	$B = 0,0275(DBH)^3,22$	10.68	0.50
52	<i>Rhizophora apiculata</i>	20	6.37	$B = 0,0275(DBH)^3,22$	10.68	0.50
53	<i>Rhizophora apiculata</i>	20	6.37	$B = 0,0275(DBH)^3,22$	10.68	0.50
54	<i>Rhizophora apiculata</i>	20	6.37	$B = 0,0275(DBH)^3,22$	10.68	0.50
55	<i>Rhizophora apiculata</i>	20	6.37	$B = 0,0275(DBH)^3,22$	10.68	0.50
56	<i>Rhizophora apiculata</i>	20	6.37	$B = 0,0275(DBH)^3,22$	10.68	0.50
57	<i>Rhizophora apiculata</i>	20	6.37	$B = 0,0275(DBH)^3,22$	10.68	0.50
58	<i>Rhizophora apiculata</i>	19	6.05	$B = 0,0275(DBH)^3,22$	9.05	0.43
59	<i>Rhizophora apiculata</i>	19	6.05	$B = 0,0275(DBH)^3,22$	9.05	0.43
60	<i>Rhizophora apiculata</i>	19	6.05	$B = 0,0275(DBH)^3,22$	9.05	0.43
61	<i>Rhizophora apiculata</i>	19	6.05	$B = 0,0275(DBH)^3,22$	9.05	0.43
62	<i>Rhizophora apiculata</i>	19	6.05	$B = 0,0275(DBH)^3,22$	9.05	0.43
63	<i>Rhizophora apiculata</i>	18	5.73	$B = 0,0275(DBH)^3,22$	7.61	0.36
64	<i>Rhizophora apiculata</i>	18	5.73	$B = 0,0275(DBH)^3,22$	7.61	0.36
65	<i>Rhizophora apiculata</i>	18	5.73	$B = 0,0275(DBH)^3,22$	7.61	0.36
66	<i>Rhizophora apiculata</i>	18	5.73	$B = 0,0275(DBH)^3,22$	7.61	0.36
67	<i>Rhizophora apiculata</i>	18	5.73	$B = 0,0275(DBH)^3,22$	7.61	0.36
68	<i>Rhizophora apiculata</i>	18	5.73	$B = 0,0275(DBH)^3,22$	7.61	0.36
69	<i>Rhizophora apiculata</i>	17	5.41	$B = 0,0275(DBH)^3,22$	6.33	0.30
70	<i>Rhizophora apiculata</i>	17	5.41	$B = 0,0275(DBH)^3,22$	6.33	0.30
71	<i>Rhizophora apiculata</i>	17	5.41	$B = 0,0275(DBH)^3,22$	6.33	0.30
72	<i>Rhizophora apiculata</i>	17	5.41	$B = 0,0275(DBH)^3,22$	6.33	0.30
73	<i>Rhizophora apiculata</i>	17	5.41	$B = 0,0275(DBH)^3,22$	6.33	0.30
74	<i>Rhizophora apiculata</i>	17	5.41	$B = 0,0275(DBH)^3,22$	6.33	0.30
75	<i>Rhizophora apiculata</i>	17	5.41	$B = 0,0275(DBH)^3,22$	6.33	0.30
76	<i>Rhizophora apiculata</i>	16	5.10	$B = 0,0275(DBH)^3,22$	5.21	0.24
77	<i>Rhizophora apiculata</i>	16	5.10	$B = 0,0275(DBH)^3,22$	5.21	0.24
78	<i>Rhizophora apiculata</i>	16	5.10	$B = 0,0275(DBH)^3,22$	5.21	0.24
79	<i>Rhizophora apiculata</i>	16	5.10	$B = 0,0275(DBH)^3,22$	5.21	0.24
80	<i>Rhizophora apiculata</i>	16	5.10	$B = 0,0275(DBH)^3,22$	5.21	0.24
81	<i>Rhizophora apiculata</i>	16	5.10	$B = 0,0275(DBH)^3,22$	5.21	0.24
82	<i>Rhizophora apiculata</i>	16	5.10	$B = 0,0275(DBH)^3,22$	5.21	0.24
83	<i>Rhizophora apiculata</i>	16	5.10	$B = 0,0275(DBH)^3,22$	5.21	0.24
84	<i>Rhizophora apiculata</i>	16	5.10	$B = 0,0275(DBH)^3,22$	5.21	0.24
85	<i>Rhizophora apiculata</i>	16	5.10	$B = 0,0275(DBH)^3,22$	5.21	0.24
86	<i>Rhizophora apiculata</i>	16	5.10	$B = 0,0275(DBH)^3,22$	5.21	0.24
87	<i>Rhizophora apiculata</i>	15	4.78	$B = 0,0275(DBH)^3,22$	4.23	0.20
88	<i>Rhizophora apiculata</i>	15	4.78	$B = 0,0275(DBH)^3,22$	4.23	0.20
89	<i>Rhizophora apiculata</i>	15	4.78	$B = 0,0275(DBH)^3,22$	4.23	0.20
90	<i>Rhizophora apiculata</i>	15	4.78	$B = 0,0275(DBH)^3,22$	4.23	0.20
91	<i>Rhizophora apiculata</i>	15	4.78	$B = 0,0275(DBH)^3,22$	4.23	0.20
92	<i>Rhizophora apiculata</i>	15	4.78	$B = 0,0275(DBH)^3,22$	4.23	0.20
93	<i>Rhizophora apiculata</i>	15	4.78	$B = 0,0275(DBH)^3,22$	4.23	0.20
94	<i>Rhizophora apiculata</i>	15	4.78	$B = 0,0275(DBH)^3,22$	4.23	0.20
95	<i>Rhizophora apiculata</i>	14	4.46	$B = 0,0275(DBH)^3,22$	3.39	0.16
96	<i>Rhizophora apiculata</i>	14	4.46	$B = 0,0275(DBH)^3,22$	3.39	0.16
97	<i>Rhizophora apiculata</i>	14	4.46	$B = 0,0275(DBH)^3,22$	3.39	0.16
98	<i>Rhizophora apiculata</i>	14	4.46	$B = 0,0275(DBH)^3,22$	3.39	0.16
99	<i>Rhizophora apiculata</i>	14	4.46	$B = 0,0275(DBH)^3,22$	3.39	0.16

Tabel Lanjutan Lampiran 11

No.	Nama Jenis Mangrove	Keliling (cm)	Diameter (cm)	Rumus Biomassa	Biomassa (kg)	Karbon (ton C/ha)
100	<i>Rhizophora apiculata</i>	14	4.46	$B = 0,0275(DBH)^{3,22}$	3.39	0.16
101	<i>Rhizophora apiculata</i>	14	4.46	$B = 0,0275(DBH)^{3,22}$	3.39	0.16
102	<i>Rhizophora apiculata</i>	14	4.46	$B = 0,0275(DBH)^{3,22}$	3.39	0.16
103	<i>Rhizophora apiculata</i>	14	4.46	$B = 0,0275(DBH)^{3,22}$	3.39	0.16
104	<i>Rhizophora apiculata</i>	14	4.46	$B = 0,0275(DBH)^{3,22}$	3.39	0.16
105	<i>Rhizophora apiculata</i>	14	4.46	$B = 0,0275(DBH)^{3,22}$	3.39	0.16
106	<i>Rhizophora apiculata</i>	14	4.46	$B = 0,0275(DBH)^{3,22}$	3.39	0.16
107	<i>Rhizophora apiculata</i>	13	4.14	$B = 0,0275(DBH)^{3,22}$	2.67	0.13
108	<i>Rhizophora apiculata</i>	13	4.14	$B = 0,0275(DBH)^{3,22}$	2.67	0.13
109	<i>Rhizophora apiculata</i>	13	4.14	$B = 0,0275(DBH)^{3,22}$	2.67	0.13
110	<i>Rhizophora apiculata</i>	13	4.14	$B = 0,0275(DBH)^{3,22}$	2.67	0.13
111	<i>Rhizophora apiculata</i>	13	4.14	$B = 0,0275(DBH)^{3,22}$	2.67	0.13
112	<i>Rhizophora apiculata</i>	13	4.14	$B = 0,0275(DBH)^{3,22}$	2.67	0.13
113	<i>Rhizophora apiculata</i>	13	4.14	$B = 0,0275(DBH)^{3,22}$	2.67	0.13
114	<i>Rhizophora apiculata</i>	12	3.82	$B = 0,0275(DBH)^{3,22}$	2.06	0.10
115	<i>Rhizophora apiculata</i>	12	3.82	$B = 0,0275(DBH)^{3,22}$	2.06	0.10
116	<i>Rhizophora apiculata</i>	12	3.82	$B = 0,0275(DBH)^{3,22}$	2.06	0.10
117	<i>Rhizophora apiculata</i>	12	3.82	$B = 0,0275(DBH)^{3,22}$	2.06	0.10
118	<i>Rhizophora apiculata</i>	12	3.82	$B = 0,0275(DBH)^{3,22}$	2.06	0.10
119	<i>Rhizophora apiculata</i>	12	3.82	$B = 0,0275(DBH)^{3,22}$	2.06	0.10
120	<i>Rhizophora apiculata</i>	12	3.82	$B = 0,0275(DBH)^{3,22}$	2.06	0.10
121	<i>Rhizophora apiculata</i>	12	3.82	$B = 0,0275(DBH)^{3,22}$	2.06	0.10
122	<i>Rhizophora apiculata</i>	12	3.82	$B = 0,0275(DBH)^{3,22}$	2.06	0.10
123	<i>Rhizophora apiculata</i>	12	3.82	$B = 0,0275(DBH)^{3,22}$	2.06	0.10
124	<i>Rhizophora apiculata</i>	12	3.82	$B = 0,0275(DBH)^{3,22}$	2.06	0.10
125	<i>Rhizophora apiculata</i>	11	3.50	$B = 0,0275(DBH)^{3,22}$	1.56	0.07
126	<i>Rhizophora apiculata</i>	11	3.50	$B = 0,0275(DBH)^{3,22}$	1.56	0.07
127	<i>Rhizophora apiculata</i>	11	3.50	$B = 0,0275(DBH)^{3,22}$	1.56	0.07
128	<i>Rhizophora apiculata</i>	11	3.50	$B = 0,0275(DBH)^{3,22}$	1.56	0.07
129	<i>Rhizophora apiculata</i>	11	3.50	$B = 0,0275(DBH)^{3,22}$	1.56	0.07
130	<i>Rhizophora apiculata</i>	10	3.18	$B = 0,0275(DBH)^{3,22}$	1.15	0.05
131	<i>Rhizophora apiculata</i>	10	3.18	$B = 0,0275(DBH)^{3,22}$	1.15	0.05
132	<i>Rhizophora apiculata</i>	10	3.18	$B = 0,0275(DBH)^{3,22}$	1.15	0.05
133	<i>Rhizophora apiculata</i>	10	3.18	$B = 0,0275(DBH)^{3,22}$	1.15	0.05
134	<i>Rhizophora apiculata</i>	10	3.18	$B = 0,0275(DBH)^{3,22}$	1.15	0.05
135	<i>Rhizophora apiculata</i>	10	3.18	$B = 0,0275(DBH)^{3,22}$	1.15	0.05
136	<i>Rhizophora apiculata</i>	10	3.18	$B = 0,0275(DBH)^{3,22}$	1.15	0.05
137	<i>Rhizophora apiculata</i>	10	3.18	$B = 0,0275(DBH)^{3,22}$	1.15	0.05
138	<i>Rhizophora apiculata</i>	10	3.18	$B = 0,0275(DBH)^{3,22}$	1.15	0.05
139	<i>Rhizophora apiculata</i>	10	3.18	$B = 0,0275(DBH)^{3,22}$	1.15	0.05
140	<i>Rhizophora apiculata</i>	10	3.18	$B = 0,0275(DBH)^{3,22}$	1.15	0.05
141	<i>Rhizophora apiculata</i>	10	3.18	$B = 0,0275(DBH)^{3,22}$	1.15	0.05
142	<i>Rhizophora apiculata</i>	9	2.87	$B = 0,0275(DBH)^{3,22}$	0.82	0.04
143	<i>Rhizophora apiculata</i>	9	2.87	$B = 0,0275(DBH)^{3,22}$	0.82	0.04
144	<i>Rhizophora apiculata</i>	9	2.87	$B = 0,0275(DBH)^{3,22}$	0.82	0.04
145	<i>Rhizophora apiculata</i>	8	2.55	$B = 0,0275(DBH)^{3,22}$	0.56	0.03
146	<i>Rhizophora apiculata</i>	8	2.55	$B = 0,0275(DBH)^{3,22}$	0.56	0.03
147	<i>Rhizophora apiculata</i>	8	2.55	$B = 0,0275(DBH)^{3,22}$	0.56	0.03
148	<i>Rhizophora apiculata</i>	8	2.55	$B = 0,0275(DBH)^{3,22}$	0.56	0.03
149	<i>Rhizophora apiculata</i>	7	2.23	$B = 0,0275(DBH)^{3,22}$	0.36	0.02
150	<i>Rhizophora apiculata</i>	7	2.23	$B = 0,0275(DBH)^{3,22}$	0.36	0.02
151	<i>Rhizophora apiculata</i>	6	1.91	$B = 0,0275(DBH)^{3,22}$	0.22	0.01
Total					2478.84	116.51

No. Plot (Kerapatan) : 27 (Kerapatan Sedang)

Tanggal : Senin, 10 April 2023

No.	Nama Jenis Mangrove	Keliling (cm)	Diameter (cm)	Rumus Biomassa	Biomassa (kg)	Karbon (ton C/ha)
1	<i>Rhizophora mucronata</i>	57	18.15	$B = 0,128(DBH)^{2,60}$	240.14	11.29
2	<i>Rhizophora mucronata</i>	56	17.83	$B = 0,128(DBH)^{2,60}$	229.34	10.78
3	<i>Rhizophora mucronata</i>	52	16.56	$B = 0,128(DBH)^{2,60}$	189.15	8.89
4	<i>Rhizophora mucronata</i>	50	15.92	$B = 0,128(DBH)^{2,60}$	170.81	8.03
5	<i>Rhizophora mucronata</i>	50	15.92	$B = 0,128(DBH)^{2,60}$	170.81	8.03
6	<i>Rhizophora mucronata</i>	48	15.29	$B = 0,128(DBH)^{2,60}$	153.61	7.22
7	<i>Rhizophora mucronata</i>	48	15.29	$B = 0,128(DBH)^{2,60}$	153.61	7.22
8	<i>Rhizophora mucronata</i>	47	14.97	$B = 0,128(DBH)^{2,60}$	145.43	6.84
9	<i>Rhizophora mucronata</i>	47	14.97	$B = 0,128(DBH)^{2,60}$	145.43	6.84
10	<i>Rhizophora mucronata</i>	46	14.65	$B = 0,128(DBH)^{2,60}$	137.52	6.46
11	<i>Rhizophora mucronata</i>	44	14.01	$B = 0,128(DBH)^{2,60}$	122.51	5.76
12	<i>Rhizophora mucronata</i>	42	13.38	$B = 0,128(DBH)^{2,60}$	108.55	5.10
13	<i>Rhizophora mucronata</i>	42	13.38	$B = 0,128(DBH)^{2,60}$	108.55	5.10
14	<i>Rhizophora mucronata</i>	40	12.74	$B = 0,128(DBH)^{2,60}$	95.62	4.49
15	<i>Rhizophora mucronata</i>	36	11.46	$B = 0,128(DBH)^{2,60}$	72.71	3.42
16	<i>Rhizophora mucronata</i>	33	10.51	$B = 0,128(DBH)^{2,60}$	57.99	2.73
17	<i>Rhizophora mucronata</i>	31	9.87	$B = 0,128(DBH)^{2,60}$	49.29	2.32
18	<i>Rhizophora mucronata</i>	29	9.24	$B = 0,128(DBH)^{2,60}$	41.44	1.95
19	<i>Rhizophora mucronata</i>	29	9.24	$B = 0,128(DBH)^{2,60}$	41.44	1.95
20	<i>Rhizophora mucronata</i>	27	8.60	$B = 0,128(DBH)^{2,60}$	34.41	1.62
21	<i>Rhizophora mucronata</i>	27	8.60	$B = 0,128(DBH)^{2,60}$	34.41	1.62
22	<i>Rhizophora mucronata</i>	23	7.32	$B = 0,128(DBH)^{2,60}$	22.68	1.07
23	<i>Rhizophora mucronata</i>	19	6.05	$B = 0,128(DBH)^{2,60}$	13.80	0.65
24	<i>Rhizophora mucronata</i>	19	6.05	$B = 0,128(DBH)^{2,60}$	13.80	0.65
25	<i>Rhizophora mucronata</i>	16	5.10	$B = 0,128(DBH)^{2,60}$	8.83	0.41
26	<i>Rhizophora mucronata</i>	16	5.10	$B = 0,128(DBH)^{2,60}$	8.83	0.41
27	<i>Rhizophora mucronata</i>	16	5.10	$B = 0,128(DBH)^{2,60}$	8.83	0.41
28	<i>Rhizophora mucronata</i>	16	5.10	$B = 0,128(DBH)^{2,60}$	8.83	0.41
29	<i>Rhizophora mucronata</i>	15	4.78	$B = 0,128(DBH)^{2,60}$	7.47	0.35
30	<i>Rhizophora mucronata</i>	15	4.78	$B = 0,128(DBH)^{2,60}$	7.47	0.35
31	<i>Rhizophora mucronata</i>	13	4.14	$B = 0,128(DBH)^{2,60}$	5.15	0.24
32	<i>Rhizophora mucronata</i>	13	4.14	$B = 0,128(DBH)^{2,60}$	5.15	0.24
33	<i>Rhizophora mucronata</i>	13	4.14	$B = 0,128(DBH)^{2,60}$	5.15	0.24
34	<i>Rhizophora mucronata</i>	13	4.14	$B = 0,128(DBH)^{2,60}$	5.15	0.24
35	<i>Rhizophora mucronata</i>	13	4.14	$B = 0,128(DBH)^{2,60}$	5.15	0.24
36	<i>Rhizophora mucronata</i>	13	4.14	$B = 0,128(DBH)^{2,60}$	5.15	0.24
37	<i>Rhizophora mucronata</i>	12	3.82	$B = 0,128(DBH)^{2,60}$	4.18	0.20
38	<i>Rhizophora mucronata</i>	11	3.50	$B = 0,128(DBH)^{2,60}$	3.33	0.16
39	<i>Rhizophora mucronata</i>	11	3.50	$B = 0,128(DBH)^{2,60}$	3.33	0.16
40	<i>Rhizophora mucronata</i>	11	3.50	$B = 0,128(DBH)^{2,60}$	3.33	0.16
41	<i>Rhizophora mucronata</i>	11	3.50	$B = 0,128(DBH)^{2,60}$	3.33	0.16
42	<i>Rhizophora mucronata</i>	11	3.50	$B = 0,128(DBH)^{2,60}$	3.33	0.16
43	<i>Rhizophora mucronata</i>	10	3.18	$B = 0,128(DBH)^{2,60}$	2.60	0.12
44	<i>Rhizophora mucronata</i>	9	2.87	$B = 0,128(DBH)^{2,60}$	1.98	0.09
45	<i>Rhizophora mucronata</i>	9	2.87	$B = 0,128(DBH)^{2,60}$	1.98	0.09
46	<i>Rhizophora mucronata</i>	8	2.55	$B = 0,128(DBH)^{2,60}$	1.46	0.07
Total					2663.04	125.16

No. Plot (Kerapatan) : 28 (Kerapatan Rendah)

Tanggal : Senin, 10 April 2023

No.	Nama Jenis Mangrove	Keliling (cm)	Diameter (cm)	Rumus Biomassa	Biomassa (kg)	Karbon (ton C/ha)
1	<i>Rhizophora mucronata</i>	46	14.65	$B = 0,128(DBH)^2,60$	137.52	6.46
2	<i>Rhizophora mucronata</i>	40	12.74	$B = 0,128(DBH)^2,60$	95.62	4.49
3	<i>Rhizophora mucronata</i>	39	12.42	$B = 0,128(DBH)^2,60$	89.53	4.21
4	<i>Rhizophora mucronata</i>	39	12.42	$B = 0,128(DBH)^2,60$	89.53	4.21
5	<i>Rhizophora mucronata</i>	37	11.78	$B = 0,128(DBH)^2,60$	78.08	3.67
6	<i>Rhizophora mucronata</i>	36	11.46	$B = 0,128(DBH)^2,60$	72.71	3.42
7	<i>Rhizophora mucronata</i>	36	11.46	$B = 0,128(DBH)^2,60$	72.71	3.42
8	<i>Rhizophora mucronata</i>	34	10.83	$B = 0,128(DBH)^2,60$	62.67	2.95
9	<i>Rhizophora mucronata</i>	34	10.83	$B = 0,128(DBH)^2,60$	62.67	2.95
10	<i>Rhizophora mucronata</i>	33	10.51	$B = 0,128(DBH)^2,60$	57.99	2.73
11	<i>Rhizophora mucronata</i>	33	10.51	$B = 0,128(DBH)^2,60$	57.99	2.73
12	<i>Rhizophora mucronata</i>	33	10.51	$B = 0,128(DBH)^2,60$	57.99	2.73
13	<i>Rhizophora mucronata</i>	33	10.51	$B = 0,128(DBH)^2,60$	57.99	2.73
14	<i>Rhizophora mucronata</i>	32	10.19	$B = 0,128(DBH)^2,60$	53.53	2.52
15	<i>Rhizophora mucronata</i>	32	10.19	$B = 0,128(DBH)^2,60$	53.53	2.52
16	<i>Rhizophora mucronata</i>	32	10.19	$B = 0,128(DBH)^2,60$	53.53	2.52
17	<i>Rhizophora mucronata</i>	31	9.87	$B = 0,128(DBH)^2,60$	49.29	2.32
18	<i>Rhizophora mucronata</i>	31	9.87	$B = 0,128(DBH)^2,60$	49.29	2.32
19	<i>Rhizophora mucronata</i>	30	9.55	$B = 0,128(DBH)^2,60$	45.26	2.13
20	<i>Rhizophora mucronata</i>	30	9.55	$B = 0,128(DBH)^2,60$	45.26	2.13
21	<i>Rhizophora mucronata</i>	30	9.55	$B = 0,128(DBH)^2,60$	45.26	2.13
22	<i>Rhizophora mucronata</i>	29	9.24	$B = 0,128(DBH)^2,60$	41.44	1.95
23	<i>Rhizophora mucronata</i>	29	9.24	$B = 0,128(DBH)^2,60$	41.44	1.95
24	<i>Rhizophora mucronata</i>	29	9.24	$B = 0,128(DBH)^2,60$	41.44	1.95
25	<i>Rhizophora mucronata</i>	29	9.24	$B = 0,128(DBH)^2,60$	41.44	1.95
26	<i>Rhizophora mucronata</i>	29	9.24	$B = 0,128(DBH)^2,60$	41.44	1.95
27	<i>Rhizophora mucronata</i>	29	9.24	$B = 0,128(DBH)^2,60$	41.44	1.95
28	<i>Rhizophora mucronata</i>	29	9.24	$B = 0,128(DBH)^2,60$	41.44	1.95
29	<i>Rhizophora mucronata</i>	29	9.24	$B = 0,128(DBH)^2,60$	41.44	1.95
30	<i>Rhizophora mucronata</i>	28	8.92	$B = 0,128(DBH)^2,60$	37.83	1.78
31	<i>Rhizophora mucronata</i>	28	8.92	$B = 0,128(DBH)^2,60$	37.83	1.78
32	<i>Rhizophora mucronata</i>	28	8.92	$B = 0,128(DBH)^2,60$	37.83	1.78
33	<i>Rhizophora mucronata</i>	28	8.92	$B = 0,128(DBH)^2,60$	37.83	1.78
34	<i>Rhizophora mucronata</i>	27	8.60	$B = 0,128(DBH)^2,60$	34.41	1.62
35	<i>Rhizophora mucronata</i>	27	8.60	$B = 0,128(DBH)^2,60$	34.41	1.62
36	<i>Rhizophora mucronata</i>	26	8.28	$B = 0,128(DBH)^2,60$	31.20	1.47
37	<i>Rhizophora mucronata</i>	26	8.28	$B = 0,128(DBH)^2,60$	31.20	1.47
38	<i>Rhizophora mucronata</i>	25	7.96	$B = 0,128(DBH)^2,60$	28.17	1.32
39	<i>Rhizophora mucronata</i>	25	7.96	$B = 0,128(DBH)^2,60$	28.17	1.32
40	<i>Rhizophora mucronata</i>	25	7.96	$B = 0,128(DBH)^2,60$	28.17	1.32
41	<i>Rhizophora mucronata</i>	24	7.64	$B = 0,128(DBH)^2,60$	25.34	1.19
42	<i>Rhizophora mucronata</i>	24	7.64	$B = 0,128(DBH)^2,60$	25.34	1.19
43	<i>Rhizophora mucronata</i>	24	7.64	$B = 0,128(DBH)^2,60$	25.34	1.19
44	<i>Rhizophora mucronata</i>	23	7.32	$B = 0,128(DBH)^2,60$	22.68	1.07
45	<i>Rhizophora mucronata</i>	23	7.32	$B = 0,128(DBH)^2,60$	22.68	1.07
46	<i>Rhizophora mucronata</i>	23	7.32	$B = 0,128(DBH)^2,60$	22.68	1.07
47	<i>Rhizophora mucronata</i>	23	7.32	$B = 0,128(DBH)^2,60$	22.68	1.07
48	<i>Rhizophora mucronata</i>	23	7.32	$B = 0,128(DBH)^2,60$	22.68	1.07

Tabel Lanjutan Lampiran 11

No.	Nama Jenis Mangrove	Keliling (cm)	Diameter (cm)	Rumus Biomassa	Biomassa (kg)	Karbon (ton C/ha)
49	<i>Rhizophora mucronata</i>	23	7.32	$B = 0,128(DBH)^2,60$	22.68	1.07
50	<i>Rhizophora mucronata</i>	23	7.32	$B = 0,128(DBH)^2,60$	22.68	1.07
51	<i>Rhizophora mucronata</i>	23	7.32	$B = 0,128(DBH)^2,60$	22.68	1.07
52	<i>Rhizophora mucronata</i>	22	7.01	$B = 0,128(DBH)^2,60$	20.21	0.95
53	<i>Rhizophora mucronata</i>	22	7.01	$B = 0,128(DBH)^2,60$	20.21	0.95
54	<i>Rhizophora mucronata</i>	21	6.69	$B = 0,128(DBH)^2,60$	17.90	0.84
55	<i>Rhizophora mucronata</i>	21	6.69	$B = 0,128(DBH)^2,60$	17.90	0.84
56	<i>Rhizophora mucronata</i>	20	6.37	$B = 0,128(DBH)^2,60$	15.77	0.74
57	<i>Rhizophora mucronata</i>	20	6.37	$B = 0,128(DBH)^2,60$	15.77	0.74
58	<i>Rhizophora mucronata</i>	20	6.37	$B = 0,128(DBH)^2,60$	15.77	0.74
59	<i>Rhizophora mucronata</i>	20	6.37	$B = 0,128(DBH)^2,60$	15.77	0.74
60	<i>Rhizophora mucronata</i>	20	6.37	$B = 0,128(DBH)^2,60$	15.77	0.74
61	<i>Rhizophora mucronata</i>	19	6.05	$B = 0,128(DBH)^2,60$	13.80	0.65
62	<i>Rhizophora mucronata</i>	19	6.05	$B = 0,128(DBH)^2,60$	13.80	0.65
63	<i>Rhizophora mucronata</i>	18	5.73	$B = 0,128(DBH)^2,60$	11.99	0.56
64	<i>Rhizophora mucronata</i>	18	5.73	$B = 0,128(DBH)^2,60$	11.99	0.56
65	<i>Rhizophora mucronata</i>	17	5.41	$B = 0,128(DBH)^2,60$	10.34	0.49
66	<i>Rhizophora mucronata</i>	17	5.41	$B = 0,128(DBH)^2,60$	10.34	0.49
67	<i>Rhizophora mucronata</i>	17	5.41	$B = 0,128(DBH)^2,60$	10.34	0.49
68	<i>Rhizophora mucronata</i>	16	5.10	$B = 0,128(DBH)^2,60$	8.83	0.41
69	<i>Rhizophora mucronata</i>	16	5.10	$B = 0,128(DBH)^2,60$	8.83	0.41
70	<i>Rhizophora mucronata</i>	16	5.10	$B = 0,128(DBH)^2,60$	8.83	0.41
71	<i>Rhizophora mucronata</i>	16	5.10	$B = 0,128(DBH)^2,60$	8.83	0.41
72	<i>Rhizophora mucronata</i>	14	4.46	$B = 0,128(DBH)^2,60$	6.24	0.29
73	<i>Rhizophora mucronata</i>	14	4.46	$B = 0,128(DBH)^2,60$	6.24	0.29
74	<i>Rhizophora mucronata</i>	14	4.46	$B = 0,128(DBH)^2,60$	6.24	0.29
75	<i>Rhizophora mucronata</i>	13	4.14	$B = 0,128(DBH)^2,60$	5.15	0.24
76	<i>Rhizophora mucronata</i>	13	4.14	$B = 0,128(DBH)^2,60$	5.15	0.24
77	<i>Rhizophora mucronata</i>	13	4.14	$B = 0,128(DBH)^2,60$	5.15	0.24
78	<i>Rhizophora mucronata</i>	13	4.14	$B = 0,128(DBH)^2,60$	5.15	0.24
79	<i>Rhizophora mucronata</i>	13	4.14	$B = 0,128(DBH)^2,60$	5.15	0.24
80	<i>Rhizophora mucronata</i>	11	3.50	$B = 0,128(DBH)^2,60$	3.33	0.16
81	<i>Rhizophora mucronata</i>	10	3.18	$B = 0,128(DBH)^2,60$	2.60	0.12
Total					2667.32	125.36

No. Plot (Kerapatan) : 29 (Kerapatan Sedang)

Tanggal : Senin, 10 April 2023

No.	Nama Jenis Mangrove	Keliling (cm)	Diameter (cm)	Rumus Biomassa	Biomassa (kg)	Karbon (ton C/ha)
1	<i>Rhizophora mucronata</i>	48	15.29	$B = 0,128(DBH)^2,60$	153.61	7.22
2	<i>Rhizophora mucronata</i>	46	14.65	$B = 0,128(DBH)^2,60$	137.52	6.46
3	<i>Rhizophora mucronata</i>	41	13.06	$B = 0,128(DBH)^2,60$	101.96	4.79
4	<i>Rhizophora mucronata</i>	41	13.06	$B = 0,128(DBH)^2,60$	101.96	4.79
5	<i>Rhizophora mucronata</i>	40	12.74	$B = 0,128(DBH)^2,60$	95.62	4.49
6	<i>Rhizophora mucronata</i>	40	12.74	$B = 0,128(DBH)^2,60$	95.62	4.49
7	<i>Rhizophora mucronata</i>	40	12.74	$B = 0,128(DBH)^2,60$	95.62	4.49
8	<i>Rhizophora mucronata</i>	40	12.74	$B = 0,128(DBH)^2,60$	95.62	4.49
9	<i>Rhizophora mucronata</i>	40	12.74	$B = 0,128(DBH)^2,60$	95.62	4.49
10	<i>Rhizophora mucronata</i>	39	12.42	$B = 0,128(DBH)^2,60$	89.53	4.21
11	<i>Rhizophora mucronata</i>	39	12.42	$B = 0,128(DBH)^2,60$	89.53	4.21
12	<i>Rhizophora mucronata</i>	39	12.42	$B = 0,128(DBH)^2,60$	89.53	4.21
13	<i>Rhizophora mucronata</i>	39	12.42	$B = 0,128(DBH)^2,60$	89.53	4.21
14	<i>Rhizophora mucronata</i>	39	12.42	$B = 0,128(DBH)^2,60$	89.53	4.21
15	<i>Rhizophora mucronata</i>	38	12.10	$B = 0,128(DBH)^2,60$	83.68	3.93
16	<i>Rhizophora mucronata</i>	37	11.78	$B = 0,128(DBH)^2,60$	78.08	3.67
17	<i>Rhizophora mucronata</i>	37	11.78	$B = 0,128(DBH)^2,60$	78.08	3.67
18	<i>Rhizophora mucronata</i>	37	11.78	$B = 0,128(DBH)^2,60$	78.08	3.67
19	<i>Rhizophora mucronata</i>	36	11.46	$B = 0,128(DBH)^2,60$	72.71	3.42
20	<i>Rhizophora mucronata</i>	36	11.46	$B = 0,128(DBH)^2,60$	72.71	3.42
21	<i>Rhizophora mucronata</i>	35	11.15	$B = 0,128(DBH)^2,60$	67.57	3.18
22	<i>Rhizophora mucronata</i>	35	11.15	$B = 0,128(DBH)^2,60$	67.57	3.18
23	<i>Rhizophora mucronata</i>	34	10.83	$B = 0,128(DBH)^2,60$	62.67	2.95
24	<i>Rhizophora mucronata</i>	34	10.83	$B = 0,128(DBH)^2,60$	62.67	2.95
25	<i>Rhizophora mucronata</i>	34	10.83	$B = 0,128(DBH)^2,60$	62.67	2.95
26	<i>Rhizophora mucronata</i>	33	10.51	$B = 0,128(DBH)^2,60$	57.99	2.73
27	<i>Rhizophora mucronata</i>	33	10.51	$B = 0,128(DBH)^2,60$	57.99	2.73
28	<i>Rhizophora mucronata</i>	33	10.51	$B = 0,128(DBH)^2,60$	57.99	2.73
29	<i>Rhizophora mucronata</i>	33	10.51	$B = 0,128(DBH)^2,60$	57.99	2.73
30	<i>Rhizophora mucronata</i>	33	10.51	$B = 0,128(DBH)^2,60$	57.99	2.73
31	<i>Rhizophora mucronata</i>	32	10.19	$B = 0,128(DBH)^2,60$	53.53	2.52
32	<i>Rhizophora mucronata</i>	32	10.19	$B = 0,128(DBH)^2,60$	53.53	2.52
33	<i>Rhizophora mucronata</i>	30	9.55	$B = 0,128(DBH)^2,60$	45.26	2.13
34	<i>Rhizophora mucronata</i>	25	7.96	$B = 0,128(DBH)^2,60$	28.17	1.32
35	<i>Rhizophora mucronata</i>	24	7.64	$B = 0,128(DBH)^2,60$	25.34	1.19
36	<i>Rhizophora mucronata</i>	24	7.64	$B = 0,128(DBH)^2,60$	25.34	1.19
37	<i>Rhizophora mucronata</i>	24	7.64	$B = 0,128(DBH)^2,60$	25.34	1.19
38	<i>Rhizophora mucronata</i>	23	7.32	$B = 0,128(DBH)^2,60$	22.68	1.07
39	<i>Rhizophora mucronata</i>	22	7.01	$B = 0,128(DBH)^2,60$	20.21	0.95
40	<i>Rhizophora mucronata</i>	22	7.01	$B = 0,128(DBH)^2,60$	20.21	0.95
41	<i>Rhizophora mucronata</i>	22	7.01	$B = 0,128(DBH)^2,60$	20.21	0.95
42	<i>Rhizophora mucronata</i>	20	6.37	$B = 0,128(DBH)^2,60$	15.77	0.74
43	<i>Rhizophora mucronata</i>	20	6.37	$B = 0,128(DBH)^2,60$	15.77	0.74
44	<i>Rhizophora mucronata</i>	19	6.05	$B = 0,128(DBH)^2,60$	13.80	0.65
45	<i>Rhizophora mucronata</i>	19	6.05	$B = 0,128(DBH)^2,60$	13.80	0.65
46	<i>Rhizophora mucronata</i>	19	6.05	$B = 0,128(DBH)^2,60$	13.80	0.65
47	<i>Rhizophora mucronata</i>	18	5.73	$B = 0,128(DBH)^2,60$	11.99	0.56
48	<i>Rhizophora mucronata</i>	18	5.73	$B = 0,128(DBH)^2,60$	11.99	0.56

Tabel Lanjutan Lampiran 11

No.	Nama Jenis Mangrove	Keliling (cm)	Diameter (cm)	Rumus Biomassa	Biomassa (kg)	Karbon (ton C/ha)
49	<i>Rhizophora mucronata</i>	18	5.73	$B = 0,128(DBH)^2,60$	11.99	0.56
50	<i>Rhizophora mucronata</i>	17	5.41	$B = 0,128(DBH)^2,60$	10.34	0.49
51	<i>Rhizophora mucronata</i>	17	5.41	$B = 0,128(DBH)^2,60$	10.34	0.49
52	<i>Rhizophora mucronata</i>	17	5.41	$B = 0,128(DBH)^2,60$	10.34	0.49
53	<i>Rhizophora mucronata</i>	16	5.10	$B = 0,128(DBH)^2,60$	8.83	0.41
54	<i>Rhizophora mucronata</i>	16	5.10	$B = 0,128(DBH)^2,60$	8.83	0.41
55	<i>Rhizophora mucronata</i>	16	5.10	$B = 0,128(DBH)^2,60$	8.83	0.41
56	<i>Rhizophora mucronata</i>	16	5.10	$B = 0,128(DBH)^2,60$	8.83	0.41
57	<i>Rhizophora mucronata</i>	16	5.10	$B = 0,128(DBH)^2,60$	8.83	0.41
58	<i>Rhizophora mucronata</i>	16	5.10	$B = 0,128(DBH)^2,60$	8.83	0.41
59	<i>Rhizophora mucronata</i>	15	4.78	$B = 0,128(DBH)^2,60$	7.47	0.35
60	<i>Rhizophora mucronata</i>	15	4.78	$B = 0,128(DBH)^2,60$	7.47	0.35
61	<i>Rhizophora mucronata</i>	15	4.78	$B = 0,128(DBH)^2,60$	7.47	0.35
62	<i>Rhizophora mucronata</i>	15	4.78	$B = 0,128(DBH)^2,60$	7.47	0.35
63	<i>Rhizophora mucronata</i>	15	4.78	$B = 0,128(DBH)^2,60$	7.47	0.35
64	<i>Rhizophora mucronata</i>	15	4.78	$B = 0,128(DBH)^2,60$	7.47	0.35
65	<i>Rhizophora mucronata</i>	15	4.78	$B = 0,128(DBH)^2,60$	7.47	0.35
66	<i>Rhizophora mucronata</i>	15	4.78	$B = 0,128(DBH)^2,60$	7.47	0.35
67	<i>Rhizophora mucronata</i>	15	4.78	$B = 0,128(DBH)^2,60$	7.47	0.35
68	<i>Rhizophora mucronata</i>	14	4.46	$B = 0,128(DBH)^2,60$	6.24	0.29
69	<i>Rhizophora mucronata</i>	14	4.46	$B = 0,128(DBH)^2,60$	6.24	0.29
70	<i>Rhizophora mucronata</i>	14	4.46	$B = 0,128(DBH)^2,60$	6.24	0.29
71	<i>Rhizophora mucronata</i>	14	4.46	$B = 0,128(DBH)^2,60$	6.24	0.29
72	<i>Rhizophora mucronata</i>	14	4.46	$B = 0,128(DBH)^2,60$	6.24	0.29
73	<i>Rhizophora mucronata</i>	13	4.14	$B = 0,128(DBH)^2,60$	5.15	0.24
74	<i>Rhizophora mucronata</i>	13	4.14	$B = 0,128(DBH)^2,60$	5.15	0.24
75	<i>Rhizophora mucronata</i>	11	3.50	$B = 0,128(DBH)^2,60$	3.33	0.16
76	<i>Rhizophora mucronata</i>	10	3.18	$B = 0,128(DBH)^2,60$	2.60	0.12
77	<i>Rhizophora mucronata</i>	9	2.87	$B = 0,128(DBH)^2,60$	1.98	0.09
78	<i>Rhizophora mucronata</i>	7	2.23	$B = 0,128(DBH)^2,60$	1.03	0.05
Total					3147.52	147.93

No. Plot (Kerapatan) : 30 (Kerapatan Rendah)

Tanggal : Jumat, 7 April 2023

No.	Nama Jenis Mangrove	Keliling (cm)	Diameter (cm)	Rumus Biomassa	Biomassa (kg)	Karbon (ton C/ha)
1	<i>Rhizophora mucronata</i>	47	14.97	$B = 0,128(DBH)^{2,60}$	145.43	6.84
2	<i>Rhizophora mucronata</i>	45	14.33	$B = 0,128(DBH)^{2,60}$	129.88	6.10
3	<i>Rhizophora mucronata</i>	45	14.33	$B = 0,128(DBH)^{2,60}$	129.88	6.10
4	<i>Rhizophora mucronata</i>	44	14.01	$B = 0,128(DBH)^{2,60}$	122.51	5.76
5	<i>Rhizophora mucronata</i>	41	13.06	$B = 0,128(DBH)^{2,60}$	101.96	4.79
6	<i>Rhizophora mucronata</i>	40	12.74	$B = 0,128(DBH)^{2,60}$	95.62	4.49
7	<i>Rhizophora mucronata</i>	39	12.42	$B = 0,128(DBH)^{2,60}$	89.53	4.21
8	<i>Rhizophora mucronata</i>	39	12.42	$B = 0,128(DBH)^{2,60}$	89.53	4.21
9	<i>Rhizophora mucronata</i>	37	11.78	$B = 0,128(DBH)^{2,60}$	78.08	3.67
10	<i>Rhizophora mucronata</i>	36	11.46	$B = 0,128(DBH)^{2,60}$	72.71	3.42
11	<i>Rhizophora mucronata</i>	35	11.15	$B = 0,128(DBH)^{2,60}$	67.57	3.18
12	<i>Rhizophora mucronata</i>	34	10.83	$B = 0,128(DBH)^{2,60}$	62.67	2.95
13	<i>Rhizophora mucronata</i>	34	10.83	$B = 0,128(DBH)^{2,60}$	62.67	2.95
14	<i>Rhizophora mucronata</i>	32	10.19	$B = 0,128(DBH)^{2,60}$	53.53	2.52
15	<i>Rhizophora mucronata</i>	31	9.87	$B = 0,128(DBH)^{2,60}$	49.29	2.32
16	<i>Rhizophora mucronata</i>	28	8.92	$B = 0,128(DBH)^{2,60}$	37.83	1.78
17	<i>Rhizophora mucronata</i>	28	8.92	$B = 0,128(DBH)^{2,60}$	37.83	1.78
18	<i>Rhizophora mucronata</i>	23	7.32	$B = 0,128(DBH)^{2,60}$	22.68	1.07
19	<i>Rhizophora mucronata</i>	22	7.01	$B = 0,128(DBH)^{2,60}$	20.21	0.95
20	<i>Rhizophora mucronata</i>	21	6.69	$B = 0,128(DBH)^{2,60}$	17.90	0.84
21	<i>Rhizophora mucronata</i>	20	6.37	$B = 0,128(DBH)^{2,60}$	15.77	0.74
22	<i>Rhizophora mucronata</i>	20	6.37	$B = 0,128(DBH)^{2,60}$	15.77	0.74
23	<i>Rhizophora mucronata</i>	20	6.37	$B = 0,128(DBH)^{2,60}$	15.77	0.74
24	<i>Rhizophora mucronata</i>	17	5.41	$B = 0,128(DBH)^{2,60}$	10.34	0.49
25	<i>Rhizophora mucronata</i>	15	4.78	$B = 0,128(DBH)^{2,60}$	7.47	0.35
26	<i>Rhizophora mucronata</i>	12	3.82	$B = 0,128(DBH)^{2,60}$	4.18	0.20
27	<i>Rhizophora mucronata</i>	10	3.18	$B = 0,128(DBH)^{2,60}$	2.60	0.12
28	<i>Rhizophora mucronata</i>	9	2.87	$B = 0,128(DBH)^{2,60}$	1.98	0.09
Total					1561.16	73.37