

DAFTAR PUSTAKA

1. WHO. Global oral health status report. Vol. 57, Dental Abstracts. 2022.
2. Badan Penelitian dan Pengembangan Kesehatan. Laporan Nasional RKD2018 FINAL.pdf. Badan Penelitian dan Pengembangan Kesehatan. 2018. p. 198.
3. Devaraj CG, Eswar P. Reasons for use and non-use of dental services among people visiting a dental college hospital in India: A descriptive cross-sectional study. *Eur J Dent*. 2012;6(4):422–7.
4. Araújo MG, Silva CO, Misawa M, Sukekava F. Alveolar socket healing: What can we learn? *Periodontol 2000*. 2015;68(1):122–34.
5. Trombelli L, Farina R, Marzola A, Bozzi L, Liljenberg B, Lindhe J. Modeling and remodeling of human extraction sockets. *J Clin Periodontol*. 2008;35(7):630–9.
6. Hämmerle CHF, Araújo MG, Simion M. Evidence-based knowledge on the biology and treatment of extraction sockets. *Clin Oral Implants Res*. 2012;23(SUPPL. 5):80–2.
7. Šupová M. Problem of hydroxyapatite dispersion in polymer matrices: A review. *J Mater Sci Mater Med*. 2009;20(6):1201–13.
8. Fee L. Socket preservation. *Br Dent J*. 2017;222(8):579–82.
9. Chappuis V, Araújo MG, Buser D. Clinical relevance of dimensional bone and soft tissue alterations post-extraction in esthetic sites. *Periodontol 2000*. 2017;73(1):73–83.
10. Lin HK, Pan YH, Salamanca E, Lin Y Te, Chang WJ. Prevention of bone resorption by ha/β-tcp + collagen composite after tooth extraction: A case series. *Int J Environ Res Public Health*. 2019;16(23):1–11.
11. Balaji V, Manikandan D, Ramsundar A. Bone grafts in periodontics. *Matrix Sci Medica*. 2020;4(3):57.
12. Kattimani VS, Kondaka S, Lingamaneni KP. Hydroxyapatite—Past, Present, and Future in Bone Regeneration. *Bone Tissue Regen Insights*. 2016;7:BTRIS36138.
13. Houshmand B, Tabibzadeh Z, Motamedian SR, Kouhestani F. Effect of metformin on dental pulp stem cells attachment, proliferation and differentiation cultured on biphasic bone substitutes. *Arch Oral Biol [Internet]*. 2018;95(July):44–50.
14. Monje A, Chan H-L, Galindo-Moreno P, Elnayef B, Suarez-Lopez del Amo F, Wang F, et al. Alveolar Bone Architecture: A Systematic Review and Meta-

- Analysis. *J Periodontol.* 2015;86(11):1231–48.
15. Carranza FA, Camargo PM, Takei HH. Bone Loss and Patterns of Bone Destruction. *Carranza's Clin Periodontol.* 2012;140–50.
 16. PURNAMA D. Dan Permukaan Dalam Yang Disebut. 2016;10–28.
 17. Mondal A, Nguyen C, Ma X, Elbanna AE, Carlson JM. Network models for characterization of trabecular bone. *Phys Rev E.* 2019;99(4).
 18. Dempster DW, Compston JE, Drezner MK, Glorieux FH, Kanis JA, Malluche H, et al. Standardized nomenclature, symbols, and units for bone histomorphometry: A 2012 update of the report of the ASBMR Histomorphometry Nomenclature Committee. *J Bone Miner Res.* 2013;28(1):2–17.
 19. Rehberg M, Azim M, Martakis K, Winzenrieth R, Hoyer-Kuhn H, Schoenau E, et al. Bone Microarchitecture Assessed by Trabecular Bone Score Is Independent of Mobility Level or Height in Pediatric Patients with Cerebral Palsy. *J Bone Miner Res.* 2020;35(9):1685–94.
 20. Gutierrez-Buey G, Restituto P, Botella S, Monreal I, Colina I, Rodríguez-Fraile M, et al. Trabecular bone score and bone remodelling markers identify perimenopausal women at high risk of bone loss. *Clin Endocrinol (Oxf).* 2019;91(3):391–9.
 21. Hans D, Goertzen AL, Krieg MA, Leslie WD. Bone microarchitecture assessed by TBS predicts osteoporotic fractures independent of bone density: The manitoba study. *J Bone Miner Res.* 2011;26(11):2762–9.
 22. Pothuau L, Carceller P, Hans D. Correlations between grey-level variations in 2D projection images (TBS) and 3D microarchitecture: Applications in the study of human trabecular bone microarchitecture. *Bone.* 2008;42(4):775–87.
 23. Wei Y, Deng Y, Ma S, Ran M, Jia Y, Meng J, et al. Local drug delivery systems as therapeutic strategies against periodontitis: A systematic review. *J Control Release [Internet].* 2021;333(November 2020):269–82.
 24. Marycz K, Tomaszewski KA, Kornicka K, Henry BM, Wroński S, Tarasiuk J, et al. Metformin Decreases Reactive Oxygen Species, Enhances Osteogenic Properties of Adipose-Derived Multipotent Mesenchymal Stem Cells In Vitro, and Increases Bone Density In Vivo. *Oxid Med Cell Longev.* 2016;2016.
 25. Kamath DG, Haidrus R. Local Drug Delivery in Periodontal Therapy: A Contemporary Review. *Adv Pharmacoepidemiol Drug Saf.* 2021;10(4):1–6.
 26. Nicolini AC, Grisa TA, Muniz FWMG, Rösing CK, Cavagni J. Effect of adjuvant use of metformin on periodontal treatment: a systematic review and meta-analysis. *Clin Oral Investig.* 2019;23(6):2659–66.
 27. Yang Z, Gao X, Zhou M, Kuang Y, Xiang M, Li J, et al. Effect of metformin on human periodontal ligament stem cells cultured with polydopamine-

- templated hydroxyapatite. *Eur J Oral Sci.* 2019;127(3):210–21.
28. Pradeep AR, Patnaik K, Nagpal K, Karvekar S, Ramamurthy BL, Naik SB, et al. Efficacy of locally-delivered 1% metformin gel in the treatment of intrabony defects in patients with chronic periodontitis: a randomized, controlled clinical trial. *J Investig Clin Dent.* 2016;7(3):239–45.
 29. Tal H, Artzi Z, Kolerman R, Beitlitum I, Goshe G. Augmentation and Preservation of the Alveolar Process and Alveolar Ridge of Bone. *Bone Regen.* 2012;(1967).
 30. Gulsahi A. Bone Quality Assessment for Dental Implants. *Implant Dent - Most Promis Discip Dent.* 2011;(September 2011).
 31. Lindh C, Obrant K, Petersson A. Maxillary bone mineral density and its relationship to the bone mineral density of the lumbar spine and hip. *Oral Surgery, Oral Med Oral Pathol Oral Radiol Endodontology.* 2004;98(1):102–9.
 32. Suchetha, Tanwar E, Sapna, Bhat D, Spandana. Alveolar bone in health. *IP Int J Periodontol Implantol.* 2017;2(4):112–6.
 33. Ecker HA. Oral Histology. *Plast Reconstr Surg.* 1987;80(6):860.
 34. Compton JT, Lee FY. A review of osteocyte function and the emerging importance of sclerostin. *J Bone Jt Surg Am.* 2014;96(19):1659–68.
 35. Bhaskar S, Kumar G. Orban' s Oral Histology and Embryology. 2019;21–37.
 36. Bartold PM. Periodontal tissues in health and disease: Introduction. *Periodontol 2000.* 2006;40(1):7–10.
 37. Cohn SH. Trabecular and. :325–31.
 38. Oftadeh R, Perez-Viloria M, Villa-Camacho JC, Vaziri A, Nazarian A. Biomechanics and Mechanobiology of Trabecular Bone: A Review. *J Biomech Eng.* 2015;137(1):1–15.
 39. Turunen MJ, Le Cann S, Tudisco E, Lovric G, Patera A, Hall SA, et al. Sub-trabecular strain evolution in human trabecular bone. *Sci Rep.* 2020;10(1):1–14.
 40. Bartold M, Gronthos S, Haynes D, Ivanovski S. Mesenchymal stem cells and biologic factors leading to bone formation. *J Clin Periodontol.* 2019;46(S21):12–32.
 41. Pagni G, Pellegrini G, Giannobile W V., Rasperini G. Postextraction alveolar ridge preservation: Biological basis and treatments. *Int J Dent.* 2012;2012.
 42. Huynh-Ba G, Kuonen P, Hofer D, Schmid J, Lang NP, Salvi GE. The effect of periodontal therapy on the survival rate and incidence of complications of multirouted teeth with furcation involvement after an observation period of at least 5 years: A systematic review. *J Clin Periodontol.* 2009;36(2):164–76.

43. Baldissara P, Katsinas G, Scotti R. Use of carbon-epoxy frameworks for reinforcing provisional fixed partial dentures. *J Prosthet Dent.* 2004;91(1):89–92.
44. Gomes P de S, Daugela P, Poskevicius L, Mariano L, Fernandes MH. Molecular and Cellular Aspects of Socket Healing in the Absence and Presence of Graft Materials and Autologous Platelet Concentrates: a Focused Review. *J Oral Maxillofac Res.* 2019;10(3):1–18.
45. Uchiyama Y, Sumi T, Marutani K, Takaoka H, Murakami S, Kameyama H, et al. Neurofibromatosis Type 1 in the Mandible. *Ann Maxillofac Surg.* 2018;8(1):121–3.
46. Different-stages-of-the-wound-healing-process.
47. Scala A, Lang NP, Schweikert MT, de Oliveira JA, Rangel-Garcia I, Botticelli D. Sequential healing of open extraction sockets. An experimental study in monkeys. *Clin Oral Implants Res.* 2014;25(3):288–95.
48. Landén NX, Li D, Ståhle M. Transition from inflammation to proliferation: a critical step during wound healing. *Cell Mol Life Sci.* 2016;73(20):3861–85.
49. Ghiasi MS, Chen J, Vaziri A, Rodriguez EK, Nazarian A. Bone fracture healing in mechanobiological modeling: A review of principles and methods. *Bone Reports [Internet].* 2017;6:87–100.
50. Gonzalez ACDO, Andrade ZDA, Costa TF, Medrado ARAP. Wound healing - A literature review. *An Bras Dermatol.* 2016;91(5):614–20.
51. Jayaprakash R. A Review of Healing Potential of Moringa olifera Leaves in Wound. *Int J Pharm Sci Rev Res.* 2017;43(12):42–8.
52. Chandha MH, Mappangara S, Achmad H, Oktawati S, Ramadhan SRJ, Yudin M, et al. Pinctada Maxima Pearl Shells as a Promising Bone Graft Material in the World of Dentistry. *Open Access Maced J Med Sci.* 2022;10(D):109–15.
53. ElHawary Aslan; Abi-Rafeh, Jad; Vorstenbosch, Joshua; Xu, Liqin; Efanov, Johnny Ionut HB. Bone Healing and Inflammation: Principles of Fracture and Repair. *Semin Plast Surg [Internet].* 2021;35(03):198–203.
54. Fee L. Socket preservation. *Br Dent J [Internet].* 2017;222(8):579–82. Available from: <http://dx.doi.org/10.1038/sj.bdj.2017.355>
55. Landsberg C, Bender O, Weinreb M, Wigler R, Chackartchi T, Weinberg E, et al. Postextraction ridge width alterations following socket seal surgery—A retrospective study. *Appl Sci.* 2021;11(1):1–9.
56. Avila-Ortiz G, Elangovan S, Kramer KWO, Blanchette D, Dawson D V. Effect of alveolar ridge preservation after tooth extraction: A systematic review and meta-analysis. *J Dent Res.* 2014;93(10):950–8.
57. Pranskunas M, Galindo-Moreno P, Padiál-Molina M. Extraction Socket

- Preservation Using Growth Factors and Stem Cells: a Systematic Review. *J Oral Maxillofac Res.* 2019;10(3):1–11.
58. Zhao R, Yang R, Cooper PR, Khurshid Z, Shavandi A, Ratnayake J. Bone grafts and substitutes in dentistry: A review of current trends and developments. *Molecules.* 2021;26(10):1–27.
 59. Koković V, Todorović L. Klinička i histološka analiza kod pacijenata sa preimplantacijskim popunjavanjem zubne alveole β -trikalcijum fosfatom/polilaktatnompoglikolnom kiselinom (β -TCP/PLGA). *Vojnosanit Pregl.* 2011;68(4):366–71.
 60. Annison H. Book review: Book review. *Criminol Crim Justice.* 2011;11(3):277–8.
 61. Labres X, Camps A. Graft Materials in Oral Surgery: Revision. *Biomimetics Biomater Tissue Eng [Internet].* 2014;19(1):1–7.
 62. Mitra S, Kamath DG. Xenografts in Periodontal Regeneration: A Viable Alternative. *Indian J Forensic Med Toxicol.* 2021;15(2):986–94.
 63. Sheikh Z, Hamdan N, Ikeda Y, Grynypas M, Ganss B, Glogauer M. Natural graft tissues and synthetic biomaterials for periodontal and alveolar bone reconstructive applications: A review. *Biomater Res.* 2017;21(1):1–20.
 64. Thomas NG, Meenu G, George V T, Manohar R. Applications of xenografts in periodontal regeneration. *IP Int J Periodontol Implantol.* 2022;6(4):184–91.
 65. Nazirkar G, Singh S, Dole V, Nikam A. Effortless effort in bone regeneration: a review. *J Int oral Heal JIOH [Internet].* 2014;6(3):120–4.
 66. Lang NP, Hammerle C, Oesch B, Schenk RK, Honig JF, Metten HA. Risk of transmission of agents associated with Creutzfeldt-Jakob disease and bovine spongiform encephalopathy [10] (multiple letters). *Plast Reconstr Surg.* 2000;105(6):2273–5.
 67. Ausenda F, Rasperini G, Acunzo R, Gorbunkova A, Pagni G. New perspectives in the use of biomaterials for periodontal regeneration. *Materials (Basel).* 2019;12(13).
 68. Gokul K, Arunachalam D, Balasundaram S, Balasundaram A. Validation of Bone Therapy-a Review Grafts in. *Int J Cur Res Rev.* 2014;06(14):7–17.
 69. De Bruyckere T, Eghbali A, Younes F, Cleymaet R, Jacquet W, De Bruyn H, et al. A 5-year prospective study on regenerative periodontal therapy of infrabony defects using minimally invasive surgery and a collagen-enriched bovine-derived xenograft. *Clin Oral Investig.* 2018;22(3):1235–42.
 70. Sundaram G, Ramakrishnan T, Parthasarathy H, Raja M, Raj S. disease : A cross - link of sorts ! 2018;(May):113–8.
 71. Chiapasco M, Tommasato G, Palombo D, Del Fabbro M. A retrospective 10-

- year mean follow-up of implants placed in ridges grafted using autogenous mandibular blocks covered with bovine bone mineral and collagen membrane. *Clin Oral Implants Res.* 2020;31(4):328–40.
72. Humidat AKM, Kamadjaja DB, Bianto C, Rasyida AZ, Purwati, Harijadi A. Effect of freeze-dried bovine bone xenograft on tumor necrosis factor-alpha secretion in human peripheral blood mononuclear cells. *Asian J Microbiol Biotechnol Environ Sci.* 2018;20(December):S88–92.
 73. Bannister SR, Powell CA. Foreign Body Reaction to Anorganic Bovine Bone and Autogenous Bone With Platelet-Rich Plasma in Guided Bone Regeneration. *J Periodontol.* 2008;79(6):1116–20.
 74. Orsini G, Scarano A, Piattelli M, Piccirilli M, Caputi S, Piattelli A. Histologic and Ultrastructural Analysis of Regenerated Bone in Maxillary Sinus Augmentation Using a Porcine Bone-Derived Biomaterial. *J Periodontol.* 2006;77(12):1984–90.
 75. Scarano A, Piattelli A, Assenza B, Quaranta A, Perrotti V, Piattelli M, et al. Porcine bone used in sinus augmentation procedures: A 5-year retrospective clinical evaluation. *J Oral Maxillofac Surg* [Internet]. 2010;68(8):1869–73.
 76. Guarnieri R, Stefanelli L, De Angelis F, Mencio F, Pompa G, Di Carlo S. Extraction Socket Preservation Using Porcine-Derived Collagen Membrane Alone or Associated with Porcine-Derived Bone. Clinical Results of Randomized Controlled Study. *J Oral Maxillofac Res.* 2017;8(3):1–9.
 77. Kaur S, Dhillon GS. The versatile biopolymer chitosan: Potential sources, evaluation of extraction methods and applications. *Crit Rev Microbiol.* 2014;40(2):155–75.
 78. Russell JL. Grafton® demineralized bone matrix: Performance consistency, utility, and value. *Tissue Eng.* 2000;6(4):435–40.
 79. Kirpichnikov D, McFarlane SI, Sowers JR. Metformin: An update. *Ann Intern Med.* 2002;137(1):25–33.
 80. Rena G, Hardie DG, Pearson ER. The mechanisms of action of metformin. *Diabetologia.* 2017;60(9):1577–85.
 81. Simatupang A. Monografi. Farmakologi klinik obat-obat Diabetes Mellitus Tipe 2. Fk Uki. 2019. 15–16 p.
 82. Arifin AL. Panduan Terapi Diabetes Mellitus Tipe 2 Terkini. Repos Unpad [Internet]. 2016;13–25. Available from: http://pustaka.unpad.ac.id/wp-content/uploads/2011/03/panduan_terapi_diabetes_mellitus.pdf
 83. Yerevanian A, Soukas AA. Metformin: Mechanisms in Human Obesity and Weight Loss. *Curr Obes Rep.* 2019;8(2):156–64.
 84. Diani A, Pulungan AB. Tata laksana Metformin Diabetes Mellitus Tipe 2 pada Anak Dibandingkan dengan obat Anti Diabetes Oral yang lain. *Sari Pediatr.*

2016;11(6):395.

85. Romera-Liebana L, Orfila F, Segura JM, Real J, Fabra ML, Möller M, et al. cept us cr ip t Ac ce pt us cr. *Journals Gerontol Ser A Biol Sci Med Sci*. 2018;6:1–11.
86. Graham GG, Punt J, Arora M, Day RO, Doogue MP, Duong JK, et al. Clinical pharmacokinetics of metformin. *Clin Pharmacokinet*. 2011;50(2):81–98.
87. Soukas AA, Hao H, Wu L. Metformin as Anti-Aging Therapy: Is It for Everyone? *Trends Endocrinol Metab*. 2019;30(10):745–55.
88. Barzilai N, Crandall JP, Kritchevsky SB, Espeland MA. Metformin as a Tool to Target Aging. *Cell Metab*. 2016;23(6):1060–5.
89. Bai B, Chen H. Metformin: A Novel Weapon Against Inflammation. *Front Pharmacol*. 2021;12(January):1–12.
90. Saini N, Yang X. Metformin as an anti-cancer agent: Actions and mechanisms targeting cancer stem cells. *Acta Biochim Biophys Sin (Shanghai)*. 2018;50(2):133–43.
91. Kang W, Wang T, Hu Z, Liu F, Sun Y, Ge S. Metformin Inhibits Porphyromonas gingivalis Lipopolysaccharide-Influenced Inflammatory Response in Human Gingival Fibroblasts via Regulating Activating Transcription Factor-3 Expression . *J Periodontol*. 2017;88(10):e169–78.
92. Bak EJ, Park HG, Kim M, Kim SW, Kim S, Choi S-H, et al. The Effect of Metformin on Alveolar Bone in Ligature-Induced Periodontitis in Rats: A Pilot Study. *J Periodontol*. 2010;81(3):412–9.
93. De Araújo AA, Pereira ADSBF, De Medeiros CACX, Brito GADC, Leitão RFDC, Araújo LDS, et al. Effects of metformin on inflammation, oxidative stress, and bone loss in a rat model of periodontitis. *PLoS One*. 2017;12(8):1–21.
94. Akram Z, Vohra F, Javed F. Locally delivered metformin as adjunct to scaling and root planing in the treatment of periodontal defects: A systematic review and meta-analysis. *J Periodontal Res*. 2018;53(6):941–9.
95. Araújo AA de, Pereira A de SBF, Medeiros CACX de, Brito GA de C, Leitão RF de C, Araújo L de S, et al. Effects of metformin on inflammation, oxidative stress, and bone loss in a rat model of periodontitis. *PLoS One*. 2017;12(8):e0183506.
96. Cortizo AM, Sedlinsky C, McCarthy AD, Blanco A, Schurman L. Osteogenic actions of the anti-diabetic drug metformin on osteoblasts in culture. *Eur J Pharmacol*. 2006;536(1–2):38–46.
97. Shah M, Kola B, Bataveljic A, Arnett TR, Viollet B, Saxon L, et al. AMP-activated protein kinase (AMPK) activation regulates in vitro bone formation and bone mass. *Bone [Internet]*. 2010;47(2):309–19.

98. Zhao Z, Liu J, Schneider A, Gao X, Ren K, Weir MD, et al. Human periodontal ligament stem cell seeding on calcium phosphate cement scaffold delivering metformin for bone tissue engineering. *J Dent* [Internet]. 2019;91:103220. Available from: <https://doi.org/10.1016/j.jdent.2019.103220>
99. Isola G, Polizzi A, Santonocito S, Dalessandri D, Migliorati M, Indelicato F. New frontiers on adjuvants drug strategies and treatments in periodontitis. *Sci Pharm*. 2021;89(4).
100. Kurian IG, Dileep P, Ipshita S, Pradeep AR. Comparative evaluation of subgingivally-delivered 1% metformin and Aloe vera gel in the treatment of intrabony defects in chronic periodontitis patients: A randomized, controlled clinical trial. *J Investig Clin Dent*. 2018;9(3):e12324.
101. Santo Grace. Effect of locally administered 1% metformin gel in the treatment of chronic periodontitis. <https://www.researchgate.net/journal/Journal-of-Pharmaceutical-Sciences-and-Research-0975>
102. Patil KS, Mahajani M, H. S, Choudhary1, D. S, Aldhuwayhi2, et al. Efficacy of 1.5% Metformin Gel as an Adjuvant to Scaling, Root Planing, and Curettage for the Treatment of Infrabony Defects in Chronic Periodontitis Patients. *Contemp Clin Dent*. 2022;13(January-March 2022):19
103. Bhatnagar S. Evaluation of Efficacy of Subgingivally Delivered 1% Metformin Gel as an Adjunct to Scaling and Root Planing in the Treatment of Chronic Periodontitis. 2022;(February 2021).
104. Jenapriya R. Evaluation of locally delivered 1% metformin gel in the management of grade II furcation in chronic periodontitis: A Randomized Controlled Clinical Trial. 2018
105. Mohapatra A, Parikh R, Gohel M. Formulation, development and evaluation of patient friendly dosage forms of metformin, Part-II: Oral soft gel. *Asian J Pharm*. 2008;2(3):172.
106. Velanita S, Ismardianita E, Pascawinata A. The effect of ant-plant (*Hydnophytum formicarum*) ethanol extract on collagen fibers for wound healing after tooth extraction in the guinea pig (*Cavia cobaya*). *Padjadjaran J Dent*. 2019;31(3):189.
107. Shaik JA, Reddy RK. Review Article Prevention and Treatment of White Spot Lesions in Orthodontic Patients. *Contemp Clin Dent*. 2017;8(September):11–9.
108. Devlin H, Hoyland J, Newall JF, Ayad S. Trabecular bone formation in the healing of the rodent molar tooth extraction socket. *J Bone Miner Res*. 1997;12(12):2061–7
109. Cahyaningsih N. Formulasi Dan Evaluasi Sediaan Gel Minyak Atsiri Daun Jeruk Purut (*Citrus hystrix* DC .) dengan Basis HPMC Sebagai AntiBakteri Terhadap *Staphylococcus aureus*. Skripsi. 2018;1–15.

110. Zhao Z, Liu J, Schneider A, Gao X, Ren K, Weir MD, et al. Human periodontal ligament stem cell seeding on calcium phosphate cement scaffold delivering metformin for bone tissue engineering. *J Dent.* 2019;91:103220.
111. Rostiny R, Kuntjoro M, Sitalaksmi RM, Salim S. Spirulina chitosan gel induction on healing process of Cavia cobaya post extraction socket. *Faculty of Dental Medicine, Universitas Airlangga.* 2014;Vol 47
112. Tomlin EM, Nelson SJ, Rossmann JA. Ridge Preservation for Implant Therapy: a Review of the Literature. *Open Dent J.* 2014;8(1):66–76
113. Covani U, Giammarinaro E, Panetta D, Salvadori PA, Cosola S, Marconcini S. Alveolar Bone Remodeling with or without Collagen Filling of the Extraction Socket: A High-Resolution X-ray Tomography Animal Study. *J Clin Med.* 2022;11(9).
114. Mello BF, De Carvalho Formiga M, De Souza Da Silva LF, Dos Santos Coura G, Shibli JA. Horizontal Ridge Augmentation Using a Xenograft Bone Substitute for Implant-Supported Fixed Rehabilitation: A Case Report with Four Years of Follow-Up. *Case Rep Dent.* 2020;2020.
115. Mitra S, Kamath DG. Xenografts in Periodontal Regeneration: A Viable Alternative. *Indian J Forensic Med Toxicol.* 2021;15(2):986–94.
116. Zhu M, Zhao Z, Xu HHK, Dai Z, Yu K, Xiao L, et al. Effects of Metformin Delivery via Biomaterials on Bone and Dental Tissue Engineering. *Int J Mol Sci.* 2022;23(24).
117. Zubaidah N, Kurnati S, Febrianti NN, Nurdianto AR, Oktaria W, Luthfi M. The pattern of osteocyte in dental socket bone regenerative induced by hydroxyapatite bovine tooth graft. *Bali Med J.* 2022;11(3):1489–93.
118. Zhang R, Liang Q, Kang W, Ge S. Metformin facilitates the proliferation, migration, and osteogenic differentiation of periodontal ligament stem cells in vitro. *Cell Biol Int.* 2020;44(1):70–9.
119. Shao X, Cao X, Song G, Zhao Y, Shi B. Metformin rescues the MG63 osteoblast against the effect of high glucose on proliferation
J.Diabetes Res. 2014

LEMBAR ETIK



KEMENTERIAN RISET, TEKNOLOGI DAN PENDIDIKAN TINGGI
 UNIVERSITAS HASANUDDIN
 FAKULTAS KEDOKTERAN GIGI
 RUMAH SAKIT GIGI DAN MULUT
 KOMITE ETIK PENELITIAN KESEHATAN
 Sekretariat : Lantai 2, Gedung Lama RSGM Unhas
 Jl. Kande'a No. 5 Makassar



Contact Person: drg. Muhammad Iqbal, Sp.Prost/Nur Aedah AR TELP. 081342971011/08114919197

REKOMENDASI PERSETUJUAN ETIK
 Nomor: 0058/PL.09/KEPK FKG-RSGM UNHAS/2023

Tanggal: 10 April 2023

Dengan ini menyatakan bahwa protokol dan dokumen yang berhubungan dengan protokol berikut ini telah mendapatkan persetujuan etik:

No. Protokol	UH 17120795	No Protokol Sponsor	
Peneliti Utama	drg. Rachmawati Dian Puspitasari	Sponsor	Pribadi
Judul Peneliti	Efektivitas Kombinasi Gel Metformin 1% Dan Xenograft Terhadap Pembentukan Trabekula Tulang Alveolar pada Socket Pasca Pencabutan		
No. Versi Protokol	1	Tanggal Versi	31 Maret 2023
No. Versi Protokol		Tanggal Versi	
Tempat Penelitian	1. Laboratorium Biofarmaka Fakultas Farmasi Universitas Hasanuddin 2. Klinik Hewan Doc pet 3. Laboratorium PA RSP Universitas Hasanuddin 4. Laboratorium Biokimia-Biomolekuler Fakultas Kedokteran Universitas Brawijaya		
Dokumen Lain			
Jenis Review	<input type="checkbox"/> Exempted <input checked="" type="checkbox"/> Expedited <input type="checkbox"/> Fullboard	Masa Berlaku 10 April 2023-10 April 2024	Frekuensi Review Lanjutan
Ketua Komisi Etik Penelitian	Nama: Dr. drg. Marhamah, M.Kes	Tanda Tangan 	Tanggal
Sekretaris Komisi Etik Penelitian	Nama: drg. Muhammad Iqbal, Sp.Prost	Tanda Tangan 	Tanggal

Kewajiban peneliti utama:

- Menyerahkan Amandemen Protokol untuk persetujuan sebelum diimplementasikan
- Menyerahkan laporan SAE ke Komisi Etik dalam 24 Jam dan dilengkapi dalam 7 hari dan lapor SUSAR dalam 72 jam setelah peneliti utama menerima laporan.
- Menyerahkan laporan kemajuan (*progress report*) setiap 6 bulan untuk penelitian resiko tinggi dan setiap setahun untuk penelitian resiko rendah.
- Menyerahkan laporan akhir setelah penelitian berakhir.
- Melaporkan penyimpangan dari protokol yang disetujui (*protocol deviation/violation*)
- Mematuhi semua aturan yang berlaku

Dipindai dengan CamScanner

LAMPIRAN

FOTO-FOTO PROSES PENELITIAN



Gambar 11. Proses pembuatan Gel Metformin 1% (6 Juli 2023). (a). Bubuk metformin murni sebanyak 2 gr (b). Bahan lain : manitol, citric acid, methyl parabean, sodium citrate, sucrose, prophyll parabean, gellan gum (c). Proses pemanasan semua bahan sesuai takaran hingga mencapai konsistensi yang diinginkan

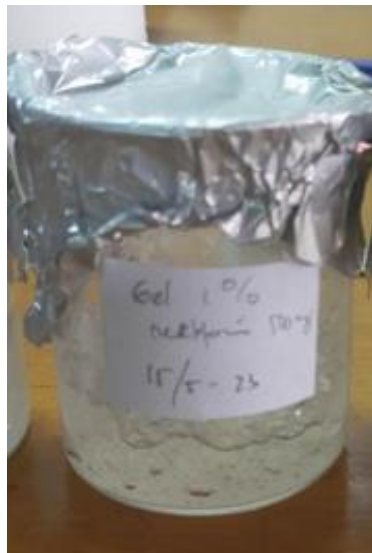

Gambar 12. Gel Metformin 1%

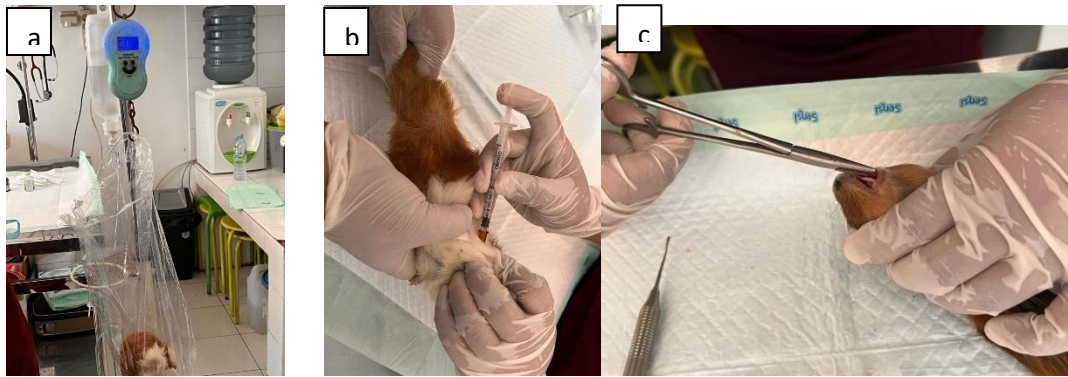

Gambar 13. Setelah marmut diadaptasikan selama 7 hari (30 Mei 2023), marmut dibagi menjadi 3 kelompok yaitu kelompok I (soket diisi dengan kombinasi gel metformin 1% dan xenograft), kelompok II (soket diisi xenograft/kontrol positif), dan kelompok III tanpa perlakuan (kontrol negatif). (a) Marmut ditimbang sesuai berat pada kriteria inklusi 250-300 gr (b) Anestesi dengan injeksi ketamin (c) Marmut yang sudah dianestesi (d) Pencabutan gigi insivus mandibula marmut

d

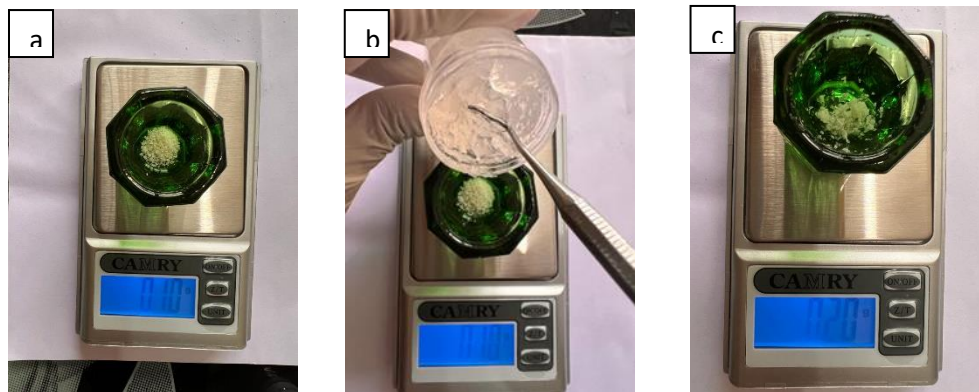

Gambar 14. Pencampuran gel metformin 1% dan xenograft dengan perbandingan 1:1. (a) Xenograft 0.10 gr (b) Gel metformin 1% 0.10 gr. (c) Kombinasi gel metformin 1% dan xenograft 0.20 gr

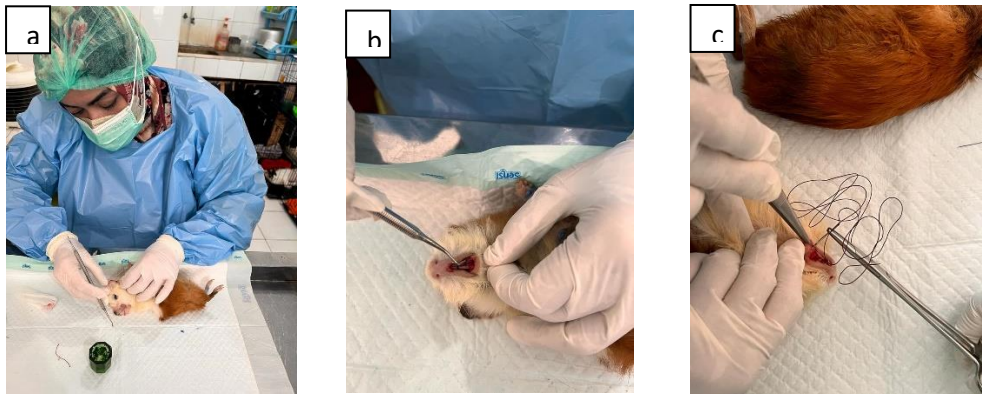

Gambar 15. (a) Proses memasukkan kombinasi gel meformin 1% dan xenograft kedalam soket bekas pencabutan gigi marmut. (b) Memasukkan bahan uji dengan bantuan excavator. (c) Penjahitan soket yang sudah diisi bahan uji dengan menggunakan benang black silk

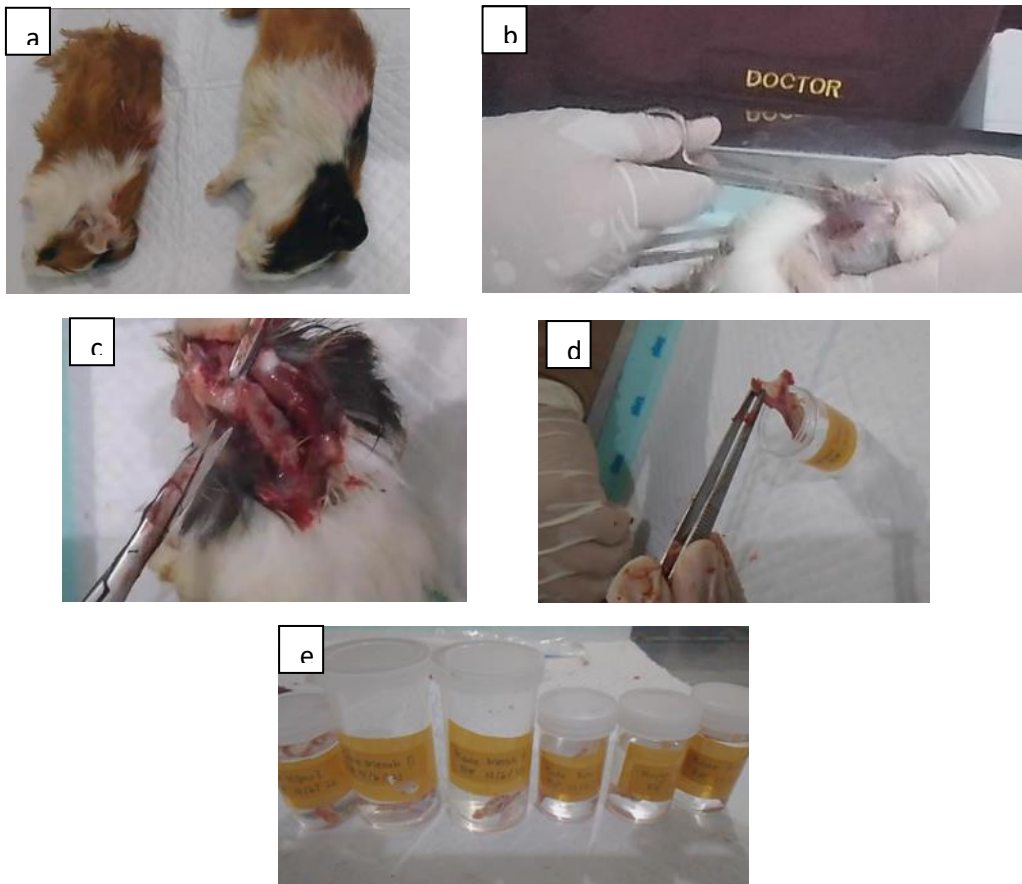

Gambar 16. (a-e) Setelah pencabutan gigi insisivus rahang bawah dan diberi perlakuan, marmut dikorbkan pada hari ke 7, 14, dan 28 untuk pengambilan jaringan pada rahang

mandibula dan difiksasi menggunakan larutan buffer formalin 10% sebagai sampel penelitian

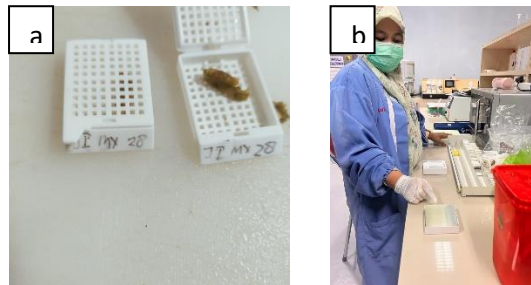

Gambar 17.(a) Sampel dibawa ke lab Patologi Anatomi untuk dilunakkan dan dibuat sampel preparatnya (12 juli 2023). (b) Slide preparat yang sudah siap kirim ke laboratorium Biokimia-Biomolekuler Universitas Brawijaya untuk dilakukan pemeriksaan histologis (28 juli 2023)

Lampiran Output SPSS.24

Tests of Normality

	Kelompok	Kolmogorov-Smirnov ^a			Shapiro-Wilk		
		Statistic	df	Sig.	Statistic	df	Sig.
Trabecula Tulang Alveolar	Perlakuan	.167	9	.200 [*]	.921	9	.404
	Kontrol Positif	.175	9	.200 [*]	.898	9	.240
	Kontrol Negatif	.228	9	.195	.837	9	.054

*. This is a lower bound of the true significance.

a. Lilliefors Significance Correction

Hari ke 7

Group Statistics

	Kelompok	N	Mean	Std. Deviation	Std. Error Mean
Trabecula Tulang Alveolar	Perlakuan	3	28.2800	5.65533	3.26511
	Kontrol Positif	3	27.1000	4.32670	2.49802

Independent Samples Test

		Levene's Test for Equality of Variances		t-Test for Equality of Means						
		F	Sig.	t	df	Sig. (2-tailed)	Mean Difference	Std. Error Difference	95% Confidence Interval of the Difference	
									Lower	Upper
Trabecula Tulang Alveolar	Equal variances assumed	.338	.592	.287	4	.788	1.18000	4.11109	-10.23421	12.59421
	Equal variances not assumed			.287	3.744	.789	1.18000	4.11109	-10.54890	12.90890

Group Statistics

	Kelompok	N	Mean	Std. Deviation	Std. Error Mean
Trabecula Tulang Alveolar	Perlakuan	3	28.2800	5.65533	3.26511
	Kontrol Negatif	3	21.2867	2.46743	1.42457

Independent Samples Test

		Levene's Test for Equality of Variances		t-Test for Equality of Means						
		F	Sig.	t	df	Sig. (2-tailed)	Mean Difference	Std. Error Difference	95% Confidence Interval of the Difference	
									Lower	Upper
Trabecula Tulang Alveolar	Equal variances assumed	2.394	.197	1.963	4	.121	6.99333	3.56235	-2.89734	16.88401
	Equal variances not assumed			1.963	2.735	.153	6.99333	3.56235	-4.99167	18.97834

Group Statistics

	Kelompok	N	Mean	Std. Deviation	Std. Error Mean
Trabecula Tulang Alveolar	Kontrol Positif	3	27.1000	4.32670	2.49802
	Kontrol Negatif	3	21.2867	2.46743	1.42457

Independent Samples Test

		Levene's Test for Equality of Variances		t-test for Equality of Means						
		F	Sig.	t	df	Sig. (2-tailed)	Mean Difference	Std. Error Difference	95% Confidence Interval of the Difference	
									Lower	Upper
Trabecula Tulang Alveolar	Equal variances assumed	.968	.383	2.022	4	.113	5.81333	2.87568	-2.17082	13.79749
	Equal variances not assumed			2.022	3.176	.131	5.81333	2.87568	-3.05737	14.68403

Descriptives

Trabecula Tulang Alveolar

	N	Mean	Std. Deviation	Std. Error	95% Confidence Interval for Mean		Minimum	Maximum
					Lower Bound	Upper Bound		
Perlakuan	3	28.2800	5.65533	3.26511	14.2314	42.3286	23.54	34.54
Kontrol Positif	3	27.1000	4.32670	2.49802	16.3519	37.8481	23.21	31.76
Kontrol Negatif	3	21.2867	2.46743	1.42457	15.1572	27.4161	18.65	23.54
Total	9	25.5556	4.97087	1.65696	21.7346	29.3765	18.65	34.54

ANOVA

Trabecula Tulang Alveolar

	Sum of Squares	df	Mean Square	F	Sig.
Between Groups	84.094	2	42.047	2.221	.190
Within Groups	113.583	6	18.930		
Total	197.677	8			

HARI KE-14

Group Statistics

	Kelompok	N	Mean	Std. Deviation	Std. Error Mean
Trabecula Tulang Alveolar	Perlakuan	3	63.9933	3.99555	2.30683
	Kontrol Positif	3	49.4700	6.03603	3.48490

Independent Samples Test

		Levene's Test for Equality of Variances					t-test for Equality of Means		95% Confidence Interval of the Difference	
		F	Sig.	t	df	Sig. (2-tailed)	Mean Difference	Std. Error Difference	Lower	Upper
Trabecula Tulang Alveolar	Equal variances assumed	.338	.592	.287	4	.788	1.18000	4.11109	-10.23421	12.59421
	Equal variances not assumed			.287	3.744	.789	1.18000	4.11109	-10.54890	12.90890

Group Statistics

	Kelompok	N	Mean	Std. Deviation	Std. Error Mean
Trabecula Tulang Alveolar	Perlakuan	3	28.2800	5.65533	3.26511
	Kontrol Negatif	3	21.2867	2.46743	1.42457

Independent Samples Test

		Levene's Test for Equality of Variances					t-test for Equality of Means		95% Confidence Interval of the Difference	
		F	Sig.	t	df	Sig. (2-tailed)	Mean Difference	Std. Error Difference	Lower	Upper
Trabecula Tulang Alveolar	Equal variances assumed	2.394	.197	1.963	4	.121	6.99333	3.56235	-2.89734	16.88401
	Equal variances not assumed			1.963	2.735	.153	6.99333	3.56235	-4.99167	18.97834

Group Statistics

	Kelompok	N	Mean	Std. Deviation	Std. Error Mean
Trabecula Tulang Alveolar	Kontrol Positif	3	27.1000	4.32670	2.49802
	Kontrol Negatif	3	21.2867	2.46743	1.42457

Independent Samples Test

		Levene's Test for Equality of Variances					t-test for Equality of Means		95% Confidence Interval of the Difference	
		F	Sig.	t	df	Sig. (2-tailed)	Mean Difference	Std. Error Difference	Lower	Upper
Trabecula Tulang Alveolar	Equal variances assumed	.958	.383	2.022	4	.113	5.81333	2.87568	-2.17082	13.79749
	Equal variances not assumed			2.022	3.176	.131	5.81333	2.87568	-3.05737	14.68403

Descriptives

Trabecula Tulang Alveolar

	N	Mean	Std. Deviation	Std. Error	95% Confidence Interval for Mean		Minimum	Maximum
					Lower Bound	Upper Bound		
Perlakuan	3	63.9933	3.99555	2.30683	54.0678	73.9188	59.67	67.55
Kontrol Positif	3	49.4700	6.03603	3.48490	34.4757	64.4643	45.67	56.43
Kontrol Negatif	3	30.7933	4.64235	2.68026	19.2611	42.3256	25.51	34.22
Total	9	48.0856	15.04113	5.01371	36.5239	59.6472	25.51	67.55

ANOVA

Trabecula Tulang Alveolar

	Sum of Squares	df	Mean Square	F	Sig.
Between Groups	1661.985	2	830.993	33.712	.001
Within Groups	147.899	6	24.650		
Total	1809.884	8			

Multiple Comparisons

Dependent Variable: Trabecula Tulang Alveolar

LSD

(I) Kelompok	(J) Kelompok	Mean Difference (I-J)	Std. Error	Sig.	95% Confidence Interval	
					Lower Bound	Upper Bound
Perlakuan	Kontrol Positif	14.52333 [*]	4.05379	.012	4.6041	24.4426
	Kontrol Negatif	33.20000 [*]	4.05379	.000	23.2807	43.1193
Kontrol Positif	Perlakuan	-14.52333 [*]	4.05379	.012	-24.4426	-4.6041
	Kontrol Negatif	18.67667 [*]	4.05379	.004	8.7574	28.5959
Kontrol Negatif	Perlakuan	-33.20000 [*]	4.05379	.000	-43.1193	-23.2807
	Kontrol Positif	-18.67667 [*]	4.05379	.004	-28.5959	-8.7574

*. The mean difference is significant at the 0.05 level.

HARI KE-28

Group Statistics

	Kelompok	N	Mean	Std. Deviation	Std. Error Mean
Trabecula Tulang Alveolar	Perlakuan	3	105.3733	9.11900	5.26486
	Kontrol Positif	3	86.6367	6.97878	4.02920

Independent Samples Test

		Levene's Test for Equality of Variances					t-test for Equality of Means		95% Confidence Interval of the Difference	
		F	Sig.	t	df	Sig. (2-tailed)	Mean Difference	Std. Error Difference	Lower	Upper
Trabecula Tulang Alveolar	Equal variances assumed	.458	.536	2.826	4	.048	18.73667	6.62972	.32962	37.14371
	Equal variances not assumed			2.826	3.744	.051	18.73667	6.62972	-.17672	37.65006

Group Statistics

	Kelompok	N	Mean	Std. Deviation	Std. Error Mean
Trabecula Tulang Alveolar	Perlakuan	3	105.3733	9.11900	5.26486
	Kontrol Negatif	3	58.4500	2.01517	1.16346

Independent Samples Test

		Levene's Test for Equality of Variances					t-test for Equality of Means		95% Confidence Interval of the Difference	
		F	Sig.	t	df	Sig. (2-tailed)	Mean Difference	Std. Error Difference	Lower	Upper
Trabecula Tulang Alveolar	Equal variances assumed	7.625	.051	8.703	4	.001	46.92333	5.39188	31.95308	61.89359
	Equal variances not assumed			8.703	2.195	.010	46.92333	5.39188	25.59022	68.25645

Group Statistics

	Kelompok	N	Mean	Std. Deviation	Std. Error Mean
Trabecula Tulang Alveolar	Kontrol Positif	3	86.6367	6.97878	4.02920
	Kontrol Negatif	3	58.4500	2.01517	1.16346

Independent Samples Test

		Levene's Test for Equality of Variances					t-test for Equality of Means		95% Confidence Interval of the Difference	
		F	Sig.	t	df	Sig. (2-tailed)	Mean Difference	Std. Error Difference	Lower	Upper
Trabecula Tulang Alveolar	Equal variances assumed	6.099	.069	6.721	4	.003	28.18667	4.19381	16.54277	39.83056
	Equal variances not assumed			6.721	2.331	.014	28.18667	4.19381	12.38942	43.98391

Descriptives

Trabecula Tulang Alveolar

	N	Mean	Std. Deviation	Std. Error	95% Confidence Interval for Mean		Minimum	Maximum
					Lower Bound	Upper Bound		
Perlakuan	3	105.3733	9.11900	5.26486	82.7205	128.0262	98.78	115.78
Kontrol Positif	3	86.6367	6.97878	4.02920	69.3004	103.9729	78.67	91.67
Kontrol Negatif	3	58.4500	2.01517	1.16346	53.4440	63.4560	56.42	60.45
Total	9	83.4867	21.26967	7.08989	67.1374	99.8360	56.42	115.78

ANOVA

Trabecula Tulang Alveolar

	Sum of Squares	df	Mean Square	F	Sig.
Between Groups	3347.350	2	1673.675	36.941	.000
Within Groups	271.841	6	45.307		
Total	3619.191	8			

Multiple Comparisons

Dependent Variable: Trabecula Tulang Alveolar



LSD

(I) Kelompok	(J) Kelompok	Mean Difference (I-J)	Std. Error	Sig.	95% Confidence Interval	
					Lower Bound	Upper Bound
Perlakuan	Kontrol Positif	18.73667*	5.49586	.014	5.2888	32.1846
	Kontrol Negatif	46.92333*	5.49586	.000	33.4754	60.3712
Kontrol Positif	Perlakuan	-18.73667*	5.49586	.014	-32.1846	-5.2888
	Kontrol Negatif	28.18667*	5.49586	.002	14.7388	41.6346
Kontrol Negatif	Perlakuan	-46.92333*	5.49586	.000	-60.3712	-33.4754
	Kontrol Positif	-28.18667*	5.49586	.002	-41.6346	-14.7388

*. The mean difference is significant at the 0.05 level.

LEMBAR PERBAIKAN UJIAN SEMINAR HASIL PPDGS PERIODONSIA

NAMA : Rachmawati Dian Puspitasari
 NIM : J035202002
 TANGGAL SEMINAR : 25 Oktober 2023
 JUDUL : Efektivitas Kombinasi Gel Metformin 1% dan Xenograft Terhadap Pembentukan Trabekula Tulang Alveolar Pada Soket Pasca Pencabutan

NO	NAMA DOSEN PENGUJI/PEMBIMBING	KOREKSI TESIS	PARAF
1.	Prof.Dr.drg. Sri Oktawati, Sp.Perio (K)	1. Perbaiki kaidah penulisan sitasi sesuai metode penulisan Vancouver Jawaban : Telah dilakukan perbaikan cara penulisan sitasi pada naskah tesis sesuai dengan metode penulisan Vancouver	
2	Dr.drg. Nurlindah Hamrun, M.Kes	2. Koreksi cara penulisan daftar pustaka dengan menghilangkan penulisan sumber website Jawaban : Telah dilakukan koreksi penulisan pada daftar pustaka	
3.	Dr.drg. Arni Irawaty Djais, Sp.Perio (K)	3. Penambahan teori penelitian tentang metformin pada latar belakang Jawaban : Telah dilakukan penambahan teori tentang penelitian metformin pada latar belakang	
4	Dr.drg. Asdar Gani, M.Kes	1. Koreksi letak tabel 6 dipindahkan menjadi tabel 2 Jawaban : Telah dilakukan koreksi letak tabel	