

DAFTAR PUSTAKA

- Agustini, M, Y. D. H. (2018). *Ekonomi Majerial Pembuatan Keputusan Berdasar Teori Ekonomi*. Universitas Katolik Soegijapranata : Semarang.
- Aprilia, D., Made, S., & Hasani, M. C. (2020). Analisis Finansial Budidaya Produksi Udang Vanname (*Litopenaeus Vannamei*) Pada Tambak Supra-Intensif di Dewi Windu Kabupaten Barru. *Jurnal Torani*, 4(1), 39–49.
- Arikunto. 2011. *Manajemen Penelitian*. Edisi Revisi, Rineka Cipta. Jakarta.
- Assegaf, A. R. (2019). Pengaruh biaya tetap dan biaya variabel terhadap profitabilitas pada pt. Pecel lele lela internasional, cabang 17, tanjung barat, jakarta selatan. *Jurnal Ekonomi dan Industri*, 20(1).
- Besra, E. (2015). Potensi wisata kuliner dalam mendukung pariwisata di kota Padang. *Jurnal Riset Akuntansi dan Bisnis*, 12(1).
- BPS. (2020). *Kecamatan Galesong Utara Dalam Angka 2020*.
- Fatimah, F. N. D. (2016). *TEKNIK ANALISIS SWOT: Pedoman Menyusun Strategi Yang Efektif dan Efisien Serta Cara Mengelola Kekuatan Dan Ancaman*. Anak Hebat Indonesia. Fatimah, F. N. D. (2020). *SWOT ANALYSIS Alive and Kicking: Solusi Praktis untuk Setiap Tantangan* (Fira Husai). QUADRANT.
- Fuady, K. (2018). *Pengaruh Pengembangan Kawasan Bisnis dan Pariwisata Terpadu Kota Makassar Terhadap Kawasan Pesisir Kecamatan Galesong Utara* (Doctoral dissertation, Universitas Islam Negeri Alauddin Makassar).
- Haeruddin, N. (2016). *Wisata Pantai Galesong Sebagai Medan Sosial Masyarakat Galesong Utara*.
- Hery, 2014. *Akuntansi Ase, Liabilitas, dan Ekuitas*. PT Gramedia Widiasarana Indonesia. Jakarta
- Indarti, I., & Kuntari, Y. (2015). *Model Pemberdayaansumber Daya Masyarakat Pesisir Melalui Re-Engineering Ekonomi Berbasis Koperasi Berkelanjutan*.
- Kalalo, T. (2016). Analisis Distribusi Pendapatan Masyarakat di Kecamatan Airmadidi Kabupaten Minahasa Utara. *Jurnal Berkala Ilmiah Efisiensi*, 16(1).
- Khoir, F., Ani, H. M., & Hartanto, W. (2018). Kontribusi Sektor Pariwisata terhadap Pendapatan Asli Daerah Kabupaten Jember Tahun 2011-2017. *Jurnal Pendidikan Ekonomi: Jurnal Ilmiah Ilmu Pendidikan, Ilmu Ekonomi Dan Ilmu Sosial*, 12(2), 199-206.
- Lebu, C. F. K., Mandey, S. L., & Wenas, R. S. (2019). Pengaruh Lokasi, Persepsi Harga Dan Daya Tarik Wisata Terhadap Keputusan Berkunjung Wisatawan Di Objek Wisata Danau Linow. *Jurnal EMBA*, 7(4), 5505–5513.

- Najmi, I., & Syariani, I. (2022). Analisis Faktor Yang Mempengaruhi Pendapatan Sektor Pariwisata Di Kota Sabang. *Jurnal Ilmiah Mahasiswa Ekonomi Dan Bisnis Islam*, 3(1), 39-54.
- Poerwanto dan Shambodo. 2020. Revolusi Industri 4.0: Googelisasi Industri Pariwisata dan Industri Kreatif. *Journal of Tourism*, 4(1), 59-72.
- Rahmantari, N. L. L., Utari, N. K. M. T., & Putra, I. P. D. S. S. (2023). Strategi Pengembangan UMKM dengan Metode SWOT dan QSPM (Quantitative Strategic Planning Matrix) pada UMKM Freshy Salad. *Jurnal Pendidikan Tambusai*, 7(2), 6203-6212.
- Rangkuti, F. (2017). Analisis SWOT: Teknik Membedah Kasus Bisnis Cara Perhitungan Bobot, Rating, dan OCAI. PT.Gramedia Pustaka Utama.
- Royda, & Riana, D. (2022). *Investasi Dan Pasar Modal*. Penerbit:Penerbit Nem.
- Rustiadi, E. (2018). Perencanaan dan pengembangan wilayah. Yayasan Pustaka Obor Indonesia.
- Saputro, W. A., & Sariningsih, W. (2020). Kontribusi pendapatan usahatani kakao terhadap pendapatan rumah tangga petani di taman teknologi pertanian nglanggeran kecamatan Pathuk kabupaten Gunungkidul. *SEPA: Jurnal Sosial Ekonomi Pertanian dan Agribisnis*, 16(2), 208-217.
- Sari, N., & Achnes, S. (2016). Kepuasan Wisatawan Terhadap Wisata Kuliner Di Objek Wisata Pantai Indah Selatbaru Kecamatan Bantan Kabupaten Bengkalis (Doctoral dissertation, Riau University).
- Saroji, R. P. (2018). Dampak Industri Pariwisata Terhadap Penyerapan Tenaga Kerja Ditinjau dari Perspektif Ekonomi Islam (Studi pada Hotel, Biro Perjalanan Wisata, Kuliner dan Objek wisata Kabupaten Lombok Barat). *Al-Tijary*, 61-70.
- Sekarningrum, R. (2021). Analisis Pengaruh Sektor Pariwisata Terhadap Pendapatan Asli Daerah Kabupaten Dan Kota Di Provinsi Jawa Tengah Tahun 2014-2018.
- Sely, M. D. (2022). Ekonomi Kesehatan Masyarakat Pesisir. CV Literasi Nusantara Abadi.
- Siahaan, D. Z. R. (2021). Analisis Keberadaan Wisata Kuliner Dalam Meningkatkan Pendapatan Masyarakat Desa Bagan Percut Kecamatan Percut Sei Tuan (Doctoral dissertation, Universitas Islam Negeri Sumatera Utara Medan).
- Singarimbun, Masri dan Effendi, Sofian. 2004. Metode Penelitian Survei, (Jakarta: LP3ES), hal. 192
- Soekartawi. 2010. Agribisnis Teori Dan Aplikasinya. PT Raja Grafindo Persada. Jakarta.
- Suastika, I Gede Yoga. dan Yasa, I Nyoman Mahendra. 2017. Pengaruh Jumlah Kunjungan Wisatawan, Lama Tinggal Wisatawan dan Tingkat Hunian Hotel terhadap Pendapatan

Asli Daerah dan Kesejahteraan Masyarakat pada Kabupaten/Kota di Provinsi Bali. E-Journal Unud, 6(7), 1332 – 1363

- Sugiyono. 2014. Metode Penelitian Kuantitatif, Kualitatif dan R & D. Alfabeta, Bandung
- Sutinah, Made, Adhawaty, S. S., Hamzah, & Amiluddin. (2012). Strategi Pengembangan Produk Abon Ikan Kering Untuk Mengakses Pasar Internasional. Laporan Penelitian LPPM Unhas
- Sutinah, Made, Riniwati, H., & Sahidu, AM (2020). Strategi Pengembangan Industri Rumput Laut di Indonesia. Tinjauan Sistematis di Farmasi, 11 (2).
- Ujianti, R. M. D., & Muflihati, I. (2020). *DIVERSIFIKASI PRODUK OLAHAN HASIL PERIKANAN LAUT*. Penerbit NEM.
- Walinono, H. (2021). Strategi Pemasaran Ikan *Layang (Decapterus ruselli)* Pindang Di Kecamatan Herlang Kabupaten Bulukumba (*Doctoral dissertation*, Universitas Hasanuddin).
- Wijaya, H. (2019). Panduan Analisis SWOT Untuk Kesuksesan Bisnis. Anak Hebat Indonesia.
- Winarko, S. P., & Astuti, P. (2018). Analisis Cost-Volume-Profit Sebagai Alat Bantu Perencanaan Laba (Multi Produk). *Jurnal Nusantara Aplikasi Manajemen Bisnis*, 3(2), 9. <https://doi.org/10.29407/nusamba.v3i2.12143>
- Wirawan, P. E., & Octaviany, V. (2022). Pengantar Pariwisata. Nilacakra.

LAMPIRAN

L

A

M

P

I

R

A

N

Lampiran 1. Kuisisioner Penelitian

Quisioner Penelitian

No. Responden :



Strategi Pengembangan Wisata Kuliner Olahan Produk Perikanan Terhadap Pendapatan Masyarakat Pesisir Di Kecamatan Galesong Utara, Kabupaten Takalar

I. IDENTITAS RESPONDEN

- 1) Nama :
- 2) Jenis Kelamin :
- 3) Usia : Thn
- 4) Pekerjaan :
- 5) Alamat :
Dusun :
Desa :
Kecamatan :
- 6) Pendidikan Terakhir :
- 7) Jumlah Tanggungan :

II. PENDAPATAN

a. Biaya Tetap

| No. | Jenis Investasi | Jumlah | Umur produk | Harga Jual (Rp) | Nilai Total (Rp) |
|-----|-----------------|--------|-------------|-----------------|------------------|
| | Gazebo | | | | |
| | Pembakaran Ikan | | | | |
| | | | | | |
| | | | | | |
| | | | | | |
| | | | | | |

b. Biaya Variabel/ Operasional

| No | Jenis Pengeluaran | Jumlah | Harga Jual (Rp) | Nilai Total (Rp) |
|----|-------------------|--------|-----------------|------------------|
| | Tenaga Kerja | | | |
| | Sayur- Sayuran | | | |
| | | | | |
| | | | | |
| | | | | |

c. Penerimaan

| No | Jenis Produksi | Jumlah Produksi | Harga Jual (Rp/bln) | Nilai Total (Rp/Bulan) |
|----|----------------|-----------------|---------------------|------------------------|
| | Ikan Kerapu | | | |
| | Cumi | | | |
| | | | | |
| | | | | |
| | | | | |
| | | | | |
| | | | | |

Indikator Strategi

Selanjutnya daftar pernyataan pada bagian ini responden hanya memilih salah satu jawaban yang dianggap paling mewakili jawaban responden dengan memberi tanda (√) pada kolom yang telah disediakan.

PERHATIAN DAN HARAP DI BACA PETUNJUK PENGISIAN SABAGAI BERIKUT:

1. Dalam menjawab pernyataan-pernyataan ini tidak ada jawaban yang salah oleh sebab itu, besar harapan kami agar Bapak/Ibu/Saudara dapat mengisi semua pernyataan yang ada.
2. Pada tipe pilihan, Bapak/Ibu/Saudara dipersilahkan untuk memberi tanda (√) pada kolom jawaban yang telah disediakan, dengan mengikuti petunjuk pengisian kuesioner
3. Terima kasih atas partisipasi Bapak/Ibu/Saudara dalam membantu penelitian ini.

| ACUAN PENGISIAN KUESIONER | |
|---------------------------|---------------|
| Penilaian Kondisi | |
| 1 | Tidak setuju |
| 2 | Kurang setuju |
| 3 | Cukup setuju |
| 4 | Setuju |
| 5 | Sangat setuju |

| No | Indikator kekuatan | Penilaian Kondisi | | | |
|----|---|-------------------|---|---|---|
| | | 1 | 2 | 3 | 4 |
| 1 | Bahan baku yang dipakai diwisata kuliner ini melimpah | | | | |
| 2 | Harga terjangkau bagi semua kalangan | | | | |
| 3 | Lokasi yang strategis, berada di kawasan pesisir pantai | | | | |
| 4 | Sarana dan Fasilitas yang cukup lengkap di kawasan wisata kuliner | | | | |

| No | Indikator Kelemahan | Penilaian Kondisi | | | |
|----|---|-------------------|---|---|---|
| | | 1 | 2 | 3 | 4 |
| 1 | Kurangnya kesadaran kebersihan para pelaku wisata kuliner dalam mengelola kulinernya. | | | | |
| 2 | Kondisi lahan yang kurang ditata Oleh Penjual pada wisata kuliner | | | | |
| 3 | Penetapan harga berbeda | | | | |

| No | Indikator peluang | Penilaian Kondisi | | | |
|----|---|-------------------|---|---|---|
| | | 1 | 2 | 3 | 4 |
| 1 | Adanya dukungan dari pemerintah | | | | |
| 2 | Meningkatkan ketertarikan dan minat wisatawan terhadap wisata kuliner | | | | |
| 3 | Kemajuan teknologi dan aksesibilitas ke wisata kuliner | | | | |

| No | Indikator Ancaman | Penilaian Kondisi | | | |
|----|--|-------------------|---|---|---|
| | | 1 | 2 | 3 | 4 |
| 1 | Adanya Persaingan antar pelaku usaha kuliner | | | | |
| 2 | Iklim dan cuaca mempengaruhi bahan baku di wisata kuliner tersebut | | | | |
| 3 | Tidak adanya investor | | | | |

Pertanyaan Pendukung

1. Kapan wisata kuliner ini didirikan?
2. Jenis makanan apa saja yang tertinggi diwisata kuliner ini?
3. Apa saja jenis makanan olahan perikanan dan non perikanan?
4. Apa saja jenis olahan yang paling laku diwisata kuliner ini?
5. Bagaimana peran pemerintah dalam mengembangkan wisata kuliner ini atau partisipasi warga/lembaga setempat?
6. Apa daya tarik wisata kuliner ini?
7. Apa bentuk partisipasi serta peran masyarakat dalam pengembangan wisata kuliner?

8. Bagaimana cara-cara mempromosikan wisata kuliner ini kepengunjung?
9. Berapakah pemasukan yang diterima dari pengelolaan wisata kuliner dalam sehari

Lampiran 2. Peta Lokasi Penelitian

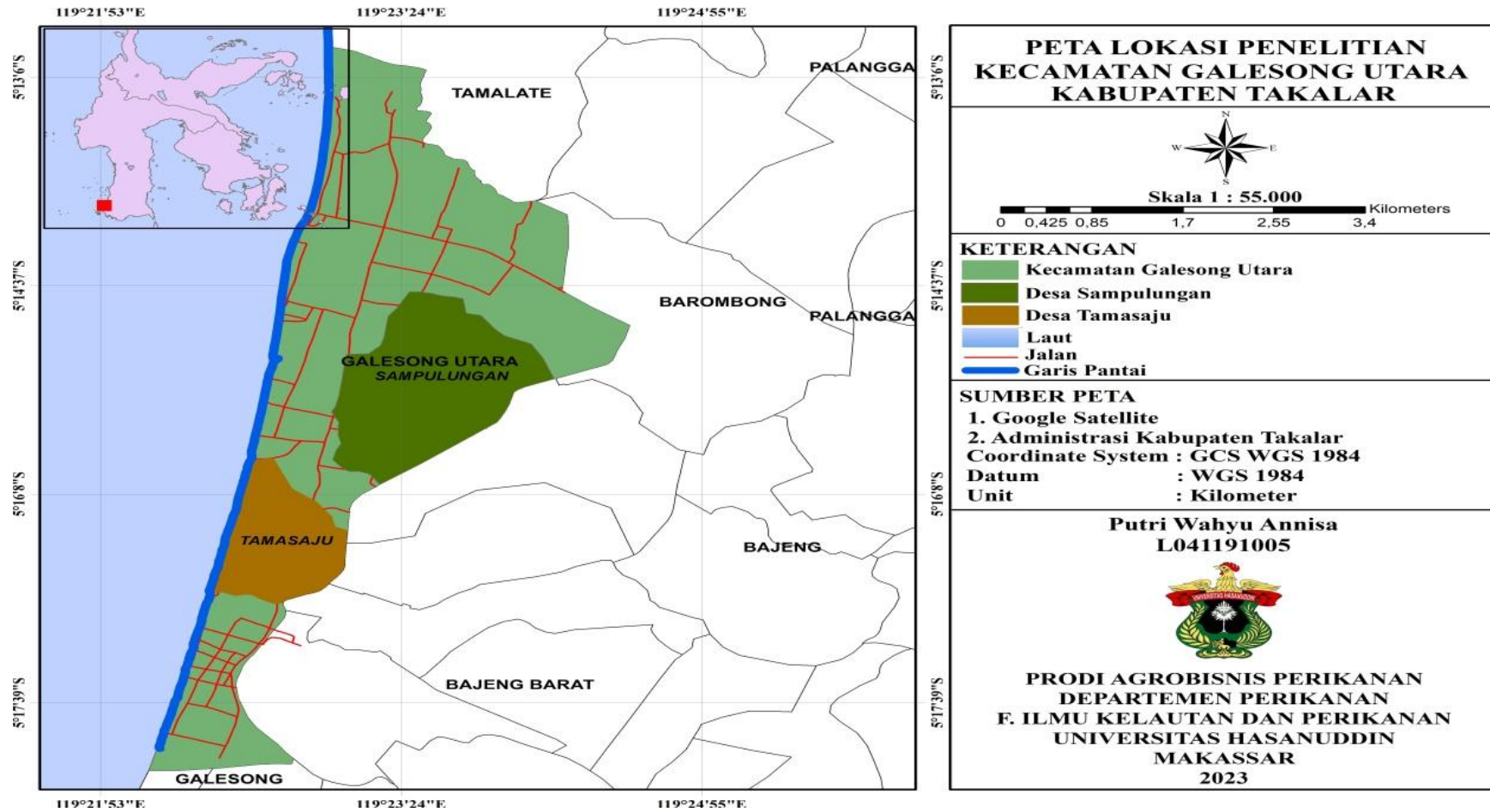

Lampiran 3. Data Umum Wisatawan/Pengunjung Wisata Kuliner

| No. | Responden | Asal | Umur | Pendidikan Terakhir | Jenis Kelamin | Jumlah Tanggungan | Pekerjaan |
|------------|------------------|-------------|-------------|----------------------------|----------------------|--------------------------|----------------------|
| 1 | Hasmuiddin | Makassar | 53 | S1/Sederajat | Laki-Laki | 4 | Pegawai Negeri Sipil |
| 2 | Irma | Makassar | 47 | S1/Sederajat | Perempuan | 0 | Pegawai Bank |
| 3 | Sadam | Bantaeng | 30 | SMA | Laki-Laki | 1 | Wiraswasta |
| 4 | Yoel | Palopo | 19 | SMA | Laki-Laki | 0 | - |
| 5 | Salman | Gowa | 19 | SMA | Laki-Laki | 0 | - |
| 6 | Awaluddin | Makassar | 23 | SD | Laki-Laki | 2 | Buruh Harian |
| 7 | Sadly | Makassar | 21 | SMA | Laki-Laki | 0 | - |
| 8 | Ira Puspita Dewi | Gowa | 19 | SMA | Perempuan | 0 | - |
| 9 | Mega Yanti | Makassar | 18 | SMA | Perempuan | 0 | - |
| 10 | Ayu | Jeneponto | 23 | SMA | Perempuan | 0 | - |
| 11 | Suharto | Makassar | 45 | SD | Laki-Laki | 5 | Nelayan |
| 12 | Desi | Makassar | 29 | SMA | Perempuan | 2 | Ibu Rumah Tangga |
| 13 | Ainun | Makassar | 20 | SMA | Perempuan | 0 | - |
| 14 | Sulastri | Gowa | 31 | S1/Sederajat | Perempuan | 3 | Pegawai Bank |
| 15 | Julia Eva | Makassar | 22 | SMA | Perempuan | 0 | Ibu Rumah Tangga |
| 16 | Ummu | Jeneponto | 24 | SMA | Perempuan | 0 | Ibu Rumah Tangga |
| 17 | Hartono | Makassar | 45 | S1/Sederajat | Perempuan | 6 | Pegawai Negeri Sipil |
| 18 | Kamaruddin | Makassar | 46 | SMP | Laki-Laki | 7 | Petani |
| 19 | Dinda | Bantaeng | 25 | SMA | Laki-Laki | 0 | Wiraswasta |
| 20 | Wahda | Takalar | 21 | SMA | Laki-Laki | 0 | - |

Lampiran 3. Data Umum Responden

| No. | Desa | Responden | Jenis Kelamin | Umur | Pendidikan Terakhir | Jumlah Tanggungan | Lama Usaha |
|-----|-------------|-------------------------------|---------------|------|---------------------|-------------------|------------|
| 1 | Tamasaju | Risma (Rm.Tallasa) | Perempuan | 30 | SMA | 0 | 5 |
| 2 | | Idrus (Rm.Ombak Beba) | Laki-Laki | 50 | SMA | 4 | 6 |
| 3 | | Syamsiah (Rm. Pojok) | Perempuan | 52 | SMA | 5 | 4 |
| 4 | | Ardiansyah (Rm.Pesisir) | Laki-Laki | 51 | SMA | 3 | 5 |
| 5 | | Sahiruddin | Laki-Laki | 60 | SMA | 5 | 6 |
| 6 | | Kamaruddin | Laki-Laki | 52 | SD | 7 | 1 |
| 7 | | Amiruddin | Laki-Laki | 60 | SD | 3 | 2 |
| 8 | | Siti Hajar | Laki-Laki | 55 | SMA | 4 | 2 |
| 9 | | Sofyan | Laki-Laki | 60 | SMP | 6 | 2 |
| 10 | | Fatma | Perempuan | 53 | SMA | 2 | 2 |
| 11 | | Rosidin | Laki-Laki | 55 | SMA | 4 | 2 |
| 12 | | Idris | Laki-Laki | 50 | SMA | 0 | 2 |
| 13 | | Dg.Bau | Laki-Laki | 52 | SD | 3 | 2 |
| 14 | | Bahar | Laki-Laki | 34 | SMP | 5 | 2 |
| 15 | | Rosayani | Perempuan | 39 | SMA | 3 | 2 |
| 16 | Sampulungan | Ekhsan Hamid (Rm. Balla Juku) | Laki-Laki | 53 | SMA | 2 | 5 |
| 17 | | Mr.Shin (Rm. The view) | Laki-Laki | 52 | SMA | 6 | 2 |
| 18 | | Intan | Perempuan | 55 | SMP | 0 | 5 |
| 19 | | Sadikin | Laki-Laki | 50 | SMP | 4 | 7 |
| 20 | | Rahman | Laki-Laki | 40 | SMA | 3 | 6 |
| 21 | | Sarifuddin | Laki-Laki | 51 | SD | 6 | 3 |
| 22 | | Baso | Laki-Laki | 52 | SMA | 3 | 3 |
| 23 | | Jasman | Laki-Laki | 55 | SMP | 2 | 2 |
| 24 | | Ahmad | Laki-Laki | 40 | SMA | 4 | 1 |
| 25 | | Dg.Kanang | Perempuan | 45 | SMA | 0 | 4 |

Lampiran 4. Biaya Investasi Wisata Kuliner

| No | Nama | Pembakaran Ikan | | | Gazebo | | |
|------------------|-------------------------------|-----------------|-------------------|-------------------|------------------|-------------------|--------------------|
| | | Jumlah | Harga Satuan (Rp) | Total Investasi | Jumlah | Harga Satuan (Rp) | Total Investasi |
| 1 | Risma (Rm.Tallasa) | 2 | 500,000 | 1,000,000 | 4 | 1,500,000 | 6,000,000 |
| 2 | Idrus (Rm.Ombak Beba) | 3 | 850,000 | 2,550,000 | 10 | 1,500,000 | 15,000,000 |
| 3 | Syamsiah (Rm. Pojok) | 1 | 500,000 | 500,000 | 4 | 2,500,000 | 10,000,000 |
| 4 | Ardiansyah (Rm.Pesisir) | 4 | 850,000 | 3,400,000 | 15 | 1,500,000 | 22,500,000 |
| 5 | Sahiruddin | 1 | 250,000 | 250,000 | 1 | 1,000,000 | 1,000,000 |
| 6 | Kamaruddin | 1 | 250,000 | 250,000 | 1 | 1,000,000 | 1,000,000 |
| 7 | Amiruddin | 1 | 250,000 | 250,000 | 1 | 1,000,000 | 1,000,000 |
| 8 | Siti Hajar | 1 | 250,000 | 250,000 | 1 | 1,500,000 | 1,500,000 |
| 9 | Sofyan | 1 | 250,000 | 250,000 | 1 | 1,000,000 | 1,000,000 |
| 10 | Fatma | 1 | 250,000 | 250,000 | 1 | 1,000,000 | 1,000,000 |
| 11 | Rosidin | 1 | 250,000 | 250,000 | 1 | 1,500,000 | 1,500,000 |
| 12 | Idris | 1 | 250,000 | 250,000 | 1 | 1,000,000 | 1,000,000 |
| 13 | Dg.Bau | 1 | 250,000 | 250,000 | 1 | 1,000,000 | 1,000,000 |
| 14 | Bahar | 1 | 250,000 | 250,000 | 1 | 1,000,000 | 1,000,000 |
| 15 | Rosayani | 1 | 250,000 | 250,000 | 1 | 1,000,000 | 1,000,000 |
| 16 | Ekhsan Hamid (Rm. Balla Juku) | 3 | 750,000 | 2,250,000 | 10 | 1,500,000 | 15,000,000 |
| 17 | Mr.Shin (Rm. The view) | 7 | 500,000 | 3,500,000 | 30 | 1,000,000 | 30,000,000 |
| 18 | Intan | 1 | 250,000 | 250,000 | 1 | 1,000,000 | 1,000,000 |
| 19 | Sadikin | 1 | 250,000 | 250,000 | 1 | 1,500,000 | 1,500,000 |
| 20 | Rahman | 1 | 250,000 | 250,000 | 1 | 1,000,000 | 1,000,000 |
| 21 | Sarifuddin | 1 | 250,000 | 250,000 | 1 | 1,000,000 | 1,000,000 |
| 22 | Baso | 1 | 250,000 | 250,000 | 1 | 1,000,000 | 1,000,000 |
| 23 | Jasman | 1 | 250,000 | 250,000 | 1 | 1,000,000 | 1,000,000 |
| 24 | Ahmad | 1 | 250,000 | 250,000 | 1 | 1,000,000 | 1,000,000 |
| 25 | Dg.Kanang | 1 | 250,000 | 250,000 | 1 | 1,000,000 | 1,000,000 |
| Jumlah | | | | 17,950,000 | Jumlah | | 119,000,000 |
| Rata-Rata | | | | 718,000 | Rata-Rata | | 4,760,000 |

Lampiran 4. Lanjutan

| No | Nama | Meja | | | Kursi | | |
|------------------|-------------------------------|--------|-------------------|--------------------|------------------|-------------------|------------------|
| | | Jumlah | Harga Satuan (Rp) | Total Investasi | Jumlah | Harga Satuan (Rp) | Total Investasi |
| 1 | Risma (Rm.Tallasa) | 5 | 350,000 | 1,750,000 | 25 | 25,000 | 625,000 |
| 2 | Idrus (Rm.Ombak Beba) | 6 | 500,000 | 3,000,000 | 35 | 30,000 | 1,050,000 |
| 3 | Syamsiah (Rm. Pojok) | 6 | 200,000 | 1,200,000 | 30 | 25,000 | 750,000 |
| 4 | Ardiansyah (Rm.Pesisir) | 6 | 450,000 | 2,700,000 | 35 | 28,000 | 980,000 |
| 5 | Sahiruddin | 1 | 350,000 | 350,000 | 6 | 25,000 | 150,000 |
| 6 | Kamaruddin | 1 | 350,000 | 350,000 | 6 | 25,000 | 150,000 |
| 7 | Amiruddin | 1 | 350,000 | 350,000 | 6 | 25,000 | 150,000 |
| 8 | Siti Hajar | 1 | 350,000 | 350,000 | 4 | 25,000 | 100,000 |
| 9 | Sofyan | 1 | 350,000 | 350,000 | 6 | 25,000 | 150,000 |
| 10 | Fatma | 1 | 300,000 | 300,000 | 6 | 25,000 | 150,000 |
| 11 | Rosidin | 1 | 350,000 | 350,000 | 4 | 25,000 | 100,000 |
| 12 | Idris | 1 | 300,000 | 300,000 | 4 | 25,000 | 100,000 |
| 13 | Dg.Bau | 1 | 350,000 | 350,000 | 6 | 25,000 | 150,000 |
| 14 | Bahar | 1 | 350,000 | 350,000 | 6 | 25,000 | 150,000 |
| 15 | Rosayani | 1 | 350,000 | 350,000 | 6 | 25,000 | 150,000 |
| 16 | Ekhsan Hamid (Rm. Balla Juku) | 10 | 300,000 | 3,000,000 | 30 | 25,000 | 750,000 |
| 17 | Mr.Shin (Rm. The view) | 15 | 350,000 | 5,250,000 | 40 | 25,000 | 1,000,000 |
| 18 | Intan | 1 | 350,000 | 350,000 | 4 | 25,000 | 100,000 |
| 19 | Sadikin | 1 | 300,000 | 300,000 | 6 | 25,000 | 150,000 |
| 20 | Rahman | 1 | 350,000 | 350,000 | 6 | 25,000 | 150,000 |
| 21 | Sarifuddin | 1 | 350,000 | 350,000 | 4 | 25,000 | 100,000 |
| 22 | Baso | 1 | 300,000 | 300,000 | 6 | 25,000 | 150,000 |
| 23 | Jasman | 1 | 350,000 | 350,000 | 6 | 25,000 | 150,000 |
| 24 | Ahmad | 1 | 300,000 | 300,000 | 6 | 25,000 | 150,000 |
| 25 | Dg.Kanang | 1 | 350,000 | 350,000 | 6 | 25,000 | 150,000 |
| Jumlah | | | | 119,000,000 | Jumlah | | 7,755,000 |
| Rata-Rata | | | | 932,000 | Rata-Rata | | 310,200 |

Lampiran 4. Lanjutan

| No | Nama | Gabus | | | Gelas | | |
|------------------|-------------------------------|--------|-------------------|------------------|------------------|-------------------|------------------|
| | | Jumlah | Harga Satuan (Rp) | Total Investasi | Jumlah (Lusin) | Harga Satuan (Rp) | Total Investasi |
| 1 | Risma (Rm.Tallasa) | 2 | 100,000 | 200,000 | 3 | 15,000 | 45,000 |
| 2 | Idrus (Rm.Ombak Beba) | 7 | 100,000 | 700,000 | 4 | 20,000 | 80,000 |
| 3 | Syamsiah (Rm. Pojok) | 2 | 100,000 | 200,000 | 3 | 25,000 | 75,000 |
| 4 | Ardiansyah (Rm.Pesisir) | 10 | 100,000 | 1,000,000 | 5 | 20,000 | 100,000 |
| 5 | Sahiruddin | 1 | 100,000 | 100,000 | 1 | 25,000 | 25,000 |
| 6 | Kamaruddin | 1 | 100,000 | 100,000 | 1 | 25,000 | 25,000 |
| 7 | Amiruddin | 1 | 100,000 | 100,000 | 1 | 20,000 | 20,000 |
| 8 | Siti Hajar | 1 | 100,000 | 100,000 | 1 | 25,000 | 25,000 |
| 9 | Sofyan | 1 | 100,000 | 100,000 | 1 | 25,000 | 25,000 |
| 10 | Fatma | 1 | 100,000 | 100,000 | 1 | 25,000 | 25,000 |
| 11 | Rosidin | 1 | 100,000 | 100,000 | 1 | 20,000 | 20,000 |
| 12 | Idris | 1 | 100,000 | 100,000 | 1 | 20,000 | 20,000 |
| 13 | Dg.Bau | 1 | 100,000 | 100,000 | 1 | 20,000 | 20,000 |
| 14 | Bahar | 1 | 100,000 | 100,000 | 1 | 20,000 | 20,000 |
| 15 | Rosayani | 1 | 100,000 | 100,000 | 1 | 20,000 | 20,000 |
| 16 | Ekhsan Hamid (Rm. Balla Juku) | 10 | 100,000 | 1,000,000 | 6 | 20,000 | 120,000 |
| 17 | Mr.Shin (Rm. The view) | 15 | 100,000 | 1,500,000 | 8 | 25,000 | 200,000 |
| 18 | Intan | 1 | 100,000 | 100,000 | 1 | 20,000 | 20,000 |
| 19 | Sadikin | 1 | 100,000 | 100,000 | 1 | 25,000 | 25,000 |
| 20 | Rahman | 1 | 100,000 | 100,000 | 1 | 20,000 | 20,000 |
| 21 | Sarifuddin | 1 | 100,000 | 100,000 | 1 | 20,000 | 20,000 |
| 22 | Baso | 1 | 100,000 | 100,000 | 1 | 20,000 | 20,000 |
| 23 | Jasman | 1 | 100,000 | 100,000 | 1 | 20,000 | 20,000 |
| 24 | Ahmad | 1 | 100,000 | 100,000 | 1 | 20,000 | 20,000 |
| 25 | Dg.Kanang | 1 | 100,000 | 100,000 | 1 | 20,000 | 20,000 |
| Jumlah | | | | 6,500,000 | Jumlah | | 1,030,000 |
| Rata-Rata | | | | 260,000 | Rata-Rata | | 41,200 |

Lampiran 4. Lanjutan

| No | Nama | Baskom | | | Kompore | | |
|------------------|-------------------------------|--------|-------------------|------------------|------------------|-------------------|-------------------|
| | | Jumlah | Harga Satuan (Rp) | Total Investasi | Jumlah | Harga Satuan (Rp) | Total Investasi |
| 1 | Risma (Rm.Tallasa) | 5 | 60,000 | 300,000 | 2 | 350,000 | 700,000 |
| 2 | Idrus (Rm.Ombak Beba) | 6 | 55,000 | 330,000 | 3 | 400,000 | 1,200,000 |
| 3 | Syamsiah (Rm. Pojok) | 4 | 60,000 | 240,000 | 1 | 350,000 | 350,000 |
| 4 | Ardiansyah (Rm.Pesisir) | 7 | 65,000 | 455,000 | 4 | 450,000 | 1,800,000 |
| 5 | Sahiruddin | 3 | 50,000 | 150,000 | 1 | 350,000 | 350,000 |
| 6 | Kamaruddin | 2 | 50,000 | 100,000 | 1 | 350,000 | 350,000 |
| 7 | Amiruddin | 3 | 50,000 | 150,000 | 1 | 350,000 | 350,000 |
| 8 | Siti Hajar | 3 | 45,000 | 135,000 | 1 | 350,000 | 350,000 |
| 9 | Sofyan | 2 | 50,000 | 100,000 | 1 | 350,000 | 350,000 |
| 10 | Fatma | 2 | 50,000 | 100,000 | 1 | 350,000 | 350,000 |
| 11 | Rosidin | 3 | 55,000 | 165,000 | 1 | 350,000 | 350,000 |
| 12 | Idris | 3 | 50,000 | 150,000 | 1 | 350,000 | 350,000 |
| 13 | Dg.Bau | 3 | 50,000 | 150,000 | 1 | 350,000 | 350,000 |
| 14 | Bahar | 2 | 50,000 | 100,000 | 1 | 350,000 | 350,000 |
| 15 | Rosayani | 3 | 55,000 | 165,000 | 1 | 350,000 | 350,000 |
| 16 | Ekhsan Hamid (Rm. Balla Juku) | 9 | 50,000 | 450,000 | 4 | 350,000 | 1,400,000 |
| 17 | Mr.Shin (Rm. The view) | 10 | 50,000 | 500,000 | 6 | 350,000 | 2,100,000 |
| 18 | Intan | 3 | 45,000 | 135,000 | 1 | 350,000 | 350,000 |
| 19 | Sadikin | 2 | 50,000 | 100,000 | 1 | 350,000 | 350,000 |
| 20 | Rahman | 2 | 50,000 | 100,000 | 1 | 350,000 | 350,000 |
| 21 | Sarifuddin | 3 | 45,000 | 135,000 | 1 | 350,000 | 350,000 |
| 22 | Baso | 3 | 50,000 | 150,000 | 1 | 350,000 | 350,000 |
| 23 | Jasman | 3 | 50,000 | 150,000 | 1 | 350,000 | 350,000 |
| 24 | Ahmad | 3 | 50,000 | 150,000 | 1 | 350,000 | 350,000 |
| 25 | Dg.Kanang | 3 | 50,000 | 150,000 | 1 | 350,000 | 350,000 |
| Jumlah | | | | 4,810,000 | Jumlah | | 14,200,000 |
| Rata-Rata | | | | 192,400 | Rata-Rata | | 568,000 |

Lampiran 4. Lanjutan

| No | Nama | Wajan | | | Panci | | |
|------------------|-------------------------------|--------|-------------------|------------------|------------------|-------------------|------------------|
| | | Jumlah | Harga Satuan (Rp) | Total Investasi | Jumlah | Harga Satuan (Rp) | Total Investasi |
| 1 | Risma (Rm.Tallasa) | 2 | 85,000 | 170,000 | 3 | 150,000 | 450,000 |
| 2 | Idrus (Rm.Ombak Beba) | 3 | 90,000 | 270,000 | 6 | 135,000 | 810,000 |
| 3 | Syamsiah (Rm. Pojok) | 1 | 60,000 | 60,000 | 3 | 135,000 | 405,000 |
| 4 | Ardiansyah (Rm.Pesisir) | 4 | 90,000 | 360,000 | 8 | 150,000 | 1,200,000 |
| 5 | Sahiruddin | 1 | 65,000 | 65,000 | 1 | 135,000 | 135,000 |
| 6 | Kamaruddin | 1 | 65,000 | 65,000 | 1 | 135,000 | 135,000 |
| 7 | Amiruddin | 1 | 60,000 | 60,000 | 1 | 135,000 | 135,000 |
| 8 | Siti Hajar | 1 | 60,000 | 60,000 | 1 | 130,000 | 130,000 |
| 9 | Sofyan | 1 | 60,000 | 60,000 | 1 | 130,000 | 130,000 |
| 10 | Fatma | 1 | 65,000 | 65,000 | 1 | 130,000 | 130,000 |
| 11 | Rosidin | 1 | 65,000 | 65,000 | 1 | 135,000 | 135,000 |
| 12 | Idris | 1 | 65,000 | 65,000 | 1 | 135,000 | 135,000 |
| 13 | Dg.Bau | 1 | 65,000 | 65,000 | 1 | 130,000 | 130,000 |
| 14 | Bahar | 1 | 55,000 | 55,000 | 1 | 135,000 | 135,000 |
| 15 | Rosayani | 1 | 60,000 | 60,000 | 1 | 135,000 | 135,000 |
| 16 | Ekhsan Hamid (Rm. Balla Juku) | 5 | 65,000 | 325,000 | 7 | 135,000 | 945,000 |
| 17 | Mr.Shin (Rm. The view) | 7 | 55,000 | 385,000 | 10 | 130,000 | 1,300,000 |
| 18 | Intan | 1 | 65,000 | 65,000 | 1 | 135,000 | 135,000 |
| 19 | Sadikin | 1 | 65,000 | 65,000 | 1 | 135,000 | 135,000 |
| 20 | Rahman | 1 | 65,000 | 65,000 | 1 | 135,000 | 135,000 |
| 21 | Sarifuddin | 1 | 65,000 | 65,000 | 1 | 130,000 | 130,000 |
| 22 | Baso | 1 | 55,000 | 55,000 | 1 | 130,000 | 130,000 |
| 23 | Jasman | 1 | 55,000 | 55,000 | 1 | 130,000 | 130,000 |
| 24 | Ahmad | 1 | 55,000 | 55,000 | 1 | 130,000 | 130,000 |
| 25 | Dg.Kanang | 1 | 55,000 | 55,000 | 1 | 130,000 | 130,000 |
| Jumlah | | | | 2,735,000 | Jumlah | | 7,630,000 |
| Rata-Rata | | | | 109,400 | Rata-Rata | | 305,200 |

Lampiran 4. Lanjutan

| No | Nama | Spatula | | | Blender | | |
|------------------|-------------------------------|---------|-------------------|------------------|------------------|-------------------|-----------------|
| | | Jumlah | Harga Satuan (Rp) | Total Investasi | Jumlah | Harga Satuan (Rp) | Total Investasi |
| 1 | Risma (Rm.Tallasa) | 3 | 20,000 | 60,000 | 1 | 245,000 | 245,000 |
| 2 | Idrus (Rm.Ombak Beba) | 4 | 25,000 | 100,000 | 2 | 250,000 | 500,000 |
| 3 | Syamsiah (Rm. Pojok) | 2 | 20,000 | 40,000 | 1 | 230,000 | 230,000 |
| 4 | Ardiansyah (Rm.Pesisir) | 6 | 18,000 | 108,000 | 4 | 265,000 | 1,060,000 |
| 5 | Sahiruddin | 1 | 18,000 | 18,000 | 1 | 230,000 | 230,000 |
| 6 | Kamaruddin | 2 | 20,000 | 40,000 | 1 | 250,000 | 250,000 |
| 7 | Amiruddin | 2 | 20,000 | 40,000 | 1 | 230,000 | 230,000 |
| 8 | Siti Hajar | 2 | 20,000 | 40,000 | 1 | 230,000 | 230,000 |
| 9 | Sofyan | 2 | 25,000 | 50,000 | 1 | 250,000 | 250,000 |
| 10 | Fatma | 1 | 20,000 | 20,000 | 1 | 230,000 | 230,000 |
| 11 | Rosidin | 2 | 20,000 | 40,000 | 1 | 230,000 | 230,000 |
| 12 | Idris | 2 | 18,000 | 36,000 | 1 | 230,000 | 230,000 |
| 13 | Dg.Bau | 2 | 20,000 | 40,000 | 1 | 250,000 | 250,000 |
| 14 | Bahar | 1 | 20,000 | 20,000 | 1 | 250,000 | 250,000 |
| 15 | Rosayani | 1 | 20,000 | 20,000 | 1 | 230,000 | 230,000 |
| 16 | Ekhsan Hamid (Rm. Balla Juku) | 7 | 25,000 | 175,000 | 3 | 230,000 | 690,000 |
| 17 | Mr.Shin (Rm. The view) | 8 | 20,000 | 160,000 | 4 | 230,000 | 920,000 |
| 18 | Intan | 2 | 20,000 | 40,000 | 1 | 250,000 | 250,000 |
| 19 | Sadikin | 1 | 20,000 | 20,000 | 1 | 230,000 | 230,000 |
| 20 | Rahman | 2 | 20,000 | 40,000 | 1 | 250,000 | 250,000 |
| 21 | Sarifuddin | 2 | 20,000 | 40,000 | 1 | 230,000 | 230,000 |
| 22 | Baso | 2 | 18,000 | 36,000 | 1 | 230,000 | 230,000 |
| 23 | Jasman | 2 | 18,000 | 36,000 | 1 | 230,000 | 230,000 |
| 24 | Ahmad | 2 | 18,000 | 36,000 | 1 | 230,000 | 230,000 |
| 25 | Dg.Kanang | 2 | 18,000 | 36,000 | 1 | 230,000 | 230,000 |
| Jumlah | | | | 1,291,000 | Jumlah | | |
| Rata-Rata | | | | 51,640 | Rata-Rata | | |
| | | | | | 8,135,000 | | |
| | | | | | 325,400 | | |

Lampiran 4. Lanjutan

| No | Nama | Piring | | | Sendok | | |
|------------------|-------------------------------|----------------|-------------------|------------------|------------------|-------------------|-----------------|
| | | Jumlah (Lusin) | Harga Satuan (Rp) | Total Investasi | Jumlah | Harga Satuan (Rp) | Total Investasi |
| 1 | Risma (Rm.Tallasa) | 3 | 100,000 | 300,000 | 3 | 17,000 | 51,000 |
| 2 | Idrus (Rm.Ombak Beba) | 4 | 90,000 | 360,000 | 4 | 18,000 | 72,000 |
| 3 | Syamsiah (Rm. Pojok) | 3 | 95,000 | 285,000 | 3 | 17,000 | 51,000 |
| 4 | Ardiansyah (Rm.Pesisir) | 5 | 105,000 | 525,000 | 5 | 18,000 | 90,000 |
| 5 | Sahiruddin | 1 | 95,000 | 95,000 | 1 | 17,000 | 17,000 |
| 6 | Kamaruddin | 1 | 95,000 | 95,000 | 1 | 18,000 | 18,000 |
| 7 | Amiruddin | 1 | 100,000 | 100,000 | 1 | 17,000 | 17,000 |
| 8 | Siti Hajar | 1 | 95,000 | 95,000 | 1 | 17,000 | 17,000 |
| 9 | Sofyan | 1 | 95,000 | 95,000 | 1 | 18,000 | 18,000 |
| 10 | Fatma | 1 | 105,000 | 105,000 | 1 | 17,000 | 17,000 |
| 11 | Rosidin | 1 | 95,000 | 95,000 | 1 | 17,000 | 17,000 |
| 12 | Idris | 1 | 100,000 | 100,000 | 1 | 17,000 | 17,000 |
| 13 | Dg.Bau | 1 | 105,000 | 105,000 | 1 | 18,000 | 18,000 |
| 14 | Bahar | 1 | 95,000 | 95,000 | 1 | 17,000 | 17,000 |
| 15 | Rosayani | 1 | 105,000 | 105,000 | 1 | 18,000 | 18,000 |
| 16 | Ekhsan Hamid (Rm. Balla Juku) | 6 | 95,000 | 570,000 | 6 | 18,000 | 108,000 |
| 17 | Mr.Shin (Rm. The view) | 10 | 100,000 | 1,000,000 | 10 | 18,000 | 180,000 |
| 18 | Intan | 1 | 95,000 | 95,000 | 1 | 17,000 | 17,000 |
| 19 | Sadikin | 1 | 100,000 | 100,000 | 1 | 17,000 | 17,000 |
| 20 | Rahman | 1 | 95,000 | 95,000 | 1 | 17,000 | 17,000 |
| 21 | Sarifuddin | 1 | 95,000 | 95,000 | 1 | 18,000 | 18,000 |
| 22 | Baso | 1 | 105,000 | 105,000 | 1 | 17,000 | 17,000 |
| 23 | Jasman | 1 | 105,000 | 105,000 | 1 | 17,000 | 17,000 |
| 24 | Ahmad | 1 | 105,000 | 105,000 | 1 | 17,000 | 17,000 |
| 25 | Dg.Kanang | 1 | 105,000 | 105,000 | 1 | 17,000 | 17,000 |
| Jumlah | | | | 4,930,000 | Jumlah | | |
| Rata-Rata | | | | 197,200 | Rata-Rata | | |
| | | | | | 880,000 | | |
| | | | | | 35,200 | | |

Lampiran 5. Biaya Penyusutan Wisata Kuliner

| No | Nama | Pembakaran Ikan | | | |
|------------------|-------------------------------|---------------------|--------------|----------------------|------------------------|
| | | Umur Ekonomis (Thn) | Nilai Residu | Total Investasi (Rp) | Nilai Penyusutan (Bln) |
| 1 | Risma (Rm.Tallasa) | 5 | 500,000 | 1,000,000 | 900,000 |
| 2 | Idrus (Rm.Ombak Beba) | 5 | 1,500,000 | 2,550,000 | 2,250,000 |
| 3 | Syamsiah (Rm. Pojok) | 5 | 250,000 | 500,000 | 450,000 |
| 4 | Ardiansyah (Rm.Pesisir) | 5 | 1,500,000 | 3,400,000 | 3,100,000 |
| 5 | Sahiruddin | 5 | 120,000 | 250,000 | 226,000 |
| 6 | Kamaruddin | 5 | 120,000 | 250,000 | 226,000 |
| 7 | Amiruddin | 5 | 120,000 | 250,000 | 226,000 |
| 8 | Siti Hajar | 5 | 120,000 | 250,000 | 226,000 |
| 9 | Sofyan | 5 | 120,000 | 250,000 | 226,000 |
| 10 | Fatma | 5 | 120,000 | 250,000 | 226,000 |
| 11 | Rosidin | 5 | 120,000 | 250,000 | 226,000 |
| 12 | Idris | 5 | 120,000 | 250,000 | 226,000 |
| 13 | Dg.Bau | 5 | 120,000 | 250,000 | 226,000 |
| 14 | Bahar | 5 | 120,000 | 250,000 | 226,000 |
| 15 | Rosayani | 5 | 120,000 | 250,000 | 226,000 |
| 16 | Ekhsan Hamid (Rm. Balla Juku) | 5 | 1,250,000 | 2,250,000 | 2,000,000 |
| 17 | Mr.Shin (Rm. The view) | 5 | 1,500,000 | 3,500,000 | 3,200,000 |
| 18 | Intan | 5 | 120,000 | 250,000 | 226,000 |
| 19 | Sadikin | 5 | 120,000 | 250,000 | 226,000 |
| 20 | Rahman | 5 | 120,000 | 250,000 | 226,000 |
| 21 | Sarifuddin | 5 | 120,000 | 250,000 | 226,000 |
| 22 | Baso | 5 | 120,000 | 250,000 | 226,000 |
| 23 | Jasman | 5 | 120,000 | 250,000 | 226,000 |
| 24 | Ahmad | 5 | 120,000 | 250,000 | 226,000 |
| 25 | Dg.Kanang | 5 | 120,000 | 250,000 | 226,000 |
| Jumlah | | | | | 16,194,000 |
| Rata-Rata | | | | | 647,760 |

Keterangan :Nilai Residu Pembakaran Ikan sebesar 50% dari nilai perolehan

Lampiran 5. Lanjutan

| No | Nama | Gazebo | | | |
|------------------|-------------------------------|---------------------|--------------|----------------------|------------------------|
| | | Umur Ekonomis (Thn) | Nilai Residu | Total Investasi (Rp) | Nilai Penyusutan (Thn) |
| 1 | Risma (Rm.Tallasa) | 5 | 4,500,000 | 6,000,000 | 5,100,000 |
| 2 | Idrus (Rm.Ombak Beba) | 5 | 13,500,000 | 15,000,000 | 12,300,000 |
| 3 | Syamsiah (Rm. Pojok) | 3 | 8,500,000 | 10,000,000 | 7,166,667 |
| 4 | Ardiansyah (Rm.Pesisir) | 5 | 20,500,000 | 22,500,000 | 18,400,000 |
| 5 | Sahiruddin | 4 | 850,000 | 1,000,000 | 787,500 |
| 6 | Kamaruddin | 5 | 850,000 | 1,000,000 | 830,000 |
| 7 | Amiruddin | 5 | 850,000 | 1,000,000 | 830,000 |
| 8 | Siti Hajar | 4 | 850,000 | 1,500,000 | 1,287,500 |
| 9 | Sofyan | 5 | 850,000 | 1,000,000 | 830,000 |
| 10 | Fatma | 3 | 850,000 | 1,000,000 | 716,667 |
| 11 | Rosidin | 4 | 850,000 | 1,500,000 | 1,287,500 |
| 12 | Idris | 4 | 850,000 | 1,000,000 | 787,500 |
| 13 | Dg.Bau | 3 | 850,000 | 1,000,000 | 716,667 |
| 14 | Bahar | 5 | 850,000 | 1,000,000 | 830,000 |
| 15 | Rosayani | 4 | 850,000 | 1,000,000 | 787,500 |
| 16 | Ekhsan Hamid (Rm. Balla Juku) | 6 | 13,500,000 | 15,000,000 | 12,750,000 |
| 17 | Mr.Shin (Rm. The view) | 5 | 28,500,000 | 30,000,000 | 24,300,000 |
| 18 | Intan | 4 | 850,000 | 1,000,000 | 787,500 |
| 19 | Sadikin | 3 | 850,000 | 1,500,000 | 1,216,667 |
| 20 | Rahman | 5 | 850,000 | 1,000,000 | 830,000 |
| 21 | Sarifuddin | 5 | 850,000 | 1,000,000 | 830,000 |
| 22 | Baso | 4 | 850,000 | 1,000,000 | 787,500 |
| 23 | Jasman | 5 | 850,000 | 1,000,000 | 830,000 |
| 24 | Ahmad | 4 | 850,000 | 1,000,000 | 787,500 |
| 25 | Dg.Kanang | 5 | 850,000 | 1,000,000 | 830,000 |
| Jumlah | | | | | 96,606,667 |
| Rata-Rata | | | | | 3,864,267 |

Keterangan :Nilai Residu Gazebo sebesar 60% dari nilai perolehan

Lampiran 5. Lanjutan

| No | Nama | Meja | | | |
|------------------|-------------------------------|---------------------|--------------|----------------------|------------------------|
| | | Umur Ekonomis (Thn) | Nilai Residu | Total Investasi (Rp) | Nilai Penyusutan (Thn) |
| 1 | Risma (Rm.Tallasa) | 4 | 1,000,000 | 1,750,000 | 1,500,000 |
| 2 | Idrus (Rm.Ombak Beba) | 3 | 2,000,000 | 3,000,000 | 2,333,333 |
| 3 | Syamsiah (Rm. Pojok) | 2 | 700,000 | 1,200,000 | 850,000 |
| 4 | Ardiansyah (Rm.Pesisir) | 4 | 1,500,000 | 2,700,000 | 2,325,000 |
| 5 | Sahiruddin | 3 | 130,000 | 350,000 | 306,667 |
| 6 | Kamaruddin | 3 | 130,000 | 350,000 | 306,667 |
| 7 | Amiruddin | 2 | 130,000 | 350,000 | 285,000 |
| 8 | Siti Hajar | 3 | 130,000 | 350,000 | 306,667 |
| 9 | Sofyan | 4 | 130,000 | 350,000 | 317,500 |
| 10 | Fatma | 3 | 130,000 | 300,000 | 256,667 |
| 11 | Rosidin | 3 | 130,000 | 350,000 | 306,667 |
| 12 | Idris | 3 | 130,000 | 300,000 | 256,667 |
| 13 | Dg.Bau | 3 | 130,000 | 350,000 | 306,667 |
| 14 | Bahar | 3 | 130,000 | 350,000 | 306,667 |
| 15 | Rosayani | 3 | 130,000 | 350,000 | 306,667 |
| 16 | Ekhsan Hamid (Rm. Balla Juku) | 3 | 2,000,000 | 3,000,000 | 2,333,333 |
| 17 | Mr.Shin (Rm. The view) | 3 | 3,000,000 | 5,250,000 | 4,250,000 |
| 18 | Intan | 3 | 130,000 | 350,000 | 306,667 |
| 19 | Sadikin | 3 | 130,000 | 300,000 | 256,667 |
| 20 | Rahman | 3 | 130,000 | 350,000 | 306,667 |
| 21 | Sarifuddin | 3 | 130,000 | 350,000 | 306,667 |
| 22 | Baso | 3 | 130,000 | 300,000 | 256,667 |
| 23 | Jasman | 3 | 130,000 | 350,000 | 306,667 |
| 24 | Ahmad | 3 | 130,000 | 300,000 | 256,667 |
| 25 | Dg.Kanang | 3 | 130,000 | 350,000 | 306,667 |
| Jumlah | | | | | 19,157,500 |
| Rata-Rata | | | | | 766,300 |

Keterangan :Nilai Residu Meja sebesar 35% dari nilai perolehan

Lampiran 5. Lanjutan

| No | Nama | Kursi | | | |
|------------------|-------------------------------|---------------------|--------------|----------------------|------------------------|
| | | Umur Ekonomis (Thn) | Nilai Residu | Total Investasi (Rp) | Nilai Penyusutan (Thn) |
| 1 | Risma (Rm.Tallasa) | 4 | 500,000 | 625,000 | 500,000 |
| 2 | Idrus (Rm.Ombak Beba) | 3 | 800,000 | 1,050,000 | 783,333 |
| 3 | Syamsiah (Rm. Pojok) | 2 | 550,000 | 750,000 | 475,000 |
| 4 | Ardiansyah (Rm.Pesisir) | 4 | 750,000 | 980,000 | 792,500 |
| 5 | Sahiruddin | 3 | 100,000 | 150,000 | 116,667 |
| 6 | Kamaruddin | 3 | 100,000 | 150,000 | 116,667 |
| 7 | Amiruddin | 2 | 100,000 | 150,000 | 100,000 |
| 8 | Siti Hajar | 3 | 85,000 | 100,000 | 71,667 |
| 9 | Sofyan | 4 | 100,000 | 150,000 | 125,000 |
| 10 | Fatma | 3 | 100,000 | 150,000 | 116,667 |
| 11 | Rosidin | 3 | 85,000 | 100,000 | 71,667 |
| 12 | Idris | 3 | 85,000 | 100,000 | 71,667 |
| 13 | Dg.Bau | 3 | 100,000 | 150,000 | 116,667 |
| 14 | Bahar | 3 | 100,000 | 150,000 | 116,667 |
| 15 | Rosayani | 3 | 100,000 | 150,000 | 116,667 |
| 16 | Ekhsan Hamid (Rm. Balla Juku) | 3 | 550,000 | 750,000 | 566,667 |
| 17 | Mr.Shin (Rm. The view) | 3 | 850,000 | 1,000,000 | 716,667 |
| 18 | Intan | 3 | 85,000 | 100,000 | 71,667 |
| 19 | Sadikin | 3 | 100,000 | 150,000 | 116,667 |
| 20 | Rahman | 3 | 100,000 | 150,000 | 116,667 |
| 21 | Sarifuddin | 3 | 85,000 | 100,000 | 71,667 |
| 22 | Baso | 3 | 100,000 | 150,000 | 116,667 |
| 23 | Jasman | 3 | 100,000 | 150,000 | 116,667 |
| 24 | Ahmad | 3 | 100,000 | 150,000 | 116,667 |
| 25 | Dg.Kanang | 3 | 100,000 | 150,000 | 116,667 |
| Jumlah | | | | | 5,817,500 |
| Rata-Rata | | | | | 232,700 |

Keterangan :Nilai Residu Kursi sebesar 50% dari nilai perolehan

Lampiran 5. Lanjutan

| No | Nama | Gabus | | | |
|------------------|-------------------------------|---------------------|--------------|----------------------|------------------------|
| | | Umur Ekonomis (Thn) | Nilai Residu | Total Investasi (Rp) | Nilai Penyusutan (Thn) |
| 1 | Risma (Rm.Tallasa) | 1 | 100,000 | 200,000 | 100,000 |
| 2 | Idrus (Rm.Ombak Beba) | 1 | 350,000 | 700,000 | 350,000 |
| 3 | Syamsiah (Rm. Pojok) | 1 | 10,000 | 200,000 | 190,000 |
| 4 | Ardiansyah (Rm.Pesisir) | 1 | 500,000 | 1,000,000 | 500,000 |
| 5 | Sahiruddin | 1 | 50,000 | 100,000 | 50,000 |
| 6 | Kamaruddin | 1 | 50,000 | 100,000 | 50,000 |
| 7 | Amiruddin | 1 | 50,000 | 100,000 | 50,000 |
| 8 | Siti Hajar | 1 | 50,000 | 100,000 | 50,000 |
| 9 | Sofyan | 1 | 50,000 | 100,000 | 50,000 |
| 10 | Fatma | 1 | 50,000 | 100,000 | 50,000 |
| 11 | Rosidin | 1 | 50,000 | 100,000 | 50,000 |
| 12 | Idris | 1 | 50,000 | 100,000 | 50,000 |
| 13 | Dg.Bau | 1 | 50,000 | 100,000 | 50,000 |
| 14 | Bahar | 1 | 50,000 | 100,000 | 50,000 |
| 15 | Rosayani | 1 | 50,000 | 100,000 | 50,000 |
| 16 | Ekhsan Hamid (Rm. Balla Juku) | 1 | 500,000 | 1,000,000 | 500,000 |
| 17 | Mr.Shin (Rm. The view) | 1 | 750,000 | 1,500,000 | 750,000 |
| 18 | Intan | 1 | 50,000 | 100,000 | 50,000 |
| 19 | Sadikin | 1 | 50,000 | 100,000 | 50,000 |
| 20 | Rahman | 1 | 50,000 | 100,000 | 50,000 |
| 21 | Sarifuddin | 1 | 50,000 | 100,000 | 50,000 |
| 22 | Baso | 1 | 50,000 | 100,000 | 50,000 |
| 23 | Jasman | 1 | 50,000 | 100,000 | 50,000 |
| 24 | Ahmad | 1 | 50,000 | 100,000 | 50,000 |
| 25 | Dg.Kanang | 1 | 50,000 | 100,000 | 50,000 |
| Jumlah | | | | | 3,340,000 |
| Rata-Rata | | | | | 133,600 |

Keterangan :Nilai Residu Gabus sebesar 50% dari nilai perolehan

Lampiran 5. Lanjutan

| No | Nama | Gelas | | | |
|------------------|-------------------------------|---------------------|--------------|----------------------|------------------------|
| | | Umur Ekonomis (Thn) | Nilai Residu | Total Investasi (Rp) | Nilai Penyusutan (Thn) |
| 1 | Risma (Rm.Tallasa) | 1 | 15,000 | 45,000 | 30,000 |
| 2 | Idrus (Rm.Ombak Beba) | 1 | 20,000 | 80,000 | 60,000 |
| 3 | Syamsiah (Rm. Pojok) | 2 | 18,000 | 75,000 | 66,000 |
| 4 | Ardiansyah (Rm.Pesisir) | 1 | 35,000 | 100,000 | 65,000 |
| 5 | Sahiruddin | 1 | 10,000 | 25,000 | 15,000 |
| 6 | Kamaruddin | 2 | 10,000 | 25,000 | 20,000 |
| 7 | Amiruddin | 1 | 10,000 | 20,000 | 10,000 |
| 8 | Siti Hajar | 1 | 10,000 | 25,000 | 15,000 |
| 9 | Sofyan | 2 | 10,000 | 25,000 | 20,000 |
| 10 | Fatma | 1 | 10,000 | 25,000 | 15,000 |
| 11 | Rosidin | 2 | 5,000 | 20,000 | 17,500 |
| 12 | Idris | 1 | 5,000 | 20,000 | 15,000 |
| 13 | Dg.Bau | 2 | 5,000 | 20,000 | 17,500 |
| 14 | Bahar | 2 | 5,000 | 20,000 | 17,500 |
| 15 | Rosayani | 2 | 5,000 | 20,000 | 17,500 |
| 16 | Ekhsan Hamid (Rm. Balla Juku) | 1 | 40,000 | 120,000 | 80,000 |
| 17 | Mr.Shin (Rm. The view) | 2 | 50,000 | 200,000 | 175,000 |
| 18 | Intan | 1 | 5,000 | 20,000 | 15,000 |
| 19 | Sadikin | 2 | 10,000 | 25,000 | 20,000 |
| 20 | Rahman | 2 | 5,000 | 20,000 | 17,500 |
| 21 | Sarifuddin | 2 | 5,000 | 20,000 | 17,500 |
| 22 | Baso | 1 | 5,000 | 20,000 | 15,000 |
| 23 | Jasman | 2 | 5,000 | 20,000 | 17,500 |
| 24 | Ahmad | 1 | 5,000 | 20,000 | 15,000 |
| 25 | Dg.Kanang | 2 | 5,000 | 20,000 | 17,500 |
| Jumlah | | | | | 791,000 |
| Rata-Rata | | | | | 31,640 |

Keterangan :Nilai Residu Gelas sebesar 10% dari nilai perolehan

Lampiran 5. Lanjutan

| No | Nama | Baskom | | |
|------------------|-------------------------------|---------------------|----------------------|------------------------|
| | | Umur Ekonomis (Thn) | Total Investasi (Rp) | Nilai Penyusutan (Thn) |
| 1 | Risma (Rm.Tallasa) | 2 | 300,000 | 150,000 |
| 2 | Idrus (Rm.Ombak Beba) | 2 | 330,000 | 165,000 |
| 3 | Syamsiah (Rm. Pojok) | 1 | 240,000 | 240,000 |
| 4 | Ardiansyah (Rm.Pesisir) | 2 | 455,000 | 227,500 |
| 5 | Sahiruddin | 1 | 150,000 | 150,000 |
| 6 | Kamaruddin | 1 | 100,000 | 100,000 |
| 7 | Amiruddin | 1 | 150,000 | 150,000 |
| 8 | Siti Hajar | 1 | 135,000 | 135,000 |
| 9 | Sofyan | 1 | 100,000 | 100,000 |
| 10 | Fatma | 1 | 100,000 | 100,000 |
| 11 | Rosidin | 1 | 165,000 | 165,000 |
| 12 | Idris | 1 | 150,000 | 150,000 |
| 13 | Dg.Bau | 1 | 150,000 | 150,000 |
| 14 | Bahar | 1 | 100,000 | 100,000 |
| 15 | Rosayani | 1 | 165,000 | 165,000 |
| 16 | Ekhsan Hamid (Rm. Balla Juku) | 1 | 450,000 | 450,000 |
| 17 | Mr.Shin (Rm. The view) | 1 | 500,000 | 500,000 |
| 18 | Intan | 1 | 135,000 | 135,000 |
| 19 | Sadikin | 1 | 100,000 | 100,000 |
| 20 | Rahman | 1 | 100,000 | 100,000 |
| 21 | Sarifuddin | 1 | 135,000 | 135,000 |
| 22 | Baso | 1 | 150,000 | 150,000 |
| 23 | Jasman | 1 | 150,000 | 150,000 |
| 24 | Ahmad | 1 | 150,000 | 150,000 |
| 25 | Dg.Kanang | 1 | 150,000 | 150,000 |
| Jumlah | | | | 4,267,500 |
| Rata-Rata | | | | 170,700 |

Keterangan :Nilai Residu Gelas sebesar 0% dari nilai perolehan

Lampiran 5. Lanjutan

| No | Nama | Kompor | | | |
|------------------|-------------------------------|---------------------|--------------|----------------------|------------------------|
| | | Umur Ekonomis (Thn) | Nilai Residu | Total Investasi (Rp) | Nilai Penyusutan (Thn) |
| 1 | Risma (Rm.Tallasa) | 4 | 500,000 | 700,000 | 575,000 |
| 2 | Idrus (Rm.Ombak Beba) | 4 | 90,000 | 1,200,000 | 1,177,500 |
| 3 | Syamsiah (Rm. Pojok) | 3 | 200,000 | 350,000 | 283,333 |
| 4 | Ardiansyah (Rm.Pesisir) | 4 | 1,400,000 | 1,800,000 | 1,450,000 |
| 5 | Sahiruddin | 3 | 200,000 | 350,000 | 283,333 |
| 6 | Kamaruddin | 3 | 200,000 | 350,000 | 283,333 |
| 7 | Amiruddin | 3 | 200,000 | 350,000 | 283,333 |
| 8 | Siti Hajar | 3 | 200,000 | 350,000 | 283,333 |
| 9 | Sofyan | 3 | 200,000 | 350,000 | 283,333 |
| 10 | Fatma | 3 | 200,000 | 350,000 | 283,333 |
| 11 | Rosidin | 3 | 200,000 | 350,000 | 283,333 |
| 12 | Idris | 3 | 200,000 | 350,000 | 283,333 |
| 13 | Dg.Bau | 3 | 200,000 | 350,000 | 283,333 |
| 14 | Bahar | 3 | 200,000 | 350,000 | 283,333 |
| 15 | Rosayani | 3 | 200,000 | 350,000 | 283,333 |
| 16 | Ekhsan Hamid (Rm. Balla Juku) | 3 | 1,100,000 | 1,400,000 | 1,033,333 |
| 17 | Mr.Shin (Rm. The view) | 3 | 1,800,000 | 2,100,000 | 1,500,000 |
| 18 | Intan | 3 | 200,000 | 350,000 | 283,333 |
| 19 | Sadikin | 3 | 200,000 | 350,000 | 283,333 |
| 20 | Rahman | 3 | 200,000 | 350,000 | 283,333 |
| 21 | Sarifuddin | 3 | 200,000 | 350,000 | 283,333 |
| 22 | Baso | 3 | 200,000 | 350,000 | 283,333 |
| 23 | Jasman | 3 | 200,000 | 350,000 | 283,333 |
| 24 | Ahmad | 3 | 200,000 | 350,000 | 283,333 |
| 25 | Dg.Kanang | 3 | 200,000 | 350,000 | 283,333 |
| Jumlah | | | | | 11,402,500 |
| Rata-Rata | | | | | 456,100 |

Keterangan :Nilai Residu Kompor sebesar 60% dari nilai perolehan

Lampiran 5. Lanjutan

| No | Nama | Wajan | | |
|------------------|-------------------------------|---------------------|----------------------|------------------------|
| | | Umur Ekonomis (Thn) | Total Investasi (Rp) | Nilai Penyusutan (Thn) |
| 1 | Risma (Rm.Tallasa) | 4 | 170,000 | 42,500 |
| 2 | Idrus (Rm.Ombak Beba) | 4 | 270,000 | 67,500 |
| 3 | Syamsiah (Rm. Pojok) | 3 | 60,000 | 20,000 |
| 4 | Ardiansyah (Rm.Pesisir) | 4 | 360,000 | 90,000 |
| 5 | Sahiruddin | 3 | 65,000 | 21,667 |
| 6 | Kamaruddin | 3 | 65,000 | 21,667 |
| 7 | Amiruddin | 4 | 60,000 | 15,000 |
| 8 | Siti Hajar | 4 | 60,000 | 15,000 |
| 9 | Sofyan | 3 | 60,000 | 20,000 |
| 10 | Fatma | 3 | 65,000 | 21,667 |
| 11 | Rosidin | 3 | 65,000 | 21,667 |
| 12 | Idris | 4 | 65,000 | 16,250 |
| 13 | Dg.Bau | 3 | 65,000 | 21,667 |
| 14 | Bahar | 4 | 55,000 | 13,750 |
| 15 | Rosayani | 3 | 60,000 | 20,000 |
| 16 | Ekhsan Hamid (Rm. Balla Juku) | 3 | 325,000 | 108,333 |
| 17 | Mr.Shin (Rm. The view) | 4 | 385,000 | 96,250 |
| 18 | Intan | 4 | 65,000 | 16,250 |
| 19 | Sadikin | 4 | 65,000 | 16,250 |
| 20 | Rahman | 3 | 65,000 | 21,667 |
| 21 | Sarifuddin | 3 | 65,000 | 21,667 |
| 22 | Baso | 4 | 55,000 | 13,750 |
| 23 | Jasman | 3 | 55,000 | 18,333 |
| 24 | Ahmad | 4 | 55,000 | 13,750 |
| 25 | Dg.Kanang | 3 | 55,000 | 18,333 |
| Jumlah | | | | 772,917 |
| Rata-Rata | | | | 30,917 |

Keterangan :Nilai Residu Wajan sebesar 0% dari nilai perolehan

Lampiran 5. Lanjutan

| No | Nama | Panci | | |
|------------------|-------------------------------|---------------------|----------------------|------------------------|
| | | Umur Ekonomis (Thn) | Total Investasi (Rp) | Nilai Penyusutan (Thn) |
| 1 | Risma (Rm.Tallasa) | 4 | 450,000 | 112,500 |
| 2 | Idrus (Rm.Ombak Beba) | 4 | 810,000 | 202,500 |
| 3 | Syamsiah (Rm. Pojok) | 3 | 405,000 | 135,000 |
| 4 | Ardiansyah (Rm.Pesisir) | 4 | 1,200,000 | 300,000 |
| 5 | Sahiruddin | 3 | 135,000 | 45,000 |
| 6 | Kamaruddin | 3 | 135,000 | 45,000 |
| 7 | Amiruddin | 4 | 135,000 | 33,750 |
| 8 | Siti Hajar | 4 | 130,000 | 32,500 |
| 9 | Sofyan | 3 | 130,000 | 43,333 |
| 10 | Fatma | 3 | 130,000 | 43,333 |
| 11 | Rosidin | 3 | 135,000 | 45,000 |
| 12 | Idris | 4 | 135,000 | 33,750 |
| 13 | Dg.Bau | 3 | 130,000 | 43,333 |
| 14 | Bahar | 4 | 135,000 | 33,750 |
| 15 | Rosayani | 3 | 135,000 | 45,000 |
| 16 | Ekhsan Hamid (Rm. Balla Juku) | 3 | 945,000 | 315,000 |
| 17 | Mr.Shin (Rm. The view) | 4 | 1,300,000 | 325,000 |
| 18 | Intan | 4 | 135,000 | 33,750 |
| 19 | Sadikin | 4 | 135,000 | 33,750 |
| 20 | Rahman | 3 | 135,000 | 45,000 |
| 21 | Sarifuddin | 3 | 130,000 | 43,333 |
| 22 | Baso | 4 | 130,000 | 32,500 |
| 23 | Jasman | 3 | 130,000 | 43,333 |
| 24 | Ahmad | 4 | 130,000 | 32,500 |
| 25 | Dg.Kanang | 3 | 130,000 | 43,333 |
| Jumlah | | | | 2,141,250 |
| Rata-Rata | | | | 85,650 |

Keterangan :Nilai Residu Panci sebesar 0% dari nilai perolehan

Lampiran 5. Lanjutan

| No | Nama | Spatula | | |
|------------------|-------------------------------|---------------------|----------------------|------------------------|
| | | Umur Ekonomis (Thn) | Total Investasi (Rp) | Nilai Penyusutan (Thn) |
| 1 | Risma (Rm.Tallasa) | 4 | 60,000 | 15,000 |
| 2 | Idrus (Rm.Ombak Beba) | 4 | 100,000 | 25,000 |
| 3 | Syamsiah (Rm. Pojok) | 3 | 40,000 | 13,333 |
| 4 | Ardiansyah (Rm.Pesisir) | 4 | 108,000 | 27,000 |
| 5 | Sahiruddin | 3 | 18,000 | 6,000 |
| 6 | Kamaruddin | 3 | 40,000 | 13,333 |
| 7 | Amiruddin | 4 | 40,000 | 10,000 |
| 8 | Siti Hajar | 4 | 40,000 | 10,000 |
| 9 | Sofyan | 3 | 50,000 | 16,667 |
| 10 | Fatma | 3 | 20,000 | 6,667 |
| 11 | Rosidin | 3 | 40,000 | 13,333 |
| 12 | Idris | 4 | 36,000 | 9,000 |
| 13 | Dg.Bau | 3 | 40,000 | 13,333 |
| 14 | Bahar | 4 | 20,000 | 5,000 |
| 15 | Rosayani | 3 | 20,000 | 6,667 |
| 16 | Ekhsan Hamid (Rm. Balla Juku) | 3 | 175,000 | 58,333 |
| 17 | Mr.Shin (Rm. The view) | 4 | 160,000 | 40,000 |
| 18 | Intan | 4 | 40,000 | 10,000 |
| 19 | Sadikin | 4 | 20,000 | 5,000 |
| 20 | Rahman | 3 | 40,000 | 13,333 |
| 21 | Sarifuddin | 3 | 40,000 | 13,333 |
| 22 | Baso | 4 | 36,000 | 9,000 |
| 23 | Jasman | 3 | 36,000 | 12,000 |
| 24 | Ahmad | 4 | 36,000 | 9,000 |
| 25 | Dg.Kanang | 3 | 36,000 | 12,000 |
| Jumlah | | | | 372,333 |
| Rata-Rata | | | | 14,893 |

Keterangan :Nilai Residu Spatula sebesar 0% dari nilai perolehan

Lampiran 5. Lanjutan

| No | Nama | Blender | | | |
|------------------|-------------------------------|---------------------|--------------|----------------------|------------------------|
| | | Umur Ekonomis (Thn) | Nilai Residu | Total Investasi (Rp) | Nilai Penyusutan (Thn) |
| 1 | Risma (Rm.Tallasa) | 3 | 130,000 | 245,000 | 201,667 |
| 2 | Idrus (Rm.Ombak Beba) | 3 | 250,000 | 500,000 | 416,667 |
| 3 | Syamsiah (Rm. Pojok) | 2 | 150,000 | 230,000 | 155,000 |
| 4 | Ardiansyah (Rm.Pesisir) | 3 | 900,000 | 1,060,000 | 760,000 |
| 5 | Sahiruddin | 3 | 130,000 | 230,000 | 186,667 |
| 6 | Kamaruddin | 3 | 130,000 | 250,000 | 206,667 |
| 7 | Amiruddin | 3 | 130,000 | 230,000 | 186,667 |
| 8 | Siti Hajar | 2 | 130,000 | 230,000 | 165,000 |
| 9 | Sofyan | 3 | 130,000 | 250,000 | 206,667 |
| 10 | Fatma | 2 | 130,000 | 230,000 | 165,000 |
| 11 | Rosidin | 3 | 130,000 | 230,000 | 186,667 |
| 12 | Idris | 3 | 130,000 | 230,000 | 186,667 |
| 13 | Dg.Bau | 3 | 130,000 | 250,000 | 206,667 |
| 14 | Bahar | 2 | 130,000 | 250,000 | 185,000 |
| 15 | Rosayani | 3 | 130,000 | 230,000 | 186,667 |
| 16 | Ekhsan Hamid (Rm. Balla Juku) | 3 | 500,000 | 690,000 | 523,333 |
| 17 | Mr.Shin (Rm. The view) | 2 | 700,000 | 920,000 | 570,000 |
| 18 | Intan | 3 | 130,000 | 250,000 | 206,667 |
| 19 | Sadikin | 3 | 130,000 | 230,000 | 186,667 |
| 20 | Rahman | 2 | 130,000 | 250,000 | 185,000 |
| 21 | Sarifuddin | 3 | 130,000 | 230,000 | 186,667 |
| 22 | Baso | 3 | 130,000 | 230,000 | 186,667 |
| 23 | Jasman | 2 | 130,000 | 230,000 | 165,000 |
| 24 | Ahmad | 3 | 130,000 | 230,000 | 186,667 |
| 25 | Dg.Kanang | 2 | 130,000 | 230,000 | 165,000 |
| Jumlah | | | | | 6,163,333 |
| Rata-Rata | | | | | 246,533 |

Keterangan :Nilai Residu Blender sebesar 35% dari nilai perolehan

Lampiran 5. Lanjutan

| No | Nama | Piring | | | |
|------------------|-------------------------------|---------------------|--------------|----------------------|------------------------|
| | | Umur Ekonomis (Thn) | Nilai Residu | Total Investasi (Rp) | Nilai Penyusutan (Thn) |
| 1 | Risma (Rm.Tallasa) | 2 | 100,000 | 300,000 | 250,000 |
| 2 | Idrus (Rm.Ombak Beba) | 2 | 90,000 | 360,000 | 315,000 |
| 3 | Syamsiah (Rm. Pojok) | 2 | 100,000 | 285,000 | 235,000 |
| 4 | Ardiansyah (Rm.Pesisir) | 2 | 150,000 | 525,000 | 450,000 |
| 5 | Sahiruddin | 2 | 50,000 | 95,000 | 70,000 |
| 6 | Kamaruddin | 2 | 50,000 | 95,000 | 70,000 |
| 7 | Amiruddin | 2 | 60,000 | 100,000 | 70,000 |
| 8 | Siti Hajar | 2 | 50,000 | 95,000 | 70,000 |
| 9 | Sofyan | 2 | 50,000 | 95,000 | 70,000 |
| 10 | Fatma | 2 | 60,000 | 105,000 | 75,000 |
| 11 | Rosidin | 2 | 50,000 | 95,000 | 70,000 |
| 12 | Idris | 2 | 60,000 | 100,000 | 70,000 |
| 13 | Dg.Bau | 2 | 60,000 | 105,000 | 75,000 |
| 14 | Bahar | 2 | 50,000 | 95,000 | 70,000 |
| 15 | Rosayani | 2 | 10,000 | 105,000 | 100,000 |
| 16 | Ekhsan Hamid (Rm. Balla Juku) | 2 | 200,000 | 570,000 | 470,000 |
| 17 | Mr.Shin (Rm. The view) | 2 | 350,000 | 1,000,000 | 825,000 |
| 18 | Intan | 2 | 50,000 | 95,000 | 70,000 |
| 19 | Sadikin | 2 | 50,000 | 95,000 | 70,000 |
| 20 | Rahman | 2 | 50,000 | 95,000 | 70,000 |
| 21 | Sarifuddin | 2 | 50,000 | 95,000 | 70,000 |
| 22 | Baso | 2 | 60,000 | 105,000 | 75,000 |
| 23 | Jasman | 2 | 60,000 | 105,000 | 75,000 |
| 24 | Ahmad | 2 | 60,000 | 105,000 | 75,000 |
| 25 | Dg.Kanang | 2 | 60,000 | 105,000 | 75,000 |
| Jumlah | | | | | 3,935,000 |
| Rata-Rata | | | | | 157,400 |

Keterangan :Nilai Residu Piring sebesar 40% dari nilai perolehan

Lampiran 5. Lanjutan

| No | Nama | Sendok | | | Jumlah Penyusutan |
|------------------|-------------------------------|---------------------|----------------------|------------------------|-------------------------|
| | | Umur Ekonomis (Thn) | Total Investasi (Rp) | Nilai Penyusutan (Thn) | Jumlah Penyusutan (Thn) |
| 1 | Risma (Rm.Tallasa) | 3 | 51,000 | 17,000 | 9,493,667 |
| 2 | Idrus (Rm.Ombak Beba) | 3 | 72,000 | 24,000 | 20,469,833 |
| 3 | Syamsiah (Rm. Pojok) | 2 | 51,000 | 25,500 | 10,304,833 |
| 4 | Ardiansyah (Rm.Pesisir) | 3 | 90,000 | 30,000 | 28,517,000 |
| 5 | Sahiruddin | 3 | 17,000 | 5,667 | 2,270,167 |
| 6 | Kamaruddin | 3 | 18,000 | 6,000 | 2,295,333 |
| 7 | Amiruddin | 3 | 17,000 | 5,667 | 2,255,417 |
| 8 | Siti Hajar | 2 | 17,000 | 8,500 | 2,676,167 |
| 9 | Sofyan | 3 | 18,000 | 6,000 | 2,314,500 |
| 10 | Fatma | 2 | 17,000 | 8,500 | 2,084,500 |
| 11 | Rosidin | 3 | 17,000 | 5,667 | 2,750,000 |
| 12 | Idris | 3 | 17,000 | 5,667 | 2,161,500 |
| 13 | Dg.Bau | 3 | 18,000 | 6,000 | 2,232,833 |
| 14 | Bahar | 2 | 17,000 | 8,500 | 2,246,167 |
| 15 | Rosayani | 3 | 18,000 | 6,000 | 2,317,000 |
| 16 | Ekhsan Hamid (Rm. Balla Juku) | 3 | 108,000 | 36,000 | 21,224,333 |
| 17 | Mr.Shin (Rm. The view) | 2 | 180,000 | 90,000 | 37,337,917 |
| 18 | Intan | 3 | 17,000 | 5,667 | 2,217,500 |
| 19 | Sadikin | 3 | 17,000 | 5,667 | 2,586,667 |
| 20 | Rahman | 2 | 17,000 | 8,500 | 2,273,667 |
| 21 | Sarifuddin | 3 | 18,000 | 6,000 | 2,261,167 |
| 22 | Baso | 3 | 17,000 | 5,667 | 2,207,750 |
| 23 | Jasman | 2 | 17,000 | 8,500 | 2,302,333 |
| 24 | Ahmad | 3 | 17,000 | 5,667 | 2,207,750 |
| 25 | Dg.Kanang | 2 | 17,000 | 8,500 | 2,302,333 |
| Jumlah | | | | 348,833 | 171,310,333 |
| Rata-Rata | | | | 13,953 | 6,852,413 |

Keterangan :Nilai Residu Sendok sebesar 0% dari nilai perolehan

Lampiran 6. Total Rata-Rata Biaya Tetap

| No | Jenis Investasi | Nilai Rata-Rata(Rp) | Persentase |
|-----------|------------------------|----------------------------|-------------------|
| 1 | Pembakaran Ikan | 647,760 | 9.45% |
| 2 | Gazebo | 3,864,267 | 56.39% |
| 3 | Meja | 766,300 | 11.18% |
| 4 | Kursi | 232,700 | 3.40% |
| 5 | Gabus | 133,600 | 1.95% |
| 6 | Gelas | 31,640 | 0.46% |
| 7 | Baskom | 170,700 | 2.49% |
| 8 | Kompore | 456,100 | 6.66% |
| 9 | Wajan | 30,917 | 0.45% |
| 10 | Panci | 85,650 | 1.25% |
| 11 | Spatula | 14,893 | 0.22% |
| 12 | Blender | 246,533 | 3.60% |
| 13 | Piring | 157,400 | 2.30% |
| 14 | Sendok | 13,953 | 0.20% |
| | Jumlah | 6,852,413 | 100.00% |

Lampiran 7. Biaya Variabel Wisata Kuliner

| No | Nama | Ikan Kerapu | | |
|------------------|-------------------------------|-----------------|-------------------|-------------------|
| | | Jumlah (Kg/Bln) | Harga Satuan (Rp) | Total Biaya |
| 1 | Risma (Rm.Tallasa) | 150 | 60,000 | 9,000,000 |
| 2 | Idrus (Rm.Ombak Beba) | 180 | 60,000 | 10,800,000 |
| 3 | Syamsiah (Rm. Pojok) | 100 | 60,000 | 6,000,000 |
| 4 | Ardiansyah (Rm.Pesisir) | 130 | 60,000 | 7,800,000 |
| 5 | Sahiruddin | 10 | 60,000 | 600,000 |
| 6 | Kamaruddin | 15 | 60,000 | 900,000 |
| 7 | Amiruddin | 20 | 60,000 | 1,200,000 |
| 8 | Siti Hajar | 15 | 60,000 | 900,000 |
| 9 | Sofyan | 20 | 60,000 | 1,200,000 |
| 10 | Fatma | 10 | 60,000 | 600,000 |
| 11 | Rosidin | 10 | 60,000 | 600,000 |
| 12 | Idris | 20 | 60,000 | 1,200,000 |
| 13 | Dg.Bau | 15 | 60,000 | 900,000 |
| 14 | Bahar | 10 | 60,000 | 600,000 |
| 15 | Rosayani | 10 | 60,000 | 600,000 |
| 16 | Ekhsan Hamid (Rm. Balla Juku) | 150 | 60,000 | 9,000,000 |
| 17 | Mr.Shin (Rm. The view) | 100 | 60,000 | 6,000,000 |
| 18 | Intan | 10 | 60,000 | 600,000 |
| 19 | Sadikin | 15 | 60,000 | 900,000 |
| 20 | Rahman | 20 | 60,000 | 1,200,000 |
| 21 | Sarifuddin | 20 | 60,000 | 1,200,000 |
| 22 | Baso | 15 | 60,000 | 900,000 |
| 23 | Jasman | 10 | 60,000 | 600,000 |
| 24 | Ahmad | 10 | 60,000 | 600,000 |
| 25 | Dg.Kanang | 10 | 60,000 | 600,000 |
| Jumlah | | | | 64,500,000 |
| Rata-Rata | | | | 2,580,000 |

Lampiran 7. Lanjutan

| No | Nama | Ikan Kakap | | |
|------------------|-------------------------------|-----------------|-------------------|-------------------|
| | | Jumlah (Kg/Bln) | Harga Satuan (Rp) | Total Biaya |
| 1 | Risma (Rm.Tallasa) | 80 | 40,000 | 3,200,000 |
| 2 | Idrus (Rm.Ombak Beba) | 200 | 40,000 | 8,000,000 |
| 3 | Syamsiah (Rm. Pojok) | 100 | 40,000 | 4,000,000 |
| 4 | Ardiansyah (Rm.Pesisir) | 250 | 40,000 | 10,000,000 |
| 5 | Sahiruddin | 10 | 40,000 | 400,000 |
| 6 | Kamaruddin | 20 | 40,000 | 800,000 |
| 7 | Amiruddin | 15 | 40,000 | 600,000 |
| 8 | Siti Hajar | 15 | 40,000 | 600,000 |
| 9 | Sofyan | 15 | 40,000 | 600,000 |
| 10 | Fatma | 10 | 40,000 | 400,000 |
| 11 | Rosidin | 10 | 40,000 | 400,000 |
| 12 | Idris | 10 | 40,000 | 400,000 |
| 13 | Dg.Bau | 20 | 40,000 | 800,000 |
| 14 | Bahar | 10 | 40,000 | 400,000 |
| 15 | Rosayani | 10 | 40,000 | 400,000 |
| 16 | Ekhsan Hamid (Rm. Balla Juku) | 250 | 40,000 | 10,000,000 |
| 17 | Mr.Shin (Rm. The view) | 150 | 40,000 | 6,000,000 |
| 18 | Intan | 10 | 40,000 | 400,000 |
| 19 | Sadikin | 10 | 40,000 | 400,000 |
| 20 | Rahman | 10 | 40,000 | 400,000 |
| 21 | Sarifuddin | 15 | 40,000 | 600,000 |
| 22 | Baso | 15 | 40,000 | 600,000 |
| 23 | Jasman | 20 | 40,000 | 800,000 |
| 24 | Ahmad | 10 | 40,000 | 400,000 |
| 25 | Dg.Kanang | 15 | 40,000 | 600,000 |
| Jumlah | | | | 51,200,000 |
| Rata-Rata | | | | 2,048,000 |

Lampiran 7. Lanjutan

| No | Nama | Ikan Baronang | | |
|------------------|-------------------------------|-----------------|-------------------|-------------------|
| | | Jumlah (Kg/Bln) | Harga Satuan (Rp) | Total Biaya |
| 1 | Risma (Rm.Tallasa) | 50 | 35,000 | 1,750,000 |
| 2 | Idrus (Rm.Ombak Beba) | 100 | 35,000 | 3,500,000 |
| 3 | Syamsiah (Rm. Pojok) | 120 | 35,000 | 4,200,000 |
| 4 | Ardiansyah (Rm.Pesisir) | 130 | 35,000 | 4,550,000 |
| 5 | Sahiruddin | 10 | 35,000 | 350,000 |
| 6 | Kamaruddin | 15 | 35,000 | 525,000 |
| 7 | Amiruddin | 15 | 35,000 | 525,000 |
| 8 | Siti Hajar | 15 | 35,000 | 525,000 |
| 9 | Sofyan | 10 | 35,000 | 350,000 |
| 10 | Fatma | 10 | 35,000 | 350,000 |
| 11 | Rosidin | 10 | 35,000 | 350,000 |
| 12 | Idris | 20 | 35,000 | 700,000 |
| 13 | Dg.Bau | 15 | 35,000 | 525,000 |
| 14 | Bahar | 10 | 35,000 | 350,000 |
| 15 | Rosayani | 10 | 35,000 | 350,000 |
| 16 | Ekhsan Hamid (Rm. Balla Juku) | 120 | 35,000 | 4,200,000 |
| 17 | Mr.Shin (Rm. The view) | 100 | 35,000 | 3,500,000 |
| 18 | Intan | 10 | 35,000 | 350,000 |
| 19 | Sadikin | 15 | 35,000 | 525,000 |
| 20 | Rahman | 15 | 35,000 | 525,000 |
| 21 | Sarifuddin | 10 | 35,000 | 350,000 |
| 22 | Baso | 10 | 35,000 | 350,000 |
| 23 | Jasman | 10 | 35,000 | 350,000 |
| 24 | Ahmad | 10 | 35,000 | 350,000 |
| 25 | Dg.Kanang | 10 | 35,000 | 350,000 |
| Jumlah | | | | 29,750,000 |
| Rata-Rata | | | | 1,190,000 |

Lampiran 7. Lanjutan

| No | Nama | Ikan Tenggiri | | |
|------------------|-------------------------------|-----------------|-------------------|-------------------|
| | | Jumlah (Kg/Bln) | Harga Satuan (Rp) | Total Biaya |
| 1 | Risma (Rm.Tallasa) | 50 | 45,000 | 2,250,000 |
| 2 | Idrus (Rm.Ombak Beba) | 100 | 45,000 | 4,500,000 |
| 3 | Syamsiah (Rm. Pojok) | 80 | 45,000 | 3,600,000 |
| 4 | Ardiansyah (Rm.Pesisir) | 100 | 45,000 | 4,500,000 |
| 5 | Sahiruddin | 10 | 45,000 | 450,000 |
| 6 | Kamaruddin | 10 | 45,000 | 450,000 |
| 7 | Amiruddin | 10 | 45,000 | 450,000 |
| 8 | Siti Hajar | 10 | 45,000 | 450,000 |
| 9 | Sofyan | 10 | 45,000 | 450,000 |
| 10 | Fatma | 10 | 45,000 | 450,000 |
| 11 | Rosidin | 15 | 45,000 | 675,000 |
| 12 | Idris | 20 | 45,000 | 900,000 |
| 13 | Dg.Bau | 20 | 45,000 | 900,000 |
| 14 | Bahar | 15 | 45,000 | 675,000 |
| 15 | Rosayani | 15 | 45,000 | 675,000 |
| 16 | Ekhsan Hamid (Rm. Balla Juku) | 100 | 45,000 | 4,500,000 |
| 17 | Mr.Shin (Rm. The view) | 70 | 45,000 | 3,150,000 |
| 18 | Intan | 10 | 45,000 | 450,000 |
| 19 | Sadikin | 10 | 45,000 | 450,000 |
| 20 | Rahman | 10 | 45,000 | 450,000 |
| 21 | Sarifuddin | 10 | 45,000 | 450,000 |
| 222 | Baso | 10 | 45,000 | 450,000 |
| 23 | Jasman | 10 | 45,000 | 450,000 |
| 24 | Ahmad | 10 | 45,000 | 450,000 |
| 25 | Dg.Kanang | 10 | 45,000 | 450,000 |
| Jumlah | | | | 32,625,000 |
| Rata-Rata | | | | 1,305,000 |

Lampiran 7. Lanjutan

| No | Nama | Cumi-cumi | | |
|------------------|-------------------------------|-----------------|-------------------|-------------------|
| | | Jumlah (Kg/Bln) | Harga Satuan (Rp) | Total Biaya |
| 1 | Risma (Rm.Tallasa) | 50 | 120,000 | 6,000,000 |
| 2 | Idrus (Rm.Ombak Beba) | 70 | 120,000 | 8,400,000 |
| 3 | Syamsiah (Rm. Pojok) | 70 | 120,000 | 8,400,000 |
| 4 | Ardiansyah (Rm.Pesisir) | 80 | 120,000 | 9,600,000 |
| 5 | Sahiruddin | 10 | 120,000 | 1,200,000 |
| 6 | Kamaruddin | 5 | 120,000 | 600,000 |
| 7 | Amiruddin | 5 | 120,000 | 600,000 |
| 8 | Siti Hajar | 7 | 120,000 | 840,000 |
| 9 | Sofyan | 7 | 120,000 | 840,000 |
| 10 | Fatma | 9 | 120,000 | 1,080,000 |
| 11 | Rosidin | 6 | 120,000 | 720,000 |
| 12 | Idris | 5 | 120,000 | 600,000 |
| 13 | Dg.Bau | 8 | 120,000 | 960,000 |
| 14 | Bahar | 3 | 120,000 | 360,000 |
| 15 | Rosayani | 4 | 120,000 | 480,000 |
| 16 | Ekhsan Hamid (Rm. Balla Juku) | 80 | 120,000 | 9,600,000 |
| 17 | Mr.Shin (Rm. The view) | 50 | 120,000 | 6,000,000 |
| 18 | Intan | 5 | 120,000 | 600,000 |
| 19 | Sadikin | 10 | 120,000 | 1,200,000 |
| 20 | Rahman | 10 | 120,000 | 1,200,000 |
| 21 | Sarifuddin | 7 | 120,000 | 840,000 |
| 22 | Baso | 8 | 120,000 | 960,000 |
| 23 | Jasman | 10 | 120,000 | 1,200,000 |
| 24 | Ahmad | 6 | 120,000 | 720,000 |
| 25 | Dg.Kanang | 7 | 120,000 | 840,000 |
| Jumlah | | | | 63,840,000 |
| Rata-Rata | | | | 2,553,600 |

Lampiran 7. Lanjutan

| No | Nama | Udang | | |
|------------------|-------------------------------|-----------------|-------------------|-------------------|
| | | Jumlah (Kg/Bln) | Harga Satuan (Rp) | Total Biaya |
| 1 | Risma (Rm.Tallasa) | 50 | 135,000 | 6,750,000 |
| 2 | Idrus (Rm.Ombak Beba) | 70 | 135,000 | 9,450,000 |
| 3 | Syamsiah (Rm. Pojok) | 70 | 135,000 | 9,450,000 |
| 4 | Ardiansyah (Rm.Pesisir) | 80 | 135,000 | 10,800,000 |
| 5 | Sahiruddin | 10 | 135,000 | 1,350,000 |
| 6 | Kamaruddin | 5 | 135,000 | 675,000 |
| 7 | Amiruddin | 5 | 135,000 | 675,000 |
| 8 | Siti Hajar | 7 | 135,000 | 945,000 |
| 9 | Sofyan | 7 | 135,000 | 945,000 |
| 10 | Fatma | 9 | 135,000 | 1,215,000 |
| 11 | Rosidin | 6 | 135,000 | 810,000 |
| 12 | Idris | 5 | 135,000 | 675,000 |
| 13 | Dg.Bau | 8 | 135,000 | 1,080,000 |
| 14 | Bahar | 3 | 135,000 | 405,000 |
| 15 | Rosayani | 4 | 135,000 | 540,000 |
| 16 | Ekhsan Hamid (Rm. Balla Juku) | 80 | 135,000 | 10,800,000 |
| 17 | Mr.Shin (Rm. The view) | 50 | 135,000 | 6,750,000 |
| 18 | Intan | 5 | 135,000 | 675,000 |
| 19 | Sadikin | 10 | 135,000 | 1,350,000 |
| 20 | Rahman | 10 | 135,000 | 1,350,000 |
| 21 | Sarifuddin | 7 | 135,000 | 945,000 |
| 22 | Baso | 8 | 135,000 | 1,080,000 |
| 23 | Jasman | 10 | 135,000 | 1,350,000 |
| 24 | Ahmad | 6 | 135,000 | 810,000 |
| 25 | Dg.Kanang | 7 | 135,000 | 945,000 |
| Jumlah | | | | 71,820,000 |
| Rata-Rata | | | | 2,872,800 |

Lampiran 7. Lanjutan

| No | Nama | Sayur-sayuran | Bumbu Masak |
|------------------|-------------------------------|-------------------|-------------------|
| | | Total Biaya | Total Biaya |
| 1 | Risma (Rm.Tallasa) | 2,000,000 | 3,000,000 |
| 2 | Idrus (Rm.Ombak Beba) | 3,000,000 | 5,000,000 |
| 3 | Syamsiah (Rm. Pojok) | 2,000,000 | 4,000,000 |
| 4 | Ardiansyah (Rm.Pesisir) | 3,500,000 | 5,000,000 |
| 5 | Sahiruddin | 1,000,000 | 2,000,000 |
| 6 | Kamaruddin | 1,000,000 | 2,000,000 |
| 7 | Amiruddin | 1,000,000 | 2,000,000 |
| 8 | Siti Hajar | 1,000,000 | 2,000,000 |
| 9 | Sofyan | 1,000,000 | 2,000,000 |
| 10 | Fatma | 1,000,000 | 2,000,000 |
| 11 | Rosidin | 1,000,000 | 2,000,000 |
| 12 | Idris | 1,000,000 | 2,000,000 |
| 13 | Dg.Bau | 1,000,000 | 2,000,000 |
| 14 | Bahar | 1,000,000 | 2,000,000 |
| 15 | Rosayani | 1,000,000 | 2,000,000 |
| 16 | Ekhsan Hamid (Rm. Balla Juku) | 4,000,000 | 5,000,000 |
| 17 | Mr.Shin (Rm. The view) | 3,500,000 | 5,000,000 |
| 18 | Intan | 1,000,000 | 1,000,000 |
| 19 | Sadikin | 1,000,000 | 2,000,000 |
| 20 | Rahman | 700,000 | 2,000,000 |
| 21 | Sarifuddin | 1,000,000 | 2,000,000 |
| 22 | Baso | 700,000 | 2,000,000 |
| 23 | Jasman | 1,000,000 | 2,000,000 |
| 24 | Ahmad | 1,000,000 | 2,000,000 |
| 25 | Dg.Kanang | 1,000,000 | 2,000,000 |
| Jumlah | | 36,400,000 | 64,000,000 |
| Rata-Rata | | 1,456,000 | 2,560,000 |

Lampiran 7. Lanjutan

| No | Nama | Arang | | |
|------------------|-------------------------------|------------------|-------------------|-------------------|
| | | Jumlah (Krg/Bln) | Harga Satuan (Rp) | Total Biaya |
| 1 | Risma (Rm.Tallasa) | 25 | 130,000 | 3,250,000 |
| 2 | Idrus (Rm.Ombak Beba) | 30 | 130,000 | 3,900,000 |
| 3 | Syamsiah (Rm. Pojok) | 25 | 130,000 | 3,250,000 |
| 4 | Ardiansyah (Rm.Pesisir) | 40 | 130,000 | 5,200,000 |
| 5 | Sahiruddin | 15 | 130,000 | 1,950,000 |
| 6 | Kamaruddin | 15 | 130,000 | 1,950,000 |
| 7 | Amiruddin | 20 | 130,000 | 2,600,000 |
| 8 | Siti Hajar | 19 | 130,000 | 2,470,000 |
| 9 | Sofyan | 20 | 130,000 | 2,600,000 |
| 10 | Fatma | 19 | 130,000 | 2,470,000 |
| 11 | Rosidin | 20 | 130,000 | 2,600,000 |
| 12 | Idris | 20 | 130,000 | 2,600,000 |
| 13 | Dg.Bau | 20 | 130,000 | 2,600,000 |
| 14 | Bahar | 20 | 130,000 | 2,600,000 |
| 15 | Rosayani | 19 | 130,000 | 2,470,000 |
| 16 | Ekhsan Hamid (Rm. Balla Juku) | 40 | 130,000 | 5,200,000 |
| 17 | Mr.Shin (Rm. The view) | 45 | 130,000 | 5,850,000 |
| 18 | Intan | 20 | 130,000 | 2,600,000 |
| 19 | Sadikin | 19 | 130,000 | 2,470,000 |
| 20 | Rahman | 20 | 130,000 | 2,600,000 |
| 21 | Sarifuddin | 20 | 130,000 | 2,600,000 |
| 22 | Baso | 19 | 130,000 | 2,470,000 |
| 23 | Jasman | 20 | 130,000 | 2,600,000 |
| 24 | Ahmad | 20 | 130,000 | 2,600,000 |
| 25 | Dg.Kanang | 19 | 130,000 | 2,470,000 |
| Jumlah | | | | 73,970,000 |
| Rata-Rata | | | | 2,958,800 |

Lampiran 7. Lanjutan

| No | Nama | Tenaga Kerja | | |
|------------------|-------------------------------|----------------|-------------------|--------------------|
| | | Jumlah (Orang) | Harga Satuan (Rp) | Total Biaya |
| 1 | Risma (Rm.Tallasa) | 7 | 1,000,000 | 9,000,000 |
| 2 | Idrus (Rm.Ombak Beba) | 15 | 1,000,000 | 15,000,000 |
| 3 | Syamsiah (Rm. Pojok) | 9 | 1,000,000 | 9,000,000 |
| 4 | Ardiansyah (Rm.Pesisir) | 20 | 1,000,000 | 20,000,000 |
| 5 | Sahiruddin | 1 | 1,000,000 | 1,000,000 |
| 6 | Kamaruddin | 1 | 1,000,000 | 1,000,000 |
| 7 | Amiruddin | 1 | 1,000,000 | 1,000,000 |
| 8 | Siti Hajar | 1 | 1,000,000 | 1,000,000 |
| 9 | Sofyan | 1 | 1,000,000 | 1,000,000 |
| 10 | Fatma | 1 | 1,000,000 | 1,000,000 |
| 11 | Rosidin | 1 | 1,000,000 | 1,000,000 |
| 12 | Idris | 1 | 1,000,000 | 1,000,000 |
| 13 | Dg.Bau | 1 | 1,000,000 | 1,000,000 |
| 14 | Bahar | 1 | 1,000,000 | 1,000,000 |
| 15 | Rosayani | 1 | 1,000,000 | 1,000,000 |
| 16 | Ekhsan Hamid (Rm. Balla Juku) | 15 | 1,000,000 | 15,000,000 |
| 17 | Mr.Shin (Rm. The view) | 17 | 1,000,000 | 17,000,000 |
| 18 | Intan | 1 | 1,000,000 | 1,000,000 |
| 19 | Sadikin | 1 | 1,000,000 | 1,000,000 |
| 20 | Rahman | 1 | 1,000,000 | 1,000,000 |
| 21 | Sarifuddin | 1 | 1,000,000 | 1,000,000 |
| 22 | Baso | 1 | 1,000,000 | 1,000,000 |
| 23 | Jasman | 1 | 1,000,000 | 1,000,000 |
| 24 | Ahmad | 1 | 1,000,000 | 1,000,000 |
| 25 | Dg.Kanang | 1 | 1,000,000 | 1,000,000 |
| Jumlah | | | | 104,000,000 |
| Rata-Rata | | | | 4,160,000 |

Lampiran 7. Lanjutan

| No | Nama | Gas | | | Total Biaya Variabel | |
|------------------|-------------------------------|--------------|-------------------|------------------|----------------------------|----------------------------|
| | | Jumlah (Bln) | Harga Satuan (Rp) | Total Biaya | Total Biaya variabel (Bln) | Total Biaya variabel (Thn) |
| 1 | Risma (Rm.Tallasa) | 5 | 21,000 | 105,000 | 46,305,000 | 555,660,000 |
| 2 | Idrus (Rm.Ombak Beba) | 10 | 21,000 | 210,000 | 71,760,000 | 861,120,000 |
| 3 | Syamsiah (Rm. Pojok) | 8 | 21,000 | 168,000 | 54,068,000 | 648,816,000 |
| 4 | Ardiansyah (Rm.Pesisir) | 15 | 21,000 | 315,000 | 81,265,000 | 975,180,000 |
| 5 | Sahiruddin | 4 | 21,000 | 84,000 | 10,384,000 | 124,608,000 |
| 6 | Kamaruddin | 4 | 21,000 | 84,000 | 9,984,000 | 119,808,000 |
| 7 | Amiruddin | 4 | 21,000 | 84,000 | 10,734,000 | 128,808,000 |
| 8 | Siti Hajar | 4 | 21,000 | 84,000 | 10,814,000 | 129,768,000 |
| 9 | Sofyan | 4 | 21,000 | 84,000 | 11,069,000 | 132,828,000 |
| 10 | Fatma | 4 | 21,000 | 84,000 | 10,649,000 | 127,788,000 |
| 11 | Rosidin | 4 | 21,000 | 84,000 | 10,239,000 | 122,868,000 |
| 12 | Idris | 4 | 21,000 | 84,000 | 11,159,000 | 133,908,000 |
| 13 | Dg.Bau | 4 | 21,000 | 84,000 | 11,849,000 | 142,188,000 |
| 14 | Bahar | 4 | 21,000 | 84,000 | 9,474,000 | 113,688,000 |
| 15 | Rosayani | 4 | 21,000 | 84,000 | 9,599,000 | 115,188,000 |
| 16 | Ekhsan Hamid (Rm. Balla Juku) | 10 | 21,000 | 210,000 | 77,510,000 | 930,120,000 |
| 17 | Mr.Shin (Rm. The view) | 15 | 21,000 | 315,000 | 63,065,000 | 756,780,000 |
| 18 | Intan | 4 | 21,000 | 84,000 | 8,759,000 | 105,108,000 |
| 19 | Sadikin | 4 | 21,000 | 84,000 | 11,379,000 | 136,548,000 |
| 20 | Rahman | 4 | 21,000 | 84,000 | 11,509,000 | 138,108,000 |
| 21 | Sarifuddin | 4 | 21,000 | 84,000 | 11,069,000 | 132,828,000 |
| 22 | Baso | 4 | 21,000 | 84,000 | 10,594,000 | 127,128,000 |
| 23 | Jasman | 4 | 21,000 | 84,000 | 11,434,000 | 137,208,000 |
| 24 | Ahmad | 4 | 21,000 | 84,000 | 10,014,000 | 120,168,000 |
| 25 | Dg.Kanang | 4 | 21,000 | 84,000 | 10,339,000 | 124,068,000 |
| Jumlah | | | | 2,919,000 | 494,624,000 | 5,935,488,000 |
| Rata-Rata | | | | 116,760 | 19,784,960 | 237,419,520.0 |

Lampiran 8. Total Rata-Rata Biaya Variabel

| No | Uraian | Nilai Rata-Rata (Rp) | Persentase |
|-----------|---------------|-----------------------------|-------------------|
| 1 | Ikan Kerapu | 2,580,000 | 10.84% |
| 2 | Ikan Kakap | 2,048,000 | 8.60% |
| 3 | Ikan Baronang | 1,190,000 | 5.00% |
| 4 | Ikan Tenggiri | 1,305,000 | 5.48% |
| 5 | Cumi-Cumi | 2,553,600 | 10.73% |
| 6 | Udang | 2,872,800 | 12.07% |
| 7 | Sayur-Sayuran | 1,456,000 | 6.12% |
| 8 | Bumbu Masak | 2,560,000 | 10.76% |
| 9 | Arang | 2,958,800 | 12.43% |
| 10 | Tenaga Kerja | 4,160,000 | 17.48% |
| 11 | Gas | 116,760 | 0.49% |
| | Jumlah | 23,800,960 | 100.00% |

Lampiran 9. Total Cost Wisata Kuliner

| No | Nama | Biaya Tetap (Thn) | Biaya Variabel | Total Biaya |
|------------------|-------------------------------|--------------------------|-----------------------|----------------------|
| 1 | Risma (Rm.Tallasa) | 9,493,667 | 555,660,000 | 565,153,667 |
| 2 | Idrus (Rm.Ombak Beba) | 20,469,833 | 861,120,000 | 881,589,833 |
| 3 | Syamsiah (Rm. Pojok) | 10,304,833 | 648,816,000 | 659,120,833 |
| 4 | Ardiansyah (Rm.Pesisir) | 28,517,000 | 975,180,000 | 1,003,697,000 |
| 5 | Sahiruddin | 2,270,167 | 124,608,000 | 126,878,167 |
| 6 | Kamaruddin | 2,295,333 | 119,808,000 | 122,103,333 |
| 7 | Amiruddin | 2,255,417 | 128,808,000 | 131,063,417 |
| 8 | Siti Hajar | 2,676,167 | 129,768,000 | 132,444,167 |
| 9 | Sofyan | 2,314,500 | 132,828,000 | 135,142,500 |
| 10 | Fatma | 2,084,500 | 127,788,000 | 129,872,500 |
| 11 | Rosidin | 2,750,000 | 122,868,000 | 125,618,000 |
| 12 | Idris | 2,161,500 | 133,908,000 | 136,069,500 |
| 13 | Dg.Bau | 2,232,833 | 142,188,000 | 144,420,833 |
| 14 | Bahar | 2,246,167 | 113,688,000 | 115,934,167 |
| 15 | Rosayani | 2,317,000 | 115,188,000 | 117,505,000 |
| 16 | Ekhsan Hamid (Rm. Balla Juku) | 21,224,333 | 930,120,000 | 951,344,333 |
| 17 | Mr.Shin (Rm. The view) | 37,337,917 | 756,780,000 | 794,117,917 |
| 18 | Intan | 2,217,500 | 105,108,000 | 107,325,500 |
| 19 | Sadikin | 2,586,667 | 136,548,000 | 139,134,667 |
| 20 | Rahman | 2,273,667 | 138,108,000 | 140,381,667 |
| 21 | Sarifuddin | 2,261,167 | 132,828,000 | 135,089,167 |
| 22 | Baso | 2,207,750 | 127,128,000 | 129,335,750 |
| 23 | Jasman | 2,302,333 | 137,208,000 | 139,510,333 |
| 24 | Ahmad | 2,207,750 | 120,168,000 | 122,375,750 |
| 25 | Dg.Kanang | 2,302,333 | 124,068,000 | 126,370,333 |
| Jumlah | | 171,310,333 | 5,935,488,000 | 6,106,798,333 |
| Rata-Rata | | 6,852,413 | 237,419,520 | 244,271,933 |

Lampiran 10. Penerimaan Wisata Kuliner

| No | Nama | Ikan Kerapu | | | Ikan Kakap | | |
|------------------|-------------------------------|--------------------|-------------------|--------------------|--------------------|-------------------|--------------------|
| | | Jumlah (Porsi/Bln) | Harga Satuan (Rp) | Penerimaan (Bln) | Jumlah (Porsi/Bln) | Harga Satuan (Rp) | Penerimaan (Bln) |
| 1 | Risma (Rm.Tallasa) | 300 | 50,000 | 15,000,000 | 400 | 50,000 | 20,000,000 |
| 2 | Idrus (Rm.Ombak Beba) | 450 | 50,000 | 22,500,000 | 600 | 50,000 | 30,000,000 |
| 3 | Syamsiah (Rm. Pojok) | 350 | 50,000 | 17,500,000 | 450 | 50,000 | 22,500,000 |
| 4 | Ardiansyah (Rm.Pesisir) | 500 | 50,000 | 25,000,000 | 650 | 50,000 | 32,500,000 |
| 5 | Sahiruddin | 190 | 50,000 | 9,500,000 | 170 | 50,000 | 8,500,000 |
| 6 | Kamaruddin | 180 | 50,000 | 9,000,000 | 185 | 50,000 | 9,250,000 |
| 7 | Amiruddin | 120 | 50,000 | 6,000,000 | 20 | 50,000 | 1,000,000 |
| 8 | Siti Hajar | 190 | 50,000 | 9,500,000 | 175 | 50,000 | 8,750,000 |
| 9 | Sofyan | 110 | 50,000 | 5,500,000 | 120 | 50,000 | 6,000,000 |
| 10 | Fatma | 100 | 50,000 | 5,000,000 | 150 | 50,000 | 7,500,000 |
| 11 | Rosidin | 155 | 50,000 | 7,750,000 | 185 | 50,000 | 9,250,000 |
| 12 | Idris | 170 | 50,000 | 8,500,000 | 170 | 50,000 | 8,500,000 |
| 13 | Dg.Bau | 20 | 50,000 | 1,000,000 | 120 | 50,000 | 6,000,000 |
| 14 | Bahar | 145 | 50,000 | 7,250,000 | 110 | 50,000 | 5,500,000 |
| 15 | Rosayani | 130 | 50,000 | 6,500,000 | 100 | 50,000 | 5,000,000 |
| 16 | Ekhsan Hamid (Rm. Balla Juku) | 500 | 50,000 | 25,000,000 | 650 | 50,000 | 32,500,000 |
| 17 | Mr.Shin (Rm. The view) | 400 | 50,000 | 20,000,000 | 400 | 50,000 | 20,000,000 |
| 18 | Intan | 155 | 50,000 | 7,750,000 | 150 | 50,000 | 7,500,000 |
| 19 | Sadikin | 160 | 50,000 | 8,000,000 | 180 | 50,000 | 9,000,000 |
| 20 | Rahman | 170 | 50,000 | 8,500,000 | 175 | 50,000 | 8,750,000 |
| 21 | Sarifuddin | 165 | 50,000 | 8,250,000 | 200 | 50,000 | 10,000,000 |
| 22 | Baso | 130 | 50,000 | 6,500,000 | 180 | 50,000 | 9,000,000 |
| 23 | Jasman | 120 | 50,000 | 6,000,000 | 140 | 50,000 | 7,000,000 |
| 24 | Ahmad | 110 | 50,000 | 5,500,000 | 100 | 50,000 | 5,000,000 |
| 25 | Dg.Kanang | 100 | 50,000 | 5,000,000 | 145 | 50,000 | 7,250,000 |
| Jumlah | | | | 256,000,000 | Jumlah | | 296,250,000 |
| Rata-Rata | | | | 10,240,000 | Rata-Rata | | 11,850,000 |

Lampiran 10. Lanjutan

| No | Nama | Ikan Baronang | | | Ikan Tenggiri | | |
|------------------|-------------------------------|--------------------|-------------------|--------------------|--------------------|-------------------|--------------------|
| | | Jumlah (Porsi/Bln) | Harga Satuan (Rp) | Penerimaan (Bln) | Jumlah (Porsi/Bln) | Harga Satuan (Rp) | Penerimaan (Bln) |
| 1 | Risma (Rm.Tallasa) | 200 | 50,000 | 10,000,000 | 210 | 50,000 | 10,500,000 |
| 2 | Idrus (Rm.Ombak Beba) | 400 | 50,000 | 20,000,000 | 350 | 50,000 | 17,500,000 |
| 3 | Syamsiah (Rm. Pojok) | 250 | 50,000 | 12,500,000 | 250 | 50,000 | 12,500,000 |
| 4 | Ardiansyah (Rm.Pesisir) | 500 | 50,000 | 25,000,000 | 450 | 50,000 | 22,500,000 |
| 5 | Sahiruddin | 100 | 50,000 | 5,000,000 | 150 | 50,000 | 7,500,000 |
| 6 | Kamaruddin | 120 | 50,000 | 6,000,000 | 160 | 50,000 | 8,000,000 |
| 7 | Amiruddin | 130 | 50,000 | 6,500,000 | 130 | 50,000 | 6,500,000 |
| 8 | Siti Hajar | 170 | 50,000 | 8,500,000 | 120 | 50,000 | 6,000,000 |
| 9 | Sofyan | 175 | 50,000 | 8,750,000 | 175 | 50,000 | 8,750,000 |
| 10 | Fatma | 145 | 50,000 | 7,250,000 | 145 | 50,000 | 7,250,000 |
| 11 | Rosidin | 100 | 50,000 | 5,000,000 | 110 | 50,000 | 5,500,000 |
| 12 | Idris | 130 | 50,000 | 6,500,000 | 100 | 50,000 | 5,000,000 |
| 13 | Dg.Bau | 125 | 50,000 | 6,250,000 | 145 | 50,000 | 7,250,000 |
| 14 | Bahar | 100 | 50,000 | 5,000,000 | 160 | 50,000 | 8,000,000 |
| 15 | Rosayani | 185 | 50,000 | 9,250,000 | 120 | 50,000 | 6,000,000 |
| 16 | Ekhsan Hamid (Rm. Balla Juku) | 550 | 50,000 | 27,500,000 | 500 | 50,000 | 25,000,000 |
| 17 | Mr.Shin (Rm. The view) | 400 | 50,000 | 20,000,000 | 300 | 50,000 | 15,000,000 |
| 18 | Intan | 145 | 50,000 | 7,250,000 | 140 | 50,000 | 7,000,000 |
| 19 | Sadikin | 160 | 50,000 | 8,000,000 | 160 | 50,000 | 8,000,000 |
| 20 | Rahman | 145 | 50,000 | 7,250,000 | 120 | 50,000 | 6,000,000 |
| 21 | Sarifuddin | 150 | 50,000 | 7,500,000 | 175 | 50,000 | 8,750,000 |
| 22 | Baso | 185 | 50,000 | 9,250,000 | 185 | 50,000 | 9,250,000 |
| 23 | Jasman | 120 | 50,000 | 6,000,000 | 145 | 50,000 | 7,250,000 |
| 24 | Ahmad | 125 | 50,000 | 6,250,000 | 100 | 50,000 | 5,000,000 |
| 25 | Dg.Kanang | 145 | 50,000 | 7,250,000 | 120 | 50,000 | 6,000,000 |
| Jumlah | | | | 247,750,000 | Jumlah | | 236,000,000 |
| Rata-Rata | | | | 9,910,000 | Rata-Rata | | 9,440,000 |

Lampiran 10. Lanjutan

| No | Nama | Cumi-Cumi | | | Udang | | |
|------------------|-------------------------------|--------------------|-------------------|--------------------|--------------------|-------------------|--------------------|
| | | Jumlah (Porsi/Bln) | Harga Satuan (Rp) | Penerimaan (Bln) | Jumlah (Porsi/Bln) | Harga Satuan (Rp) | Penerimaan (Bln) |
| 1 | Risma (Rm.Tallasa) | 100 | 35,000 | 3,500,000 | 150 | 35,000 | 5,250,000 |
| 2 | Idrus (Rm.Ombak Beba) | 300 | 35,000 | 10,500,000 | 400 | 35,000 | 14,000,000 |
| 3 | Syamsiah (Rm. Pojok) | 200 | 35,000 | 7,000,000 | 180 | 35,000 | 6,300,000 |
| 4 | Ardiansyah (Rm.Pesisir) | 400 | 35,000 | 14,000,000 | 450 | 35,000 | 15,750,000 |
| 5 | Sahiruddin | 95 | 35,000 | 3,325,000 | 130 | 35,000 | 4,550,000 |
| 6 | Kamaruddin | 100 | 35,000 | 3,500,000 | 160 | 35,000 | 5,600,000 |
| 7 | Amiruddin | 75 | 35,000 | 2,625,000 | 90 | 35,000 | 3,150,000 |
| 8 | Siti Hajar | 110 | 35,000 | 3,850,000 | 110 | 35,000 | 3,850,000 |
| 9 | Sofyan | 80 | 35,000 | 2,800,000 | 100 | 35,000 | 3,500,000 |
| 10 | Fatma | 60 | 35,000 | 2,100,000 | 95 | 35,000 | 3,325,000 |
| 11 | Rosidin | 70 | 35,000 | 2,450,000 | 90 | 35,000 | 3,150,000 |
| 12 | Idris | 80 | 35,000 | 2,800,000 | 50 | 35,000 | 1,750,000 |
| 13 | Dg.Bau | 90 | 35,000 | 3,150,000 | 85 | 35,000 | 2,975,000 |
| 14 | Bahar | 100 | 35,000 | 3,500,000 | 90 | 35,000 | 3,150,000 |
| 15 | Rosayani | 95 | 35,000 | 3,325,000 | 95 | 35,000 | 3,325,000 |
| 16 | Ekhsan Hamid (Rm. Balla Juku) | 500 | 35,000 | 17,500,000 | 450 | 35,000 | 15,750,000 |
| 17 | Mr.Shin (Rm. The view) | 300 | 35,000 | 10,500,000 | 350 | 35,000 | 12,250,000 |
| 18 | Intan | 95 | 35,000 | 3,325,000 | 100 | 35,000 | 3,500,000 |
| 19 | Sadikin | 60 | 35,000 | 2,100,000 | 110 | 35,000 | 3,850,000 |
| 20 | Rahman | 45 | 35,000 | 1,575,000 | 115 | 35,000 | 4,025,000 |
| 21 | Sarifuddin | 85 | 35,000 | 2,975,000 | 125 | 35,000 | 4,375,000 |
| 22 | Baso | 95 | 35,000 | 3,325,000 | 130 | 35,000 | 4,550,000 |
| 23 | Jasman | 50 | 35,000 | 1,750,000 | 95 | 35,000 | 3,325,000 |
| 24 | Ahmad | 100 | 35,000 | 3,500,000 | 120 | 35,000 | 4,200,000 |
| 25 | Dg.Kanang | 90 | 35,000 | 3,150,000 | 100 | 35,000 | 3,500,000 |
| Jumlah | | | | 118,125,000 | Jumlah | | 138,950,000 |
| Rata-Rata | | | | 4,725,000 | Rata-Rata | | 5,558,000 |

Lampiran 11. Pendapatan Wisata Kuliner

| No | Nama | Penerimaan (thn) | Biaya Total (thn) | Pendapatann/Thn |
|------------------|-------------------------------|-----------------------|----------------------|----------------------|
| 1 | Risma (Rm.Tallasa) | 771,000,000 | 565,153,667 | 205,846,333 |
| 2 | Idrus (Rm.Ombak Beba) | 1,374,000,000 | 881,589,833 | 492,410,167 |
| 3 | Syamsiah (Rm. Pojok) | 939,600,000 | 659,120,833 | 280,479,167 |
| 4 | Ardiansyah (Rm.Pesisir) | 1,617,000,000 | 1,003,697,000 | 613,303,000 |
| 5 | Sahiruddin | 460,500,000 | 126,878,167 | 333,621,833 |
| 6 | Kamaruddin | 496,200,000 | 122,103,333 | 374,096,667 |
| 7 | Amiruddin | 309,300,000 | 131,063,417 | 178,236,583 |
| 8 | Siti Hajar | 485,400,000 | 132,444,167 | 352,955,833 |
| 9 | Sofyan | 423,600,000 | 135,142,500 | 288,457,500 |
| 10 | Fatma | 389,100,000 | 129,872,500 | 259,227,500 |
| 11 | Rosidin | 397,200,000 | 125,618,000 | 271,582,000 |
| 12 | Idris | 396,600,000 | 136,069,500 | 260,530,500 |
| 13 | Dg.Bau | 319,500,000 | 144,420,833 | 175,079,167 |
| 14 | Bahar | 388,800,000 | 115,934,167 | 272,865,833 |
| 15 | Rosayani | 400,800,000 | 117,505,000 | 283,295,000 |
| 16 | Ekhsan Hamid (Rm. Balla Juku) | 1,719,000,000 | 951,344,333 | 767,655,667 |
| 17 | Mr.Shin (Rm. The view) | 1,173,000,000 | 794,117,917 | 378,882,083 |
| 18 | Intan | 435,900,000 | 107,325,500 | 328,574,500 |
| 19 | Sadikin | 467,400,000 | 139,134,667 | 328,265,333 |
| 20 | Rahman | 433,200,000 | 140,381,667 | 292,818,333 |
| 21 | Sarifuddin | 502,200,000 | 135,089,167 | 367,110,833 |
| 22 | Baso | 502,500,000 | 129,335,750 | 373,164,250 |
| 23 | Jasman | 375,900,000 | 139,510,333 | 236,389,667 |
| 24 | Ahmad | 353,400,000 | 122,375,750 | 231,024,250 |
| 25 | Dg.Kanang | 385,800,000 | 126,370,333 | 259,429,667 |
| Jumlah | | 15,516,900,000 | 6,106,798,333 | 9,410,101,667 |
| Rata-Rata | | 620,676,000 | 244,271,933 | 376,404,067 |

Lampiran 12. Dokumentasi Penelitian







