

DAFTAR PUSTAKA

- Agarwal, Umang et al. 2017. "Supplemental Citrulline Is More Efficient Than Arginine in Increasing Systemic Arginine Availability in Mice 1 – 3."
- Amran, Ali, and Alfensi Faruk. 2015. "Model Survival Nonparametrik Pada Data Rawat Inap Pasien Diare Di Puskesmas Indralaya." *Jurnal Matematika* 5(2): 105–16. <http://ojs.unud.ac.id/index.php/jmat/article/view/21601>.
- Baker, Arthur M. et al. 2010. "A Nested Case-Control Study of Midgestation Vitamin D Deficiency and Risk of Severe Preeclampsia." *Journal of Clinical Endocrinology and Metabolism* 95(11): 5105–9.
- Barrera, David, Lorenza Díaz, Nancy Noyola-Martínez, and Ali Halhali. 2015. "Vitamin D and Inflammatory Cytokines in Healthy and Preeclamptic Pregnancies." *Nutrients* 7(8): 6465–90.
- Behjat Sasan, Sanam, Farnaz Zandvakili, Nasrin Soufizadeh, and Elaheh Baybordi. 2017. "The Effects of Vitamin D Supplement on Prevention of Recurrence of Preeclampsia in Pregnant Women with a History of Preeclampsia." *Obstetrics and Gynecology International* 2017.
- Brouwers, L. et al. 2018. "Recurrence of Pre-Eclampsia and the Risk of Future Hypertension and Cardiovascular Disease: A Systematic Review and Meta-Analysis." *BJOG: An International Journal of Obstetrics and Gynaecology* 125(13): 1642–54.
- Chaiworapongsa, Tinnakorn, Piya Chaemsaitong, Lami Yeo, and Roberto Romero. 2014. "Pre-Eclampsia Part 1: Current Understanding of Its Pathophysiology." *Nature Reviews Nephrology*.
- Fiannisa, Riskita, Fakultas Kedokteran, and Universitas Lampung. 2019. "Vitamin D Sebagai Pencegahan Penyakit Degeneratif Hingga Keganasan." 9.
- Fitriani, Hemi, Tria Firza Kumala, and Nia Rosmiati. 2019. "The Relationship Between Weight Gain in Pregnancy and Preeclampsia." *Journal of Maternity Care and Reproductive Health* 2(3): 240–46.
- Gray, Kathryn J., Richa Saxena, and S. Ananth Karumanchi. 2018. "Genetic Predisposition to Preeclampsia Is Conferred by Fetal DNA Variants near FLT1, a Gene Involved in the Regulation of Angiogenesis." *American Journal of Obstetrics and Gynecology*.
- Harutyunyan, A, H Armenian, and V Petrosyan. 2013. "Interbirth Interval and History of Previous Preeclampsia among Multiparous Women: A Case-Control Study." *European Journal of Public Health*.
- Hyppönen, Elina et al. 2014. "Vitamin D and Pre-Eclampsia: Original Data, Systematic Review and Meta-Analysis." *Annals of Nutrition and Metabolism* 63(4): 331–40.
- Karima, Nurulia Muthi, Rizanda Machmud, and Yusrawati Yusrawati. 2015. "Hubungan Faktor Risiko Dengan Kejadian Pre-Eklampsia Berat Di RSUP Dr. M. Djamil Padang." *Jurnal Kesehatan Andalas*.
- Kartika, Amelia Rahmah, Muhammad Ilham Aldika Akbar, and Pirlina Umiastuti. 2018. "Risk Factor of Severe Preeclampsia in Dr. Soetomo Hospital Surabaya in 2015." *Majalah Obstetri & Ginekologi* 25(1): 6.
- Khalil, A. A. et al. 2013. "Asymmetric Dimethylarginine, Arginine and Homoarginine at 11-13 Weeks Gestation and Preeclampsia: A Case-Control Study." *Journal of Human Hypertension*.
- Kiely, Mairead, Andrea Hemmingway, and Karen M. O'Callaghan. 2017. "Vitamin D in Pregnancy: Current Perspectives and Future Directions." *Therapeutic*

- Advances in Musculoskeletal Disease* 9(6): 145–54.
- Kurniawati, Dini, Eka Afdi Septiyono, Peni Perdani Juliningrum, and Ira Rahmawati. 2019. "Analysis Characteristics of Pregnant Mother With Preeclampsia in Agronursing Area." *Journal Of Nursing Practice* 3(1): 33–38.
- Mehmood, S, and Karim Sa. 2016. "Vitamin D Deficiency during Pregnancy and Its Relationship with Pre-Eclampsia , Eclampsia and Gestational Hypertension." 3(2): 2–5.
- Nakimuli, Annetee et al. 2013. "Hypertension Persisting after Pre-Eclampsia: A Prospective Cohort Study at Mulago Hospital, Uganda." *PLoS ONE* 8(12): 1–7.
- Patel, Vinood B, Victor R Preedy, and Rajkumar Rajendram. *Clinical Nutrition L - Arginine In*.
- Purswani, Juhi M. et al. 2017. "The Role of Vitamin D in Pre-Eclampsia: A Systematic Review." *BMC Pregnancy and Childbirth* 17(1): 1–15.
- Qomaria, Tutik, Mohamad Fatekurohman, and Dian Anggraeni. 2019. "Aplikasi Model Cox Proportional Hazard Pada Pasien Stroke RSD Balung Kabupaten Jember." *Indonesian Journal of Applied Statistics* 2(2): 94.
- Rachel, Aruna, Sushil Pakyanadhan, and Sudeep Abraham. 2018. "Section : Obstetrics and Gynecology Impact of L-Arginine on Nitric Oxide Regulation in Pregnant Women Prone to Preeclampsia : Original Research Section : Obstetrics and Gynecology." 5(10): 7–11.
- Rimahardika, Rosita, Hertanto Wahyu Subagio, and Hartanti Sandi Wijayanti. 2017. "Asupan Vitamin D Dan Paparan Sinar Matahari Pada Orang Yang Bekerja Di Dalam Ruangan Dan Di Luar Ruangan." *Journal of Nutrition College* 6(4): 333.
- Sudar-Milovanovic, Emina et al. 2016. "Send Orders for Reprints to Reprints@benthamscience.Ae Benefits of L-Arginine on Cardiovascular System." *Reviews in Medicinal Chemistry* 16: 94–103.
https://s3.amazonaws.com/academia.edu.documents/39925147/0003N.pdf?AWSAccessKeyId=AKIAIWOWYYGZ2Y53UL3A&Expires=1550088564&Signature=3xYsRMHkXxV0Fv7Tx%2BKTY5M61OI%3D&response-content-disposition=inline%3B filename%3DBenefits_of_L-Arginine_on_Cardiovascular.
- Sulistyowati, Sri, Yasir Avisena, and Supriyadi Hari R. 2018. "Effect of L-Arginine on Improvement of Alveoli Capillary Wall Thickness." *Majalah Obstetri & Ginekologi* 25(1): 25.
- Tehrani, Fahimeh Ramezani, and Samira Behboudi-Gandevani. 2017. "Vitamin D and Human Reproduction." *A Critical Evaluation of Vitamin D - Basic Overview*.
- Tolu, Lemi Belay, Endale Yigezu, Tadesse Urgie, and Garumma Tolu Feyissa. 2020. "Maternal and Perinatal Outcome of Preeclampsia without Severe Feature among Pregnant Women Managed at a Tertiary Referral Hospital in Urban Ethiopia." *PLoS ONE*.
- Utami, Niken Asri, and Zafrullah Kany Jasa. 2019. "L-Arginine, Suatu Peluang Neuroproteksi Terhadap Pasien Preeklampsia Yang Mendapat Problem Neurologis." *Jurnal Neuroanestesi Indonesia*.
- Vadillo-Ortega, Felipe et al. 2011. "Effect of Supplementation during Pregnancy with L-Arginine and Antioxidant Vitamins in Medical Food on Pre-Eclampsia in High Risk Population: Randomised Controlled Trial." *Bmj* 342(7808): 1–8.

- Washington, Kareem, Somiranjana Ghosh, and Inez V. Reeves. 2018. "A Review: Molecular Concepts and Common Pathways Involving Vitamin D in the Pathophysiology of Preeclampsia." *Open Journal of Obstetrics and Gynecology*.
- WHO. 2019. "Maternal Mortality Evidence Brief." *Maternal mortality* (1): 1–4. <https://apps.who.int/iris/bitstream/handle/10665/329886/WHO-RHR-19.20-eng.pdf?ua=1>.
- Yakoob, Mohammad, and Zulfiqar Bhutta. 2017. "Maternal Mineral and Vitamin Supplementation in Pregnancy." (March 2010).
- Yosephin, Betty, Ali Khomsan, Dodik Briawan, and Rimbawan Rimbawan. 2014. "Peranan Ultraviolet B Sinar Matahari Terhadap Status Vitamin D Dan Tekanan Darah Pada Wanita Usia Subur." *Kesmas: National Public Health Journal* (3): 256.

LAMPIRAN

Lampiran 1

Hasil Uji Statistik

Karakteristik Responden

Crosstab

		Normal, PEB, PEB Komplikasi			Total	
		normal	PEB	PEB Komplikasi		
Umur	Risiko Rendah	Count	18	22	9	49
		% of Total	25.0%	30.6%	12.5%	68.1%
	Risiko Tinggi	Count	12	8	3	23
		% of Total	16.7%	11.1%	4.2%	31.9%
Total	Count	30	30	12	72	
		% of Total	41.7%	41.7%	16.7%	100.0%

Crosstab

		Normal, PEB, PEB Komplikasi			Total	
		normal	PEB	PEB Komplikasi		
Paritas	Primigravida	Count	10	10	3	23
		% of Total	13.9%	13.9%	4.2%	31.9%
	Multigravida	Count	19	16	9	44
		% of Total	26.4%	22.2%	12.5%	61.1%
	Grandemultigravida	Count	1	4	0	5
		% of Total	1.4%	5.6%	0.0%	6.9%
Total	Count	30	30	12	72	
		% of Total	41.7%	41.7%	16.7%	100.0%

Crosstab

		Normal, PEB, PEB Komplikasi			Total	
		normal	PEB	PEB Komplikasi		
IMT	kurus	Count	3	0	2	5
		% of Total	4.2%	0.0%	2.8%	6.9%
	normal	Count	18	13	4	35
		% of Total	25.0%	18.1%	5.6%	48.6%
	gemuk	Count	3	5	1	9
		% of Total	4.2%	6.9%	1.4%	12.5%
	obesitas	Count	6	12	5	23
		% of Total	8.3%	16.7%	6.9%	31.9%
	Total	Count	30	30	12	72
			% of Total	41.7%	41.7%	16.7%

Crosstab

		Normal, PEB, PEB Komplikasi			Total	
		normal	PEB	PEB Komplikasi		
Jarak Kehamilan	tidak berisiko	Count	18	20	8	46
		% of Total	25.0%	27.8%	11.1%	63.9%
	Risiko	Count	12	10	4	26
		% of Total	16.7%	13.9%	5.6%	36.1%
Total	Count	30	30	12	72	
		% of Total	41.7%	41.7%	16.7%	100.0%

Crosstab

		Normal, PEB, PEB Komplikasi			Total	
		normal	PEB	PEB Komplikasi		
Ruang Perawatan	Nifas	Count	30	30	9	69
		% of Total	41.7%	41.7%	12.5%	95.8%
	ICU	Count	0	0	3	3
		% of Total	0.0%	0.0%	4.2%	4.2%
Total		Count	30	30	12	72
		% of Total	41.7%	41.7%	16.7%	100.0%

Crosstab

		Normal, PEB, PEB Komplikasi			Total	
		normal	PEB	PEB Komplikasi		
Jenis Obat	Antibiotik	Count	1	0	2	3
		% of Total	1.4%	0.0%	2.8%	4.2%
	Analgetik	Count	0	2	1	3
		% of Total	0.0%	2.8%	1.4%	4.2%
	Antagonis Kalsium	Count	0	4	3	7
		% of Total	0.0%	5.6%	4.2%	9.7%
	Antibiotik + Analgetik	Count	29	13	1	43
		% of Total	40.3%	18.1%	1.4%	59.7%
	Antibiotik + Antiinflamasi	Count	0	1	0	1
		% of Total	0.0%	1.4%	0.0%	1.4%
	Antibiotik + Antagonis Kalsium	Count	0	0	1	1
		% of Total	0.0%	0.0%	1.4%	1.4%
	Analgetik + Antagonis Kalsium	Count	0	7	3	10
		% of Total	0.0%	9.7%	4.2%	13.9%
	Antibiotik + Analgetik + Antagonis Kalsium	Count	0	3	1	4
		% of Total	0.0%	4.2%	1.4%	5.6%
Total		Count	30	30	12	72
		% of Total	41.7%	41.7%	16.7%	100.0%

Crosstab

		Normal, PEB, PEB Komplikasi			Total	
		normal	PEB	PEB Komplikasi		
Jenis Suplemen	Suplemen Makanan	Count	0	5	2	7
		% of Total	0.0%	6.9%	2.8%	9.7%
	Suplemen Zat Besi	Count	23	15	7	45
		% of Total	31.9%	20.8%	9.7%	62.5%
	Vitamin	Count	1	9	3	13
		% of Total	1.4%	12.5%	4.2%	18.1%
	Suplemen Makanan + Suplemen Zat Besi	Count	6	1	0	7
		% of Total	8.3%	1.4%	0.0%	9.7%
Total		Count	30	30	12	72
		% of Total	41.7%	41.7%	16.7%	100.0%

Crosstab

		Normal, PEB, PEB Komplikasi			Total	
		normal	PEB	PEB Komplikasi		
Lama Perawatan	1 - 3 hari	Count	20	18	4	42
		% of Total	27.8%	25.0%	5.6%	58.3%
	4 - 6 hari	Count	8	8	7	23
		% of Total	11.1%	11.1%	9.7%	31.9%
	7 - 14 hari	Count	2	4	1	7
		% of Total	2.8%	5.6%	1.4%	9.7%

Total	Count	30	30	12	72
	% of Total	41.7%	41.7%	16.7%	100.0%

Crosstab

		Normal, PEB, PEB Komplikasi			Total	
		normal	PEB	PEB Komplikasi		
Kadar Vitamin D	Adekuat	Count	30	28	12	70
		% of Total	41.7%	38.9%	16.7%	97.2%
	Insufisiensi	Count	0	2	0	2
		% of Total	0.0%	2.8%	0.0%	2.8%
Total		Count	30	30	12	72
		% of Total	41.7%	41.7%	16.7%	100.0%

Crosstab

		Normal, PEB, PEB Komplikasi			Total	
		normal	PEB	PEB Komplikasi		
Kadar L Arginin	Normal	Count	1	4	1	6
		% of Total	1.4%	5.6%	1.4%	8.3%
	Rendah	Count	29	26	11	66
		% of Total	40.3%	36.1%	15.3%	91.7%
Total		Count	30	30	12	72
		% of Total	41.7%	41.7%	16.7%	100.0%

Crosstab

		Normal, PEB, PEB Komplikasi			Total	
		normal	PEB	PEB Komplikasi		
Riwayat PE	tidak ada	Count	30	20	6	56
		% of Total	41.7%	27.8%	8.3%	77.8%
	ada	Count	0	10	6	16
		% of Total	0.0%	13.9%	8.3%	22.2%
Total		Count	30	30	12	72
		% of Total	41.7%	41.7%	16.7%	100.0%

Status Survival Berdasarkan Karakteristik Responden

Normal, PEB, PEB Komplikasi * Status Crosstabulation

		Status		Total	
		sensor	event		
Normal, PEB, PEB Komplikasi	normal	Count	30	0	30
		% of Total	41.7%	0.0%	41.7%
	PEB	Count	30	0	30
		% of Total	41.7%	0.0%	41.7%
	PEB Komplikasi	Count	10	2	12
		% of Total	13.9%	2.8%	16.7%
Total		Count	70	2	72
		% of Total	97.2%	2.8%	100.0%

Crosstab

		Status		Total	
		sensor	event		
Umur	Risiko Rendah	Count	47	2	49
		% of Total	65.3%	2.8%	68.1%

Risiko Tinggi	Count	23	0	23
	% of Total	31.9%	0.0%	31.9%
Total	Count	70	2	72
	% of Total	97.2%	2.8%	100.0%

Crosstab

		Status		Total	
		sensor	event		
Paritas	Primigravida	Count	23	0	23
		% of Total	31.9%	0.0%	31.9%
	Multigravida	Count	42	2	44
		% of Total	58.3%	2.8%	61.1%
	Grandemultigravida	Count	5	0	5
		% of Total	6.9%	0.0%	6.9%
Total		Count	70	2	72
		% of Total	97.2%	2.8%	100.0%

Crosstab

		Status		Total	
		sensor	event		
Riwayat PE	tidak ada	Count	55	1	56
		% of Total	76.4%	1.4%	77.8%
	ada	Count	15	1	16
		% of Total	20.8%	1.4%	22.2%
Total		Count	70	2	72
		% of Total	97.2%	2.8%	100.0%

Crosstab

		Status		Total	
		sensor	event		
IMT	kurus	Count	4	1	5
		% of Total	5.6%	1.4%	6.9%
	normal	Count	35	0	35
		% of Total	48.6%	0.0%	48.6%
	gemuk	Count	8	1	9
		% of Total	11.1%	1.4%	12.5%
	obesitas	Count	23	0	23
		% of Total	31.9%	0.0%	31.9%
Total		Count	70	2	72
		% of Total	97.2%	2.8%	100.0%

Crosstab

		Status		Total	
		sensor	event		
Kadar L Arginin	Normal	Count	6	0	6
		% of Total	8.3%	0.0%	8.3%
	Rendah	Count	64	2	66
		% of Total	88.9%	2.8%	91.7%
Total		Count	70	2	72
		% of Total	97.2%	2.8%	100.0%

Crosstab

		Status		Total	
		sensor	event		
Kadar Vitamin D	Adekuat	Count	68	2	70

		% of Total	94.4%	2.8%	97.2%
	Insufisiensi	Count	2	0	2
		% of Total	2.8%	0.0%	2.8%
	Total	Count	70	2	72
		% of Total	97.2%	2.8%	100.0%

Crosstab

		Status			Total
		sensor	event		
Jarak Kehamilan	tidak berisiko	Count	44	2	46
		% of Total	61.1%	2.8%	63.9%
	Risiko	Count	26	0	26
		% of Total	36.1%	0.0%	36.1%
Total		Count	70	2	72
		% of Total	97.2%	2.8%	100.0%

Crosstab

		Status			Total
		sensor	event		
Ruang Perawatan	Nifas	Count	68	1	69
		% of Total	94.4%	1.4%	95.8%
	ICU	Count	2	1	3
		% of Total	2.8%	1.4%	4.2%
Total		Count	70	2	72
		% of Total	97.2%	2.8%	100.0%

Crosstab

		Status			Total
		sensor	event		
Jenis Obat	Antibiotik	Count	2	1	3
		% of Total	2.8%	1.4%	4.2%
	Analgetik	Count	3	0	3
		% of Total	4.2%	0.0%	4.2%
	Antagonis Kalsium	Count	6	1	7
		% of Total	8.3%	1.4%	9.7%
	Antibiotik + Analgetik	Count	43	0	43
		% of Total	59.7%	0.0%	59.7%
	Antibiotik + Antiinflamasi	Count	1	0	1
		% of Total	1.4%	0.0%	1.4%
	Antibiotik + Antagonis Kalsium	Count	1	0	1
		% of Total	1.4%	0.0%	1.4%
	Analgetik + Antagonis Kalsium	Count	10	0	10
		% of Total	13.9%	0.0%	13.9%
	Antibiotik + Analgetik + Antagonis Kalsium	Count	4	0	4
		% of Total	5.6%	0.0%	5.6%
Total		Count	70	2	72
		% of Total	97.2%	2.8%	100.0%

Crosstab

		Status			Total
		sensor	event		
Jenis Suplemen	Suplemen Makanan	Count	7	0	7
		% of Total	9.7%	0.0%	9.7%

Suplemen Zat Besi	Count	43	2	45
	% of Total	59.7%	2.8%	62.5%
Vitamin	Count	13	0	13
	% of Total	18.1%	0.0%	18.1%
Suplemen Makanan + Suplemen Zat Besi	Count	7	0	7
	% of Total	9.7%	0.0%	9.7%
Total	Count	70	2	72
	% of Total	97.2%	2.8%	100.0%

Lama Perawatan * Status Crosstabulation

		Status		Total	
		sensor	event		
Lama Perawatan	1 - 3 hari	Count	41	1	42
		% of Total	56.9%	1.4%	58.3%
	4 - 6 hari	Count	22	1	23
		% of Total	30.6%	1.4%	31.9%
	7 - 14 hari	Count	7	0	7
		% of Total	9.7%	0.0%	9.7%
Total	Count	70	2	72	
	% of Total	97.2%	2.8%	100.0%	

Data L – Arginin Berdasarkan Karakteristik Pasien

Crosstab

		Kadar L Arginin		Total	
		Normal	Rendah		
Normal, PEB, PEB Komplikasi	normal	Count	1	29	30
		% of Total	1.4%	40.3%	41.7%
	PEB	Count	4	26	30
		% of Total	5.6%	36.1%	41.7%
	PEB Komplikasi	Count	1	11	12
		% of Total	1.4%	15.3%	16.7%
Total	Count	6	66	72	
	% of Total	8.3%	91.7%	100.0%	

Chi-Square Tests

	Value	df	Asymptotic Significance (2- sided)
Pearson Chi-Square	1.964 ^a	2	.375
Likelihood Ratio	2.091	2	.351
Linear-by-Linear Association	.775	1	.379
N of Valid Cases	72		

a. 3 cells (50,0%) have expected count less than 5. The minimum expected count is 1,00.

Crosstab

		Kadar L Arginin		Total	
		Normal	Rendah		
Umur	Risiko Rendah	Count	2	47	49
		% of Total	2.8%	65.3%	68.1%
	Risiko Tinggi	Count	4	19	23
		% of Total	5.6%	26.4%	31.9%
Total	Count	6	66	72	

% of Total	8.3%	91.7%	100.0%
------------	------	-------	--------

Chi-Square Tests

	Value	df	Asymptotic Significance (2-sided)	Exact Sig. (2-sided)	Exact Sig. (1-sided)
Pearson Chi-Square	3.630 ^a	1	.057		
Continuity Correction ^b	2.097	1	.148		
Likelihood Ratio	3.339	1	.068		
Fisher's Exact Test				.078	.078
Linear-by-Linear Association	3.579	1	.058		
N of Valid Cases	72				

a. 2 cells (50,0%) have expected count less than 5. The minimum expected count is 1,92.

b. Computed only for a 2x2 table

Crosstab

		Kadar L Arginin		Total
		Normal	Rendah	
Paritas	Primigravida	Count	1	22
		% of Total	1.4%	30.6%
	Multigravida	Count	4	40
		% of Total	5.6%	55.6%
	Grandemultigravida	Count	1	4
		% of Total	1.4%	5.6%
Total		Count	6	66
		% of Total	8.3%	91.7%

Chi-Square Tests

	Value	df	Asymptotic Significance (2-sided)
Pearson Chi-Square	1.402 ^a	2	.496
Likelihood Ratio	1.266	2	.531
Linear-by-Linear Association	1.236	1	.266
N of Valid Cases	72		

a. 4 cells (66,7%) have expected count less than 5. The minimum expected count is ,42.

Crosstab

		Kadar L Arginin		Total
		Normal	Rendah	
IMT	kurus	Count	0	5
		% of Total	0.0%	6.9%
	normal	Count	2	33
		% of Total	2.8%	45.8%
	gemuk	Count	2	7
		% of Total	2.8%	9.7%
	obesitas	Count	2	21
		% of Total	2.8%	29.2%
Total		Count	6	66
		% of Total	8.3%	91.7%

Chi-Square Tests

	Value	df	Asymptotic Significance (2-sided)
Pearson Chi-Square	3.046 ^a	3	.385
Likelihood Ratio	2.847	3	.416
Linear-by-Linear Association	.609	1	.435
N of Valid Cases	72		

a. 5 cells (62,5%) have expected count less than 5. The minimum expected count is ,42.

Crosstab

		Kadar L Arginin		Total	
		Normal	Rendah		
Jarak Kehamilan	tidak berisiko	Count	5	41	46
		% of Total	6.9%	56.9%	63.9%
	risiko	Count	1	25	26
		% of Total	1.4%	34.7%	36.1%
Total		Count	6	66	72
		% of Total	8.3%	91.7%	100.0%

Chi-Square Tests

	Value	df	Asymptotic Significance (2-sided)	Exact Sig. (2-sided)	Exact Sig. (1-sided)
Pearson Chi-Square	1.073 ^a	1	.300		
Continuity Correction ^b	.350	1	.554		
Likelihood Ratio	1.199	1	.273		
Fisher's Exact Test				.408	.288
Linear-by-Linear Association	1.058	1	.304		
N of Valid Cases	72				

a. 2 cells (50,0%) have expected count less than 5. The minimum expected count is 2,17.

b. Computed only for a 2x2 table

Crosstab

		Kadar L Arginin		Total	
		Normal	Rendah		
Riwayat PE	tidak ada	Count	5	51	56
		% of Total	6.9%	70.8%	77.8%
	ada	Count	1	15	16
		% of Total	1.4%	20.8%	22.2%
Total		Count	6	66	72
		% of Total	8.3%	91.7%	100.0%

Chi-Square Tests

	Value	df	Asymptotic Significance (2-sided)	Exact Sig. (2-sided)	Exact Sig. (1-sided)
Pearson Chi-Square	.117 ^a	1	.732		
Continuity Correction ^b	.000	1	1.000		
Likelihood Ratio	.124	1	.724		
Fisher's Exact Test				1.000	.599

Linear-by-Linear Association	.115	1	.734	
N of Valid Cases	72			

a. 2 cells (50,0%) have expected count less than 5. The minimum expected count is 1,33.

b. Computed only for a 2x2 table

Crosstab

		Kadar L Arginin		Total	
		Normal	Rendah		
Ruang Perawatan	Nifas	Count	5	64	69
		% of Total	6.9%	88.9%	95.8%
	ICU	Count	1	2	3
		% of Total	1.4%	2.8%	4.2%
Total		Count	6	66	72
		% of Total	8.3%	91.7%	100.0%

Chi-Square Tests

	Value	df	Asymptotic Significance (2- sided)	Exact Sig. (2- sided)	Exact Sig. (1- sided)
Pearson Chi-Square	2.561 ^a	1	.110		
Continuity Correction ^b	.285	1	.594		
Likelihood Ratio	1.610	1	.204		
Fisher's Exact Test				.233	.233
Linear-by-Linear Association	2.526	1	.112		
N of Valid Cases	72				

a. 2 cells (50,0%) have expected count less than 5. The minimum expected count is ,25.

b. Computed only for a 2x2 table

Crosstab

		Kadar L Arginin		Total	
		Normal	Rendah		
Jenis Obat	Antibiotik	Count	0	3	3
		% of Total	0.0%	4.2%	4.2%
	Analgetik	Count	1	2	3
		% of Total	1.4%	2.8%	4.2%
	Antagonis Kalsium	Count	1	6	7
		% of Total	1.4%	8.3%	9.7%
	Antibiotik + Analgetik	Count	1	42	43
		% of Total	1.4%	58.3%	59.7%
	Antibiotik + Antiinflamasi	Count	1	0	1
		% of Total	1.4%	0.0%	1.4%
	Antibiotik + Antagonis Kalsium	Count	0	1	1
		% of Total	0.0%	1.4%	1.4%
	Analgetik + Antagonis Kalsium	Count	2	8	10
		% of Total	2.8%	11.1%	13.9%
	Antibiotik + Analgetik + Antagonis Kalsium	Count	0	4	4
		% of Total	0.0%	5.6%	5.6%
Total		Count	6	66	72
		% of Total	8.3%	91.7%	100.0%

Chi-Square Tests

	Value	df	Asymptotic Significance (2-sided)
Pearson Chi-Square	18.320 ^a	7	.011
Likelihood Ratio	12.237	7	.093
Linear-by-Linear Association	.203	1	.652
N of Valid Cases	72		

a. 13 cells (81,3%) have expected count less than 5. The minimum expected count is ,08.

Crosstab

		Kadar L Arginin		Total	
		Normal	Rendah		
Jenis Suplemen	Suplemen Makanan	Count	1	6	7
		% of Total	1.4%	8.3%	9.7%
	Suplemen Zat Besi	Count	3	42	45
		% of Total	4.2%	58.3%	62.5%
	Vitamin	Count	1	12	13
		% of Total	1.4%	16.7%	18.1%
	Suplemen Makanan + Suplemen Zat Besi	Count	1	6	7
		% of Total	1.4%	8.3%	9.7%
Total	Count	6	66	72	
	% of Total	8.3%	91.7%	100.0%	

Chi-Square Tests

	Value	df	Asymptotic Significance (2-sided)
Pearson Chi-Square	.820 ^a	3	.845
Likelihood Ratio	.726	3	.867
Linear-by-Linear Association	.034	1	.854
N of Valid Cases	72		

a. 4 cells (50,0%) have expected count less than 5. The minimum expected count is ,58.

Crosstab

		Kadar L Arginin		Total	
		Normal	Rendah		
Lama Perawatan	1 - 3 hari	Count	3	39	42
		% of Total	4.2%	54.2%	58.3%
	4 - 6 hari	Count	2	21	23
		% of Total	2.8%	29.2%	31.9%
	7 - 14 hari	Count	1	6	7
		% of Total	1.4%	8.3%	9.7%
Total	Count	6	66	72	
	% of Total	8.3%	91.7%	100.0%	

Chi-Square Tests

	Value	df	Asymptotic Significance (2-sided)
Pearson Chi-Square	.407 ^a	2	.816
Likelihood Ratio	.358	2	.836

Linear-by-Linear Association	.339	1	.560
N of Valid Cases	72		

a. 3 cells (50,0%) have expected count less than 5. The minimum expected count is ,58.

Crosstab

		Kadar Vitamin D		Total	
		Adekuat	Insufisiensi		
Normal, PEB, PEB Komplikasi	normal	Count	30	0	30
		% of Total	41.7%	0.0%	41.7%
	PEB	Count	28	2	30
		% of Total	38.9%	2.8%	41.7%
	PEB Komplikasi	Count	12	0	12
		% of Total	16.7%	0.0%	16.7%
Total		Count	70	2	72
		% of Total	97.2%	2.8%	100.0%

Chi-Square Tests

	Value	df	Asymptotic Significance (2- sided)
Pearson Chi-Square	2.880 ^a	2	.237
Likelihood Ratio	3.582	2	.167
Linear-by-Linear Association	.243	1	.622
N of Valid Cases	72		

a. 3 cells (50,0%) have expected count less than 5. The minimum expected count is ,33.

Crosstab

		Kadar Vitamin D		Total	
		Adekuat	Insufisiensi		
Umur	Risiko Rendah	Count	47	2	49
		% of Total	65.3%	2.8%	68.1%
	Risiko Tinggi	Count	23	0	23
		% of Total	31.9%	0.0%	31.9%
Total		Count	70	2	72
		% of Total	97.2%	2.8%	100.0%

Chi-Square Tests

	Value	df	Asymptotic Significance (2- sided)	Exact Sig. (2- sided)	Exact Sig. (1- sided)
Pearson Chi-Square	.966 ^a	1	.326		
Continuity Correction ^b	.046	1	.831		
Likelihood Ratio	1.566	1	.211		
Fisher's Exact Test				1.000	.460
Linear-by-Linear Association	.952	1	.329		
N of Valid Cases	72				

a. 2 cells (50,0%) have expected count less than 5. The minimum expected count is ,64.

b. Computed only for a 2x2 table

Crosstab

		Kadar Vitamin D		Total	
		Adekuat	Insufisiensi		
Paritas	Primigravida	Count	22	1	23
		% of Total	30.6%	1.4%	31.9%
	Multigravida	Count	43	1	44
		% of Total	59.7%	1.4%	61.1%
	Grandemultigravida	Count	5	0	5
		% of Total	6.9%	0.0%	6.9%
Total		Count	70	2	72
		% of Total	97.2%	2.8%	100.0%

Chi-Square Tests

	Value	df	Asymptotic Significance (2-sided)
Pearson Chi-Square	.394 ^a	2	.821
Likelihood Ratio	.506	2	.777
Linear-by-Linear Association	.388	1	.533
N of Valid Cases	72		

a. 4 cells (66,7%) have expected count less than 5. The minimum expected count is ,14.

Crosstab

		Kadar Vitamin D		Total		
		Adekuat	Insufisiensi			
IMT	kurus	Count	5	0	5	
		% of Total	6.9%	0.0%	6.9%	
	normal	Count	33	2	35	
		% of Total	45.8%	2.8%	48.6%	
	gemuk	Count	9	0	9	
		% of Total	12.5%	0.0%	12.5%	
	obesitas	Count	23	0	23	
		% of Total	31.9%	0.0%	31.9%	
	Total		Count	70	2	72
			% of Total	97.2%	2.8%	100.0%

Chi-Square Tests

	Value	df	Asymptotic Significance (2-sided)
Pearson Chi-Square	2.175 ^a	3	.537
Likelihood Ratio	2.946	3	.400
Linear-by-Linear Association	.988	1	.320
N of Valid Cases	72		

a. 5 cells (62,5%) have expected count less than 5. The minimum expected count is ,14.

Crosstab

		Kadar Vitamin D		Total	
		Adekuat	Insufisiensi		
Jarak Kehamilan	tidak berisiko	Count	45	1	46
		% of Total	62.5%	1.4%	63.9%
	risiko	Count	25	1	26
		% of Total	34.7%	1.4%	36.1%

Total	Count	70	2	72
	% of Total	97.2%	2.8%	100.0%

Chi-Square Tests

	Value	df	Asymptotic Significance (2-sided)	Exact Sig. (2-sided)	Exact Sig. (1-sided)
Pearson Chi-Square	.172 ^a	1	.678		
Continuity Correction ^b	.000	1	1.000		
Likelihood Ratio	.165	1	.684		
Fisher's Exact Test				1.000	.595
Linear-by-Linear Association	.170	1	.680		
N of Valid Cases	72				

a. 2 cells (50,0%) have expected count less than 5. The minimum expected count is ,72.

b. Computed only for a 2x2 table

Crosstab

		Kadar Vitamin D			
		Adekuat	Insufisiensi	Total	
Riwayat PE	tidak ada	Count	54	2	56
		% of Total	75.0%	2.8%	77.8%
	ada	Count	16	0	16
		% of Total	22.2%	0.0%	22.2%
Total		Count	70	2	72
		% of Total	97.2%	2.8%	100.0%

Chi-Square Tests

	Value	df	Asymptotic Significance (2-sided)	Exact Sig. (2-sided)	Exact Sig. (1-sided)
Pearson Chi-Square	.588 ^a	1	.443		
Continuity Correction ^b	.000	1	1.000		
Likelihood Ratio	1.021	1	.312		
Fisher's Exact Test				1.000	.603
Linear-by-Linear Association	.580	1	.446		
N of Valid Cases	72				

a. 2 cells (50,0%) have expected count less than 5. The minimum expected count is ,44.

b. Computed only for a 2x2 table

Crosstab

		Kadar Vitamin D			
		Adekuat	Insufisiensi	Total	
Ruang Perawatan	Nifas	Count	67	2	69
		% of Total	93.1%	2.8%	95.8%
	ICU	Count	3	0	3
		% of Total	4.2%	0.0%	4.2%
Total		Count	70	2	72
		% of Total	97.2%	2.8%	100.0%

Chi-Square Tests

	Value	df	Asymptotic Significance (2-sided)	Exact Sig. (2-sided)	Exact Sig. (1-sided)
Pearson Chi-Square	.089 ^a	1	.765		
Continuity Correction ^b	.000	1	1.000		
Likelihood Ratio	.173	1	.678		
Fisher's Exact Test				1.000	.918
Linear-by-Linear Association	.088	1	.766		
N of Valid Cases	72				

a. 3 cells (75,0%) have expected count less than 5. The minimum expected count is ,08.

b. Computed only for a 2x2 table

Crosstab

		Kadar Vitamin D		Total	
		Adekuat	Insufisiensi		
Jenis Obat	Antibiotik	Count	3	0	3
		% of Total	4.2%	0.0%	4.2%
	Analgetik	Count	3	0	3
		% of Total	4.2%	0.0%	4.2%
	Antagonis Kalsium	Count	7	0	7
		% of Total	9.7%	0.0%	9.7%
	Antibiotik + Analgetik	Count	41	2	43
		% of Total	56.9%	2.8%	59.7%
	Antibiotik + Antiinflamasi	Count	1	0	1
		% of Total	1.4%	0.0%	1.4%
	Antibiotik + Antagonis Kalsium	Count	1	0	1
		% of Total	1.4%	0.0%	1.4%
Analgetik + Antagonis Kalsium	Count	10	0	10	
	% of Total	13.9%	0.0%	13.9%	
Antibiotik + Analgetik + Antagonis Kalsium	Count	4	0	4	
	% of Total	5.6%	0.0%	5.6%	
Total	Count	70	2	72	
	% of Total	97.2%	2.8%	100.0%	

Chi-Square Tests

	Value	df	Asymptotic Significance (2-sided)
Pearson Chi-Square	1.387 ^a	7	.986
Likelihood Ratio	2.100	7	.954
Linear-by-Linear Association	.105	1	.745
N of Valid Cases	72		

a. 13 cells (81,3%) have expected count less than 5. The minimum expected count is ,03.

Chi-Square Tests

	Value	df	Asymptotic Significance (2-sided)
Pearson Chi-Square	1.614 ^a	3	.656
Likelihood Ratio	1.636	3	.651
Linear-by-Linear Association	.170	1	.680
N of Valid Cases	72		

a. 4 cells (50,0%) have expected count less than 5. The minimum expected count is ,19.

Crosstab

		Kadar Vitamin D		Total	
		Adekuat	Insufisiensi		
Lama Perawatan	1 - 3 hari	Count	40	2	42
		% of Total	55.6%	2.8%	58.3%
	4 - 6 hari	Count	23	0	23
		% of Total	31.9%	0.0%	31.9%
	7 - 14 hari	Count	7	0	7
		% of Total	9.7%	0.0%	9.7%
Total		Count	70	2	72
		% of Total	97.2%	2.8%	100.0%

Chi-Square Tests

	Value	df	Asymptotic Significance (2-sided)
Pearson Chi-Square	1.469 ^a	2	.480
Likelihood Ratio	2.197	2	.333
Linear-by-Linear Association	1.206	1	.272
N of Valid Cases	72		

a. 3 cells (50,0%) have expected count less than 5. The minimum expected count is ,19.

KAPLAN MEIER L - Arginin

Case Processing Summary

Kadar Serum L - Arginin	Total N	N of Events	Censored	
			N	Percent
normal	6	5	1	16.7%
rendah	66	37	29	43.9%
Overall	72	42	30	41.7%

Survival Table

Kadar Serum L - Arginin	Time	Status	Cumulative Proportion Surviving at the Time		N of Cumulative Events	N of Remaining Cases	
			Estimate	Std. Error			
normal	1	2.000	preeklampsia berat	.833	.152	1	5
	2	2.000	ibu hamil normal	.	.	1	4
	3	3.000	preeklampsia berat	.625	.213	2	3
	4	4.000	preeklampsia berat	.417	.222	3	2
	5	5.000	preeklampsia berat	.208	.184	4	1
	6	14.000	preeklampsia berat komplikasi	.000	.000	5	0
rendah	1	1.000	preeklampsia berat komplikasi	.985	.015	1	65
	2	1.000	ibu hamil normal	.	.	1	64
	3	1.000	ibu hamil normal	.	.	1	63

4	1.000	ibu hamil normal	.	.	1	62
5	1.000	ibu hamil normal	.	.	1	61
6	1.000	ibu hamil normal	.	.	1	60
7	1.000	ibu hamil normal	.	.	1	59
8	2.000	preeklampsia berat komplikasi	.	.	2	58
9	2.000	preeklampsia berat	.	.	3	57
10	2.000	preeklampsia berat	.	.	4	56
11	2.000	preeklampsia berat	.	.	5	55
12	2.000	preeklampsia berat	.	.	6	54
13	2.000	preeklampsia berat	.	.	7	53
14	2.000	preeklampsia berat	.	.	8	52
15	2.000	preeklampsia berat	.	.	9	51
16	2.000	preeklampsia berat	.	.	10	50
17	2.000	preeklampsia berat	.	.	11	49
18	2.000	preeklampsia berat	.801	.051	12	48
19	2.000	ibu hamil normal	.	.	12	47
20	2.000	ibu hamil normal	.	.	12	46
21	2.000	ibu hamil normal	.	.	12	45
22	2.000	ibu hamil normal	.	.	12	44
23	2.000	ibu hamil normal	.	.	12	43
24	2.000	ibu hamil normal	.	.	12	42
25	2.000	ibu hamil normal	.	.	12	41
26	3.000	preeklampsia berat komplikasi	.	.	13	40
27	3.000	preeklampsia berat	.	.	14	39
28	3.000	preeklampsia berat	.	.	15	38
29	3.000	preeklampsia berat	.	.	16	37
30	3.000	preeklampsia berat	.	.	17	36
31	3.000	preeklampsia berat komplikasi	.	.	18	35
32	3.000	preeklampsia berat	.	.	19	34
33	3.000	preeklampsia berat	.645	.065	20	33
34	3.000	ibu hamil normal	.	.	20	32
35	3.000	ibu hamil normal	.	.	20	31
36	3.000	ibu hamil normal	.	.	20	30
37	3.000	ibu hamil normal	.	.	20	29
38	3.000	ibu hamil normal	.	.	20	28
39	3.000	ibu hamil normal	.	.	20	27
40	4.000	preeklampsia berat	.	.	21	26

41	4.000	preeklampsia berat	.	.	22	25
42	4.000	preeklampsia berat komplikasi	.	.	23	24
43	4.000	preeklampsia berat	.	.	24	23
44	4.000	preeklampsia berat	.	.	25	22
45	4.000	preeklampsia berat	.	.	26	21
46	4.000	preeklampsia berat komplikasi	.	.	27	20
47	4.000	preeklampsia berat	.454	.073	28	19
48	4.000	ibu hamil normal	.	.	28	18
49	4.000	ibu hamil normal	.	.	28	17
50	4.000	ibu hamil normal	.	.	28	16
51	4.000	ibu hamil normal	.	.	28	15
52	4.000	ibu hamil normal	.	.	28	14
53	5.000	preeklampsia berat komplikasi	.421	.074	29	13
54	5.000	ibu hamil normal	.	.	29	12
55	5.000	ibu hamil normal	.	.	29	11
56	5.000	ibu hamil normal	.	.	29	10
57	6.000	preeklampsia berat komplikasi	.	.	30	9
58	6.000	preeklampsia berat komplikasi	.	.	31	8
59	6.000	preeklampsia berat komplikasi	.	.	32	7
60	6.000	preeklampsia berat komplikasi	.253	.079	33	6
61	7.000	preeklampsia berat	.211	.076	34	5
62	7.000	ibu hamil normal	.	.	34	4
63	7.000	ibu hamil normal	.	.	34	3
64	8.000	preeklampsia berat	.	.	35	2
65	8.000	preeklampsia berat	.070	.063	36	1
66	10.000	preeklampsia berat	.000	.000	37	0

Means and Medians for Survival Time

Kadar Serum L - Arginin	Mean ^a				Median			
	Estimate	Std. Error	95% Confidence Interval		Estimate	Std. Error	95% Confidence Interval	
			Lower Bound	Upper Bound			Lower Bound	Upper Bound
normal	5.750	2.183	1.472	10.028	4.000	1.065	1.913	6.087
rendah	4.910	.386	4.154	5.667	4.000	.650	2.726	5.274
Overall	5.173	.505	4.183	6.163	4.000	.554	2.914	5.086

a. Estimation is limited to the largest survival time if it is censored.

Overall Comparisons

	Chi-Square	df	Sig.
Log Rank (Mantel-Cox)	.133	1	.715

Test of equality of survival distributions for the different levels of Kadar Serum L - Arginin.

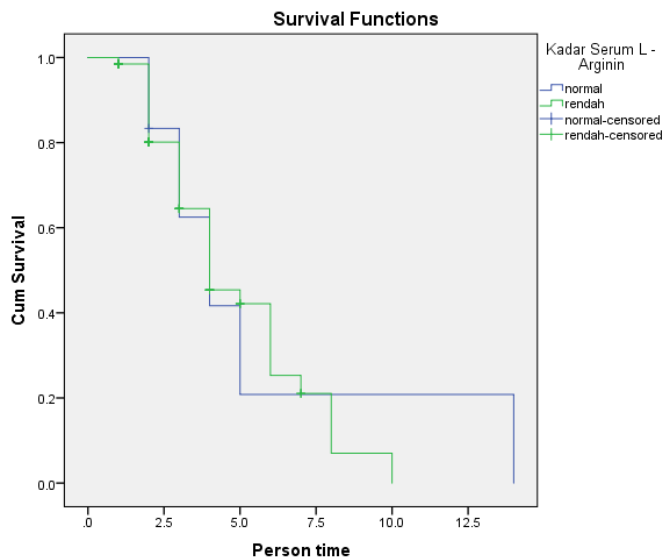

Kaplan Meier Vitamin D

Case Processing Summary

Kadar Serum Vitamin D	Total N	N of Events	Censored	
			N	Percent
Adekuat	70	40	30	42.9%
Insufisiensi	2	2	0	0.0%
Overall	72	42	30	41.7%

Survival Table

Kadar Serum Vitamin D	Time	Status	Cumulative Proportion Surviving at the Time		N of Cumulative Events	N of Remaining Cases	
			Estimate	Std. Error			
Adekuat	1	1.000	preeklampsia berat komplikasi	.986	.014	1	69
	2	1.000	ibu hamil normal	.	.	1	68
	3	1.000	ibu hamil normal	.	.	1	67
	4	1.000	ibu hamil normal	.	.	1	66
	5	1.000	ibu hamil normal	.	.	1	65
	6	1.000	ibu hamil normal	.	.	1	64
	7	1.000	ibu hamil normal	.	.	1	63
	8	2.000	preeklampsia berat komplikasi	.	.	2	62
	9	2.000	preeklampsia berat	.	.	3	61
	10	2.000	preeklampsia berat	.	.	4	60

11	2.000	preeklampsia berat	.	.	5	59
12	2.000	preeklampsia berat	.	.	6	58
13	2.000	preeklampsia berat	.	.	7	57
14	2.000	preeklampsia berat	.	.	8	56
15	2.000	preeklampsia berat	.	.	9	55
16	2.000	preeklampsia berat	.	.	10	54
17	2.000	preeklampsia berat	.829	.047	11	53
18	2.000	ibu hamil normal	.	.	11	52
19	2.000	ibu hamil normal	.	.	11	51
20	2.000	ibu hamil normal	.	.	11	50
21	2.000	ibu hamil normal	.	.	11	49
22	2.000	ibu hamil normal	.	.	11	48
23	2.000	ibu hamil normal	.	.	11	47
24	2.000	ibu hamil normal	.	.	11	46
25	2.000	ibu hamil normal	.	.	11	45
26	3.000	preeklampsia berat komplikasi	.	.	12	44
27	3.000	preeklampsia berat	.	.	13	43
28	3.000	preeklampsia berat	.	.	14	42
29	3.000	preeklampsia berat	.	.	15	41
30	3.000	preeklampsia berat	.	.	16	40
31	3.000	preeklampsia berat komplikasi	.	.	17	39
32	3.000	preeklampsia berat	.	.	18	38
33	3.000	preeklampsia berat	.	.	19	37
34	3.000	preeklampsia berat	.663	.062	20	36
35	3.000	ibu hamil normal	.	.	20	35
36	3.000	ibu hamil normal	.	.	20	34
37	3.000	ibu hamil normal	.	.	20	33
38	3.000	ibu hamil normal	.	.	20	32
39	3.000	ibu hamil normal	.	.	20	31
40	3.000	ibu hamil normal	.	.	20	30
41	4.000	preeklampsia berat	.	.	21	29
42	4.000	preeklampsia berat	.	.	22	28
43	4.000	preeklampsia berat komplikasi	.	.	23	27
44	4.000	preeklampsia berat	.	.	24	26
45	4.000	preeklampsia berat	.	.	25	25
46	4.000	preeklampsia berat	.	.	26	24

47	4.000	preeklampsia berat	.	.	27	23	
48	4.000	preeklampsia berat komplikasi	.	.	28	22	
49	4.000	preeklampsia berat	.464	.070	29	21	
50	4.000	ibu hamil normal	.	.	29	20	
51	4.000	ibu hamil normal	.	.	29	19	
52	4.000	ibu hamil normal	.	.	29	18	
53	4.000	ibu hamil normal	.	.	29	17	
54	4.000	ibu hamil normal	.	.	29	16	
55	5.000	preeklampsia berat	.	.	30	15	
56	5.000	preeklampsia berat komplikasi	.406	.073	31	14	
57	5.000	ibu hamil normal	.	.	31	13	
58	5.000	ibu hamil normal	.	.	31	12	
59	5.000	ibu hamil normal	.	.	31	11	
60	6.000	preeklampsia berat komplikasi	.	.	32	10	
61	6.000	preeklampsia berat komplikasi	.	.	33	9	
62	6.000	preeklampsia berat komplikasi	.	.	34	8	
63	6.000	preeklampsia berat komplikasi	.259	.075	35	7	
64	7.000	preeklampsia berat	.222	.073	36	6	
65	7.000	ibu hamil normal	.	.	36	5	
66	7.000	ibu hamil normal	.	.	36	4	
67	8.000	preeklampsia berat	.	.	37	3	
68	8.000	preeklampsia berat	.111	.066	38	2	
69	10.000	preeklampsia berat	.055	.051	39	1	
70	14.000	preeklampsia berat komplikasi	.000	.000	40	0	
Insufisiensi	1	2.000	preeklampsia berat	.	.	1	1
	2	2.000	preeklampsia berat	.000	.000	2	0

Means and Medians for Survival Time

Kadar Serum Vitamin D	Estimate	Std. Error	Mean ^a 95% Confidence Interval		Estimate	Std. Error	Median 95% Confidence Interval	
			Lower Bound	Upper Bound			Lower Bound	Upper Bound
Adekuat	5.273	.516	4.260	6.285	4.000	.548	2.925	5.075
Insufisiensi	2.000	.000	2.000	2.000	2.000	.	.	.
Overall	5.173	.505	4.183	6.163	4.000	.554	2.914	5.086

a. Estimation is limited to the largest survival time if it is censored.

Overall Comparisons

	Chi-Square	df	Sig.
Log Rank (Mantel-Cox)	7.946	1	.005

Test of equality of survival distributions for the different levels of Kadar Serum Vitamin D.

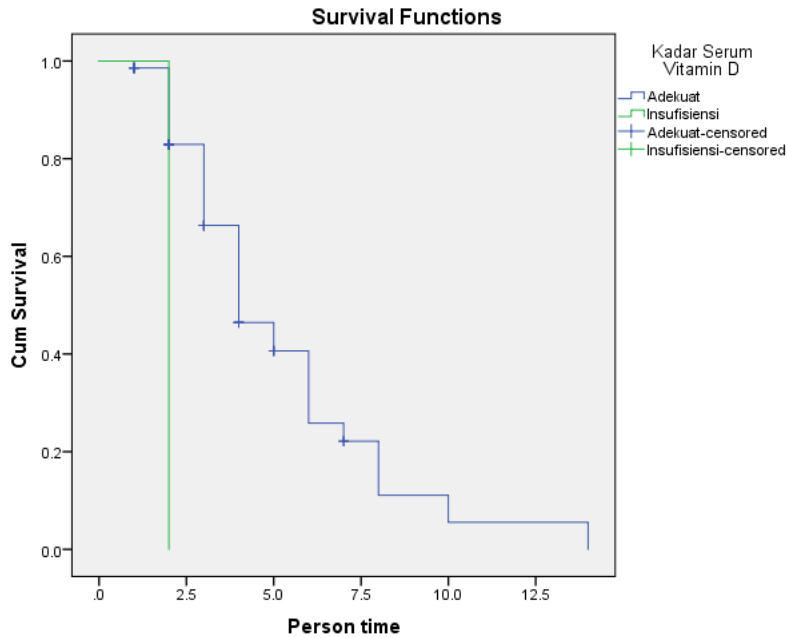

Kaplan Meier Umur

Case Processing Summary

Umur	Total N	N of Events	Censored	
			N	Percent
Resiko rendah	49	31	18	36.7%
Resiko tinggi	23	11	12	52.2%
Overall	72	42	30	41.7%

Survival Table

Umur	Time	Status	Cumulative Proportion Surviving at the Time		N of Cumulative Events	N of Remaining Cases	
			Estimate	Std. Error			
Resiko rendah	1	1.000	preeklampsia berat komplikasi	.980	.020	1	48
	2	1.000	ibu hamil normal	.	.	1	47
	3	1.000	ibu hamil normal	.	.	1	46
	4	1.000	ibu hamil normal	.	.	1	45
	5	1.000	ibu hamil normal	.	.	1	44
	6	2.000	preeklampsia berat komplikasi	.	.	2	43
	7	2.000	preeklampsia berat	.	.	3	42
	8	2.000	preeklampsia berat	.	.	4	41
	9	2.000	preeklampsia berat	.	.	5	40

10	2.000	preeklampsia berat	.	.	6	39
11	2.000	preeklampsia berat	.	.	7	38
12	2.000	preeklampsia berat	.	.	8	37
13	2.000	preeklampsia berat	.	.	9	36
14	2.000	preeklampsia berat	.	.	10	35
15	2.000	preeklampsia berat	.	.	11	34
16	2.000	preeklampsia berat	.	.	12	33
17	2.000	preeklampsia berat	.712	.067	13	32
18	2.000	ibu hamil normal	.	.	13	31
19	2.000	ibu hamil normal	.	.	13	30
20	2.000	ibu hamil normal	.	.	13	29
21	2.000	ibu hamil normal	.	.	13	28
22	2.000	ibu hamil normal	.	.	13	27
23	3.000	preeklampsia berat komplikasi	.	.	14	26
24	3.000	preeklampsia berat	.	.	15	25
25	3.000	preeklampsia berat	.	.	16	24
26	3.000	preeklampsia berat komplikasi	.	.	17	23
27	3.000	preeklampsia berat	.	.	18	22
28	3.000	preeklampsia berat	.554	.077	19	21
29	3.000	ibu hamil normal	.	.	19	20
30	3.000	ibu hamil normal	.	.	19	19
31	4.000	preeklampsia berat	.	.	20	18
32	4.000	preeklampsia berat	.	.	21	17
33	4.000	preeklampsia berat	.	.	22	16
34	4.000	preeklampsia berat	.	.	23	15
35	4.000	preeklampsia berat	.408	.080	24	14
36	4.000	ibu hamil normal	.	.	24	13
37	4.000	ibu hamil normal	.	.	24	12
38	4.000	ibu hamil normal	.	.	24	11
39	5.000	preeklampsia berat komplikasi	.371	.081	25	10
40	5.000	ibu hamil normal	.	.	25	9
41	5.000	ibu hamil normal	.	.	25	8
42	6.000	preeklampsia berat komplikasi	.	.	26	7
43	6.000	preeklampsia berat komplikasi	.	.	27	6
44	6.000	preeklampsia berat komplikasi	.232	.081	28	5

	45	7.000	ibu hamil normal	.	.	28	4
	46	7.000	ibu hamil normal	.	.	28	3
	47	8.000	preeklampsia berat	.	.	29	2
	48	8.000	preeklampsia berat	.077	.069	30	1
	49	14.000	preeklampsia berat komplikasi	.000	.000	31	0
Resiko tinggi	1	1.000	ibu hamil normal	.	.	0	22
	2	1.000	ibu hamil normal	.	.	0	21
	3	2.000	ibu hamil normal	.	.	0	20
	4	2.000	ibu hamil normal	.	.	0	19
	5	2.000	ibu hamil normal	.	.	0	18
	6	3.000	preeklampsia berat	.	.	1	17
	7	3.000	preeklampsia berat	.	.	2	16
	8	3.000	preeklampsia berat	.833	.088	3	15
	9	3.000	ibu hamil normal	.	.	3	14
	10	3.000	ibu hamil normal	.	.	3	13
	11	3.000	ibu hamil normal	.	.	3	12
	12	3.000	ibu hamil normal	.	.	3	11
	13	4.000	preeklampsia berat	.	.	4	10
	14	4.000	preeklampsia berat komplikasi	.	.	5	9
	15	4.000	preeklampsia berat	.	.	6	8
	16	4.000	preeklampsia berat komplikasi	.530	.133	7	7
	17	4.000	ibu hamil normal	.	.	7	6
	18	4.000	ibu hamil normal	.	.	7	5
	19	5.000	preeklampsia berat	.424	.143	8	4
	20	5.000	ibu hamil normal	.	.	8	3
	21	6.000	preeklampsia berat komplikasi	.283	.150	9	2
	22	7.000	preeklampsia berat	.141	.125	10	1
	23	10.000	preeklampsia berat	.000	.000	11	0

Means and Medians for Survival Time

Umur	Estimate	Std. Error	Mean ^a		Estimate	Std. Error	Median	
			95% Confidence Interval Lower Bound	95% Confidence Interval Upper Bound			95% Confidence Interval Lower Bound	95% Confidence Interval Upper Bound
Resiko rendah	4.954	.654	3.671	6.236	4.000	.548	2.926	5.074
Resiko tinggi	5.495	.703	4.116	6.874	5.000	.697	3.633	6.367
Overall	5.173	.505	4.183	6.163	4.000	.554	2.914	5.086

a. Estimation is limited to the largest survival time if it is censored.

Overall Comparisons

	Chi-Square	df	Sig.
Log Rank (Mantel-Cox)	1.309	1	.253

Test of equality of survival distributions for the different levels of Umur.

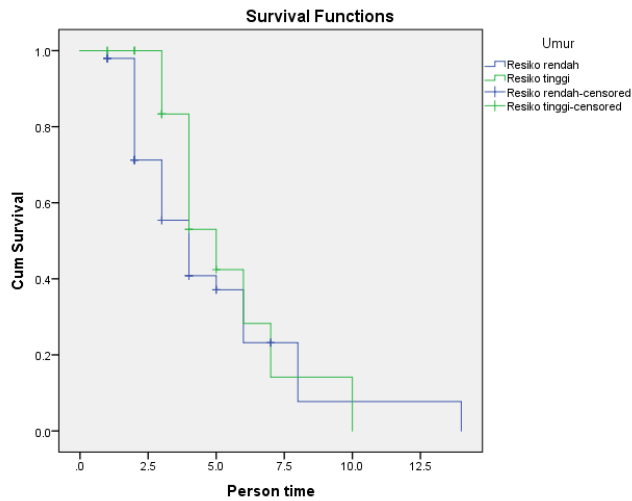

Kaplan Meier Obat

Case Processing Summary

Obat	Total N	N of Events	Censored	
			N	Percent
Antibiotik	3	2	1	33.3%
Analgetik	3	3	0	0.0%
Antagonis Kalsium	7	7	0	0.0%
Antibiotik + Analgetik	43	14	29	67.4%
Antibiotik + Antiinflamasi	1	1	0	0.0%
Antibiotik + Antagonis kalsium	1	1	0	0.0%
Analgetik + Antagonis kalsium	10	10	0	0.0%
Antibiotik + Analgetik + Antagonis kalsium	4	4	0	0.0%
Overall	72	42	30	41.7%

Survival Table

Obat	Time	Status	Cumulative Proportion Surviving at the Time		N of Cumulative Events	N of Remaining Cases
			Estimate	Std. Error		
Antibiotik	1	1.000	preeklampsia berat komplikasi	.667	.272	1
	2	2.000	preeklampsia berat komplikasi	.333	.272	2
	3	7.000	ibu hamil normal	.	.	2

Analgetik	1	2.000	preeklampsia berat	.	.	1	
	2	2.000	preeklampsia berat	.333	.272	2	
	3	3.000	preeklampsia berat komplikasi	.000	.000	3	
Antagonis Kalsium	1	2.000	preeklampsia berat	.857	.132	1	
	2	4.000	preeklampsia berat komplikasi	.714	.171	2	
	3	6.000	preeklampsia berat komplikasi	.571	.187	3	
	4	7.000	preeklampsia berat	.429	.187	4	
	5	8.000	preeklampsia berat	.286	.171	5	
	6	10.000	preeklampsia berat	.143	.132	6	
	7	14.000	preeklampsia berat komplikasi	.000	.000	7	
Antibiotik + Analgetik	1	1.000	ibu hamil normal	.	.	0	4
	2	1.000	ibu hamil normal	.	.	0	4
	3	1.000	ibu hamil normal	.	.	0	4
	4	1.000	ibu hamil normal	.	.	0	3
	5	1.000	ibu hamil normal	.	.	0	3
	6	1.000	ibu hamil normal	.	.	0	3
	7	2.000	preeklampsia berat	.	.	1	3
	8	2.000	preeklampsia berat	.	.	2	3
	9	2.000	preeklampsia berat	.	.	3	3
	10	2.000	preeklampsia berat	.	.	4	3
	11	2.000	preeklampsia berat	.	.	5	3
	12	2.000	preeklampsia berat	.838	.061	6	3
	13	2.000	ibu hamil normal	.	.	6	3
	14	2.000	ibu hamil normal	.	.	6	2
	15	2.000	ibu hamil normal	.	.	6	2
	16	2.000	ibu hamil normal	.	.	6	2
	17	2.000	ibu hamil normal	.	.	6	2
	18	2.000	ibu hamil normal	.	.	6	2
	19	2.000	ibu hamil normal	.	.	6	2
	20	2.000	ibu hamil normal	.	.	6	2
	21	3.000	preeklampsia berat	.	.	7	2
	22	3.000	preeklampsia berat	.765	.074	8	2
	23	3.000	ibu hamil normal	.	.	8	2
	24	3.000	ibu hamil normal	.	.	8	1
	25	3.000	ibu hamil normal	.	.	8	1
	26	3.000	ibu hamil normal	.	.	8	1
	27	3.000	ibu hamil normal	.	.	8	1
	28	3.000	ibu hamil normal	.	.	8	1
	29	4.000	preeklampsia berat	.	.	9	1

	30	4.000	preeklampsia berat komplikasi	.	.	10	1
	31	4.000	preeklampsia berat	.	.	11	1
	32	4.000	preeklampsia berat	.	.	12	1
	33	4.000	preeklampsia berat	.510	.105	13	1
	34	4.000	ibu hamil normal	.	.	13	
	35	4.000	ibu hamil normal	.	.	13	
	36	4.000	ibu hamil normal	.	.	13	
	37	4.000	ibu hamil normal	.	.	13	
	38	4.000	ibu hamil normal	.	.	13	
	39	5.000	ibu hamil normal	.	.	13	
	40	5.000	ibu hamil normal	.	.	13	
	41	5.000	ibu hamil normal	.	.	13	
	42	7.000	ibu hamil normal	.	.	13	
	43	8.000	preeklampsia berat	.000	.000	14	
Antibiotik + Antiinflamasi	1	5.000	preeklampsia berat	.000	.000	1	
Antibiotik + Antagonis kalsium	1	6.000	preeklampsia berat komplikasi	.000	.000	1	
Analgetik + Antagonis kalsium	1	2.000	preeklampsia berat	.900	.095	1	
	2	3.000	preeklampsia berat komplikasi	.	.	2	
	3	3.000	preeklampsia berat	.	.	3	
	4	3.000	preeklampsia berat	.	.	4	
	5	3.000	preeklampsia berat	.	.	5	
	6	3.000	preeklampsia berat	.400	.155	6	
	7	4.000	preeklampsia berat	.	.	7	
	8	4.000	preeklampsia berat	.200	.126	8	
	9	5.000	preeklampsia berat komplikasi	.100	.095	9	
	10	6.000	preeklampsia berat komplikasi	.000	.000	10	
Antibiotik + Analgetik + Antagonis kalsium	1	2.000	preeklampsia berat	.750	.217	1	
	2	3.000	preeklampsia berat	.500	.250	2	
	3	4.000	preeklampsia berat	.250	.217	3	
	4	6.000	preeklampsia berat komplikasi	.000	.000	4	

Means and Medians for Survival Time

Obat	Estimate	Std. Error	Mean ^a 95% Confidence Interval		Estimate	Std. Error	Median 95% Confidence Interval	
			Lower Bound	Upper Bound			Lower Bound	Upper Bound
Antibiotik	3.333	1.515	.363	6.303	2.000	.816	.400	
Analgetik	2.333	.333	1.680	2.987	2.000	.	.	
Antagonis Kalsium	7.286	1.491	4.362	10.209	7.000	1.309	4.434	
Antibiotik + Analgetik	5.643	.509	4.645	6.641	8.000	.000	.	
Antibiotik + Antiinflamasi	5.000	.000	5.000	5.000	5.000	.	.	
Antibiotik + Antagonis kalsium	6.000	.000	6.000	6.000	6.000	.	.	
Analgetik + Antagonis kalsium	3.600	.371	2.872	4.328	3.000	.310	2.393	
Antibiotik + Analgetik + Antagonis kalsium	3.750	.854	2.076	5.424	3.000	1.000	1.040	
Overall	5.173	.505	4.183	6.163	4.000	.554	2.914	

a. Estimation is limited to the largest survival time if it is censored.

Overall Comparisons

	Chi-Square	df	Sig.
Log Rank (Mantel-Cox)	17.685	7	.013

Test of equality of survival distributions for the different levels of Obat.

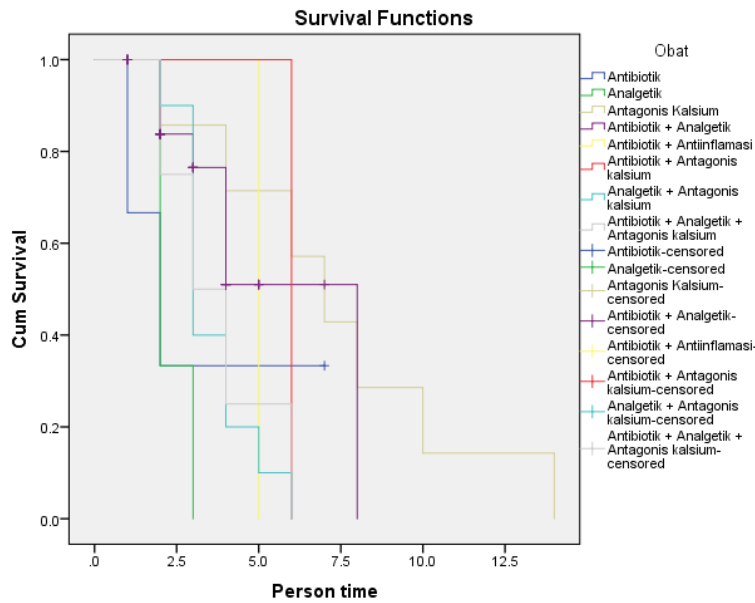

Kaplan Meier Suplemen

Case Processing Summary

Suplemen	Total N	N of Events	Censored	
			N	Percent
suplemen makanan	7	7	0	0.0%
suplemen zat besi	45	22	23	51.1%
vitamin	13	12	1	7.7%
suplemen makanan + suplemen zat besi	7	1	6	85.7%
Overall	72	42	30	41.7%

Survival Table

Suplemen	Time	Status	Cumulative Proportion Surviving at the Time		N of Cumulative Events	N of Remaining Cases	
			Estimate	Std. Error			
suplemen makanan	1	2.000	preeklampsia berat	.857	.132	1	
	2	3.000	preeklampsia berat komplikasi	.	.	2	
	3	3.000	preeklampsia berat	.	.	3	
	4	3.000	preeklampsia berat	.429	.187	4	
	5	4.000	preeklampsia berat komplikasi	.286	.171	5	
	6	7.000	preeklampsia berat	.143	.132	6	
	7	10.000	preeklampsia berat	.000	.000	7	
suplemen zat besi	1	1.000	ibu hamil normal	.	.	0	4
	2	1.000	ibu hamil normal	.	.	0	4
	3	1.000	ibu hamil normal	.	.	0	4
	4	1.000	ibu hamil normal	.	.	0	4
	5	1.000	ibu hamil normal	.	.	0	4
	6	1.000	ibu hamil normal	.	.	0	3
	7	2.000	preeklampsia berat komplikasi	.	.	1	3
	8	2.000	preeklampsia berat	.	.	2	3
	9	2.000	preeklampsia berat	.	.	3	3
	10	2.000	preeklampsia berat	.	.	4	3
	11	2.000	preeklampsia berat	.	.	5	3
	12	2.000	preeklampsia berat	.	.	6	3
	13	2.000	preeklampsia berat	.	.	7	3
	14	2.000	preeklampsia berat	.795	.065	8	3

	15	2.000	ibu hamil normal	.	.	8	3
	16	2.000	ibu hamil normal	.	.	8	2
	17	2.000	ibu hamil normal	.	.	8	2
	18	2.000	ibu hamil normal	.	.	8	2
	19	2.000	ibu hamil normal	.	.	8	2
	20	3.000	preeklampsia berat	.	.	9	2
	21	3.000	preeklampsia berat	.	.	10	2
	22	3.000	preeklampsia berat	.703	.076	11	2
	23	3.000	ibu hamil normal	.	.	11	2
	24	3.000	ibu hamil normal	.	.	11	2
	25	3.000	ibu hamil normal	.	.	11	2
	26	3.000	ibu hamil normal	.	.	11	1
	27	4.000	preeklampsia berat komplikasi	.	.	12	1
	28	4.000	preeklampsia berat	.	.	13	1
	29	4.000	preeklampsia berat	.	.	14	1
	30	4.000	preeklampsia berat	.555	.089	15	1
	31	4.000	ibu hamil normal	.	.	15	1
	32	4.000	ibu hamil normal	.	.	15	1
	33	4.000	ibu hamil normal	.	.	15	1
	34	4.000	ibu hamil normal	.	.	15	1
	35	4.000	ibu hamil normal	.	.	15	1
	36	5.000	preeklampsia berat komplikasi	.500	.096	16	
	37	5.000	ibu hamil normal	.	.	16	
	38	5.000	ibu hamil normal	.	.	16	
	39	6.000	preeklampsia berat komplikasi	.	.	17	
	40	6.000	preeklampsia berat komplikasi	.	.	18	
	41	6.000	preeklampsia berat komplikasi	.285	.108	19	
	42	7.000	ibu hamil normal	.	.	19	
	43	8.000	preeklampsia berat	.	.	20	
	44	8.000	preeklampsia berat	.095	.086	21	
	45	14.000	preeklampsia berat komplikasi	.000	.000	22	
tamin	1	1.000	preeklampsia berat komplikasi	.923	.074	1	1
	2	2.000	preeklampsia berat	.	.	2	1
	3	2.000	preeklampsia berat	.	.	3	1
	4	2.000	preeklampsia berat	.692	.128	4	
	5	3.000	preeklampsia berat	.	.	5	
	6	3.000	preeklampsia berat komplikasi	.	.	6	

	7	3.000	preeklampsia berat	.462	.138	7
	8	3.000	ibu hamil normal	.	.	7
	9	4.000	preeklampsia berat	.	.	8
	10	4.000	preeklampsia berat	.	.	9
	11	4.000	preeklampsia berat	.185	.115	10
	12	5.000	preeklampsia berat	.092	.087	11
	13	6.000	preeklampsia berat komplikasi	.000	.000	12
suplemen makanan + suplemen zat besi	1	2.000	ibu hamil normal	.	.	0
	2	2.000	ibu hamil normal	.	.	0
	3	2.000	ibu hamil normal	.	.	0
	4	3.000	ibu hamil normal	.	.	0
	5	4.000	preeklampsia berat	.667	.272	1
	6	5.000	ibu hamil normal	.	.	1
	7	7.000	ibu hamil normal	.	.	1

Means and Medians for Survival Time

Suplemen	Estimate	Std. Error	Mean ^a 95% Confidence Interval		Estimate	Std. Error	Median 95% Confidence Interval	
			Lower Bound	Upper Bound			Lower Bound	Upper Bound
suplemen makanan	4.571	1.088	2.439	6.704	3.000	.436	2.145	
suplemen zat besi	5.695	.784	4.157	7.232	5.000	.711	3.607	
vitamin	3.354	.404	2.561	4.147	3.000	.545	1.932	
suplemen makanan + suplemen zat besi	6.000	.816	4.400	7.600
Overall	5.173	.505	4.183	6.163	4.000	.554	2.914	

a. Estimation is limited to the largest survival time if it is censored.

Overall Comparisons

	Chi-Square	df	Sig.
Log Rank (Mantel-Cox)	10.269	3	.016

Test of equality of survival distributions for the different levels of Suplemen.

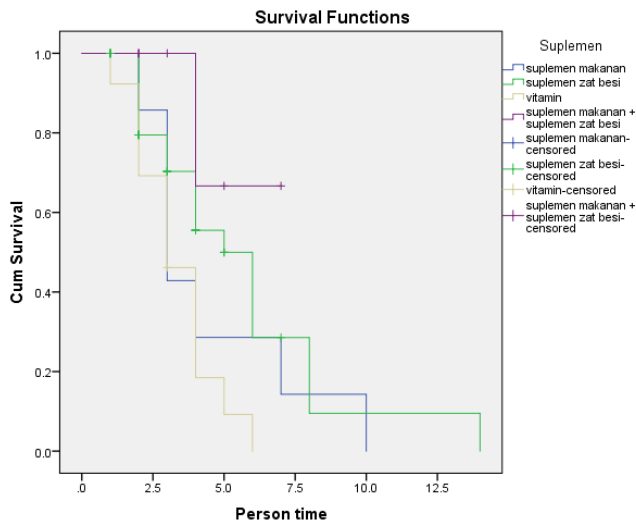

Kaplan Meier Lama perawatan

Case Processing Summary

Lama Perawatan	Total N	N of Events	Censored	
			N	Percent
1-3 hari	42	22	20	47.6%
4 - 6 hari	23	15	8	34.8%
7 - 14 hari	7	5	2	28.6%
Overall	72	42	30	41.7%

Survival Table

Lama Perawatan	Time	Status	Cumulative Proportion Surviving at the Time		N of Cumulative Events	N of Remaining Cases
			Estimate	Std. Error		
1-3 hari	1	preeklampsia berat komplikasi	.976	.024	1	41
	2	ibu hamil normal	.	.	1	40
	3	ibu hamil normal	.	.	1	39
	4	ibu hamil normal	.	.	1	38
	5	ibu hamil normal	.	.	1	37
	6	ibu hamil normal	.	.	1	36
	7	ibu hamil normal	.	.	1	35
	8	preeklampsia berat komplikasi	.	.	2	34
	9	preeklampsia berat	.	.	3	33
	10	preeklampsia berat	.	.	4	32

	11	2.000	preeklampsia berat	.	.	5	31
	12	2.000	preeklampsia berat	.	.	6	30
	13	2.000	preeklampsia berat	.	.	7	29
	14	2.000	preeklampsia berat	.	.	8	28
	15	2.000	preeklampsia berat	.	.	9	27
	16	2.000	preeklampsia berat	.	.	10	26
	17	2.000	preeklampsia berat	.	.	11	25
	18	2.000	preeklampsia berat	.	.	12	24
	19	2.000	preeklampsia berat	.641	.080	13	23
	20	2.000	ibu hamil normal	.	.	13	22
	21	2.000	ibu hamil normal	.	.	13	21
	22	2.000	ibu hamil normal	.	.	13	20
	23	2.000	ibu hamil normal	.	.	13	19
	24	2.000	ibu hamil normal	.	.	13	18
	25	2.000	ibu hamil normal	.	.	13	17
	26	2.000	ibu hamil normal	.	.	13	16
	27	2.000	ibu hamil normal	.	.	13	15
	28	3.000	preeklampsia berat komplikasi	.	.	14	14
	29	3.000	preeklampsia berat	.	.	15	13
	30	3.000	preeklampsia berat	.	.	16	12
	31	3.000	preeklampsia berat	.	.	17	11
	32	3.000	preeklampsia berat	.	.	18	10
	33	3.000	preeklampsia berat komplikasi	.	.	19	9
	34	3.000	preeklampsia berat	.	.	20	8
	35	3.000	preeklampsia berat	.	.	21	7
	36	3.000	preeklampsia berat	.257	.087	22	6
	37	3.000	ibu hamil normal	.	.	22	5
	38	3.000	ibu hamil normal	.	.	22	4
	39	3.000	ibu hamil normal	.	.	22	3
	40	3.000	ibu hamil normal	.	.	22	2
	41	3.000	ibu hamil normal	.	.	22	1
	42	3.000	ibu hamil normal	.	.	22	0
4 - 6 hari	1	4.000	preeklampsia berat	.	.	1	22
	2	4.000	preeklampsia berat	.	.	2	21
	3	4.000	preeklampsia berat komplikasi	.	.	3	20
	4	4.000	preeklampsia berat	.	.	4	19

	5	4.000	preeklampsia berat	.	.	5	18
	6	4.000	preeklampsia berat	.	.	6	17
	7	4.000	preeklampsia berat	.	.	7	16
	8	4.000	preeklampsia berat komplikasi	.	.	8	15
	9	4.000	preeklampsia berat	.609	.102	9	14
	10	4.000	ibu hamil normal	.	.	9	13
	11	4.000	ibu hamil normal	.	.	9	12
	12	4.000	ibu hamil normal	.	.	9	11
	13	4.000	ibu hamil normal	.	.	9	10
	14	4.000	ibu hamil normal	.	.	9	9
	15	5.000	preeklampsia berat	.	.	10	8
	16	5.000	preeklampsia berat komplikasi	.473	.116	11	7
	17	5.000	ibu hamil normal	.	.	11	6
	18	5.000	ibu hamil normal	.	.	11	5
	19	5.000	ibu hamil normal	.	.	11	4
	20	6.000	preeklampsia berat komplikasi	.	.	12	3
	21	6.000	preeklampsia berat komplikasi	.	.	13	2
	22	6.000	preeklampsia berat komplikasi	.	.	14	1
	23	6.000	preeklampsia berat komplikasi	.000	.000	15	0
7 - 14 hari	1	7.000	preeklampsia berat	.857	.132	1	6
	2	7.000	ibu hamil normal	.	.	1	5
	3	7.000	ibu hamil normal	.	.	1	4
	4	8.000	preeklampsia berat	.	.	2	3
	5	8.000	preeklampsia berat	.429	.224	3	2
	6	10.000	preeklampsia berat	.214	.188	4	1
	7	14.000	preeklampsia berat komplikasi	.000	.000	5	0

Means and Medians for Survival Time

Tipe Perawatan	Estimate	Std. Error	Mean ^a		Estimate	Std. Error	Median	
			95% Confidence Interval				95% Confidence Interval	
			Lower Bound	Upper Bound			Lower Bound	Upper Bound
0-3 hari	2.618	.090	2.442	2.793	3.000	.227	2.556	3.442
4-6 hari	5.082	.207	4.677	5.487	5.000	.380	4.255	5.744
7-14 hari	9.571	1.255	7.112	12.031	8.000	.523	6.974	9.023
Overall	5.173	.505	4.183	6.163	4.000	.554	2.914	5.083

Estimation is limited to the largest survival time if it is censored.

Overall Comparisons

	Chi-Square	df	Sig.
Log Rank (Mantel-Cox)	40.395	2	.000

Test of equality of survival distributions for the different levels of Lama Perawatan.

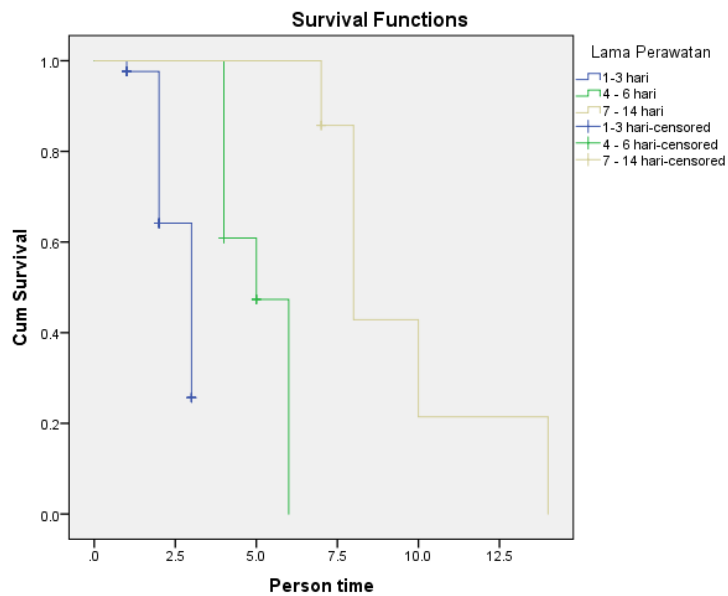

Cox Regression Kadar Serum L – Arginin dan 25 – Hidroksivitamin D

-2 Log Likelihood	Overall (score)			Change From Previous Step			Change From Previous Block		
	Chi-square	df	Sig.	Chi-square	df	Sig.	Chi-square	df	Sig.
215.378	51.238	15	.000	64.199	15	.000	64.199	15	.000

	B	SE	Wald	df	Sig.	Exp(B)	95.0% CI Exp(B)	
							Lower	Upper
L- Arginin	-.138	.541	.065	1	.799	.871	.302	2.516
25 – Hidroksivitamin D	-1.741	.770	5.110	1	.024	.175	.039	.793
Umur	-.361	.354	1.039	1	.308	.697	.348	1.396

Obat	-1.251	.712	3.08	1	.079	.286	.071	1.155
Suplemen	2.004	1.04	3.69	1	.055	7.41	.961	57.209
Lama Perawatan			10.1	2	.006			
Lama Perawatan (1)	7.486	2.35	10.0	1	.001	1782	17.6	180496
Lama Perawatan (2)	3.374	1.66	4.09	1	.043	29.1	1.11	767.32

One way Anova L – Arginin

Descriptives

Kadar L Arginin

	N	Mean	Std. Deviation	Std. Error	95% Confidence Interval for Mean Lower Bound	Upper Bound	Minimum	Maximum
normal	29	31.9966	27.61889	5.12870	21.4909	42.5022	18.32	136.88
PEB	31	45.1206	75.31436	13.52686	17.4951	72.7462	19.56	441.09
PEB Komplikasi	12	29.0667	24.40971	7.04648	13.5575	44.5759	15.74	105.41
Total	72	37.1589	53.28689	6.27992	24.6371	49.6807	15.74	441.09

Test of Homogeneity of Variances

Kadar L Arginin

Levene Statistic	df1	df2	Sig.
.988	2	69	.378

ANOVA

Kadar L Arginin

	Sum of Squares	df	Mean Square	F	Sig.
Between Groups	3523.727	2	1761.864	.614	.544
Within Groups	198080.249	69	2870.728		
Total	201603.976	71			

Multiple Comparisons

Dependent Variable: Kadar L Arginin
LSD

(I) Status Ibu	(J) Status Ibu	Mean Difference (I-J)	Std. Error	Sig.	95% Confidence Interval Lower Bound	Upper Bound
normal	PEB	-13.12409	13.84178	.346	-40.7377	14.4895
	PEB Komplikasi	2.92989	18.39070	.874	-33.7586	39.6183
PEB	normal	13.12409	13.84178	.346	-14.4895	40.7377
	PEB Komplikasi	16.05398	18.21624	.381	-20.2864	52.3944
PEB Komplikasi	normal	-2.92989	18.39070	.874	-39.6183	33.7586
	PEB	-16.05398	18.21624	.381	-52.3944	20.2864

One Way Anova 25 – Hidroksivitamin D

Descriptives

Kadar Vitamin D

	N	Mean	Std. Deviation	Std. Error	95% Confidence Interval for Mean		Minimum	Maximum
					Lower Bound	Upper Bound		
normal	29	101.2690	32.52745	6.04020	88.8962	113.6417	37.60	161.20
Pre eklampsia berat	31	112.2677	34.67942	6.22861	99.5472	124.9883	51.20	165.60
PEB Komplikasi	12	124.4333	32.91309	9.50119	103.5214	145.3453	51.20	154.80
Total	72	109.8653	34.08554	4.01702	101.8556	117.8750	37.60	165.60

Test of Homogeneity of Variances

Kadar Vitamin D

Levene Statistic	df1	df2	Sig.
.428	2	69	.653

ANOVA

Kadar Vitamin D

	Sum of Squares	df	Mean Square	F	Sig.
Between Groups	4868.667	2	2434.333	2.164	.123
Within Groups	77620.836	69	1124.940		
Total	82489.503	71			

Multiple Comparisons

Dependent Variable: Kadar Vitamin D

LSD

(I) Status Ibu	(J) Status Ibu	Mean Difference (I-J)	Std. Error	Sig.	95% Confidence Interval	
					Lower Bound	Upper Bound
normal	Pre eklampsia berat	-10.99878	8.66484	.209	-28.2847	6.2871
	PEB Komplikasi	-23.16437*	11.51243	.048	-46.1310	-.1977
Pre eklampsia berat	normal	10.99878	8.66484	.209	-6.2871	28.2847
	PEB Komplikasi	-12.16559	11.40322	.290	-34.9144	10.5832
PEB Komplikasi	normal	23.16437*	11.51243	.048	.1977	46.1310
	Pre eklampsia berat	12.16559	11.40322	.290	-10.5832	34.9144

*. The mean difference is significant at the 0.05 level.

No	No. Rekam Medis	Nama	Umur	IMT	Gravida	Jarak Kehamilan	Diagnosa		emeriksaan Penunjar		Lama Perawatan	Ruang Perawatan	Terapi pulang (Jenis Obat)			Riwayat HT	No. Telepon	Kadar Serum 25-Hidroksivitamin D	Kadar Serum L-Arginin
							TD	KET	HB	tein urine			Antibiotik	Analgetik	tikinflamasi				
1	09.62.46	M	29	24.86	G3P2A0	8	150/90	PEB		(+)	4 hari	Nifas	Cefadroxil	Asam mefenamat	Nutribreast, Biosanbe	Tidak	81311865082	107.6	24.99
2	08.96.59	S	42	25.96	G4P2A1	6	180/90	PEB		(+)	5 hari	Nifas	Clakneksil		Mevilox Inbumin	Tidak	81340107640	122	136.88
3	09.61.75	R	19	25.91	G1POA0	0	120/80	Normal			2 hari	Nifas	Cefadroxil	Asam mefenamat	Biosanbe	Tidak	85256914333	111.2	28.25
4	78.54.44	H	35	0	G2P1A0	3	150/80	+ Emboli Paru + Acute	11.9 gr/dl		1 hari	/ICU (Meninggal < 4	Ceftriaxone		nitidin, Ketorolac, Ge	Tidak	82348845448	51.2	15.74
5	09.62.29	H	24	23.92	G2P1A0	3	100/80	Normal			4 hari	Nifas	Cefadroxil	Asam mefenamat	Biosanbe	Tidak	89580066464	154.4	25.41
6	09.61.25	F	19	23.43	G2P1A0	1	100/60	Normal			2 hari	Nifas	Cefadroxil	Asam mefenamat	Biosanbe	Tidak	85243038624	108.8	27.71
7	09.63.12	N	36	26.43	G5P3A1	8	110/70	Normal			1 hari	Nifas	Cefadroxil	Asam mefenamat	Biosanbe	Tidak	88245798163	69.2	24.69
8	09.60.28	N	30	31.55	G2P1A0	1	110/70	Normal			3 hari	Nifas	Cefadroxil	Asam mefenamat	Ferous sulfat (SF)	Tidak	82192675363	111.2	43.06
9	09.62.19	H	37	22.22	G1POA0	0	120/90	Normal			5 hari	Nifas	Cefadroxil	Asam mefenamat	Biosanbe	Tidak	85298005334	102.8	32.47
10	89.46.11	M	26	27.27	G1POA0	0	140/100	+ EDEMA PARU (PEB	11.8 gr/dl	(++)	3 hari	Nifas		Ibuprofen	fedipine, VIP Album	Tidak	85145093214	148	19.44
11	09.33.74	R	24	23.61	G1POA0	0	120/80	Normal			7 hari	Nifas	Vioquin		Biosanbe	Tidak	82391908967	122.8	30.25
12	09.61.72	I	17	24.52	G1POA0	0	120/80	Normal			2 hari	Nifas	Cefadroxil	Asam mefenamat	Biosanbe	Tidak	85299536557	165.6	23.25
13	09.61.07	M	16	20.20	G1POA0	0	90/80	Normal + Anemia Seda	8.0 gr/dl		1 hari	Nifas	Cefadroxil	Asam mefenamat	ferous sulfat (SF)	Tidak	8223486889	93.2	20.27
14	09.47.70	Y	41	34.17	G2P1A0	10	110/80	Normal			3 hari	Nifas	Cefadroxil	Asam mefenamat	Nutribreast, biosanbe	Tidak	85256782980	79.9	22.27
15	08.82.90	Y	30	23.49	G2POA1	1	110/70	Normal + Anemia Ring	9.5 gr/dl		1 hari	Nifas	Cefadroxil	Asam mefenamat	ferous sulfat (SF)	Tidak	82345267475	149.6	27.30
16	04.93.69	S	38	24.24	G2P1A0	4	120/70	Normal + Anemia Seda	8.9 gr/dl		4 hari	Nifas	Cefadroxil	Asam mefenamat	Biosanbe	Tidak	8114132421	77.2	32.86
17	09.74.20	N	40	25.20	G3P2A0	2	150/90	PEB		(++)	4 hari	Nifas	Cefadroxil	Asam mefenamat	eurosanbe, Nifedipin	HT +	85299026518	114	20.30
18	03.43.07	A	30	20.95	G3P2A0	3	190/110	PEB		(++)	2 hari	Nifas	Cefadroxil	Asam mefenamat	Biosanbe	Tidak	82599699508	161.2	25.99
19	06.10.61	H	33	27.92	G4P2A1	2	130/80	Normal			4 hari	Nifas	Cefadroxil	Asam mefenamat	Ferous sulfat (SF)	Tidak	81242619213	58	27.27
20	09.64.06	S	26	25.29	G1POA0	0	190/90	PEB		(++)	3 hari	Nifas	Cefadroxil	Asam mefenamat	Biosanbe, Nifedipine	Tidak	81341509740	90	23.21
21	09.61.22	A	27	23.11	G1POA0	0	120/80	Normal			3 hari	Nifas	Cefadroxil	Asam mefenamat	Ferous sulfat (SF)	Tidak	85343612636	147.2	23.06
22	85.95.47	M	33	22.2	G2P1A0	5	160/80	okalemia + perdarah	11.7 gr/dl	(+++)	14 hari	ICU/Nifas			n, Metildopa, Micard	Tidak	85255748781	118	105.41
23	09.58.61	J	41	32.03	G2P1A0	7	160/110	PEB		(++)	3 hari	Nifas	Cefadroxil	Asam mefenamat	Biosanbe	Tidak	81341903575	105.2	27.91
24	09.74.52	N	19	17.74	G1POA0	0	150/100	ngan + Atonia Uteri	9.5 gr/dl	(++)	4 hari	Nifas	Cefadroxil	Asam mefenamat	Biosanbe	Tidak	81241242801	139.2	20.01
25	09.58.60	M	28	21.77	G2P1A0	4	150/90	emia Sedang + Prete	9.8 gr/dl	(+)	4 hari	Nifas	Cefadroxil	Asam mefenamat	Biosanbe	HT +	85238371827	135.6	25.03
26	09.61.57	R	30	23.43	G2P1A0	9	170/110	erat + Gawat Janin (F	3.3 gr/dl	(++)	1 (dirujuk)	Di rujuk (ICU)	Cefotaxime (IV)		s Livron B Plex Multiv	HT +	85397699048	116.8	22.77
27	09.61.35	N	22	21.71	G1POA0	0	120/80	Normal + Anemia Ring	9.5 gr/dl		4 hari	Nifas	Cefadroxil	Asam mefenamat	Biosanbe	Tidak	85299382298	134	68.83
28	88.74.34	J	30	26.03	G3P1A1	3	176/100	NDROME + Hipotalbur	6.3 gr/dl	(+++)	6 hari	as / Meninggal < 48 J			arah, Nifedipine, Pas	HT +		124.8	18.06
29	09.58.56	S	35	22.31	G2POA1	3	180/90	PEB		(++)	2 hari	Nifas	Cefadroxil	Asam mefenamat	Biosanbe	Tidak	82114799989	37.6	23.41
30	07.22.59	H	26	17.48	G2P1A0	7	110/80	Normal + Anemia Seda	8.5 gr/dl		2 hari	Nifas	Cefadroxil	Asam mefenamat	Ferous sulfat (SF)	Tidak	82194710718	51.2	33.97
31	09.61.54	S	20	22.21	G1POA0	0	120/70	Normal	11.9 gr/dl		2 hari	Nifas	Cefadroxil	Asam mefenamat	Ferous sulfat (SF)	Tidak	82293458436	144	21.68
32	09.42.34	R	26	30.04	G2POA1	2	120/70	Normal			5 hari	Nifas	Cefadroxil	Asam mefenamat	Biosanbe	Tidak	81228855442	145.6	34.05
33	09.61.39	S	39	19.81	G3P2A0	9	110/70	Normal			2 hari	Nifas	Cefadroxil	Asam mefenamat	s sulfat (SF), Nutrib	Tidak	85397682222	150.8	441.09
34	09.61.44	I	31	24.65	G4P2A1	2	130/80	Normal + Anemia Seda	7.4 gr/dl		5 hari	Nifas	Cefadroxil	Asam mefenamat	Biosanbe, Nutribreas	Tidak	81356434075	164	29.06
35	09.61.45	W	27	21.63	G1POA0	0	90/60	Normal + Anemia Ring	10.2 gr/dl		1 hari	Nifas	adroxil, Vioquin	Asam mefenamat	Biosanbe	Tidak	85241241556	144.8	24.29
36	09.61.58	H	34	27.92	G2P1A0	2	120/60	Normal + Anemia Ring	9.4 gr/dl		7 hari	Nifas	Cefadroxil	Asam mefenamat	s sulfat (SF), Nutrib	Tidak	81241319153	137.2	31.46
37	09.62.17	S	23	25.15	G2P1A0	3	120/90	Normal + Anemia Ring	9.9 gr/dl		2 hari	Nifas	Cefadroxil	Asam mefenamat	us sulfat (SF), Bios	Tidak	85211997376	72	26.58
38	04.33.81	N	26	27.34	G2P1A0	4	120/70	Normal			2 hari	Nifas	Cefadroxil	Asam mefenamat	Nutribreast, Biosanbe	Tidak	81343995286	115.6	32.45
39	09.62.31	R	32	22.82	G2P1A0	10	110/80	Normal			2 hari	Nifas	Cefadroxil	Asam mefenamat	Biosanbe	Tidak	85349113333	74.8	21.18
40	09.61.74	U	25	16.20	G2P1A0	2	120/90	Normal			1 hari	Nifas	Cefadroxil	Asam mefenamat	Biosanbe	Tidak	82199973254	146	25.87
41	04.28.73	I	36	17.48	G3P1A1	4	110/80	Normal + Anemia Ring	9.4 gr/dl		1 hari	Nifas	Cefadroxil	Asam mefenamat	Biosanbe	Tidak	81355424949	68.8	25.33
42	09.57.74	I	36	23.43	G3P1A1	2	120/80	Normal			3 hari	Nifas	Cefadroxil	Asam mefenamat	Promavit	Tidak	85242432684	114.4	49.87
43	09.61.77	E	29	22.89	G3P1A1	1	110/70	Normal + Anemia Seda	8.9 gr/dl		4 hari	Nifas	Cefadroxil	Asam mefenamat	Biosanbe	Tidak	85399297007	62.6	21.82

36	09.61.58	H	34	27.92	G2P1A0	2	120/80	Normal + Anemis Ring	3.4 gr/dl	7 hari	Nifas	Cefadroxil	Asam mefenam	sulfate (SF), Nutri	Tidak	81241319153	137.2	31.46	
37	09.62.17	S	23	25.15	G2P1A0	3	120/90	Normal + Anemis Ring	3.3 gr/dl	2 hari	Nifas	Cefadroxil	Asam mefenam	us sulfate (SF), Bio	Tidak	85211997376	72	26.58	
38	04.33.81	N	26	27.34	G2P1A0	4	120/70	Normal		2 hari	Nifas	Cefadroxil	Asam mefenam	utribreast, Biosan	Tidak	81343995286	115.6	32.45	
39	09.62.31	R	32	22.92	G2P1A0	10	110/80	Normal		2 hari	Nifas	Cefadroxil	Asam mefenam	Biosanbe	Tidak	85349111333	74.8	21.18	
40	09.61.74	U	25	16.20	G2P1A0	2	120/90	Normal		1 hari	Nifas	Cefadroxil	Asam mefenam	Biosanbe	Tidak	82199973254	146	25.87	
41	04.28.73	I	36	17.48	G3P1A1	4	110/80	Normal + Anemis Ring	3.4 gr/dl	1 hari	Nifas	Cefadroxil	Asam mefenam	Biosanbe	Tidak	81355424949	68.8	25.33	
42	09.57.74	I	36	23.43	G3P1A1	2	120/80	Normal		3 hari	Nifas	Cefadroxil	Asam mefenam	Promavit	Tidak	85242432684	114.4	49.87	
43	09.61.77	F	38	22.99	G3P1A1	1	110/70	Normal + Anemis Sed	8 gr/dl	4 hari	Nifas	Cefadroxil	Asam mefenam	Biosanbe	Tidak	85298379707	63.6	21.83	
44	08.24.78	M	32	20.56	G1P0A0	0	160/100	+ Anemis Ringan (R	3 gr/dl	2 hari	Nifas	Cefadroxil	Asam mefenam	Biosanbe	Tidak	85255818989	75.2	25.21	
45	13.12.81.15	K	38	19.22	G5P4A0	5	160/100	PEB		(**)	3 hari	Nifas	Cefadroxil	Asam mefenam	s Livron B Plex Mult	Tidak	85281479861	102.4	24.22
46	13.12.73.42	M	23	24.65	G1P0A0	0	140/90	Anemis Ringan + KPI	3.8 gr/dl	(**)	2 hari	Nifas	Cefadroxil	Asam mefenam	s Livron B Plex Mult	Tidak	85399062187	50.8	20.81
47	13.12.81.12	J	28	23.55	G1P0A0	0	160/100	PEB		(**)	4 hari	Nifas	Cefadroxil	Asam mefenam	s Livron B Plex Mult	Tidak	81341814045	107.2	18.32
48	13.12.81.30	S	30	20.96	G4P3A0	3	150/110	PEB		(**)	2 hari	Nifas	Cefadroxil	Asam mefenam	Tablet Fe	Tidak	81356005028	100	23.08
49	13.12.81.32	D	27	31.78	G3P2A0	3	160/90	PEB		(**)	2 hari	Nifas	Cefadroxil	Asam mefenam	s Livron B Plex Mult	Tidak	85340262359	146.8	21.56
50	13.29.90	H	29	26.66	G2P1A0	9	140/100	PEB		(**)	2 hari	Nifas	Asam mefenam	Ferous sulfate (SF)	Tidak	81241647118	154.4	96.44	
51	12.20.90	M	27	23.33	G1P0A0	0	150/110	PEB		(**)	4 hari	Nifas	Cefadroxil	Paracetamol	s Livron B Plex Mult	Tidak	85145446060	115.2	20.84
52	13.31.69	I	24	22.22	G1P0A0	0	150/100	PEB		(**)	2 hari	Nifas	Paracetamol	Nifedipine, Tablet F	Tidak	82255146489	98.8	22.28	
53	12.76.02	I	37	27.11	G1P0A0	0	150/90	PEB		(**)	4 hari	Nifas	Paracetamol	Nifedipine, Tablet F	HT +	85395880553	67.2	33.50	
54	13.11.82	N	28	29.90	G1P0A0	0	160/90	PEB		(**)	8 hari	Nifas	Cefadroxil	Asam mefenam	Ferous Sulfate (SF)	HT +	85242788123	94.8	21.90
55	11.46.46	R	26	32.04	G1P0A0	0	140/100	PEB + P/T (PEB)		(**)	3 hari	Nifas	Asam mefenam	Nifedipine, Tablet F	Tidak	85222473422	54.8	23.47	
56	13.01.30	S	29	37.34	G2P1A0	2	180/110	PEB		(**)	2 hari	Nifas	Cefadroxil	Asam mefenam	Nifedipine, Tablet F	HT +	82191075454	92.4	20.05
57	09.61.45	A	22	22.22	G1P0A0	0	130/80	Normal			1 hari	Nifas	Vioquin	Asam mefenam	Tablet Fe	Tidak	89539770115	114.4	19.56
58	89.33.90	J	32	24.6	G3P2A0	8	160/100	tyok Hipovolemik +	8.5 gr/dl	(**)	6 hari	Nifas	Ceftriazone	in A 6000 IU, Nife	HT +	82349758503	110.8	22.92	
59	87.77.90	R	30	54.38	G2P0A1	3	140/90	besitas Grade III (P)	13.4 gr/d	(***)	5 hari	Nifas	Paracetamol	ipine, Ferous Sulfat	Tidak	81242678000	154.4	28.05	
60	88.51.01	U	38	30.1	G2P1A0	7	147/83	emis + HELLP Partis	12.1 gr/dl	(***)	4 Hari	Nifas		dopa, VIP Albumin	HT +	85213975642	150.8	22.81	
61	83.59.21	A	37	42.73	G4P3A0	1	180/120	osalbuminemia + Part	15.3 gr/dl	(***)	6 hari	Nifas	Paracetamol	ipine, Dopamet, bio	HT +	8524296687	75.6	25.22	
62	90.21.31	S	31	36.98	G1P0A0	0	150/110	s Preterm + Anemis	3.6 gr/dl	(**)	3 hari	Nifas	Asam mefenam	s Livron B Plex Mult	Tidak	85145395236	148.8	18.17	
63	88.57.71	W	40	30.22	G3P2A6	7	215/140	us Preterm + P/T +	13.6 gr/d	(***)	10 hari	Nifas		nifedipine, nutribrea	HT +	81340523314	118.4	19.24	
64	89.07.62	N	31	23.55	G3P1A1	3	160/80	P/T + Partus Preterm	10.4 gr/d	(**)	2 hari	Nifas	Paracetamol (Trifamol)	urosemid, nutribrea	HT +	85241293345	56.8	25.46	
65	88.33.13	N	20	21.75	G1P0A0	0	160/100	artus Preterm + IUG	11.6 gr/dl	(**)	3 hari	Nifas	Paracetamol	labet Oros, nutribrea	HT +	8529912993	54	26.22	
66	55.85.41	R	27	28	G2P1A0	7	180/110	+ Partus Preterm (R	11/7 gr/dl	(+)	8 hari	Nifas		Amlodipine, SF	Tidak	81241404141	138.8	20.53	
67	88.41.53	M	30	33.33	G2P1A0	5	180/130	+ Partus Preterm (R	13.3 gr/d	(***)	4 hari	Nifas	Ibuprofen	Nifedipine, SF	Tidak	81241923308	143.6	20.13	
68	87.26.55	S	34	25.80	G7P6A0	2	180/110	st 3C 2x + Makroed		(**)	3 hari	Nifas	Paracetamol (Trifamol)	pine, Metildopa, pr	HT +	85242263443	111.2	21.18	
69	90.25.44	I	33	33.67	G2P1A0	7	190/120	EB + Hipotonis (PEI	12.1 gr/dl	(**)	2 hari	Nifas		pine, furosemide, pr	Tidak	81343173154	100	18.42	
70	87.55.04	H	38	27.86	G3P2A0	7	170/90	PEB + P/T (PEB)	12.6 gr/d	(***)	7 hari	Nifas		nifedipine, Micard	HT +	85398997309	80.8	37.32	
71	88.00.56	I	37	38.30	G5P3A1	3	170/93	PEB	12.0 gr/dl	(**)	3 hari	Nifas	Paracetamol	pa, Adalat Oros, nu	Tidak	8114441074	88	100.52	
72	88.97.70	K	32	19.55	G2P1A0	11	217/144	PEB + LETAK SUN	8.8 gr/dl	(***)	6 hari	Nifas	Cefadroxil	Asam mefenam	Metildopa, Ferous	HT +	85241671032	154.8	30.20

Lampiran 3

Rekomendasi Persetujuan Etik

 KEMENTERIAN PENDIDIKAN DAN KEBUDAYAAN
 UNIVERSITAS HASANUDDIN FAKULTAS KEDOKTERAN
 KOMITE ETIK PENELITIAN KESEHATAN
 RSPTN UNIVERSITAS HASANUDDIN
 RSUP Dr. WAHIDIN SUDIROHUSODO MAKASSAR
 Sekretariat : Lantai 2 Gedung Laboratorium Terpadu
 JL.PERINTIS KEMERDEKAAN KAMPUS TAMALANREA KM.10 MAKASSAR 90245.
 Contact Person: dr. Agus salim Bukhari, MMed, Ph.D. SpGK TELP. 0812-41850858. 0411 5780103. Fax : 0411-581431

REKOMENDASI PERSETUJUAN ETIK
 Nomor : 487/UN4.6.4.5.31/ PP36/ 2020

Tanggal: 28 Agustus 2020

Dengan ini Menyatakan bahwa Protokol dan Dokumen yang Berhubungan Dengan Protokol berikut ini telah mendapatkan Persetujuan Etik :

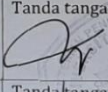
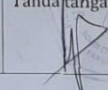
No Protokol	UH20070290	No Sponsor Protokol	
Peneliti Utama	Dwi Wahyuningsih, S.Tr, Keb	Sponsor	
Judul Peneliti	Analisis Kadar Serum L - Arginin Dan 25 - Hidroksivitamin D Yang Rendah Sebagai Prediktor Survival Ibu Dan Bayi Preeklampsia Berat		
No Versi Protokol	2	Tanggal Versi	28 Agustus 2020
No Versi PSP	2	Tanggal Versi	28 Agustus 2020
Tempat Penelitian	RS Universitas Hasanuddin, RSUP Dr. Wahidin Sudirohusodo Makassar, RSIA Khadijah 1 dan RSKDIA Fatimah Makassar		
Jenis Review	<input type="checkbox"/> Exempted <input type="checkbox"/> Expedited <input checked="" type="checkbox"/> Fullboard Tanggal 26 Agustus 2020	Masa Berlaku 28 Agustus 2020 sampai 28 Agustus 2021	Frekuensi review lanjutan
Ketua Komisi Etik Penelitian Kesehatan FKUH	Nama Prof.Dr.dr. Suryani As'ad, M.Sc.,Sp.GK (K)	Tanda tangan	
Sekretaris Komisi Etik Penelitian Kesehatan FKUH	Nama dr. Agus salim Bukhari, M.Med., Ph.D., Sp.GK (K)	Tanda tangan	

Kewajiban Peneliti Utama:

- Menyerahkan Amandemen Protokol untuk persetujuan sebelum di implementasikan
- Menyerahkan Laporan SAE ke Komisi Etik dalam 24 Jam dan dilengkapi dalam 7 hari dan Laporan SUSAR dalam 72 Jam setelah Peneliti Utama menerima laporan
- Menyerahkan Laporan Kemajuan (progress report) setiap 6 bulan untuk penelitian resiko tinggi dan setiap setahun untuk penelitian resiko rendah
- Menyerahkan laporan akhir setelah Penelitian berakhir
- Melaporkan penyimpangan dari prokol yang disetujui (protocol deviation / violation)
- Mematuhi semua peraturan yang ditentukan

Lampiran 4

Surat Ijin Penelitian Dari Dinas Penanaman Modal & Pelayanan Terpadu Satu Pintu



PEMERINTAH PROVINSI SULAWESI SELATAN
DINAS PENANAMAN MODAL DAN PELAYANAN TERPADU SATU PINTU
BIDANG PENYELENGGARAAN PELAYANAN PERIZINAN

Nomor : 5581/S.01/PTSP/2020
Lampiran :
Perihal : **Izin Penelitian**

KepadaYth.
Terlampir

di-
Tempat

Berdasarkan surat Direktur PPs UNHAS Makassar Nomor : 4144/UN4.20.1/PT.01.04/2020 tanggal 02 September 2020 perihal tersebut diatas, mahasiswa/peneliti dibawah ini:

Nama : **DWI WAHYUNINGSIH**
Nomor Pokok : P102182019
Program Studi : Ilmu Kebidanan
Pekerjaan/Lembaga : Mahasiswa(S2)
Alamat : Jl. P. Kemerdekaan Km. 10, Makassar

Bermaksud untuk melakukan penelitian di daerah/kantor saudara dalam rangka penyusunan Tesis, dengan judul :

" ANALISIS KADAR SERUM L - ARGININ DAN 25- HIDROKSIVITAMIN D YANG RENDAH SEBAGAI PREDIKTOR SURVIVAL IBU DAN BAYI PREEKLAMSI BERAT "

Yang akan dilaksanakan dari : Tgl. **04 September s/d 04 November 2020**

Sehubungan dengan hal tersebut diatas, pada prinsipnya kami **menyetujui** kegiatan dimaksud dengan ketentuan yang tertera di belakang surat izin penelitian.

Dokumen ini ditandatangani secara elektronik dan Surat ini dapat dibuktikan keasliannya dengan menggunakan **barcode**,

Demikian surat izin penelitian ini diberikan agar dipergunakan sebagaimana mestinya.

Diterbitkan di Makassar
Pada tanggal : 04 September 2020

A.n. GUBERNUR SULAWESI SELATAN
KEPALA DINAS PENANAMAN MODAL DAN PELAYANAN TERPADU
SATU PINTU PROVINSI SULAWESI SELATAN
Selaku Administrator Pelayanan Perizinan Terpadu

Dr. JAYADI NAS, S.Sos., M.Si
Pangkat : Pembina Tk.I
Nip : 19710501 199803 1 004

Tembusan Yth
1. Direktur PPs UNHAS Makassar di Makassar;
2. *Pertinggal*.

SIMAP PTSP 04-09-2020



Jl. Bougenville No.5 Telp. (0411) 441077 Fax. (0411) 448936
Website : <http://simap.sulselprov.go.id> Email : ptsp@sulselprov.go.id
Makassar 90231





Lampiran Surat Izin Penelitian

Kepada Yth :

- 1. Direktur RSUP Dr. Wahidin Sudirohusodo Makassar**
- 2. Direktur RS Univ. Hasanuddin Makassar**
- 3. Direktur RSKDIA Siti Fatimah Makassar**
- 4. Direktur RSIA Khadijah I Makassar**

LAMPIRAN 5

Surat Keterangan Selesai Melakukan Penelitian RS Unhas

	KEMENTERIAN PENDIDIKAN DAN KEBUDAYAAN UNIVERSITAS HASANUDDIN RUMAH SAKIT UNHAS	
<small>Jl. Perintis Kemerdekaan Km. 10 Tamalanrea, Makassar 90245 Website www.rs.unhas.ac.id Email info@rs.unhas.ac.id Telp: (0411) 591331 Fax: (0411) 591332</small>		
Nomor	: 9423/UN4.24.1.2/PT.01.05/2020	19 Oktober 2020
Hal	: Surat Keterangan Selesai Penelitian	
<p>Dengan ini menerangkan bahwa mahasiswa yang beridentitas :</p>		
Nama	: Dwi Wahyuningsih, S.Tr.Keb	
NIM	: P102182019	
Institusi	: Universitas Hasanuddin Makassar	
Kode Penelitian	: 200916_4	
<p>Telah menyelesaikan penelitian di Rumah Sakit Unhas.</p>		
Terhitung pada tanggal	: 16 September 2020 s/d 21 September 2020	
Dengan Sampel	: Data Sekunder: Data RM	
<p>Dalam rangka penyusunan Tesis yang berjudul:</p>		
"Analisis Kadar Serum L - Arginin dan 25 - Hidroksivitamin D Yang Rendah Sebagai Prediktor Survival Ibu Dan Bayi Preeklampsia Berat"		
<p>Demikian surat keterangan ini dibuat dan diberikan kepada yang bersangkutan untuk dipergunakan seperlunya.</p>		
<p>Kepala Bidang Penelitian dan Inovasi</p>  <p>dr. Muh. Firdaus Kasim, M.Sc NIP. 198412012018073001</p>		

LAMPIRAN 6

Surat Keterangan Selesai Melakukan Penelitian RSKDIA Siti Fatimah

PEMERINTAH PROVINSI SULAWESI SELATAN
DINAS KESEHATAN
UPT RUMAH SAKIT KHUSUS DAERAH IBU DAN ANAK SITI FATIMAH
Jl. Gunung Merapi No.75 Telp. 3624956, 3620803 Fax. (0411) 3625784
MAKASSAR 90112

SURAT KETERANGAN
Nomor : 28/RSKDIA.SF/XI/2020

Yang bertanda tangan dibawah ini Direktur UPT Rumah Sakit Khusus Daerah Ibu dan Anak Siti Fatimah Dinas Kesehatan Makassar menerangkan bahwa ;

Nama : **DWI WAHYUNINGSIH**
Nomor Pokok : **P102182019**
Program Studi : Ilmu Kebidanan / UNHAS
Pekerjaan : Mahasiswa (S2)
Alamat : JL. Perintis Kemerdekaan Km 10, Makassar

Benar telah melakukan Penelitian di UPT Rumah Sakit Khusus Daerah Ibu dan Anak Siti Fatimah, Dinas Kesehatan Makassar dalam Rangka Penyusunan Tesis Tanggal 04 September s/d 04 November 2020 dengan judul **ANALISIS KADAR SERUM L-ARGININ DAN 25- HIDROKSIVITAMIN D YANG RENDAH SEBAGAI PREDIKTOR SURVIVAL IBU DAN BAYI PREEKLAMIA BERAT**
Demikian surat keterangan ini diberikan untuk digunakan sebagaimana mestinya

Ditetapkan : Makassar
Pada Tanggal : 09 November 2020

a.n DIREKTUR UPT RSKDIA SITI FATIMAH MAKASSAR
Ka. Subag Tata Usaha

KASRUDDIN, SKM
Nip : 19640515 198703 1 029

LAMPIRAN 7

Surat Keterangan Selesai Melakukan Penelitian RSIA Sitti Khadijah I



**RUMAH SAKIT IBU DAN ANAK (RSIA)
"SITTI KHADIJAH 1"
MUHAMMADIYAH CABANG MAKASSAR**
JL. R. A. KARTINI 15 - 17 TELP. (0411) 3624554, 3629245, 3627119, 3614661 FAX. 3627119
MAKASSAR - SULAWESI SELATAN 90111 E-Mail : rsia.sitti.khadijah@gmail.com

SURAT KETERANGAN
No. : 1617 /KET/IV.6.AU/F/1442/2020

Direktur Rumah Sakit Ibu dan Anak (R S I A) Sitti Khadijah 1 Muhammadiyah Cabang Makassar dengan ini menerangkan bahwa :

N a m a : Dwi Wahyuningsih
Nomor Induk Mahasiswa : P102182019
Jenis Kelamin : Perempuan
Program studi : Magister Ilmu Kebidanan, Pascasarjana Universitas Hasanuddin
Alamat : Jln. Tamalanrea Selatan II No. 278 – BTP Blok M, Makassar

Benar telah melakukan Penelitian di Rumah Sakit Ibu dan Anak (RSIA) Sitti Khadijah 1 Muhammadiyah Cabang Makassar dengan judul penelitian :

**"ANALISIS KADAR SERUM L-ARGININ DAN 25 HIDROKSIVITAMIN D YANG RENDAH
SEBAGAI PREDIKTOR SURVIVAL IBU PREEKLAMPSIA BERAT"**

tanggal Penelitian 11 – 17 September 2020

Demikian surat keterangan ini dibuat untuk dipergunakan seperlunya.
Wabillahir taufiq Walhidayah
Wassalam.

Makassar, 23 Rabiul Awal 1442 H
09 November 2020 M

Plt. Direktur,
Dr. M. Hamsah, Sp. OG., M.Kes
NBM. 1.314.681

Tembusan :
Arsip

LAMPIRAN 8

Surat Keterangan Selesai Melakukan Penelitian RSUP. Dr. Wahidin Sudirohusodo

 **KEMENTERIAN KESEHATAN REPUBLIK INDONESIA**
DIREKTORAT JENDERAL PELAYANAN KESEHATAN
RUMAH SAKIT UMUM PUSAT DR. WAHIDIN SUDIROHUSODO
Jalan Perintis Kemerdekaan Km. 11 Tamalanrea, Makassar, Kode Pos 90245
Telp. (0411) 584675 – 581818 (*Hunting*), Fax. (0411) 587676
Laman : www.rsupwahidin.com Surat Elektronik : tu@rsupwahidin.com



SURAT KETERANGAN SELESAI PENELITIAN
Nomor : LB.02.01/2.2122735/2020

Yang bertanda tangan dibawah ini, Kepala Bagian Pendidikan dan Penelitian menerangkan bahwa :

Nama : Dwi Wahyuningsih
Nim : P102182019
Program Studi : Magister Ilmu Kebidanan
Institusi : Program Pasca Sarjana Universitas Hasanuddin
Strarta : S2
Judul : Analisis Kadar Serum L-Arginin dan 25-Hidroksivitamin D yang Rendah sebagai Prediktor Survival dan Bayi Preeklampsia Berat

Telah melakukan penelitian di Inst. Rekam Medik dari bulan **September sd November 2020**.

Demikian dibuat untuk di pergunakan sebagaimana mestinya.

22 Desember 2020
Kepala Bagian Pendidikan dan Penelitian,
RSUP
Dr. WAHIDIN SUDIROHUSODO
MAKASSAR

drg. Emilya Tanri, M. Kes.
NIP 196608052002122002



LAMPIRAN 9

Dokumentasi Penelitian

Rs. Siti Khadijah I



RSKDIA Siti Fatimah



RS. Unhas



RSUP. Dr. Wahidin Sudirohusodo

