

## DAFTAR PUSTAKA

- Adi, Wijaya. 2003. Kebijakan Pembangunan Daerah Dalam era Otonomi. P2E- LIPI. : Jakarta.
- Damanik, Janianton dan Weber, Helmut F. (2006). Perencanaan Ekowisata. Yogyakarta : PUSBAR UGM & ANDI YOGYAKARTA
- Fandeli, Chafid dan Suyanto, Agus. 1999. Kajian Daya Dukung Lingkungan Obyek dan Daya Tarik Wisata Taman Wisata Grojogan Sewu Tawangmangu. Manusia dan Lingkungan (19)/VII: 32-47.
- Fandeli, C. dan Muhammad. 2009. Prinsip-prinsip Dasar Mengkonservasi Lanskap. Yogyakarta: Gadjah Mada University Press
- Fennel. D.A. 1999. Ecotourism Policy and Planning. London: CABI Publishing
- Kementerian Lingkungan Hidup dan Kehutanan (KLHK). 2019. Daya Dukung dan Daya Tampung Lingkungan Hidup. Pusat Pengendalian Pembangunan Ekoregion Sulawesi dan Maluku. Makassar.
- Lakitan, Benyamin. (1997). Dasar-dasar Klimatologi. Jakarta: Raja Grafindo Persada.
- Latupapua, Y. 2007. Studi Potensi Kawasan dan Pengembangan Ekowisata di Tual Kabupaten Maluku Tenggara. Jurnal Agroforestri Volume II Nomor 1 Maret 2007.
- Narimawati, U. 2008. Metodologi Penelitian Kualitatif dan Kuantitatif : Teori dan Aplikatif. Buku. Agung Media. Bandung. 188 p.
- Pickering, Catherine Marina; Hill, Wendy. 2007. Impacts Of Recreation And Tourism On Plant Biodiversity And Vegetation In Protected Areas In Australia. Journal Of Environmental Management 85: 791-800.
- Pitana, I Gde dan Diarta, I Ketut Surya. 2009. Pengantar Ilmu Pariwisata. Yogyakarta: Andi Offset.
- Rosalino, L. M., dan Grilo, C. 2011. What drives visitors to Protected Areas in Portugal : Accessibilities , Human Pressure or Natural Resources?. Journal of Tourism and Sustainability, I(1), 3-11.
- Sabar, A., dan Yusran, Y. 2017. Analisis Kebijakan Pengelolaan Hutan Pendidikan: Studi Kasus Hutan Pendidikan Bengo-Bengo Universitas Hasanuddin. Jurnal Hutan dan Masyarakat. 9(2): 114-12
- Sasmita, E., Darsiharjo, dan F. Rahmafritria. 2014. Analisis Daya Dukung Wisata Sebagai Upaya Mendukung Fungsi Konservasi dan Wisata di Kebun Raya Cibodas Kabupaten Cianjur. *Jurnal Manajemen Resort dan Leisure*. 11(2).

- Sugiyono. 2016. *Metode Penelitian Kuantitatif, Kualitatif, dan R&D*. Bandung: Alfabeta
- Suprayitno. 2008. Teknik Pemanfaatan Jasa Lingkungan dan Wisata Alam. Departemen Kehutanan. Pusdiklat Kehutanan. Bogor.
- Wood, M.E. 2002. Ecotourism : Principles, Practices & Policies for Sustainability. UNEP. The International Ecotourism Society

# LAMPIRAN

Lampiran 1. Peta Penelitian *Camping Ground outbond*

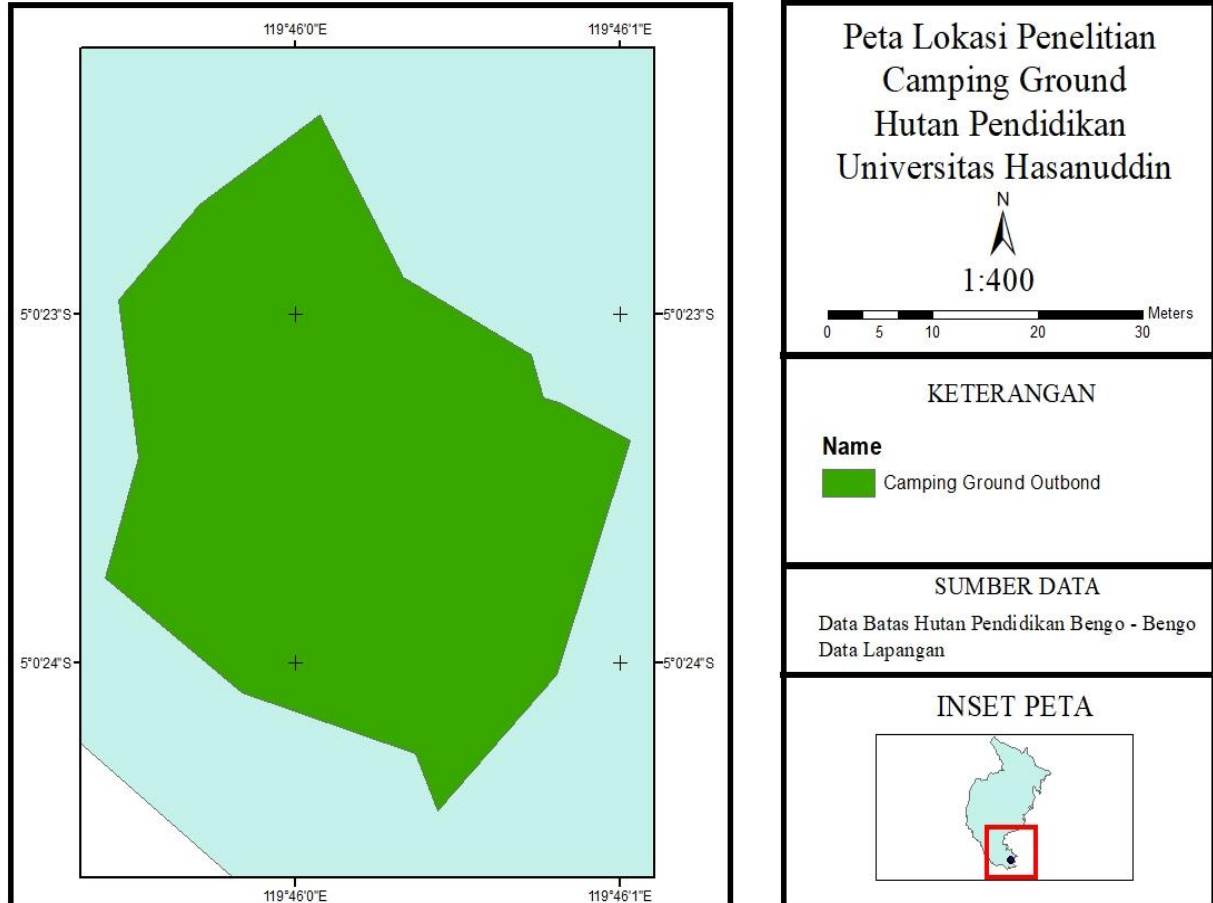

Lampiran 2. Peta Penelitian *Camping Ground* PKMR

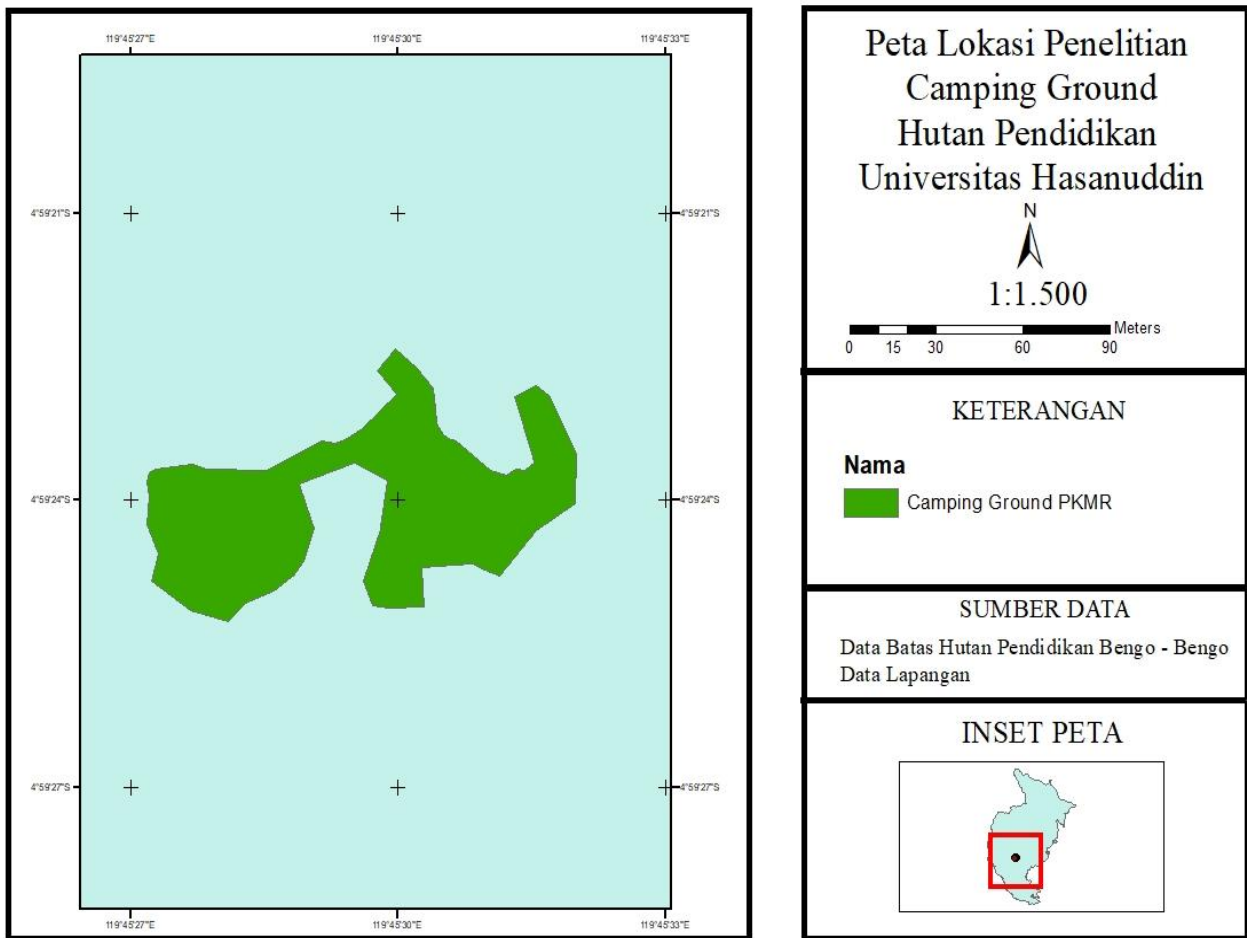

Lampiran 3. Peta Kelerengan

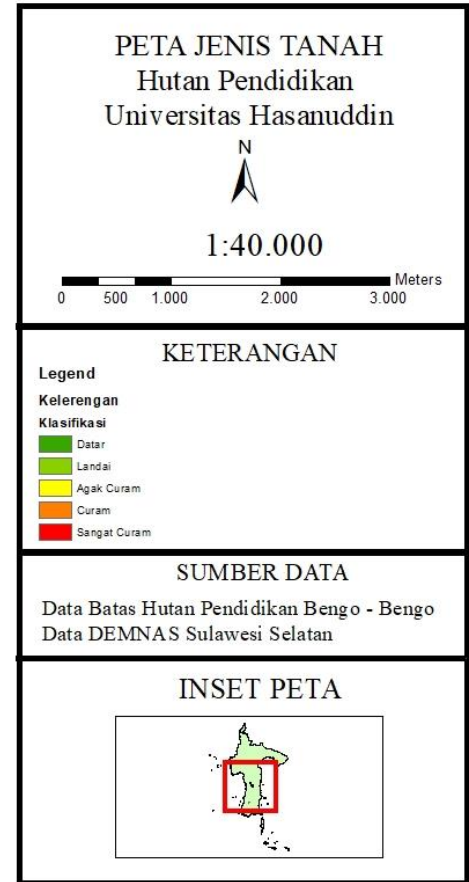
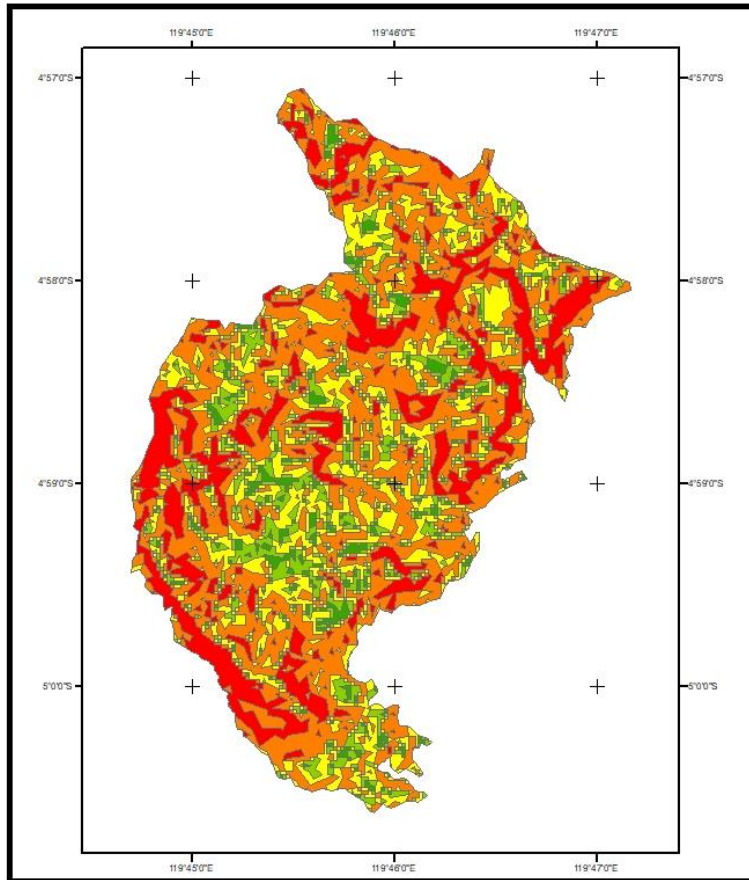

Lampiran 4. Data Curah Hujan

Satelit PERSIANN-CSS

Latitude, -4.99, Longitude, 119.758,

Hari	2019 (mm)						
	Juni	Juli	Agustus	September	Oktober	November	Desember
1	0	0	0	0	0	30	0
2	0	0	0	0	0	4	7
3	0	0	0	0	0	0	27
4	0	0	0	0	0	1	1
5	0	0	0	0	1	0	0
6	0	0	0	0	1	0	0
7	22	0	0	0	0	0	0
8	47	0	0	0	0	0	0
9	3	0	0	0	0	0	0
10	24	0	0	0	0	0	3
11	1	0	0	0	0	40	0
12	6	0	0	0	0	2	1
13	0	0	0	0	0	0	4
14	0	0	0	0	0	0	4
15	1	0	0	0	0	0	26
16	0	0	0	0	0	0	3
17	0	0	0	0	0	0	25
18	0	1	0	0	0	0	0
19	0	0	0	0	0	0	0
20	0	0	0	0	0	0	1
21	0	0	0	0	0	0	22
22	0	0	0	0	0	0	19
23	0	0	0	0	0	0	0
24	0	0	0	0	0	5	57
25	0	0	0	0	38	4	23
26	0	0	0	0	52	7	17
27	0	0	0	0	0	1	16
28	0	0	0	0	0	28	0
29	0	0	0	0	0	0	20
30	0	0	0	0	0	0	30
31		0	0		0		0
Total	104	1	0	0	92	122	306

Satelit PERSIANN-CSS

Latitude, -4.99, Longitude, 119.758,

Hari	2020 (mm)											
	Januari	Februari	Maret	April	Mei	Juni	Juli	Agustus	September	Oktober	November	Desember
1	27	4	23	1	9	0	1	0	2	9	27	1
2	1	3	22	0	0	10	0	1	1	0	7	9
3	3	0	3	21	7	0	0	0	0	0	13	1
4	0	0	5	7	10	0	1	0	0	2	17	1
5	10	193	10	0	26	0	1	0	0	0	3	3
6	6	26	19	13	0	0	1	0	0	1	0	0
7	2	41	22	4	36	0	2	0	14	56	0	0
8	2	14	13	16	0	0	1	0	11	27	0	0
9	4	1	7	0	5	0	15	0	0	10	0	1
10	0	1	1	0	0	0	1	1	2	0	0	0
11	5	1	1	19	0	2	10	0	0	0	1	11
12	64	7	12	3	0	10	5	0	0	0	0	6
13	0	6	2	0	2	2	1	0	0	0	0	0
14	0	6	1	6	0	0	0	0	0	0	0	1
15	10	41	0	16	0	12	8	0	0	6	25	0
16	18	53	2	0	0	10	1	0	0	4	0	2
17	19	19	1	4	0	0	4	0	0	0	0	15
18	0	1	0	0	35	0	2	0	0	2	20	12
19	0	10	34	41	1	0	0	0	0	0	28	27
20	1	24	0	0	27	0	0	0	0	0	38	1
21	4	15	21	1	15	0	0	0	0	0	9	39
22	16	0	2	13	2	0	0	0	0	0	2	2
23	13	0	9	2	0	0	0	0	0	17	14	0
24	10	33	13	1	17	0	0	0	2	1	9	25
25	79	55	0	1	50	2	0	0	0	0	2	4
26	1	5	0	0	0	1	0	0	9	0	33	0
27	39	8	3	0	10	2	0	0	0	11	15	0
28	10	0	4	0	0	4	0	0	1	0	17	1
29	0	4	18	5	0	1	0	0	16	1	4	1
30	35		14	0	1	0	0	0	2	4	1	14
31	19		3		2		0	1		28		12
Total	398	571	265	174	255	56	54	3	60	179	285	189

Satelit PERSIANN-CSS

Latitude, -4.99, Longitude, 119.758,

Hari	2021 (mm)											
	Januari	Februari	Maret	April	Mei	Juni	Juli	Agustus	September	Oktober	November	Desember
1	15	1	0	20	0	0	17	0	0	2	0	0
2	0	4	30	5	0	0	17	0	1	0	19	0
3	26	1	33	0	0	0	1	5	1	1	1	6
4	43	5	20	1	0	0	0	0	0	2	1	4
5	4	1	0	6	73	1	0	0	1	0	4	1
6	10	2	1	3	16	0	1	0	0	0	1	83
7	5	0	34	0	26	0	68	0	0	0	23	0
8	9	0	15	0	4	0	18	0	0	0	1	0
9	13	1	0	1	0	0	7	0	7	0	0	5
10	95	0	2	0	7	0	0	7	0	0	0	24
11	26	0	0	0	0	0	3	0	1	0	4	4
12	7	2	18	0	0	6	8	1	21	0	20	0
13	36	12	25	0	0	9	1	0	0	14	3	1
14	49	19	10	5	0	5	0	0	1	10	1	14
15	36	3	9	0	0	3	9	0	0	7	61	8
16	5	0	15	0	0	0	6	0	2	16	12	21
17	16	2	19	0	0	0	4	4	0	42	0	9
18	1	3	5	6	0	0	0	0	0	14	26	3
19	5	3	0	0	0	0	0	0	1	0	36	3
20	0	1	1	0	0	3	0	0	0	0	54	59
21	0	1	0	0	0	0	8	2	0	0	1	4
22	5	12	30	0	0	0	0	0	3	0	5	1
23	8	1	4	0	0	0	0	1	1	0	4	3
24	0	7	13	0	0	10	0	0	0	8	16	10
25	7	0	11	0	1	0	0	0	0	0	7	14
26	4	0	1	0	0	29	0	8	0	5	13	10
27	0	19	23	0	0	22	0	20	0	1	127	6
28	1	16	46	1	0	1	0	3	0	0	48	5
29	12		18	3	0	1	0	18	0	3	38	2
30	17		12	0	0	16	0	0	0	14	11	7
31	1		4		0		16	0		16		40
Total	456	116	399	51	127	106	184	69	40	155	537	347



Satelit PERSIANN-CSS

Latitude, -4.99, Longitude, 119.758,

Hari	2022 (mm)											
	Januari	Februari	Maret	April	Mei	Juni	Juli	Agustus	September	Oktober	November	Desember
1	49	3	0	11	0	0	5	20	0	3	28	6
2	1	5	4	9	1	0	0	0	0	42	2	0
3	4	13	0	2	0	8	8	0	4	19	0	48
4	6	0	7	14	21	0	0	0	2	24	17	83
5	6	11	90	1	13	0	0	0	1	42	9	11
6	0	30	34	0	0	4	0	1	21	0	3	5
7	6	26	52	0	99	0	2	2	0	0	32	0
8	1	1	6	1	0	5	10	1	0	26	37	0
9	1	0	0	2	7	0	6	0	0	9	51	1
10	9	44	42	0	1	0	1	13	0	10	2	12
11	19	21	8	0	2	0	0	0	0	0	3	1
12	3	8	2	0	0	14	0	30	1	7	11	71
13	0	17	23	0	36	2	2	7	0	10	33	9
14	0	31	2	1	4	38	4	0	17	20	7	10
15	0	16	30	5	1	4	0	5	3	12	14	19
16	11	38	10	16	6	1	0	0	1	20	12	2
17	1	1	13	6	81	16	2	0	0	39	0	0
18	7	2	6	8	25	2	2	0	1	10	2	6
19	51	2	30	30	0	0	1	0	49	7	9	13
20	8	6	1	11	3	0	0	0	10	15	10	0
21	7	10	5	0	0	0	1	0	4	3	3	0
22	0	28	7	0	3	0	0	0	8	0	18	40
23	0	2	1	14	0	20	0	0	0	7	1	67
24	0	1	0	21	0	4	0	0	0	5	38	22
25	0	1	49	4	21	31	0	0	0	0	54	0
26	0	1	1	19	16	75	0	1	0	50	42	13
27	0	1	1	17	0	1	0	0	0	3	1	5
28	1	0	1	7	0	0	0	0	21	19	1	1
29	1		6	0	0	0	0	5	13	2	10	6
30	2		6	0	0	11	0	0	5	18	8	10
31	1		65		0		12	1		0		0
Total	195	319	502	199	340	236	56	86	161	422	458	461

Satelit PERSIANN-CSS

Latitude, -4.99, Longitude, 119.758,

Hari	2023 (mm)					
	Januari	Februari	Maret	April	Mei	Juni
1	1	52	7	9	20	0
2	4	31	1	64	0	1
3	4	4	2	16	10	21
4	6	0	1	30	28	18
5	1	2	19	4	0	0
6	2	0	0	0	0	0
7	17	0	0	1	0	0
8	38	1	11	0	128	0
9	1	7	5	0	23	2
10	8	1	0	0	12	22
11	0	1	0	0	3	10
12	0	42	0	0	0	8
13	0	18	1	5	0	1
14	0	1	10	0	0	0
15	0	6	32	8	0	0
16	0	1	0	2	4	0
17	0	1	7	20	0	0
18	1	0	19	40	0	0
19	1	0	4	50	0	0
20	2	0	24	0	0	0
21	2	25	1	23	0	0
22	8	0	86	0	0	0
23	8	0	5	0	14	0
24	0	10	41	0	0	0
25	1	5	54	9	0	0
26	32	2	30	31	0	18
27	5	0	1	6	1	8
28	1	4	10	7	0	1
29	3		6	0	0	0
30	20		46	5	0	8
31	9		64		1	
Total	175	214	487	330	244	118

## Lampiran 5. Analisis Data

### Perhitungan PCC

Lokasi Outbond

$$PCC = A \times \frac{V}{a} \times Rf$$

$$PCC = 1777 \times \frac{1}{6,25} \times 1$$

$$PCC = 284,32 \text{ tenda/hari}$$

Lokasi Lapangan PKMR

$$PCC = A \times \frac{V}{a} \times Rf$$

$$PCC = 3327,44 \times \frac{1}{6,25} \times 1$$

$$PCC = 532,39 \text{ tenda/hari}$$

### Perhitungan RCC

Menentukan nilai Cf1

$$Cf1 = 1 - \left(\frac{Mn}{Mt}\right)$$

$$Cf1 = 1 - \left(\frac{40}{100}\right)$$

$$Cf1 = 0,6$$

Menentukan nilai Cf2

$$bk = 10 \quad bb = 36$$

$$Mn = \frac{bk}{bb} = \frac{10}{36} = 0,28$$

$$Cf2 = 1 - \left(\frac{Mn}{Mt}\right)$$

$$Cf2 = 1 - \left(\frac{0,28}{7}\right) = 1 - 0,04 = 0,96$$

Lokasi Outbond

$$RCC = PCC \times Cf1 \times Cf2$$

$$RCC = 284,32 \times 0,6 \times 0,96$$

$$RCC = 163,77 \text{ tenda/ hari}$$

Lokasi Lapangan PKMR

$$RCC = PCC \times Cf1 \times Cf2$$

$$RCC = 532,39 \times 0,6 \times 0,96$$

$$RCC = 306,66 \text{ tenda/hari}$$

### Perhitungan ECC

Menghitung nilai MC

$$MC = \frac{Rn}{Rt} \times 100\%$$

$$MC = \frac{1}{2} \times 100\%$$

$$MC = 0,5$$

Lokasi Outbond

$$ECC = RCC \times MC$$

$$ECC = 163,77 \times 0,5$$

$$ECC = 81,88 \text{ tenda/ hari}$$

Lokasi Lapangan PKMR

$$ECC = RCC \times MC$$

$$ECC = 306,66 \times 0,5$$

$$ECC = 153,33 \text{ tenda/ hari}$$

Lampiran 6. Dokumentasi





