

DAFTAR PUSTAKA

- Achidan, A., dan Sudana, D. 1992. Peta Geologi lembar Indramayu skala 1:100.000. Pusat Penelitian dan Pengembangan Geologi.
- Al-Abadi, AM. 2015. Modeling of groundwater productivity in northeastern Wasit Governorate, Iraq using frequency ratio and Shannon's entropy Models. *Appl Water Sci*.
- Badan Nasional Penanggulangan Bencana. 2013. Indeks Risiko Bencana Indonesia. Jawa barat: Direktorat pengurangan risiko bencana deputi bidang pencegahan dan kesiapsiagaan
- Bona, D. S. 2017. Klasifikasi Terbimbing Tutupan Lahan Pulau Biak Menggunakan Citra SAR Sentinel-1 Polarisasi Ganda, *Seminar Nasional Penginderaan Jauh 2017*, pp. 217–224.
- Bonham-Carter GF. 1994. Geographic information systems for geoscientists: modeling with GIS. In: Bonham-Carter F, editor. *Computer methods in the geosciences*. Oxford.
- Darmawan, K., Hani'ah, H., dan Suprayogi, A. 2017. Analisis Tingkat Kerawanan Banjir Di Kabupaten Sampang Menggunakan Metode Overlay Dengan Scoring Berbasis Sistem Informasi Geografis. *Jurnal Geodesi Undip*, 6(1), 31–40.
- Departemen Kehutanan. 2001. Surat Keputusan Menteri Kehutanan No: 52/KPTSII/2011 Tentang Pedoman Penyelenggaraan Pengelolaan DAS. Jakarta.
- Falah, F., dan Savitri, E. 2016. Pemberdayaan Masyarakat Dalam Mitigasi Banjir Bandang Di Sumatera Barat. Prosiding Seminar Nasional pada Geografi UMS 2 upaya pengurangan risiko bencana terkait perubahan iklim, 2011, 612–625.
- Filipponi, F. 2019. Sentinel-1 GRD Preprocessing Workflow. 11.
- Ginting, S. 2021. Analisis Curah Hujan Penyebab Banjir Bandang di Ujung Berung,

- Bandung. *Akselerasi: Jurnal Ilmiah Teknik Sipil*, 2(2), 9–17.
- Haghizadeh, A., Siahkamari, S., Haghiabi, A. H., & Rahmati, O. 2017. Forecasting flood-prone areas using Shannon's entropy model. *Journal of Earth System Science*, 126(3).
- Hamdani, H., Permana, S., dan Susetyaningsih, A. 2016. Analisa Daerah Rawan Banjir Menggunakan Aplikasi Sistem Informasi Geografis (Studi Kasus Pulau Bangka). *Jurnal Konstruksi*, 12(1), 1–13.
- Hartini, S., Hadi, M. P., Sudibyakto, S., & Poniman, A. 2015. Risiko banjir pada lahan sawah di semarang dan sekitarnya. *Majalah Ilmiah Globe*, 51–58.
- Hasan, M. F. 2015. Analisis Tingkat Kerawanan Banjir Di Kabupaten Lamongan. *Swara Bhumi*, 3(3), 239–247.
- Iskandar, F., Awaluddin, M. dan Yuwono, B. D. 2016. Analisis Kesuaian Penggunaan Lahan Rencana Tata Ruang/Wilayah Di Kecamatan Kutuarjo Menggunakan Sistem Informasi Geografis. *Jurnal Geodesi Undip*, 5, pp. 1–7.
- Indrianawati, B., Hakim, D. M., & Deliar, A. 2013. Penyusunan Basis Data untuk Identifikasi Daerah Rawan Banjir Dikaitkan dengan Infrastruktur Data Spasial. *Januari Jurnal Itenas Rekayasa*, XVII(1), 1410–3125.
- Karra, Kontgis, et al. "Global land use/land cover with Sentinel-2 and deep learning." *IGARSS 2021-2021 IEEE International Geoscience and Remote Sensing Symposium*. IEEE, 2021.
- Kodoatie, Robert, J dan Roestam Sjarief. 2006. *Pengelolaan Bencana Terpadu*. Penerbit Yarsif Watampone, Jakarta.
- Koko Mukti Wibowo, Indra Kanedi, J. J. 2021. Sistem Informasi Geografis (Sig) Menentukan Lokasi Pertambangan Batu Bara Di Provinsi Bengkulu Berbasis Website. *Jurnal Media Infotama*, 11(1), 223–260.
- Latif, M. A., Fakhri, M., dan Sulistyowati, A. 2020. Analisis Tingkat Kerawanan Banjir di Kecamatan Bagelen Kabupaten Purworejo Berbasis Sistem

Informasi Geografis Menggunakan Metode Skoring. *Prosiding Nasional Dan Call For Paper BEM Geografi UMS Ke-1*, 9–25.

Latief, R. (1992). Analisa Dampak Luapan Anak Sungai Tallo terhadap Peruntukan Permukiman di Kelurahan Panaikang Kecamatan Panakukang. Ujung Pandang: Skripsi : Universitas 45 Makassar.

Liao, X., & Carin, L. 2009. Migratory logistic regression for learning concept drift between two data sets with application to UXO sensing. *IEEE Transactions on Geoscience and Remote Sensing*, 47(5), 1454–1466.

Manalili, M. A. 2018. Flood Delineation of Synthetic Aperture Radar data using python. *Remote sensing*, 1–12.

Manandhar, B. 2010. Flood Plain Analysis and Risk Assessment of Lothar Khola a Thesis Submitted in Partial Fulfillment of the Requirements for the Degree of Master of Science in Watershed Management.

Malenovsky, Z., Rott, H., Cihlar, J., Schaepman, M.E., Garcia-Santos, G., Fernandes, R., Berger, M. (2012). Sentinels for science: Potential of Sentinel-1, -2, and -3 Missions for Scientific Observations of Ocean, Cryosphere, and Land. *Remote Sensing of Environment* 120 (2012), 91-101.

Moazzam, M. F. U., Vansarochana, A., dan Rahman, A. U. 2018. Analysis of flood susceptibility and zonation for risk management using frequency ratio model in District Charsadda, Pakistan. *International Journal of Environment and Geoinformatics*, 5(2), 140–153.

Mulyono, A., Rusydi, A. F., dan Lestiana, H. 2019. Permeabilitas Tanah Berbagai Tipe Penggunaan Lahan Di Tanah Aluvial Pesisir Das Cimanuk, Indramayu. *Jurnal Ilmu Lingkungan*, 17(1), 1.

Paimin, Pramono, I. B., Purwanto, dan Indrawati, D. R. 2012. Sistem Perencanaan Pengelolaan Daerah Aliran Sungai. In *Dynamical systems with applications using MATLAB* (Vol. 53).

Pradhan, B., Oh, H. J., dan Buchroithner, M. 2010. Weights-of-evidence model applied to landslide susceptibility mapping in a tropical hilly area. *Geomatics*,

- Natural Hazards and Risk, 1(3), 199–223.
- Putro, U. P., Bambang, R., dan Dadan., R. 2020. Identifikasi Sebaran Banjir Menggunakan Citra Satelit Sentinel-1 (Studi Kasus : DKI Jakarta). Studi Kasus, 1, 1–11.
- Rabsanjani, G. R., Akbar, A. A., dan Herawati, H. 2022. Valuasi Dampak Banjir Di Kabupaten Landak, Kalimantan Barat. *Jurnal Ilmu Lingkungan*, 20(1), 65–75. <https://doi.org/10.14710/jil.20.1.65-75>
- Risdiyanto, I. 2011. Identifikasi Daerah Rawan Longsor. https://www.researchgate.net/publication/305560255_Identifikasi_Daerah_Rawan_Longsor. Diakses pada 15 Juli 2021.
- Saidi, A., Berd, I., Mizwar, Z., Manado, U. N., Utama, L., Hatta, U. B., Saidi, A., dan Hatta, U. B. 2018. Kajian Morphometri Pada Daerah Aliran Sungai (Das) Batang Kuranji Terhadap Debit Banjir. *Frontiers: Jurnal Sains Dan Teknologi*. <https://doi.org/10.36412/frontiers/001035e1/april201801.07>. Diakses pada 1 April 2022.
- Samanta S, Pal DK, Palsamanta, B. 2018. Flood susceptibility analysis through remote sensing, GIS and frequency ratio model. *Appl Water Sci*.
- Samanta, S., Pal, D. K., dan Palsamanta, B. 2018. Flood susceptibility analysis through remote sensing, GIS and frequency ratio model. *Applied Water Science*, 8(2).
- Saptadi, G., dan Djamal, H. 2018. *Jurnal Dialog Penanggulangan Bencana*, 3(2), 55–67.
- Sarkar, D., dan Mondal, P. 2020. Flood vulnerability mapping using frequency ratio (FR) model: a case study on Kulik river basin, Indo-Bangladesh Barind region. *Applied Water Science*, 10(1), 1–13.
- Setiono, W. 2021. Kajian analisis rawan longsor di area tambang. *Prosiding Temu Profesi Tahunan PERHAPI*, 0(0), 245–260.
- Shafapour Tehrany, M., Shabani, F., Neamah Jebur, M., Hong, H., Chen, W., dan

- Xie, X. 2017. GIS-based spatial prediction of flood prone areas using standalone frequency ratio, logistic regression, weight of evidence and their ensemble techniques. *Geomatics, Natural Hazards and Risk*, 8(2), 1538–1561.
- Soil Survey Staff. 1990. Keys for Soil Taxonomy. SMSS Technical Monograph No. 19 Fourth Edition. Cornell University.
- Soma, A. S. dan T. Kubota. 2017. The Performance of Land Use Change Causative Factor on Landslide Susceptibility Map in Upper Ujung-Loe Watersheds South Sulawesi, Indonesia. *Geoplanning: Journal of Geomatics and Planning*, 4(2), 157–170.
- Sudaryono. 2002. Pengelolaan Daerah Aliran Sungai (Das) Terpadu, Konsep Pembangunan Berkelanjutan. *Jurnal Teknologi Lingkungan*, 3(2), 153–158.
- Sumantri, S. H., Supriyatno, M., Sutisna, S., dan Widana, I. D. K. K. 2019. Sistem Informasi Geografis (Geographic Information System) (Suci Inaqa (ed.); I).
- Utama, L., dan Naumar, A. 2015. Kajian Kerentanan Kawasan Berpotensi Banjir Bandang dan Mitigasi Bencana pada Daerah Aliran Sungai (DAS) Batang Kuranji Kota Padang. *Jurnal Rekayasa Sipil*, 9(1), 21–28.
- Veci, Luis. 2019. SAR Basics Tutorial. <http://step.esa.int/docs/tutorials/S1TBX%20SAR%20Basics%20Tutorial.pdf>. Diakses pada 30 Januari 2022.
- Waqas, H., Lu, L., Tariq, A., Li, Q., Baqa, M. F., Xing, J., dan Sajjad, A. 2021. Flash flood susceptibility assessment and zonation using an integrating analytic hierarchy process and frequency ratio model for the chitral district, khyber pakhtunkhwa, pakistan. *Water (Switzerland)*, 13(12).
- Wardhono, A., Pratomo, G., Prakoso, B., dan Qori'ah, C. G. 2013. Countermeasures Flood Disaster Sampean River Policy in Situbondo District. *GSTF International Journal of Law and Social Sciences (JJSS)*, 2(1), 118–122.
- Wibowo, K. M., Indra, K., dan Jumadi, J. 2015. Sistem Informasi Geografis (SIG)

Menentukan Lokasi Pertambangan Batu Bara di Provinsi Bengkulu Berbasis Website. *Jurnal Media Infotama*, 11(1), 51–60.

Wisner, Ben; Piers Blaikie; Terry Cannon; Ian Davis. 2004. *At Risk Natural Hazards people's vulnerability and disasters*. Routledge, London.

LAMPIRAN

Lampiran 1. Tabel waktu pengambilan data kejadian banjir dan sebelum banjir di DAS Tallo.

| WAKTU PENGAMBILAN KEJADIAN BANJIR | | | | |
|---|-------------------|-----------|-------|---|
| TAHUN | WAKTU PENGAMBILAN | | | SUMBER |
| | TANGGAL | BULAN | TAHUN | |
| 2017 | 21 | DESEMBER | 2017 | https://pusatkrisis.kemkes.go.id/Banjir-di-KOTA%20MAKASSAR-SULAWESI%20SELATAN-20-12-2017-7 |
| 2018 | 22 | DESEMBER | 2018 | https://pusatkrisis.kemkes.go.id/Banjir-di-KOTA%20MAKASSAR-SULAWESI%20SELATAN-13-01-2018-60 |
| 2019 | 3 | JANUARI | 2019 | https://regional.kompas.com/read/2019/01/23/14374821/banjir-terparah-terjadi-di-4-daerah-di-sulsel-ketinggian-air-capai-2-meter |
| 2020 | 17 | DESEMBER | 2020 | https://regional.kompas.com/read/2020/12/22/19323231/banjir-di-makassar-meluas-3-kecamatan-terendam-dan-907-warga-mengungsi |
| 2021 | 6 | Desember | 2021 | https://regional.kompas.com/read/2021/12/10/214712778/cerita-warga-makassar-korban-banjir-kali-ini-parah-baru-terjadi-setelah-11?page=all#:~:text=Sebelumnya%20telah%20diberitakan%20selama%20tiga,maupun%20di%20kawasan%20pemukiman%20penduduk. |
| WAKTU PENGAMBILAN KEJADIAN SEBELUM BANJIR | | | | |
| TAHUN | WAKTU PENGAMBILAN | | | SUMBER |
| | TANGGAL | BULAN | TAHUN | |
| 2017 | 4 | September | 2017 | Data Curah Hujan |
| 2018 | 11 | Oktober | 2018 | |
| 2019 | 3 | Mei | 2019 | |
| 2020 | 26 | Juli | 2020 | |
| 2021 | 9 | Juli | 2021 | |

Lampiran 2. Tabel sampling uji akurasi hasil inventarisasi kejadian banjir hasil ground check di DAS Tallo yang berjumlah 67 titik.

| No | X | Y | Tahun | Keterangan |
|-----|----------|---------|-------|------------|
| B01 | 774689,4 | 9438040 | 2017 | Banjir |
| B02 | 776047,3 | 9437696 | 2019 | Banjir |
| B03 | 775603,3 | 9436245 | 2019 | Banjir |
| B04 | 773679,7 | 9435589 | 2018 | Banjir |
| B05 | 774683 | 9434313 | 2021 | Banjir |
| B06 | 774181,4 | 9435348 | 2021 | Banjir |
| B07 | 772936,8 | 9434719 | 2019 | Banjir |
| B08 | 770993,4 | 9433898 | 2019 | Banjir |
| B09 | 773190,8 | 9433151 | 2019 | Banjir |
| B10 | 772625,6 | 9432446 | 2019 | Banjir |
| B11 | 773643,7 | 9431840 | 2019 | Banjir |
| B12 | 774263,2 | 9431318 | 2021 | Banjir |
| B13 | 773723,1 | 9429543 | 2021 | Banjir |
| B14 | 775363,5 | 9430591 | 2021 | Banjir |
| B15 | 777549 | 9431480 | 2017 | Banjir |
| B16 | 777443,7 | 9428198 | 2017 | Banjir |
| B17 | 777576,6 | 9429498 | 2021 | Banjir |
| B18 | 776925 | 9427531 | 2018 | Banjir |
| B19 | 779872 | 9430654 | 2017 | Banjir |
| B20 | 781332,5 | 9434200 | 2017 | Banjir |
| B21 | 781396 | 9432199 | 2018 | Banjir |
| B22 | 782168,6 | 9432443 | 2018 | Banjir |
| B23 | 781099,7 | 9430665 | 2017 | Banjir |
| B24 | 774781,4 | 9426516 | 2018 | Banjir |
| B25 | 775808 | 9425458 | 2019 | Banjir |
| B26 | 775125,4 | 9423394 | 2017 | Banjir |
| B27 | 777967 | 9424728 | 2017 | Banjir |
| B28 | 780020,2 | 9424675 | 2017 | Banjir |
| B29 | 780030,8 | 9428209 | 2018 | Banjir |
| B30 | 780030,8 | 9429681 | 2021 | Banjir |
| B31 | 778845,4 | 9428209 | 2021 | Banjir |
| B32 | 782890,6 | 9429288 | 2017 | Banjir |
| B33 | 779787,4 | 9427141 | 2017 | Banjir |
| B34 | 780935 | 9426015 | 2019 | Banjir |
| B35 | 782348,5 | 9425976 | 2018 | Banjir |
| B36 | 782931,8 | 9424596 | 2018 | Banjir |
| B37 | 784082,1 | 9423555 | 2021 | Banjir |
| B38 | 785005 | 9423637 | 2021 | Banjir |
| B39 | 784262,8 | 9425725 | 2020 | Banjir |
| B40 | 786010,9 | 9424321 | 2018 | Banjir |
| B41 | 786761,8 | 9424738 | 2017 | Banjir |

| No | X | Y | Tahun | Keterangan |
|-----------|----------|----------|--------------|-------------------|
| B42 | 788248,9 | 9425247 | 2018 | Banjir |
| B43 | 784690,2 | 9426854 | 2017 | Banjir |
| B44 | 790381,1 | 9424844 | 2019 | Banjir |
| B45 | 779872 | 9423690 | 2020 | Banjir |
| B46 | 780811 | 9422938 | 2020 | Banjir |
| B47 | 778890,9 | 9422980 | 2018 | Banjir |
| B48 | 779268,8 | 9420484 | 2020 | Banjir |
| B49 | 780401,2 | 9420981 | 2018 | Banjir |
| B50 | 781962,4 | 9420808 | 2019 | Banjir |
| B51 | 790581,8 | 9426264 | 2019 | Banjir |
| B52 | 793028,5 | 9421959 | 2017 | Tidak Banjir |
| B53 | 795957,3 | 9421709 | 2017 | Banjir |
| B54 | 795702,9 | 9425112 | 2021 | Tidak Banjir |
| B55 | 793035 | 9424721 | 2020 | Banjir |
| B56 | 794247,5 | 9423207 | 2019 | Banjir |
| B57 | 799662,2 | 9422960 | 2021 | Tidak Banjir |
| B58 | 800091,9 | 9423903 | 2019 | Tidak Banjir |
| B59 | 797987,4 | 9421577 | 2020 | Banjir |
| B60 | 789367,6 | 9424952 | 2019 | Banjir |
| B61 | 787412,7 | 9425093 | 2020 | Banjir |
| B62 | 786689,8 | 9423430 | 2021 | Banjir |
| B63 | 785255 | 9425240 | 2018 | Banjir |
| B64 | 783492,3 | 9429684 | 2020 | Banjir |
| B65 | 782708,4 | 9433734 | 2017 | Banjir |
| B66 | 785180 | 9433776 | 2018 | Banjir |
| B67 | 781813 | 9434663 | 2017 | Banjir |

Lampiran 3. Dokumentasi hasil ground check lapangan di DAS Tallo.



(a)



(b)



(c)

Gambar ; (a) Saluran pembuangan sawah dekat pemukiman; Gambar (b) dan (c) Daerah banjir ketika musim hujan pada penutupan lahan terbuka.



(a)



(b)

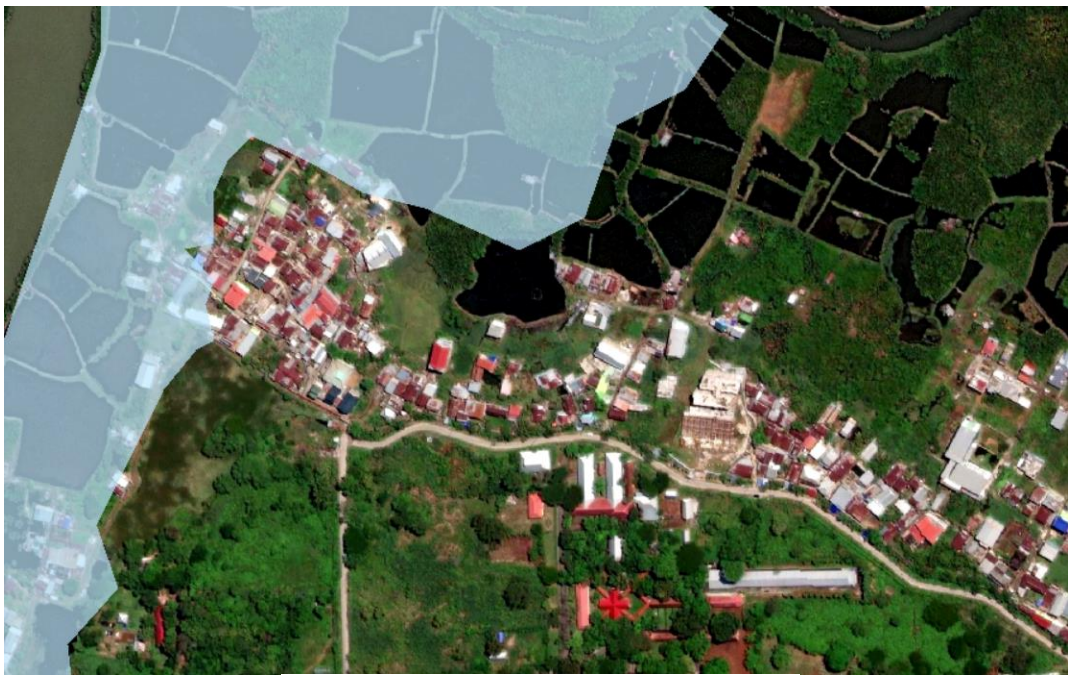

(c)

Gambar (a) dan (b) ; Banjir pada penutupan lahan tambak dan pemukiman;
Banjir meluap pada sungai Tallo

Lampiran 4. Peta curah hujan di DAS Tallo

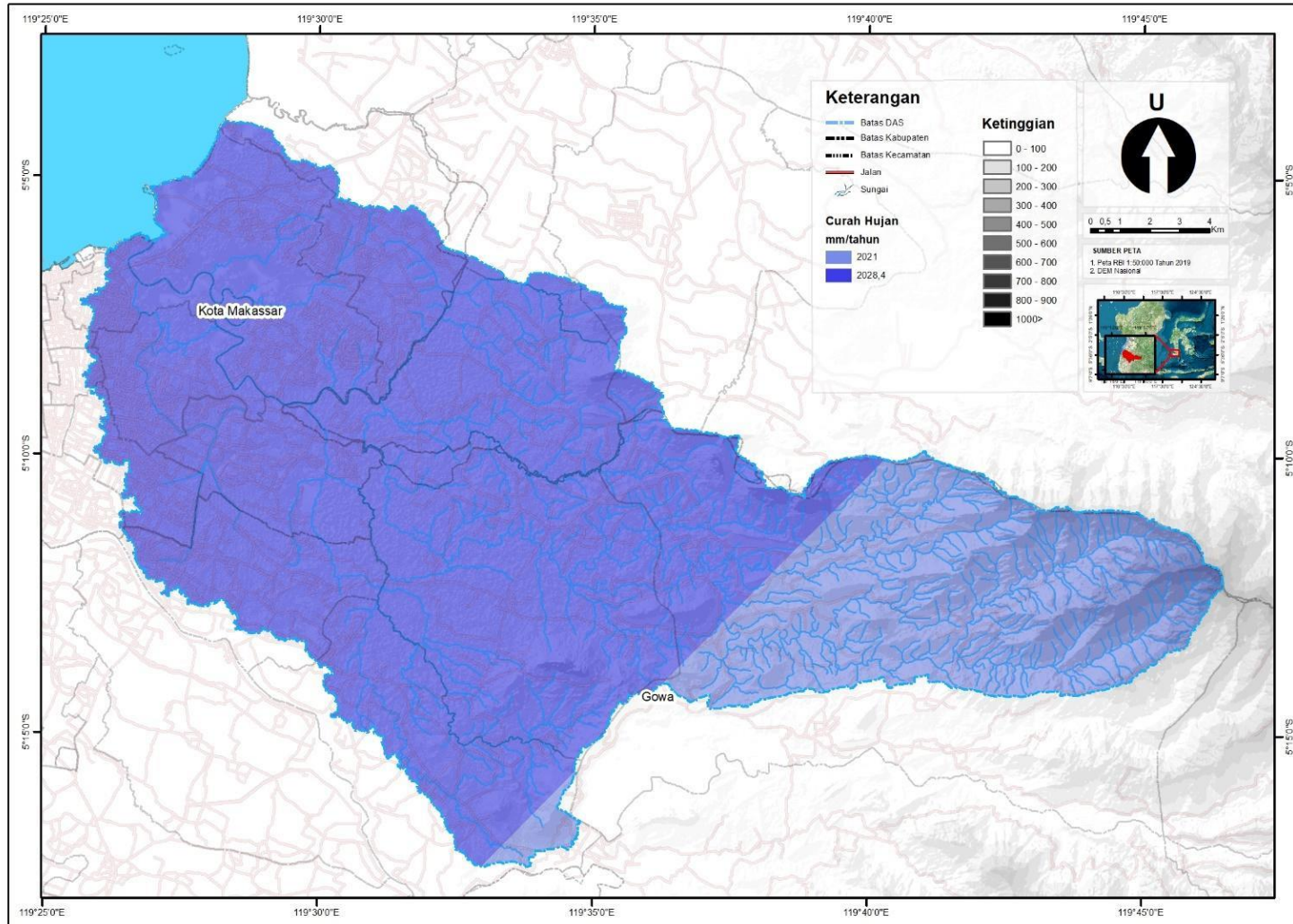

Lampiran 5. Peta penutupan lahan di DAS Tallo

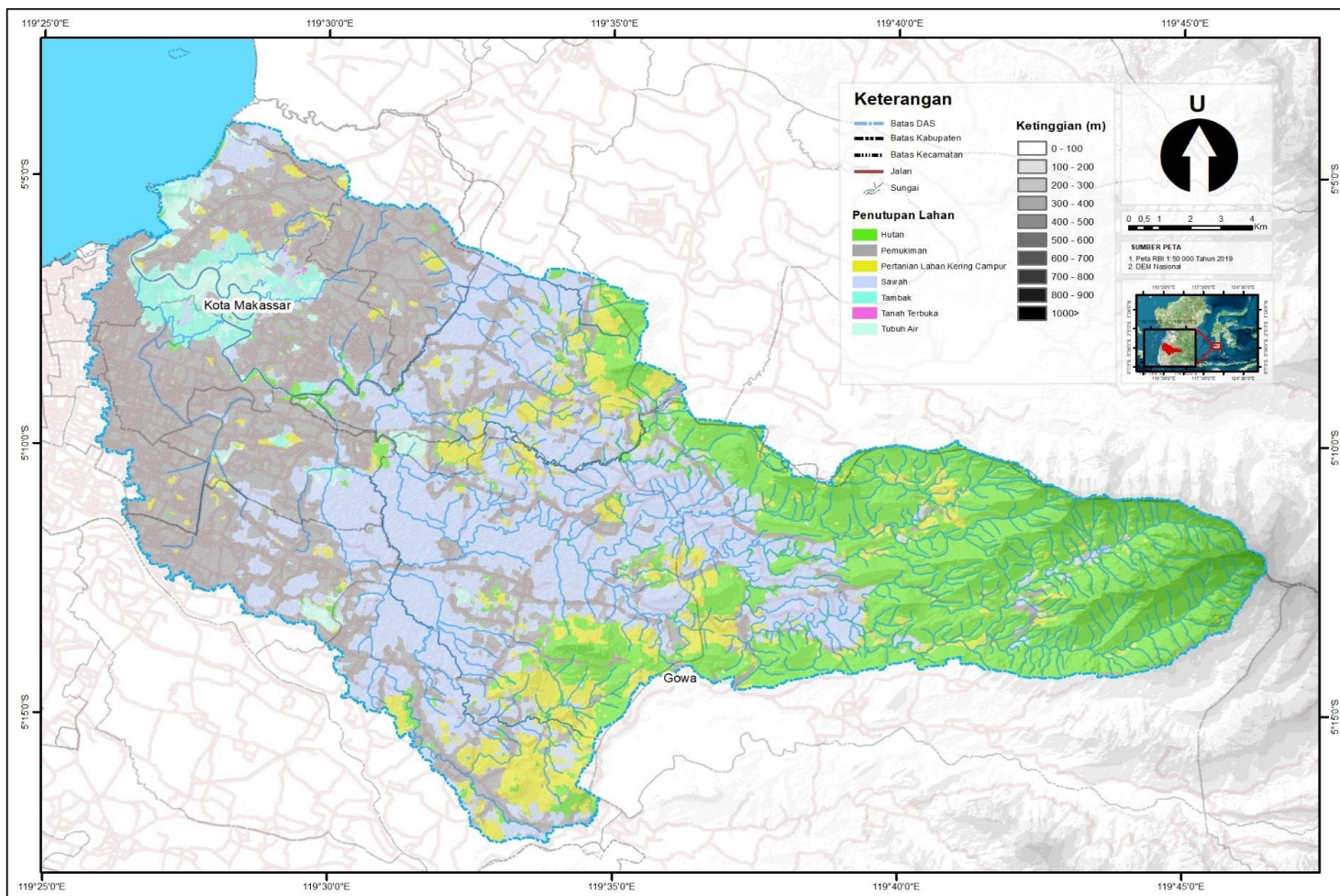

Lampiran 6. Peta ketinggian di DAS Tallo

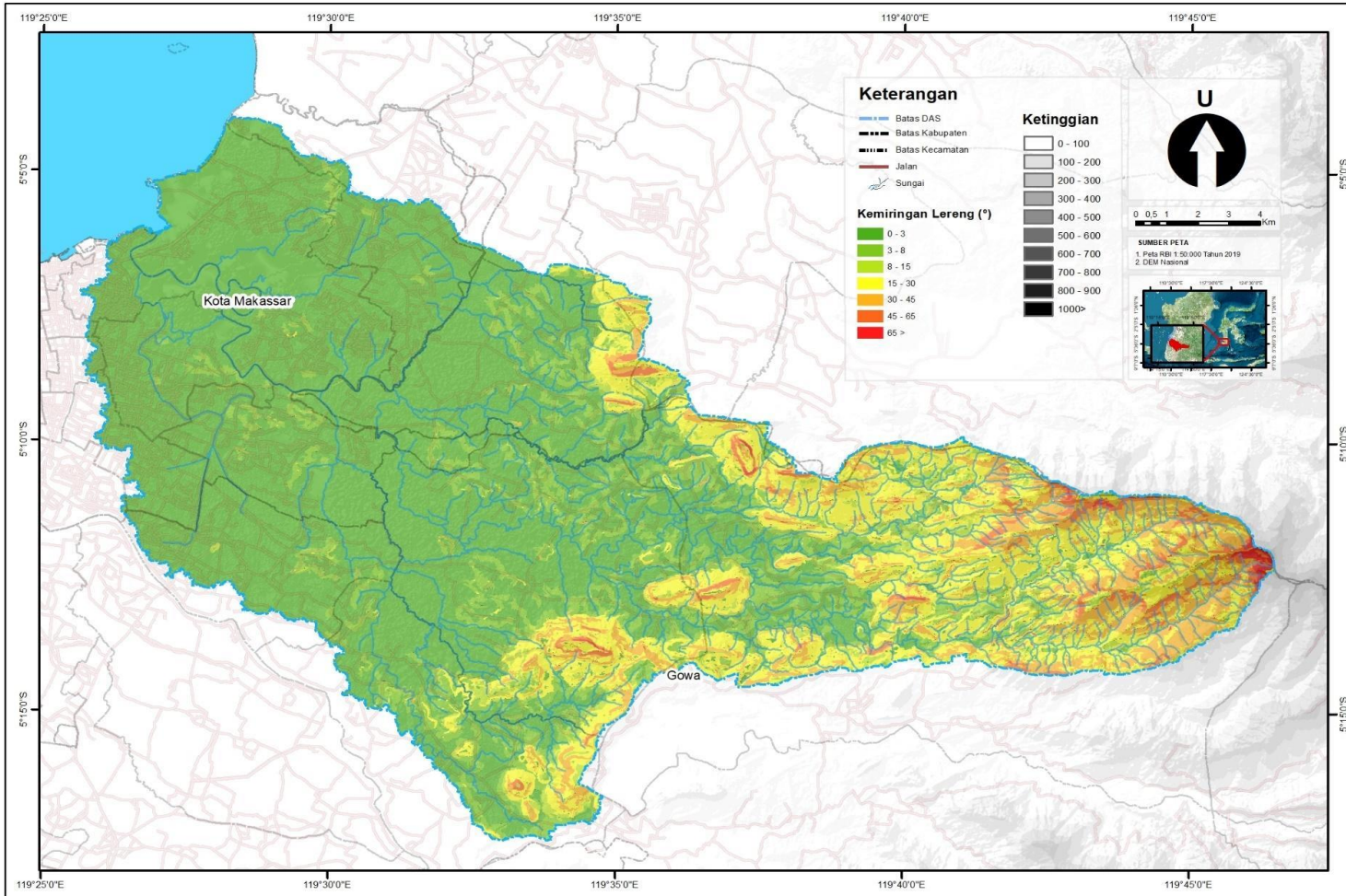

Lampiran 7. Peta jarak dari sungai di DAS Tallo

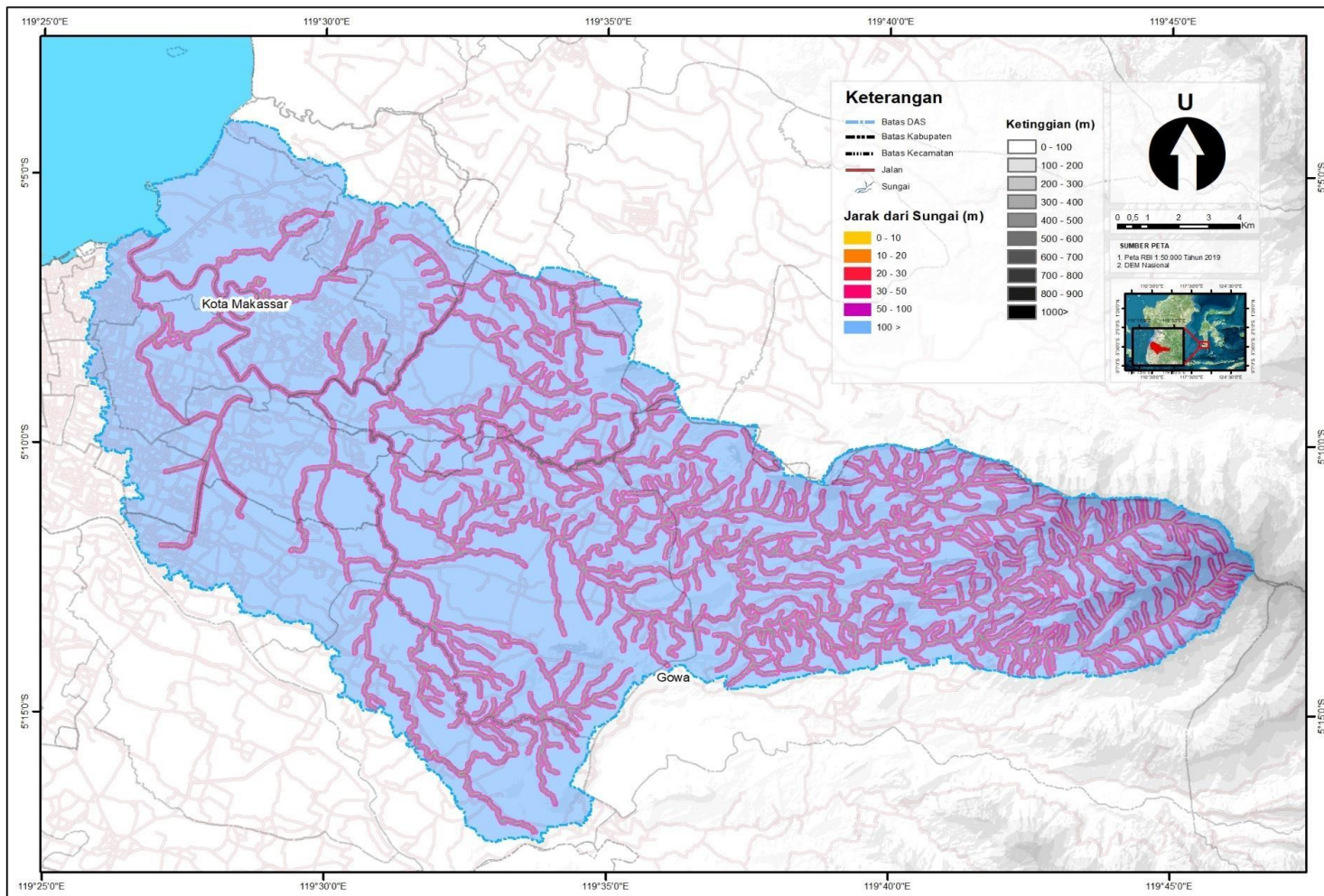

Lampiran 8. Peta Litologi di DAS Tallo

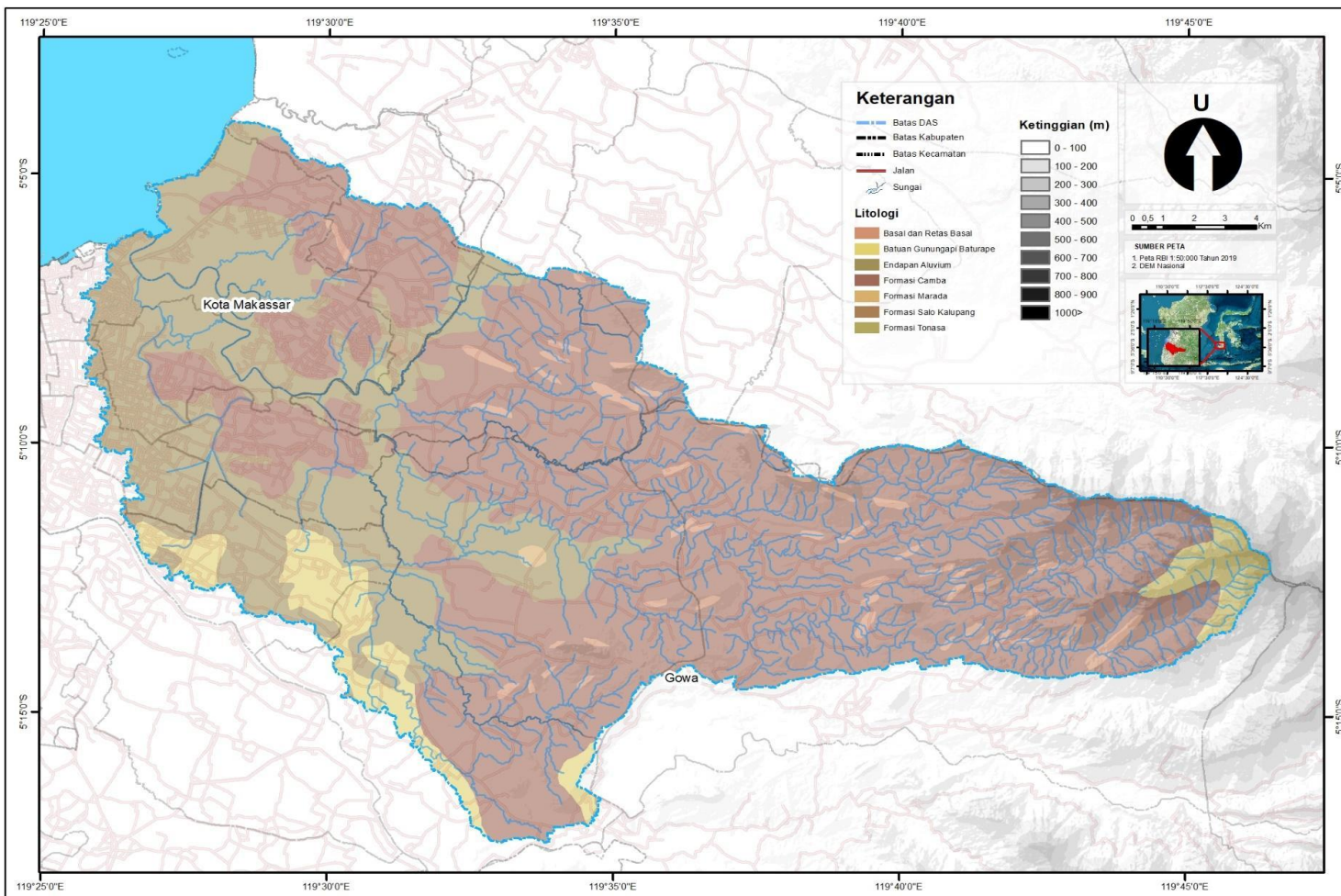

Lampiran 9. Peta kerapatan sungai di DAS Tallo

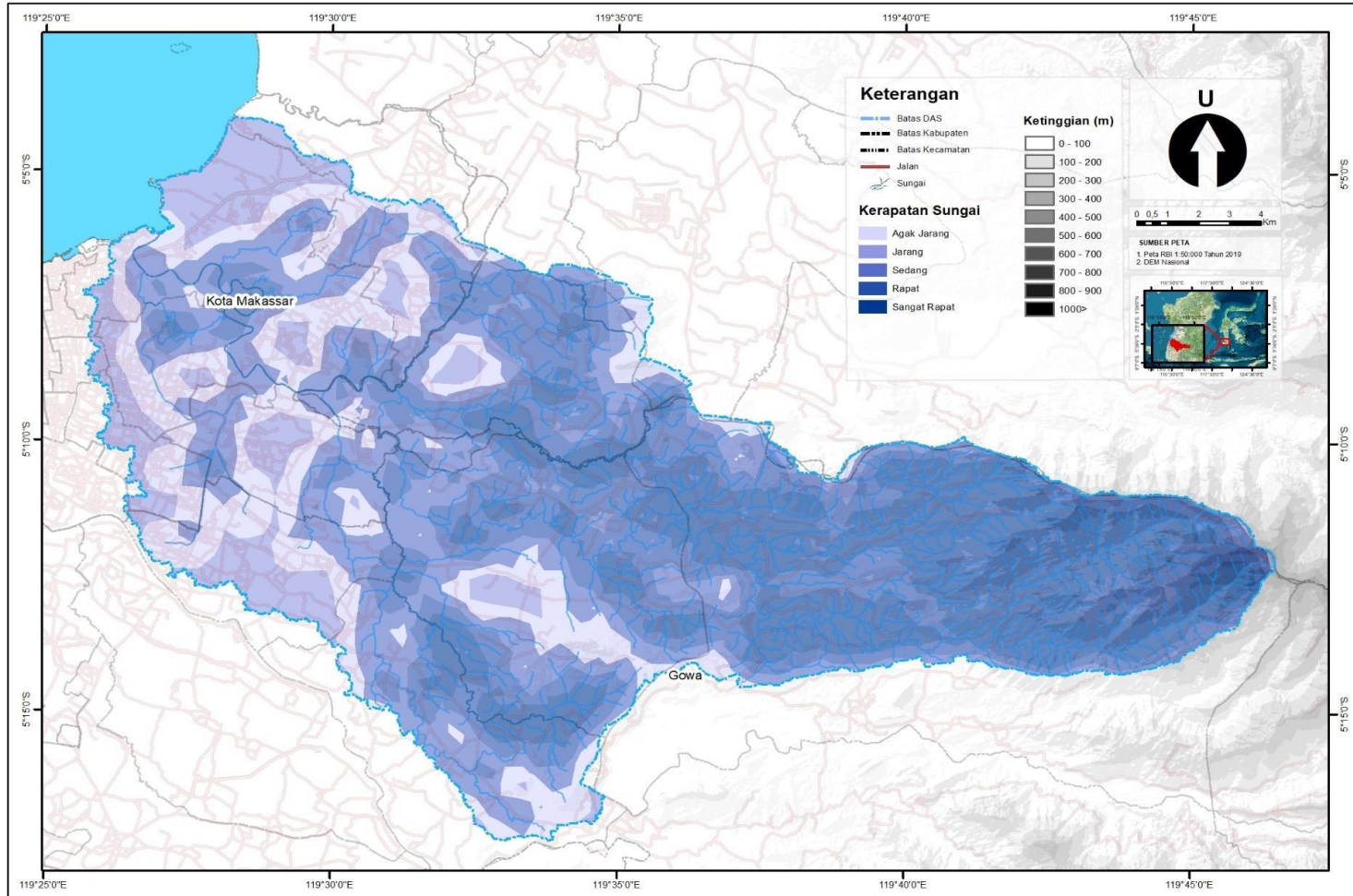

Lampiran 10. Peta tekstur tanah di DAS Tallo

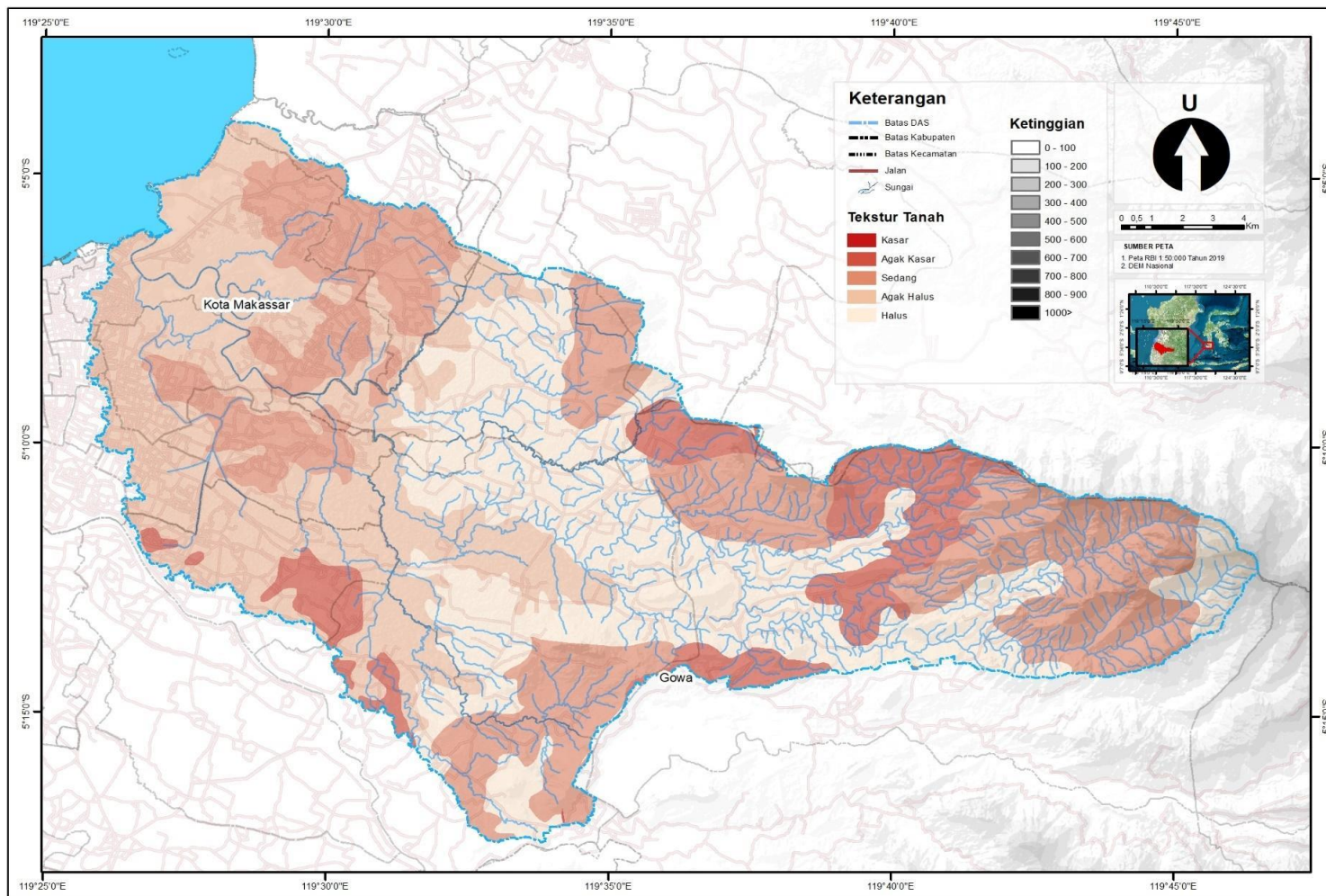

Lampiran 11. Data curah hujan stasiun 1 dan stasiun 2 di DAS Tallo.

| TAHUN | JANUARI | FEBRUARI | MARET | APRIL | MEI | JUNI | JULI | AGUSTUS | SEPTEMBER | OKTOBER | NOVEMBER | DESEMBER | TOTAL |
|--------------------|---------|----------|--------|--------|--------|--------|-------|---------|-----------|---------|----------|----------|---------------|
| 2017 | 333,91 | 251,27 | 225,95 | 118,52 | 68,8 | 121,36 | 33,67 | 29,66 | 59,32 | 100,52 | 256,71 | 577,53 | 2177,22 |
| 2018 | 395,01 | 349,91 | 336,9 | 134,79 | 34,16 | 80,3 | 47,74 | 3,15 | 3,55 | 15,72 | 147,11 | 432,77 | 1981,11 |
| 2019 | 376,89 | 162,6 | 255,87 | 264,53 | 46,68 | 47,16 | 4,08 | 1,28 | 0,71 | 4,94 | 37,03 | 163,55 | 1365,32 |
| 2020 | 320,59 | 295,46 | 225,16 | 147,45 | 187 | 69,21 | 17,56 | 84,62 | 25,22 | 125,06 | 277,78 | 556,81 | 2331,92 |
| 2021 | 564,81 | 241,03 | 232,21 | 217,67 | 106,36 | 203,79 | 82,22 | 15,25 | 4,43 | 31,39 | 106,99 | 480,28 | 2286,43 |
| RATA - RATA | | | | | | | | | | | | | 2028,4 |

| TAHUN | JANUARI | FEBRUARI | MARET | APRIL | MEI | JUNI | JULI | AGUSTUS | SEPTEMBER | OKTOBER | NOVEMBER | DESEMBER | TOTAL |
|--------------------|---------|----------|--------|--------|--------|--------|-------|---------|-----------|---------|----------|----------|-------------|
| 2017 | 333,91 | 251,27 | 225,95 | 118,32 | 69 | 121,16 | 33,84 | 29,69 | 57,57 | 99,57 | 240,15 | 594,79 | 2175,22 |
| 2018 | 394,05 | 348,16 | 339,61 | 134,79 | 34,16 | 79,68 | 48,36 | 3,15 | 3,57 | 15,7 | 147,11 | 429,77 | 1978,11 |
| 2019 | 370,28 | 161,35 | 263,73 | 264,14 | 46,85 | 47,02 | 4,44 | 1,28 | 0,7 | 4,52 | 33,46 | 163,55 | 1361,32 |
| 2020 | 314,59 | 293,17 | 212,62 | 162 | 176,35 | 79,91 | 17,51 | 83,71 | 26,3 | 106,5 | 235,5 | 598,76 | 2306,92 |
| 2021 | 564,81 | 241,03 | 232,21 | 214,64 | 105,47 | 200,61 | 86,14 | 14,17 | 5,63 | 24,91 | 86,79 | 507,02 | 2283,43 |
| RATA - RATA | | | | | | | | | | | | | 2021 |

Lampiran 12. Tabel hasil validasi Confusion matrix Penutupan Lahan tahun 2021.

| Class | Water | Trees | Grass | Flooded Veg | Crops | Scrub | Built Area | Bare | Total | User's | Producer's | Overall |
|--------------|---------|---------|--------|-------------|---------|---------|------------|--------|----------|---------|------------|---------|
| Water | 4275518 | 448170 | 13469 | 72099 | 123837 | 148733 | 63534 | 6035 | 5151395 | 0.82997 | 0.99206 | 0.85962 |
| Trees | 5616 | 6643727 | 26433 | 32665 | 132827 | 433606 | 73687 | 4843 | 7353404 | 0.90349 | 0.91067 | |
| Grass | 1614 | 14071 | 174260 | 16049 | 141299 | 52696 | 48215 | 4736 | 452940 | 0.38473 | 0.47193 | |
| Flooded Veg | 2819 | 13621 | 5520 | 372760 | 161871 | 35542 | 50153 | 5352 | 647638 | 0.57557 | 0.73215 | |
| Crops | 2688 | 63360 | 113362 | 9110 | 5253462 | 256643 | 68746 | 27953 | 5795324 | 0.90650 | 0.89930 | |
| Scrub | 884 | 107956 | 35857 | 4140 | 16507 | 1194833 | 71460 | 5995 | 1437632 | 0.83111 | 0.48512 | |
| Built Area | 5313 | 1767 | 174 | 149 | 10449 | 50346 | 1950581 | 17547 | 2036326 | 0.95789 | 0.83696 | |
| Bare | 15301 | 2761 | 172 | 2162 | 1453 | 290546 | 4188 | 502719 | 819302 | 0.61359 | 0.87402 | |
| Total | 4309753 | 7295433 | 369247 | 509134 | 5841705 | 2462945 | 2330564 | 575180 | 23693961 | | | |

| Class | Pixels | Area [ha] | Std Error [ha] | 95% Conf [ha] |
|-------------|-------------|---------------|----------------|---------------|
| Water | 3.40439E+10 | 8,214,452 | 234,700 | 469,400 |
| Trees | 4.17779E+11 | 1,342,024,247 | 1,201,115 | 2,402,230 |
| Grass | 4.88761E+10 | 13,291,878 | 750,247 | 1,500,495 |
| Flooded Veg | 2.27582E+10 | 3,319,342 | 322,554 | 645,108 |
| Crops | 1.34673E+11 | 161,493,558 | 631,050 | 1,262,101 |
| Scrub | 4.99674E+11 | 1,902,578,614 | 1,761,875 | 3,523,749 |
| Built Area | 2.69408E+10 | 13,225,195 | 956,773 | 1,913,547 |
| Bare | 1.28556E+11 | 81,110,485 | 748,258 | 1,496,515 |

Lampiran 13. Sebaran luas kelas kerawanan banjir di DAS Tallo berdasarkan wilayah administrasi.

| KABUPATEN/KOTA | KECAMATAN | DESA/KELURAHAN | Sangat Rendah (Ha) | Rendah (Ha) | Sedang (Ha) | Tinggi (Ha) | Sangat Tinggi (Ha) | Total (Ha) | Total (%) |
|----------------|--------------|----------------|--------------------|-------------|-------------|-------------|--------------------|------------|-----------|
| KABUPATEN GOWA | BONTOMARANNU | BILI-BILI | 91,16 | 118,40 | 56,21 | 0,03 | - | 265,80 | 0,62 |
| | | BONTOMANAI | - | 0,45 | 61,95 | 142,90 | 311,69 | 516,98 | 1,21 |
| | | BORONGLOE | - | 0,35 | 21,12 | 28,84 | 5,01 | 55,31 | 0,13 |
| | | MATA ALLO | - | - | 78,17 | 12,49 | - | 90,66 | 0,21 |
| | | NIRANNUANG | 30,90 | 252,00 | 512,25 | 47,47 | - | 842,61 | 1,98 |
| | | PAKKATO | - | 15,73 | 197,78 | 271,57 | 200,29 | 685,36 | 1,61 |
| | | ROMANG LOMPOA | - | 20,45 | 106,27 | 119,67 | 88,19 | 334,57 | 0,79 |
| | | ROMANGLOE | 0,30 | 81,90 | 191,61 | 77,12 | - | 350,92 | 0,82 |
| | SOKKOLIA | - | 1,64 | 81,09 | 36,73 | 3,22 | 122,68 | 0,29 | |
| | PARANGLOE | BELABORI | 1008,06 | 1327,76 | 587,91 | 423,99 | - | 3347,72 | 7,86 |
| | | BELAPUNRANGA | 1054,00 | 1095,13 | 1246,57 | 347,96 | - | 3743,65 | 8,79 |
| | | BONTOKASSI | 2184,84 | 81,63 | 0,11 | - | - | 2266,58 | 5,32 |
| | | BONTOPARANG | 75,79 | 70,64 | 1,76 | - | - | 148,20 | 0,35 |
| | | BORISALO | 2582,77 | 189,44 | 8,57 | - | - | 2780,77 | 6,53 |
| | | LANNA | 136,61 | 61,82 | 2,13 | - | - | 200,56 | 0,47 |
| | PATTALASANG | BORONGPA'LA'LA | - | 10,34 | 144,12 | 195,29 | 234,59 | 584,34 | 1,37 |
| | | JE'NEMADINGING | - | 1,07 | 174,54 | 134,54 | 390,91 | 701,06 | 1,65 |
| | | PACCELLEKANG | - | 26,77 | 361,93 | 630,19 | 437,49 | 1456,37 | 3,42 |
| | | PALANTIKANG | - | 115,63 | 419,04 | 352,63 | 160,83 | 1048,14 | 2,46 |
| | | PANAİKANG | - | 9,98 | 257,73 | 535,76 | 155,55 | 959,02 | 2,25 |
| | | PATTALLASANG | - | 28,42 | 143,25 | 180,13 | 237,45 | 589,24 | 1,38 |
| | | SUNGGUMANAI | - | - | 44,21 | 121,24 | 235,17 | 400,62 | 0,94 |

| KABUPATEN/KOTA | KECAMATAN | DESA/KELURAHAN | Sangat Rendah (Ha) | Rendah (Ha) | Sedang (Ha) | Tinggi (Ha) | Sangat Tinggi (Ha) | Total (Ha) | Total (%) |
|-----------------|--------------|-----------------|--------------------|-------------|-------------|-------------|--------------------|------------|-----------|
| | | TIMBUSENG | 12,18 | 918,45 | 537,54 | 312,55 | 35,71 | 1816,43 | 4,27 |
| | SOMBA UPU | BATANGKALUKU | - | - | 0,13 | 71,19 | - | 71,32 | 0,17 |
| | | BONTO BONTOA | - | - | 12,45 | 39,76 | - | 52,22 | 0,12 |
| | | BONTORAMBA | - | - | 0,51 | 57,49 | 32,36 | 90,36 | 0,21 |
| | | KALEGOWA | - | - | 25,04 | 15,15 | - | 40,18 | 0,09 |
| | | KATANGKA | - | - | 10,12 | 43,58 | - | 53,70 | 0,13 |
| | | MAWANG | - | 0,27 | 24,97 | 99,52 | 5,31 | 130,07 | 0,31 |
| | | PACCINONGANG | - | - | 16,33 | 332,09 | 103,91 | 452,33 | 1,06 |
| | | PANDANG PANDANG | - | - | 12,45 | 31,04 | - | 43,49 | 0,10 |
| | | ROMANGPOLONG | - | 50,20 | 150,65 | 221,09 | 104,13 | 526,08 | 1,24 |
| | | SAMATA | - | 1,86 | 13,48 | 101,94 | 298,44 | 415,71 | 0,98 |
| | | SUNGGUMINASA | - | - | 2,78 | 45,26 | - | 48,04 | 0,11 |
| | | TAMARUNANG | - | - | - | 75,33 | 36,03 | 111,36 | 0,26 |
| | | TOMBOLO | - | - | 11,21 | 125,34 | 79,86 | 216,41 | 0,51 |
| TINGGIMONCONG | PARIGI | 523,33 | 137,77 | - | - | - | 661,10 | 1,55 | |
| KOTA MAKASSAR | BIRINGKANAYA | BULUROKENG | - | 16,00 | 74,90 | 19,48 | - | 110,38 | 0,26 |
| | | DAYA | - | 8,60 | 413,15 | 7,75 | - | 429,49 | 1,01 |
| | | PACCERAKKANG | - | 5,97 | 368,18 | 240,02 | 114,61 | 728,79 | 1,71 |
| | | PAI | - | 1,35 | 141,40 | 0,01 | - | 142,76 | 0,34 |
| | | SUDIANG | - | - | 0,11 | - | - | 0,11 | 0,00 |
| | | SUDIANG RAYA | - | 3,63 | 461,47 | 75,26 | 88,31 | 628,67 | 1,48 |
| | | UNTIA | - | - | - | 48,92 | 82,26 | 131,18 | 0,31 |
| | BONTOALA | MALIMONGAN BARU | - | - | - | 4,91 | - | 4,91 | 0,01 |
| TIMUNGAN LOMPOA | | - | - | - | 3,62 | - | 3,62 | 0,01 | |

| KABUPATEN/KOTA | KECAMATAN | DESA/KELURAHAN | Sangat Rendah (Ha) | Rendah (Ha) | Sedang (Ha) | Tinggi (Ha) | Sangat Tinggi (Ha) | Total (Ha) | Total (%) |
|----------------|-------------|---------------------|--------------------|-------------|-------------|-------------|--------------------|------------|-----------|
| | MAKASAR | BARA BARAYA | - | - | - | 6,82 | - | 6,82 | 0,02 |
| | | BARA BARAYA SELATAN | - | - | - | 2,16 | - | 2,16 | 0,01 |
| | | BARA BARAYA TIMUR | - | - | - | 15,59 | - | 15,59 | 0,04 |
| | | BARA BARAYA UTARA | - | - | - | 5,14 | - | 5,14 | 0,01 |
| | | MACCINI | - | - | - | 10,70 | - | 10,70 | 0,03 |
| | | MACCINI PARANG | - | - | - | 12,46 | - | 12,46 | 0,03 |
| | MANGGALA | ANTANG | - | 68,48 | 261,03 | 155,85 | 30,43 | 515,79 | 1,21 |
| | | BANGKALA | - | 0,42 | 172,00 | 110,55 | 107,22 | 390,20 | 0,92 |
| | | BATUA | - | 0,30 | 63,36 | 76,20 | 52,66 | 192,52 | 0,45 |
| | | BORONG | - | | 0,96 | 65,38 | 68,41 | 134,74 | 0,32 |
| | | MANGGALA | - | 5,54 | 154,14 | 110,76 | 72,81 | 343,26 | 0,81 |
| | | TAMANGAPA | - | 4,71 | 40,90 | 166,45 | 534,21 | 746,27 | 1,75 |
| | PANAKUKKANG | KARAMPUANG | - | 5,28 | 95,07 | 18,35 | 3,67 | 122,38 | 0,29 |
| | | KARUWISI | - | - | - | 24,61 | - | 24,61 | 0,06 |
| | | KARUWISI UTARA | - | - | - | 68,68 | - | 68,68 | 0,16 |
| | | MASALE | - | - | - | 149,67 | - | 149,67 | 0,35 |
| | | PAMPANG | - | - | - | 48,85 | 286,51 | 335,36 | 0,79 |
| | | PANAİKANG | - | 0,09 | 33,48 | 89,90 | 181,78 | 305,25 | 0,72 |
| | | PANDANG | - | - | 15,72 | 86,34 | - | 102,07 | 0,24 |
| | | PAROPO | - | 5,70 | 52,28 | 45,76 | 24,00 | 127,74 | 0,30 |
| | | SINRIJALA | - | - | - | 43,12 | 2,39 | 45,51 | 0,11 |
| | TAMAMAUNG | - | - | 3,34 | 109,49 | 7,85 | 120,68 | 0,28 | |

| KABUPATEN/KOTA | KECAMATAN | DESA/KELURAHAN | Sangat Rendah (Ha) | Rendah (Ha) | Sedang (Ha) | Tinggi (Ha) | Sangat Tinggi (Ha) | Total (Ha) | Total (%) |
|----------------|-----------|--------------------|--------------------|-------------|-------------|-------------|--------------------|------------|-----------|
| | RAPPOCINI | TELLO BARU | - | 7,81 | 25,97 | 59,02 | 68,92 | 161,73 | 0,38 |
| | | BALLA PARANG | - | - | - | 25,97 | - | 25,97 | 0,06 |
| | | BANTA BANTAENG | - | - | - | 15,64 | - | 15,64 | 0,04 |
| | | BONTO MAKKIO | - | - | - | 37,02 | - | 37,02 | 0,09 |
| | | BUA KANA | - | - | - | 31,50 | - | 31,50 | 0,07 |
| | | GUNUNG SARI | - | - | - | 206,89 | 59,78 | 266,66 | 0,63 |
| | | KARUNRUNG | - | - | - | 121,63 | 4,89 | 126,52 | 0,30 |
| | | KASSI - KASSI | - | - | - | 77,83 | 26,39 | 104,22 | 0,24 |
| | | MAPPALA | - | - | - | 37,75 | - | 37,75 | 0,09 |
| | | TIDUNG | - | - | - | 89,28 | - | 89,28 | 0,21 |
| | TALLO | BULO A | - | - | - | 56,45 | 24,14 | 80,59 | 0,19 |
| | | KALUKUANG | - | - | - | 2,23 | - | 2,23 | 0,01 |
| | | KALUKUBODOA | - | - | - | 19,60 | 33,02 | 52,62 | 0,12 |
| | | LAKKANG | - | - | - | - | 343,32 | 343,32 | 0,81 |
| | | LA'LATANG | - | - | - | 16,99 | - | 16,99 | 0,04 |
| | | LEMBO | - | - | - | 2,51 | - | 2,51 | 0,01 |
| | | RAPPOJAWA | - | - | - | 16,93 | - | 16,93 | 0,04 |
| | | RAPPOKALLING | - | - | - | 31,85 | 10,54 | 42,39 | 0,10 |
| | | SUANGGA | - | - | - | 24,29 | - | 24,29 | 0,06 |
| | | TALLO | - | - | - | 48,59 | 9,02 | 57,61 | 0,14 |
| | | TAMMUA | - | - | - | 32,92 | - | 32,92 | 0,08 |
| | | UJUNG PANDANG BARU | - | - | - | 26,70 | - | 26,70 | 0,06 |
| | | WALA-WALAYA | - | - | - | 22,02 | 0,10 | 22,13 | 0,05 |

| KABUPATEN/KOTA | KECAMATAN | DESA/KELURAHAN | Sangat Rendah (Ha) | Rendah (Ha) | Sedang (Ha) | Tinggi (Ha) | Sangat Tinggi (Ha) | Total (Ha) | Total (%) |
|--------------------|-------------|---------------------|--------------------|----------------|-----------------|-----------------|--------------------|-----------------|------------|
| | TAMALANREA | BIRA | - | 30,45 | 421,46 | 276,23 | 133,63 | 861,77 | 2,02 |
| | | KAPASA | - | 1,91 | 189,25 | 158,08 | 321,21 | 670,44 | 1,57 |
| | | PARANG LOE | - | - | 3,40 | 421,42 | 647,01 | 1071,82 | 2,52 |
| | | TAMALANREA | - | - | 196,66 | 119,31 | 68,97 | 384,94 | 0,90 |
| | | TAMALANREA INDAH | - | - | 65,96 | 257,09 | 170,87 | 493,93 | 1,16 |
| | | TAMALANREA JAYA | - | 2,93 | 118,01 | 130,88 | 103,79 | 355,61 | 0,84 |
| | TAMALATE | MANGASA | - | - | - | 5,77 | - | 5,77 | 0,01 |
| KABUPATEN MAROS | MANDAI | PATTONTONGANG | - | 77,93 | 123,57 | 155,02 | 72,14 | 428,66 | 1,01 |
| | MONCONG LOE | BONTO BUNGA | 19,24 | 136,54 | 257,37 | 380,97 | 79,50 | 873,61 | 2,05 |
| | | BONTO MARANNU | 0,05 | 45,66 | 203,62 | 304,34 | 138,44 | 692,10 | 1,63 |
| | | MONCONG LOE | - | - | 150,70 | 273,46 | 136,84 | 561,00 | 1,32 |
| | | MONCONG LOE BULU | 1,70 | 150,18 | 729,38 | 547,84 | - | 1429,11 | 3,36 |
| | | MONCONG LOE LAPPARA | - | - | 206,93 | 166,29 | 290,31 | 663,52 | 1,56 |
| | TANRALILI | KURUSUMANGE | 9,27 | 99,96 | 23,06 | 3,17 | - | 135,46 | 0,32 |
| | | PURNAKARYA | 12,76 | 0,73 | 0,04 | - | - | 13,52 | 0,03 |
| | TOMPOBULU | BENTENG GAJAH | 20,55 | 71,91 | 4,33 | - | - | 96,79 | 0,23 |
| | | BONTO MANURUNG | 5,14 | 1,13 | - | - | - | 6,27 | 0,01 |
| | | TOMPOBULU | 33,82 | 0,15 | - | - | - | 33,97 | 0,08 |
| GRAND TOTAL | | | 7802,45 | 5371,42 | 10587,20 | 11256,19 | 7556,06 | 42573,32 | 100 |