

VII. DAFTAR PUSTAKA

- Arifin, O. Z., Cahyanti, W., Subagja, J., & Kristanto, H. 2017. Keragaan Fenotipe Ikan Tambakan. *12(1)*, 1–9.
- A Samuelson, 2003. *Imu Makro Ekonomi*. Penerbit : PT Media Global, Jakarta.
- Alvian, M. 2017. *Kontribusi Hasil Tangkap Ikan Air Tawar Terhadap Pendapatan Keluarga (Studi Kasus: Kecamatan Barumun Kabupaten Padang Lawas)* (Doctoral dissertation).
- Anggraeni, D.T., Qomariyah, Q., & Khalidah, K.2015. Penyebaran Budidaya Ikan Air Tawar di Pulau Jawa Berbasis Web. *Prosiding SNST Fakultas Teknik*, 1(1), 101 - 105.
- Assegaf, A. R. 2019. Pengaruh biaya tetap dan biaya variabel terhadap profitabilitas pada pt. Pecel lele lela internasional, cabang 17, tanjung barat, jakarta selatan. *Jurnal Ekonomi dan Industri*, 20(1).
- Aspasia, N. 2013. Peran Ganda, Curahan Waktu Kerja, dan Kontribusi Ekonomi Istri Pada Keluarga Petani. *Jurnal Manajemen Sumber Daya Manusia, Administrasi Dan Pelayanan Publik*, 6(2), 115–124.
- Bangun, W. 2007. *Teori Ekonomi Mikro*. Penerbit : PT. Refika Aditama, Bandung.
- Beddu, S., Itam, Z. B., & Alanimi, F. B. I. 2019. State of the art compendium of macro and micro energies. *Advances in Science and Technology. Research Journal*, 13(1), 88-109.
- Cahyanti, W., Sri Mumpuni, F., Hijran Maulidie, S., & Z Arifin, O. 2022. Perkembangan Embrio Dan Performa Awal Larva Ikan Tawes (*Barbonymus gonionotus*). *Jurnal Mina Sains*, 8(2), 79–88.
- Dani H., 2006, *Kamus Ilmiah Populer*, Penerbit: Gita Media Press, Surabaya.
- Fathorrozi, M., Jaesron., Sukartati, T. 2003. *Teori Ekonomi Mikro*. Penerbit: Salemba Empat, Jakarta.
- Ghufran.M, 2013. *Budidaya Ikan Konsumsi di Air Tawar*, Penerbit: Lily Publisher, Yogyakarta.
- Hakim, A., & Herlina, N. H. 2018. Manajemen Kurikulum Terpadu Di Pondok Pesantren Modern Daarul Huda Banjar. *Jurnal Penelitian Pendidikan Islam,[SL]*, 6(1), 111-132.
- Hamka, I. M., & Naping, H. 2019. Nelayan Danau Tempe: Strategi adaptasi masyarakat dalam menghadapi kondisi perubahan musim. *ETNOSIA: Jurnal Etnografi Indonesia*, 59-72
- Ibrahim, J.T. 2020, *Metode Penelitian Sosial Ekonomi Pertanian*, Penerbit: Universitas Muhammadiyah Malang, Malang.
- Kalalo, T. 2016. Analisis Distribusi Pendapatan Masyarakat di Kecamatan Airmadidi Kabupaten Minahasa Utara. *Jurnal Berkala Ilmiah Efisiensi*, 16(1).

- Laila, K., Rumondang, Batubara, J. P., Gibran, K., Sikta, A., & Purnama, D. 2020. Pengaruh Substrat Yang Berbeda Terhadap Pemijahan Ikan Sepat Siam (*Trichogaster pectoralis*). Prosiding Seminar Nasional Multidisiplin Ilmu Universitas Asahan, September, 1103–1112.
- Mahira Mh, A. 2021. Analisis Biaya Investasi Perahu Sandeq Bermaterial Kayu Dengan Wilayah Operasional Pangali-Ali-Parompong (Doctoral Dissertation, Universitas Hasanuddin).
- Nasrul, R. Y. 2016. Keanekaragaman Air Tawar Danau Tempe. Doctoral Dissertation, UIN Alauddin Makassar, 80.
- Noviyanto, T. S. H., Lusiastuti, A. M., & Susanti, B. H. 2022. Studi Histopatologi Organ Insang pada Ikan Nila (*Oreochromis niloticus*). Bioscientist : Jurnal Ilmiah Biologi, 10(1), 18.
- Pakiding, E. V. 2022. Karakteristik Morfometrik Ikan bungo, *Glossogobius giurus* (Buchanan, 1822) di Danau Lapompakka, Kabupaten Wajo dan Di Danau Sidenreng, Kabupaten Sidrap.
- Pribadi, R. G., & Qomariyah, S. N. 2021. Analisis Pendapatan Usahatani Tembakau Bermitra: Studi Kasus: Desa Kebonagung Kecamatan Ploso Kabupaten Jombang. Lembaga Penelitian dan Pengabdian kepada Masyarakat Universitas KH. A. Wahab Hasbullah.
- Pangkey, M. C., Masinambow, V. A. J., & Londa, A. T. 2016. Perbandingan Tingkat Pendapatan Petani Kelapa Di Kabupaten Minahasa Selatan (Studi Kasus Di Desa Ongkaw I Dan Desa Tiniawangko Kecamatan Sinonsayang). Jurnal Berkala Ilmiah Efisiensi, 16(2), 233–242.
- Pariyanto, P., Hidayat, T., & Sulaiman, E. 2021. Studi Populasi Ikan Gabus (*Channa striata*) Di Sungai Air Manna Desa Lembak Kemang Kabupaten Bengkulu Selatan. Diksains : Jurnal Ilmiah Pendidikan Sains, 1(2), 53–60.
- Priyono. 2016. Metode Penelitian Kuantitatif. Penerbit: Zifatama Publishing, Sidoarjo.
- Ramses, R., Ramli, A., Agustina, F., & Syamsi, F. 2020. Hubungan Panjang-Berat, dan Faktor Kondisi Ikan Belanak (*Mugilidae*) di Perairan Pulau Panjang, Kota Batam. Jurnal Penelitian Sains, 22(3), 133.
- Rasmi, K. A., Dewi, A. A. Y., & Artini, N. P. R. 2020. Identifikasi parasit pada ikan mujair (*Oreochromis mossambicus*) di daerah Taman Pancing Denpasar Selatan. Bali International Scientific Forum (BISF), 1(1), 12–17.
- Retnowati, E. 2011. Nelayan Indonesia Dalam Pusaran Kemiskinan Struktural (Perspektif Sosial, Ekonomi Dan Hukum). Perspektif, 16(3), 149.
- Rozi, A. 2018. Laju Kemunduran Mutu Ikan Lele (*Clarias Sp.*) Pada Penyimpanan Suhu Chilling. Jurnal Perikanan Tropis, 5(2), 169.
- Saputro, W. A., & Sariningsih, W. 2020. Kontribusi pendapatan usahatani kakao terhadap pendapatan rumah tangga petani di taman teknologi pertanian nglanggaran kecamatan Pathuk kabupaten Gunungkidul. SEPA: Jurnal Sosial Ekonomi Pertanian dan Agribisnis, 16(2), 208-217.
- Soekartawi. 2006. Ilmu Usaha Tani. Penerbit: Universitas Indonesia, Jakarta.

- Suriadi, A., Andri Hakim, M., & Bernaldy. 2017. Identifikasi Potensi dan Model Resolusi Konflik Pada Program Revitalisasi Kawasan Danau Tempe di Sulawesi Selatan. *Jurnal Sosial Ekonomi Pekerjaan Umum*, 9(1), 38–50.
- Surur, F. 2011. Pemanfaatan Ruang Danau Tempe oleh Masyarakat Nelayan Tradisional di Desa Pallimae Kecamatan Sabbangparu Kabupaten Wajo. Skripsi. 1–222.
- Susilo, N., Hasbullah, R., & Sugiyono, S. 2013. Proses Pengolahan Beras Pratanak Memperbaiki Kualitas dan Menurunkan Indeks Glikemik Gabah Varietas Ciherang (Parboiled Rice Processing Improve Quality and Reduce Glycemic Index of Paddy cv. Ciherang). *Jurnal Pangan*, 22(3), 209-220.
- Teknik, J., & Kaputama, I. 2018. Implementasi Metode Simple Additive Weighting Dalam Pemilihan Bibit Untuk Budidaya Ikan Mas. *Jurnal Teknik Informatika Kaputama (JTik)*, 2(1), 115–122.
- Thamrin, M., Novita, D., & Hasanah, U. 2019. Kontribusi pendapatan pengupas bawang merah terhadap pendapatan keluarga. *JASc (Journal of Agribusiness Sciences)*, 2(1), 26-31.
- Thomas Pater Dimarjati. 2017. Landasan Konseptual Perencanaan Dan Perancangan Pusat Studi Pengembangan Belut Di Sleman. 2–150.
- Windi, U., Istiqamah, N., & Muslimah. 2021. Identifikasi Potensi Perikanan Air Tawar Di Desa Perigi Landu Kecamatan Sejangkung Kabupaten Sambas. *NEKTON: Jurnal Perikanan Dan Ilmu Kelautan*, 1(1), 36–43.
- Zamzani, R., Mujiburohman, D. A., Salim, M. N., & Dewi, A. R. 2022. Kebijakan Penataan Ruang Dan Pemanfaatan Danau Tempe. *Publik: Jurnal Manajemen Sumber Daya Manusia, Administrasi Dan Pelayanan Publik*, 9(2), 178–191.

**L
A
M
P
I
R
A
N**

Lampiran 1. Peta Lokasi Penelitian

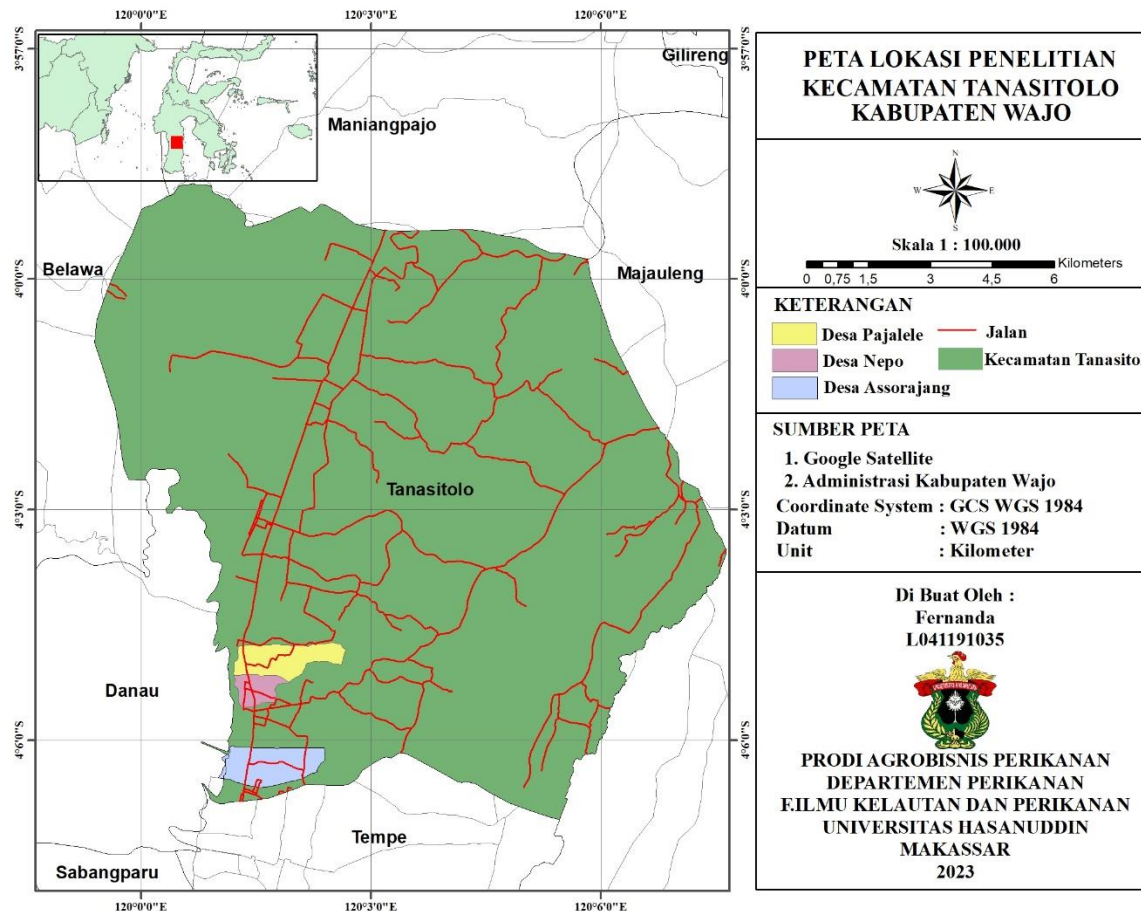

Lampiran 2. Data Umum Responden

No	Desa	Nama	Umur	Pendidikan	Tanggung
1	Nepo	Ridwan	50	SD	4
2		Muh. Bakri	43	SD	4
3		Muh. Nasir	68	SD	1
4		Muliadi	41	SD	3
5		Ari	40	Tidak sekolah	5
6		Hanafi	33	SD	3
7		Halid	30	SD	2
8		Bakri	70	SD	2
9		Nur Kalang	33	SD	3
10		Arifin	65	SD	4
11		Adi	37	SD	1
12		Bengnga	45	SD	5
13	Pajalele	Yahe	37	SD	5
14		Arafah	51	SD	2
15		Sule	40	SD	2
16		Bodding	47	SD	2
17		Bangko	41	SD	4
18		Suardi	36	SD	3
19		Taming	57	Tidak sekolah	4
20		Sise	58	SMP	7
21		Godang	57	SD	6
22		Udin	50	SD	6
23		Tahi	33	SMA	4
24		Badau	65	SD	5
25		Ari	27	SD	3

Lampiran 2. Lanjutan

No	Desa	Nama	Umur	Tingkat Pendidikan	Jumlah Tanggungan
26	Pajalele	Dalle	40	SD	6
27		Suardi	35	SD	5
28	Assorajang	Tang	41	SD	4
29		Asdar	36	SMP	3
30		Anwar	59	Tidak sekolah	4
31		Mamang	51	SD	5
32		Ambo Ala	35	SMA	4
33		Nuhri	46	SMP	6
34		Ilham	52	Tidak sekolah	4
35		Nahar	32	SMA	4
36		Irfan	42	SMP	4
37		Pandi	37	SD	3
38		Seri	28	SD	3
39		Laufe	56	SD	5
40		Sapriadi	35	SMP	4
41		Herul	45	SD	4
42		Sahide	30	SD	3

Lampiran 3. Data Umum Responden Berdasarkan Pekerjaan

No	Nama	Jenis Alat Tangkap	Trip/tahun	Jenis Tanaman	Luas Lahan (Ha)	Pekerjaan Selain Nelayan dan Petani
1	Ridwan	Jaring Insang	216	Padi	1.00	
2	Muh. Bakri	Jaring Insang	216	Padi	0.80	
3	Muh. Nasir	Rawai	250	Padi	0.50	
4	Muliadi	Jaring Insang	216	Padi	1.00	
5	Ari	Jaring Insang	216	Padi	0.80	
6	Hanafi	Bubu	180	Padi	1.00	
7	Halid	Jaring Insang	216	Padi	1.00	
8	Bakri	Rawai	250	Padi	1.00	
9	Nur Kalang	Bubu	180	Padi	0.70	
10	Arifin	Jaring Insang	216	Padi	0.60	
11	Adi	Bubu	180	Padi	0.70	
12	Bengnga	Bubu	216	Jagung	0.50	
13	Yahe	Bubu	216	Padi	0.80	
14	Arafah	Bubu	216	Padi	0.95	
15	Sule	Bubu	180	Padi	0.45	
16	Bodding	Bubu	180	Padi	0.60	
17	Bangko	Rawai	250	Padi	0.70	
18	Suardi	Jaring Insang	216	Padi	0.75	
19	Taming	Jaring Insang	216	Padi	0.75	
20	Sise	Bubu	180	Jagung	0.75	
21	Godang	Rawai	250	Jagung	0.75	Petenun
22	Udin	Jaring Insang	216	Padi	1.00	Petenun
23	Tahi	Jaring Insang	216	Padi	0.80	Petenun
24	Badau	Bubu	180	Padi	0.95	

Lampiran 3. Lanjutan

No	Nama	Jenis Alat Tangkap	Trip/tahun	Jenis Tanaman	Luas Lahan (Ha)	Pekerjaan Selain Nelayan dan Petani
25	Ari	Jaring Insang	216	Jagung	0.60	
26	Dalle	Jaring Insang	216	Jagung	0.65	Petenun
27	Suardi	Jaring Insang	216	Jagung	0.50	
28	Tang	Rawai	250	Jagung	0.45	
29	Asdar	Bubu	180	Padi	0.70	
30	Anwar	Bubu	180	Padi	1.00	
31	Mamang	Jaring Insang	216	Padi	0.60	
32	Ambo Ala	Jaring Insang	216	Padi	0.80	
33	Nuhri	Jaring Insang	216	Padi	0.75	
34	Ilham	Bubu	180	Padi	0.90	
35	Nahar	Bubu	180	Padi	1.00	
36	Irfan	Bubu	180	Jagung	0.70	
37	Pandi	Jaring Insang	216	Jagung	0.65	
38	Seri	Jaring Insang	216	Jagung	0.50	
39	Laufe	Jaring Insang	216	Padi	0.80	
40	Sapriadi	Bubu	180	Padi	0.95	
41	Herul	Jaring Insang	216	Jagung	0.60	
42	Sahide	Jaring Insang	216	Jagung	0.55	

Lampiran 4. Biaya Investasi Jaring Insang

No	Nama	Perahu			Mesin			Alat Tangkap			Total Investasi (Rp)	
		Jumlah	Harga satuan (Rp)	Total (Rp)	Jumlah	Harga satuan (Rp)	Total (Rp)	Jumlah (set)	Harga satuan (Rp)	Total (Rp)		
1	Ridwan	1	4,000,000	4,000,000	1	1,500,000	1,500,000	15	200,000	3,000,000	8,500,000	
2	Muh Bakri	1	4,000,000	4,000,000	1	2,000,000	2,000,000	20	200,000	4,000,000	10,000,000	
3	Muliadi	1	2,500,000	2,500,000	1	2,000,000	2,000,000	10	200,000	2,000,000	6,500,000	
4	Ari	1	4,000,000	4,000,000	1	3,000,000	3,000,000	15	200,000	3,000,000	10,000,000	
5	Halid	1	4,000,000	4,000,000	1	2,000,000	2,000,000	15	200,000	3,000,000	9,000,000	
6	Arifin	1	4,000,000	4,000,000	1	2,000,000	2,000,000	20	200,000	4,000,000	10,000,000	
7	Suwardi	1	3,000,000	3,000,000	1	2,000,000	2,000,000	15	200,000	3,000,000	8,000,000	
8	Taming	1	5,000,000	5,000,000	1	2,000,000	2,000,000	20	200,000	4,000,000	11,000,000	
9	Udin	1	4,000,000	4,000,000	1	3,000,000	3,000,000	15	200,000	3,000,000	10,000,000	
10	Tahi	1	4,000,000	4,000,000	1	2,000,000	2,000,000	15	200,000	3,000,000	9,000,000	
11	Ari	1	4,000,000	4,000,000	1	2,000,000	2,000,000	15	200,000	3,000,000	9,000,000	
12	Dalle	1	4,000,000	4,000,000	1	2,000,000	2,000,000	15	200,000	3,000,000	9,000,000	
13	Suardi	1	2,500,000	2,500,000	1	2,000,000	2,000,000	10	200,000	2,000,000	6,500,000	
14	Mamang	1	4,000,000	4,000,000	1	2,000,000	2,000,000	15	200,000	3,000,000	9,000,000	
15	Ambo Ala	1	4,000,000	4,000,000	1	3,000,000	3,000,000	15	200,000	3,000,000	10,000,000	
16	Nuhri	1	3,000,000	3,000,000	1	3,000,000	3,000,000	15	200,000	3,000,000	9,000,000	
17	Pandi	1	4,000,000	4,000,000	1	2,000,000	2,000,000	15	200,000	3,000,000	9,000,000	
18	Seri	1	4,000,000	4,000,000	1	2,000,000	2,000,000	15	200,000	3,000,000	9,000,000	
19	Laufe	1	2,500,000	2,500,000	1	2,000,000	2,000,000	10	200,000	2,000,000	6,500,000	
20	Herul	1	4,000,000	4,000,000	1	3,000,000	3,000,000	15	200,000	3,000,000	10,000,000	
21	Sahide	1	4,000,000	4,000,000	1	3,000,000	3,000,000	15	200,000	3,000,000	10,000,000	
Jumlah				78,500,000	Jumlah			47,500,000	Jumlah		63,000,000	189,000,000
Rata-rata				3,738,095	Rata-rata			2,261,905	Rata-rata		3,000,000	9,000,000

Lampiran 5. Biaya Tetap Jaring Insang

No	Nama	Perahu			Mesin			Alat Tangkap			Total Biaya Tetap 1 Tahun (Rp)		
		Total Investasi (Rp)	Lama pakai (tahun)	Penyusutan /tahun(Rp)	Total Investasi (Rp)	Lama pakai (tahun)	Penyusutan/tahun(Rp)	Total Investasi (Rp)	Lama pakai (tahun)	Penyusutan /tahun(Rp)			
1	Ridwan	4,000,000	5	800,000	1,500,000	5	300,000	3,000,000	3	1,000,000	2,100,000		
2	Muh Bakri	4,000,000	5	800,000	2,000,000	4	500,000	4,000,000	3	1,333,333	2,633,333		
3	Muliadi	2,500,000	5	500,000	2,000,000	4	500,000	2,000,000	2	1,000,000	2,000,000		
4	Ari	4,000,000	4	1,000,000	3,000,000	5	600,000	3,000,000	3	1,000,000	2,600,000		
5	Halid	4,000,000	4	1,000,000	2,000,000	5	400,000	3,000,000	2	1,500,000	2,900,000		
6	Arifin	4,000,000	5	800,000	2,000,000	3	666,667	4,000,000	4	1,000,000	2,466,667		
7	Suwardi	3,000,000	4	750,000	2,000,000	3	666,667	3,000,000	3	1,000,000	2,416,667		
8	Taming	5,000,000	6	833,333	2,000,000	4	500,000	4,000,000	5	800,000	2,133,333		
9	Udin	4,000,000	7	571,429	3,000,000	6	500,000	3,000,000	3	1,000,000	2,071,429		
10	Tahi	4,000,000	4	1,000,000	2,000,000	4	500,000	3,000,000	2	1,500,000	3,000,000		
11	Ari	4,000,000	6	666,667	2,000,000	4	500,000	3,000,000	2	1,500,000	2,666,667		
12	Dalle	4,000,000	5	800,000	2,000,000	5	400,000	3,000,000	2	1,500,000	2,700,000		
13	Suardi	2,500,000	7	357,143	2,000,000	3	666,667	2,000,000	2	1,000,000	2,023,810		
14	Mamang	4,000,000	5	800,000	2,000,000	3	666,667	3,000,000	3	1,000,000	2,466,667		
15	Ambo Ala	4,000,000	4	1,000,000	3,000,000	6	500,000	3,000,000	3	1,000,000	2,500,000		
16	Nuhri	3,000,000	6	500,000	3,000,000	7	428,571	3,000,000	4	750,000	1,678,571		
17	Pandi	4,000,000	3	1,333,333	2,000,000	3	666,667	3,000,000	2	1,500,000	3,500,000		
18	Seri	4,000,000	5	800,000	2,000,000	4	500,000	3,000,000	2	1,500,000	2,800,000		
19	Laufe	2,500,000	3	833,333	2,000,000	3	666,667	2,000,000	3	666,667	2,166,667		
20	Herul	4,000,000	5	800,000	3,000,000	5	600,000	3,000,000	2	1,500,000	2,900,000		
21	Sahide	4,000,000	4	1,000,000	3,000,000	5	600,000	3,000,000	4	750,000	2,350,000		
Jumlah				16,945,238	Jumlah			11,328,571	Jumlah			23,800,000	52,073,810
Rata-rata				806,916	Rata-rata			539,456	Rata-rata			1,133,333	2,479,705

Lampiran 6. Biaya Variabel Jaring Insang

No	Nama	BBM				Konsumsi			Total Biaya Variabel /Tahun (Rp)
		Jumlah (Liter/Trip)	Jumlah (liter/Tahun)	Harga (Rp)	Total (Rp)	Trip (tahun)	Harga (Rp)	Total (Rp)	
1	Ridwan	2	432	10,000	4,320,000	216	35,000	7,560,000	11,880,000
2	Muh Bakri	1	216	10,000	2,160,000	216	30,000	6,480,000	8,640,000
3	Muliadi	1	216	10,000	2,160,000	216	25,000	5,400,000	7,560,000
4	Ari	1	216	10,000	2,160,000	216	35,000	7,560,000	9,720,000
5	Halid	2	432	10,000	4,320,000	216	35,000	7,560,000	11,880,000
6	Arifin	3	648	10,000	6,480,000	216	20,000	4,320,000	10,800,000
7	Suwardi	3	648	10,000	6,480,000	216	35,000	7,560,000	14,040,000
8	Taming	2	432	10,000	4,320,000	216	35,000	7,560,000	11,880,000
9	Udin	1	216	10,000	2,160,000	216	30,000	6,480,000	8,640,000
10	Tahi	2	432	10,000	4,320,000	216	35,000	7,560,000	11,880,000
11	Ari	2	432	10,000	4,320,000	216	35,000	7,560,000	11,880,000
12	Dalle	2	432	10,000	4,320,000	216	25,000	5,400,000	9,720,000
13	Suardi	1	216	10,000	2,160,000	216	30,000	6,480,000	8,640,000
14	Mamang	1	216	10,000	2,160,000	216	20,000	4,320,000	6,480,000
15	Ambo Ala	1	216	10,000	2,160,000	216	35,000	7,560,000	9,720,000
16	Nuhri	1	216	10,000	2,160,000	216	35,000	7,560,000	9,720,000
17	Pandi	1	216	10,000	2,160,000	216	35,000	7,560,000	9,720,000
18	Seri	2	432	10,000	4,320,000	216	35,000	7,560,000	11,880,000
19	Laufe	1	216	10,000	2,160,000	216	25,000	5,400,000	7,560,000
20	Herul	2	432	10,000	4,320,000	216	35,000	7,560,000	11,880,000
21	Sahide	2	432	10,000	4,320,000	216	35,000	7,560,000	11,880,000
Jumlah					73,440,000	Jumlah		142,560,000	216,000,000
Rata-rata					3,497,143	Rata-rata		6,788,571	10,285,714

Lampiran 7. Total Penerimaan Jaring Insang per Tahun

No	Nama	Mujahir				Kandia (Tawes)				Total Penerimaan (Rp/tahun)	
		Jumlah Tangkapan /Trip (Kg)	Harga/Kg (Rp)	Total Penerimaan/ Trip (Rp)	Total/Tahun (Rp)	Jumlah Tangkapan /Trip (Kg)	Harga/Kg (Rp)	Total Penerimaan/ Trip (Rp)	Total/Tahun (Rp)		
1	Ridwan	2	20,000	40,000	8,640,000	20	10,000	200,000	43,200,000	51,840,000	
2	Muh Bakri	1	20,000	20,000	4,320,000	40	10,000	400,000	86,400,000	90,720,000	
3	Muliadi	1	20,000	20,000	4,320,000	20	10,000	200,000	43,200,000	47,520,000	
4	Ari	2	20,000	40,000	8,640,000	20	10,000	200,000	43,200,000	51,840,000	
5	Halid	2	15,000	30,000	6,480,000	30	10,000	300,000	64,800,000	71,280,000	
6	Arifin	3	20,000	60,000	12,960,000	35	10,000	350,000	75,600,000	88,560,000	
7	Suwardi	3	15,000	45,000	9,720,000	20	10,000	200,000	43,200,000	52,920,000	
8	Taming	2	20,000	40,000	8,640,000	20	10,000	200,000	43,200,000	51,840,000	
9	Udin	1	15,000	15,000	3,240,000	30	10,000	300,000	64,800,000	68,040,000	
10	Tahi	1	15,000	15,000	3,240,000	40	10,000	400,000	86,400,000	89,640,000	
11	Ari	2	20,000	40,000	8,640,000	40	10,000	400,000	86,400,000	95,040,000	
12	Dalle	2	20,000	40,000	8,640,000	40	10,000	400,000	86,400,000	95,040,000	
13	Suardi	1	15,000	15,000	3,240,000	20	10,000	200,000	43,200,000	46,440,000	
14	Mamang	3	15,000	45,000	9,720,000	20	10,000	200,000	43,200,000	52,920,000	
15	Ambo Ala	2	15,000	30,000	6,480,000	20	10,000	200,000	43,200,000	49,680,000	
16	Nuhri	3	20,000	60,000	12,960,000	30	10,000	300,000	64,800,000	77,760,000	
17	Pandi	1	20,000	20,000	4,320,000	30	10,000	300,000	64,800,000	69,120,000	
18	Seri	1	15,000	15,000	3,240,000	40	10,000	400,000	86,400,000	89,640,000	
19	Laufe	2	15,000	30,000	6,480,000	20	10,000	200,000	43,200,000	49,680,000	
20	Herul	2	15,000	30,000	6,480,000	20	10,000	200,000	43,200,000	49,680,000	
21	Sahide	2	20,000	40,000	8,640,000	30	10,000	300,000	64,800,000	73,440,000	
Jumlah					149,040,000	Jumlah				1,263,600,000	1,412,640,000
Rata-rata					7,097,143	Rata-rata				60,171,429	67,268,571

Lampiran 8. Total Pendapatan Jaring Insang per Tahun

No	Nama	Total Penerimaan (Rp/Tahun)	Total Biaya (Rp)	Total Pendapatan
1	Ridwan	51,840,000	13,980,000	37,860,000
2	Muh Bakri	90,720,000	11,273,333	79,446,667
3	Muliadi	47,520,000	9,560,000	37,960,000
4	Ari	51,840,000	12,320,000	39,520,000
5	Halid	71,280,000	14,780,000	56,500,000
6	Arifin	88,560,000	13,266,667	75,293,333
7	Suwardi	52,920,000	16,456,667	36,463,333
8	Taming	51,840,000	14,013,333	37,826,667
9	Udin	68,040,000	10,711,429	57,328,571
10	Tahi	89,640,000	14,880,000	74,760,000
11	Ari	95,040,000	14,546,667	80,493,333
12	Dalle	95,040,000	12,420,000	82,620,000
13	Suardi	46,440,000	10,663,810	35,776,190
14	Mamang	52,920,000	8,946,667	43,973,333
15	Ambo Ala	49,680,000	12,220,000	37,460,000
16	Nuhri	77,760,000	11,398,571	66,361,429
17	Pandi	69,120,000	13,220,000	55,900,000
18	Seri	89,640,000	14,680,000	74,960,000
19	Laufe	49,680,000	9,726,667	39,953,333
20	Herul	49,680,000	14,780,000	34,900,000
21	Sahide	73,440,000	14,230,000	59,210,000
Jumlah			268,073,810	1,144,566,190
Rata-rata			12,765,420	54,503,152

Lampiran 9. Biaya Investasi Bubu

No	Nama	Perahu			Mesin			Alat Tangkap			Total Investasi (Rp)		
		Jumlah	Harga satuan (Rp)	Total (Rp)	Jumlah	Harga satuan (Rp)	Total (Rp)	Jumlah	Harga satuan (Rp)	Total (Rp)			
1	Hanafi	1	4,000,000	4,000,000	1	3,000,000	3,000,000	12	40,000	480,000	7,480,000		
2	Nur Kalang	1	3,500,000	3,500,000	1	2,000,000	2,000,000	10	40,000	400,000	5,900,000		
3	Adi	1	3,500,000	3,500,000	1	3,000,000	3,000,000	7	40,000	280,000	6,780,000		
4	Bengnga	1	4,000,000	4,000,000	1	3,000,000	3,000,000	15	40,000	600,000	7,600,000		
5	Yahe	1	4,000,000	4,000,000	1	3,000,000	3,000,000	15	50,000	750,000	7,750,000		
6	Arafah	1	4,000,000	4,000,000	1	1,500,000	1,500,000	16	50,000	800,000	6,300,000		
7	Sule	1	4,000,000	4,000,000	1	3,000,000	3,000,000	10	50,000	500,000	7,500,000		
8	Bodding	1	2,500,000	2,500,000	1	3,000,000	3,000,000	10	50,000	500,000	6,000,000		
9	Sise	1	4,000,000	4,000,000	1	3,000,000	3,000,000	10	40,000	400,000	7,400,000		
10	Badau	1	4,000,000	4,000,000	1	2,500,000	2,500,000	12	40,000	480,000	6,980,000		
11	Asdar	1	3,000,000	3,000,000	1	3,000,000	3,000,000	12	50,000	600,000	6,600,000		
12	Anwar	1	4,000,000	4,000,000	1	3,000,000	3,000,000	15	40,000	600,000	7,600,000		
13	Ilham	1	4,000,000	4,000,000	1	2,000,000	2,000,000	12	40,000	480,000	6,480,000		
14	Nahar	1	2,500,000	2,500,000	1	3,000,000	3,000,000	8	50,000	400,000	5,900,000		
15	Irfan	1	4,000,000	4,000,000	1	3,000,000	3,000,000	12	40,000	480,000	7,480,000		
16	Sapriadio	1	4,000,000	4,000,000	1	2,000,000	2,000,000	12	40,000	480,000	6,480,000		
Jumlah				59,000,000	Jumlah			43,000,000	Jumlah			8,230,000	110,230,000
Rata-rata				3,687,500	Rata-rata			2,687,500	Rata-rata			514,375	6,889,375

Lampiran 10. Biaya Tetap Bubu

No	Nama	Perahu			Mesin			Alat Tangkap			Total Biaya Tetap/Tahun (Rp)
		Total Investasi (Rp)	Lama pakai (tahun)	Penyusutan /tahun(Rp)	Total Investasi (Rp)	Lama pakai (tahun)	Penyusutan /tahun(Rp)	Total Investasi (Rp)	Lama pakai (tahun)	Penyusutan /tahun(Rp)	
1	Hanafi	4,000,000	5	800,000	3,000,000	4	750,000	480,000	3	160,000	1,710,000
2	Nur Kalang	3,500,000	3	1,166,667	2,000,000	4	500,000	400,000	3	133,333	1,800,000
3	Adi	3,500,000	3	1,166,667	3,000,000	5	600,000	280,000	2	140,000	1,906,667
4	Bengnga	4,000,000	4	1,000,000	3,000,000	3	1,000,000	600,000	2	300,000	2,300,000
5	Yahe	4,000,000	5	800,000	3,000,000	3	1,000,000	750,000	2	375,000	2,175,000
6	Arafah	4,000,000	2	2,000,000	1,500,000	5	300,000	800,000	3	266,667	2,566,667
7	Sule	4,000,000	3	1,333,333	3,000,000	5	600,000	500,000	3	166,667	2,100,000
8	Bodding	2,500,000	3	833,333	3,000,000	4	750,000	500,000	3	166,667	1,750,000
9	Sise	4,000,000	4	1,000,000	3,000,000	4	750,000	400,000	3	133,333	1,883,333
10	Badau	4,000,000	3	1,333,333	2,500,000	5	500,000	480,000	3	160,000	1,993,333
11	Asdar	3,000,000	2	1,500,000	3,000,000	5	600,000	600,000	4	150,000	2,250,000
12	Anwar	4,000,000	2	2,000,000	3,000,000	5	600,000	600,000	4	150,000	2,750,000
13	Ilham	4,000,000	2	2,000,000	2,000,000	5	400,000	480,000	3	160,000	2,560,000
14	Nahar	2,500,000	2	1,250,000	3,000,000	4	750,000	400,000	3	133,333	2,133,333
15	Irfan	4,000,000	3	1,333,333	3,000,000	5	600,000	480,000	3	160,000	2,093,333
16	Sapriadio	4,000,000	3	1,333,333	2,000,000	5	400,000	480,000	4	120,000	1,853,333
Jumlah				20,850,000	Jumlah		10,100,000	Jumlah		2,755,000	31,971,667
Rata-rata				1,303,125	Rata-rata		631,250	Rata-rata		172,188	1,998,229

Lampiran 11. Biaya Variabel Bubu

No	Nama	BBM				Konsumsi			Total Biaya Variabel/Tahun (Rp)
		Jumlah (Liter/Trip)	Jumlah (liter/Tahun)	Harga (Rp)	Total/tahun (Rp)	Trip (tahun)	Harga/ Tahun (Rp)	Total/ Tahun(Rp)	
1	Hanafi	2	360	10,000	3,600,000	180	30,000	5,400,000	9,000,000
2	Nur Kalang	1	180	10,000	1,800,000	180	30,000	5,400,000	7,200,000
3	Adi	1	216	10,000	2,160,000	180	45,000	8,100,000	10,260,000
4	Bengnga	1	216	10,000	2,160,000	216	30,000	6,480,000	8,640,000
5	Yahe	1	180	10,000	1,800,000	216	30,000	6,480,000	8,280,000
6	Arafah	2	360	10,000	3,600,000	216	30,000	6,480,000	10,080,000
7	Sule	2	360	10,000	3,600,000	180	50,000	9,000,000	12,600,000
8	Bodding	1	180	10,000	1,800,000	180	30,000	5,400,000	7,200,000
9	Sise	1	180	10,000	1,800,000	180	30,000	5,400,000	7,200,000
10	Badau	1	216	10,000	2,160,000	180	30,000	5,400,000	7,560,000
11	Asdar	1	216	10,000	2,160,000	216	30,000	6,480,000	8,640,000
12	Anwar	1	216	10,000	2,160,000	180	30,000	5,400,000	7,560,000
13	Ilham	2	360	10,000	3,600,000	180	35,000	6,300,000	9,900,000
14	Nahar	1	180	10,000	1,800,000	180	30,000	5,400,000	7,200,000
15	Irfan	1	180	10,000	1,800,000	180	40,000	7,200,000	9,000,000
16	Sapriadio	2	360	10,000	3,600,000	180	40,000	7,200,000	10,800,000
Jumlah					39,600,000	Jumlah		101,520,000	130,320,000
Rata-rata					2,475,000	Rata-rata		6,345,000	8,145,000

Lampiran 12. Total Penerimaan Bubu per Tahun

No	Nama	Mujahir				Sepat				Total Penerimaan (Rp/tahun)	
		Jumlah Tangkapan/Trip (Kg)	Harga/Kg (Rp)	Total Penerimaan/Trip (Rp)	Total/Tahun (Rp)	Jumlah Tangkapan/Trip (Kg)	Harga/Kg (Rp)	Total Penerimaan/Trip (Rp)	Total/Tahun (Rp)		
1	Hanafi	4	35,000	140,000	25,200,000	2	20,000	40,000	7,200,000	32,400,000	
2	Nur Kalang	3	30,000	90,000	16,200,000	1	20,000	20,000	3,600,000	19,800,000	
3	Adi	3	35,000	105,000	18,900,000	2	25,000	50,000	9,000,000	27,900,000	
4	Bengnga	2	40,000	80,000	17,280,000	3	20,000	60,000	12,960,000	30,240,000	
5	Yahe	3	40,000	120,000	25,920,000	3	20,000	60,000	12,960,000	38,880,000	
6	Arafah	4	35,000	140,000	30,240,000	3	20,000	60,000	12,960,000	43,200,000	
7	Sule	6	30,000	180,000	32,400,000	4	20,000	80,000	14,400,000	46,800,000	
8	Bodding	4	40,000	160,000	28,800,000	2	25,000	50,000	9,000,000	37,800,000	
9	Sise	4	30,000	120,000	21,600,000	2	25,000	50,000	9,000,000	30,600,000	
10	Badau	3	30,000	90,000	16,200,000	2	25,000	50,000	9,000,000	25,200,000	
11	Asdar	3	35,000	105,000	22,680,000	3	25,000	75,000	16,200,000	38,880,000	
12	Anwar	3	35,000	105,000	18,900,000	2	25,000	50,000	9,000,000	27,900,000	
13	Ilham	4	35,000	140,000	25,200,000	1	20,000	20,000	3,600,000	28,800,000	
14	Nahar	3	30,000	90,000	16,200,000	1	20,000	20,000	3,600,000	19,800,000	
15	Irfan	2	30,000	60,000	10,800,000	3	20,000	60,000	10,800,000	21,600,000	
16	Sapriadio	3	30,000	90,000	16,200,000	3	25,000	75,000	13,500,000	29,700,000	
Jumlah					326,520,000	Jumlah				156,780,000	483,300,000
Rata-rata					20,407,500	Rata-rata				9,798,750	30,206,250

Lampiran 13. Total Pendapatan Bubu per Tahun

No	Nama	Total Penerimaan (Rp/Tahun)	Total Biaya (Rp)	Total Pendapatan/tahun
1	Hanafi	32,400,000	10,710,000	21,690,000
2	Nur Kalang	19,800,000	9,000,000	10,800,000
3	Adi	27,900,000	12,166,667	15,733,333
4	Bengnga	30,240,000	10,940,000	19,300,000
5	Yahe	38,880,000	10,455,000	28,425,000
6	Arafah	43,200,000	12,646,667	30,553,333
7	Sule	46,800,000	14,700,000	32,100,000
8	Bodding	37,800,000	8,950,000	28,850,000
9	Sise	30,600,000	9,083,333	21,516,667
10	Badau	25,200,000	9,553,333	15,646,667
11	Asdar	38,880,000	10,890,000	27,990,000
12	Anwar	27,900,000	10,310,000	17,590,000
13	Ilham	28,800,000	12,460,000	16,340,000
14	Nahar	19,800,000	9,333,333	10,466,667
15	Irfan	21,600,000	11,093,333	10,506,667
16	Sapriadio	29,700,000	12,653,333	17,046,667
Jumlah				324,555,000
Rata-rata				20,284,688

Lampiran 14. Biaya Investasi Rawai

No	Nama	Perahu			Mesin			Alat Tangkap			Total Investasi (Rp)		
		Jumlah	Harga satuan (Rp)	Total (Rp)	Jumlah	Harga satuan (Rp)	Total (Rp)	Jumlah	Harga satuan (Rp)	Total (Rp)			
1	Muh.Nasir	1	4,000,000	4,000,000	1	3,000,000	3,000,000	1	300,000	300,000	7,300,000		
2	Bakri	1	3,500,000	3,500,000	1	3,000,000	3,000,000	1	300,000	300,000	6,800,000		
3	Bangko	1	4,000,000	4,000,000	1	2,500,000	2,500,000	1	250,000	250,000	6,750,000		
4	Godang	1	4,000,000	4,000,000	1	3,000,000	3,000,000	1	300,000	300,000	7,300,000		
5	Tang	1	4,000,000	4,000,000	1	2,500,000	2,500,000	1	250,000	250,000	6,750,000		
Jumlah				19,500,000	Jumlah			14,000,000	Jumlah			1,400,000	34,900,000
Rata-rata				3,900,000	Rata-rata			2,800,000	Rata-rata			280,000	6,980,000

Lampiran 15. Biaya Tetap Rawai

No	Nama	Perahu			Mesin			Alat Tangkap			Total Biaya Tetap/Tahun (Rp)		
		Total Investasi (Rp)	Lama pakai (tahun)	Penyusutan /tahun(Rp)	Total Investasi (Rp)	Lama pakai (tahun)	Penyusutan /tahun(Rp)	Total Investasi (Rp)	Lama pakai (tahun)	Penyusutan /tahun(Rp)			
1	Muh.Nasir	4,000,000	4	1,000,000	3,000,000	5	600,000	300,000	2	150,000	1,750,000		
2	Bakri	3,500,000	4	875,000	3,000,000	4	750,000	300,000	1	300,000	1,925,000		
3	Bangko	4,000,000	3	1,333,333	2,500,000	4	625,000	250,000	2	125,000	2,083,333		
4	Godang	4,000,000	5	800,000	3,000,000	3	1,000,000	300,000	3	100,000	1,900,000		
5	Tang	4,000,000	3	1,333,333	2,500,000	3	833,333	250,000	1	250,000	2,416,667		
Jumlah				5,341,667	Jumlah			3,808,333	Jumlah			925,000	10,075,000
Rata-rata				1,068,333	Rata-rata			761,667	Rata-rata			185,000	2,015,000

Lampiran 16. Biaya Variabel Rawai

No	Nama	BBM				Konsumsi			Umpan			Total Biaya Variabel (tahun)
		Jumlah (Liter /Trip)	Jumlah (liter /Tahun)	Harga (Rp)	Total /tahun (Rp)	Trip (tahun)	Harga/ Tahun (Rp)	Total/ Tahun(Rp)	Harga (Rp)	Trip (tahun)	Total (Rp)	
1	Muh.Nasir	2	500	10,000	5,000,000	250	50,000	12,500,000	25,000	250	6,250,000	23,750,000
2	Bakri	1	250	10,000	2,500,000	250	50,000	12,500,000	25,000	250	6,250,000	21,250,000
3	Bangko	1	250	10,000	2,500,000	250	40,000	10,000,000	25,000	250	6,250,000	18,750,000
4	Godang	1	250	10,000	2,500,000	250	50,000	12,500,000	25,000	250	6,250,000	21,250,000
5	Tang	2	500	10,000	5,000,000	250	35,000	8,750,000	25,000	250	6,250,000	20,000,000
Jumlah					17,500,000	Jumlah		56,250,000	Jumlah		31,250,000	105,000,000
Rata-rata					3,500,000	Rata-rata		11,250,000	Rata-rata		6,250,000	21,000,000

Lampiran 17. Total Penerimaan Rawai

No	Nama	Gabus				Patin				Total Penerimaan (Rp/tahun)	
		Hasil Tangkap/ Trip (Kg)	Harga/Kg (Rp)	Total Penerimaan/ Trip (Rp)	Total/Tahun (Rp)	Hasil Tangkap/ Trip (Kg)	Harga/Kg (Rp)	Total Penerimaan/ Trip (Rp)	Total/Tahun (Rp)		
1	Muh.Nasir	3	40,000	120,000	30,000,000	4	20,000	80,000	20,000,000	50,000,000	
2	Bakri	2	40,000	80,000	20,000,000	5	20,000	100,000	25,000,000	45,000,000	
3	Bangko	3	40,000	120,000	30,000,000	5	20,000	100,000	25,000,000	55,000,000	
4	Godang	4	40,000	160,000	40,000,000	3	20,000	60,000	15,000,000	55,000,000	
5	Tang	4	40,000	160,000	40,000,000	4	20,000	80,000	20,000,000	60,000,000	
Jumlah					160,000,000	Jumlah				105,000,000	265,000,000
Rata-rata					32,000,000	Rata-rata				21,000,000	53,000,000

Lampiran 18. Total Pendapatan Rawai

No	Nama	Total Penerimaan (Rp/Tahun)	Total Biaya (Rp)	Total Pendapatan/tahun
1	Muh.Nasir	50,000,000	25,500,000	24,500,000
2	Bakri	45,000,000	23,175,000	21,825,000
3	Bangko	55,000,000	20,833,333	34,166,667
4	Godang	55,000,000	23,150,000	31,850,000
5	Tang	60,000,000	22,416,667	37,583,333
Jumlah				149,925,000
Rata-rata				29,985,000

Lampiran 19. Biaya Investasi Petani Padi

No	Nama	Traktor			Cangkul			Mesin Semprot Hama			Total Investasi (Rp)
		Jumlah	Harga satuan (Rp)	Total (Rp)	Jumlah	Harga Satuan (Rp)	Total (Rp)	Jumlah	Harga Satuan (Rp)	Total (Rp)	
1	Ridwan	1	20,000,000	20,000,000	1	75,000	75,000	1	400,000	400,000	20,475,000
2	Muh. Bakri				1	75,000	75,000	1	400,000	400,000	475,000
3	Muh. Nasir				2	75,000	150,000	1	350,000	350,000	500,000
4	Muliadi				1	75,000	75,000	1	400,000	400,000	475,000
5	Ari				1	70,000	70,000	1	400,000	400,000	470,000
6	Hanafi	1	20,000,000	20,000,000	1	80,000	80,000	1	450,000	450,000	20,530,000
7	Halid	1	20,000,000	20,000,000	1	75,000	75,000	1	350,000	350,000	20,425,000
8	Bakri				1	75,000	75,000	1	400,000	400,000	475,000
9	Nur Kalang				1	75,000	75,000	1	400,000	400,000	475,000
10	Arifin				1	70,000	70,000	1	400,000	400,000	470,000
11	Adi				2	70,000	140,000	1	400,000	400,000	540,000

Lampiran 19. Lanjutan

No	Nama	Traktor			Cangkul			Mesin Semprot Hama			Total Investasi (Rp)
		Jumlah	Harga satuan (Rp)	Total (Rp)	Jumlah	Harga Satuan (Rp)	Total (Rp)	Jumlah	Harga Satuan (Rp)	Total (Rp)	
12	Yahe				2	70,000	140,000	1	400,000	400,000	540,000
13	Arafah				2	70,000	140,000	1	400,000	400,000	540,000
14	Sule				2	80,000	160,000	1	400,000	400,000	560,000
15	Bodding				1	80,000	80,000	1	400,000	400,000	480,000
16	Bangko				1	75,000	75,000	1	500,000	500,000	575,000
17	Suardi				1	75,000	75,000	1	500,000	500,000	575,000
18	Taming				1	75,000	75,000	1	400,000	400,000	475,000
19	Udin	1	20,000,000	20,000,000	1	80,000	80,000	1	500,000	500,000	20,580,000
20	Tahi				1	80,000	80,000	1	400,000	400,000	480,000
21	Badau				1	75,000	75,000	1	450,000	450,000	525,000
22	Asdir				3	75,000	225,000	1	400,000	400,000	625,000
23	Anwar	1	20,000,000	20,000,000	1	75,000	75,000	1	400,000	400,000	20,475,000
24	Mamang				1	75,000	75,000	1	400,000	400,000	475,000
25	Ambo Ala				2	70,000	140,000	1	450,000	450,000	590,000
26	Nuhri				1	70,000	70,000	1	400,000	400,000	470,000
27	Ilham				1	70,000	70,000	1	400,000	400,000	470,000
28	Nahar	1	20,000,000	20,000,000	1	70,000	70,000	1	450,000	450,000	20,520,000
29	Laufe				2	70,000	140,000	1	400,000	400,000	540,000
30	Sapriadi				3	70,000	210,000	1	400,000	400,000	610,000
Jumlah				120,000,000	Jumlah		3,015,000	Jumlah		12,400,000	135,415,000
Rata-rata				20,000,000	Rata-rata		100,500	Rata-rata		413,333	4,513,833

Lampiran 20. Biaya Tetap Petani Padi

No	Nama	Traktor			Cangkul			Mesin Somprot Hama			Total Biaya Tetap/Tahun (Rp)
		Total Investasi (Rp)	Lama pakai (tahun)	Penyusutan/ Tahun (Rp)	Total Investasi (Rp)	Lama pakai (tahun)	Penyusutan/ Tahun (Rp)	Total Investasi (Rp)	Lama pakai (tahun)	Penyusutan/ Tahun (Rp)	
1	Ridwan	20,000,000	10	2,000,000	75,000	5	15,000	400,000	3	133,333	2,148,333
2	Muh. Bakri				75,000	5	15,000	400,000	2	200,000	215,000
3	Muh. Nasir				150,000	6	25,000	350,000	4	87,500	112,500
4	Muliadi				75,000	4	18,750	400,000	3	133,333	152,083
5	Ari				70,000	7	10,000	400,000	3	133,333	143,333
6	Hanafi	20,000,000	10	2,000,000	80,000	6	13,333	450,000	4	112,500	2,125,833
7	Halid	20,000,000	10	2,000,000	75,000	4	18,750	350,000	4	87,500	2,106,250
8	Bakri				75,000	5	15,000	400,000	4	100,000	115,000
9	Nur Kalang				75,000	7	10,714	400,000	3	133,333	144,048
10	Arifin				70,000	4	17,500	400,000	3	133,333	150,833
11	Adi				140,000	6	23,333	400,000	3	133,333	156,667
12	Yahe				140,000	7	20,000	400,000	5	80,000	100,000
13	Arafah				140,000	5	28,000	400,000	4	100,000	128,000
14	Sule				160,000	5	32,000	400,000	2	200,000	232,000
15	Bodding				80,000	5	16,000	400,000	2	200,000	216,000
16	Bangko				75,000	6	12,500	500,000	3	166,667	179,167
17	Suardi				75,000	5	15,000	500,000	4	125,000	140,000
18	Taming				75,000	7	10,714	400,000	3	133,333	144,048
19	Udin	20,000,000	10	2,000,000	80,000	4	20,000	500,000	5	100,000	2,120,000
20	Tahi				80,000	6	13,333	400,000	4	100,000	113,333
21	Badau				75,000	6	12,500	450,000	5	90,000	102,500
22	Asdir				225,000	5	45,000	400,000	5	80,000	125,000
23	Anwar	20,000,000	10	2,000,000	75,000	5	15,000	400,000	4	100,000	2,115,000

Lampiran 20. Lanjutan

No	Nama	Traktor			Cangkul			Mesin Semprot Hama			Total Biaya Tetap/Tahun (Rp)		
		Total Investasi (Rp)	Lama pakai (tahun)	Penyusutan/ Tahun (Rp)	Total Investasi (Rp)	Lama pakai (tahun)	Penyusutan/ Tahun (Rp)	Total Investasi (Rp)	Lama pakai (tahun)	Penyusutan/ Tahun (Rp)			
24	Mamang				75,000	4	18,750	400,000	4	100,000	118,750		
25	Ambo Alu				140,000	5	28,000	450,000	3	150,000	178,000		
26	Nuhri				70,000	7	10,000	400,000	3	133,333	143,333		
27	Ilham				70,000	6	11,667	400,000	3	133,333	145,000		
28	Nahar	20,000,000	10	2,000,000	70,000	7	10,000	450,000	4	112,500	2,122,500		
29	Laufe				140,000	5	28,000	400,000	4	100,000	128,000		
30	Sapriadi				210,000	6	35,000	400,000	5	80,000	115,000		
Jumlah				12,000,000	Jumlah			563,845	Jumlah			3,671,667	16,235,512
Rata-rata				2,000,000	Rata-rata			18,795	Rata-rata			122,389	2,141,184

Lampiran 21. Biaya Variabel Petani Padi

No	Nama	BBM				Konsumsi			Pupuk			Racun Hama			Total Biaya Variabel/tahun
		Garap/ tahun	Jumlah (liter/ Tahun)	Harga (Rp)	Total / Tahun (Rp)	Garap/ tahun	Harga / Tahun (Rp)	Total / Tahun (Rp)	Jumlah (sack)	Harga (Rp)	Total (Rp)	Jumlah (liter)	Harga (Rp)	Total (Rp)	
1	Ridwan	1	100	6,800	680,000	1	750,000	750,000	7	350,000	2,450,000	7	150,000	1,050,000	4,930,000
2	Muh. Bakri					1	600,000	600,000	5	350,000	1,750,000	8	150,000	1,200,000	3,550,000
3	Muh. Nasir					1	650,000	650,000	6	350,000	2,100,000	6	150,000	900,000	3,650,000
4	Muliadi					1	500,000	500,000	6	350,000	2,100,000	5	150,000	750,000	3,350,000
5	Ari					1	600,000	600,000	5	350,000	1,750,000	6	150,000	900,000	3,250,000
6	Hanafi	1	120	6,800	816,000	1	700,000	700,000	7	350,000	2,450,000	7	150,000	1,050,000	5,016,000
7	Halid	1	125	6,800	850,000	1	750,000	750,000	7	350,000	2,450,000	8	150,000	1,200,000	5,250,000

Lampiran 21. Lanjutan

No	Nama	BBM				Konsumsi			Pupuk			Racun Hama			Total Biaya Variabel/ Tahun (Rp)
		Garap/ tahun	Jumlah (liter/Tahun)	Harga (Rp)	Total /Tahun (Rp)	Garap/ tahun	Harga /Tahun(Rp)	Total /Tahu(Rp)	Jumlah (sack)	Harga (Rp)	Total (Rp)	Jumlah (liter)	Harga (Rp)	Total (Rp)	
8	Bakri					1	500,000	500,000	6	350,000	2,100,000	9	150,000	1,350,000	3,950,000
9	Nur Kalang					1	500,000	500,000	5	350,000	1,750,000	5	150,000	750,000	3,000,000
10	Arifin					1	500,000	500,000	4	350,000	1,400,000	6	150,000	900,000	2,800,000
11	Adi					1	500,000	500,000	5	350,000	1,750,000	5	150,000	750,000	3,000,000
12	Yahe					1	500,000	500,000	6	350,000	2,100,000	7	150,000	1,050,000	3,650,000
13	Arafah					1	700,000	700,000	6	350,000	2,100,000	6	150,000	900,000	3,700,000
14	Sule					1	500,000	500,000	6	350,000	2,100,000	7	150,000	1,050,000	3,650,000
15	Bodding					1	500,000	500,000	5	350,000	1,750,000	6	150,000	900,000	3,150,000
16	Bangko					1	500,000	500,000	5	350,000	1,750,000	8	150,000	1,200,000	3,450,000
17	Suardi					1	600,000	600,000	5	350,000	1,750,000	6	150,000	900,000	3,250,000
18	Taming					1	500,000	500,000	6	350,000	2,100,000	5	150,000	750,000	3,350,000
19	Udin	1	100	6,800	680,000	1	500,000	500,000	6	350,000	2,100,000	5	150,000	750,000	4,030,000
20	Tahi					1	600,000	600,000	5	350,000	1,750,000	5	150,000	750,000	3,100,000
21	Badau					1	500,000	500,000	5	350,000	1,750,000	6	150,000	900,000	3,150,000
22	Asdir					1	500,000	500,000	6	350,000	2,100,000	6	150,000	900,000	3,500,000
23	Anwar	1	115	6,800	782,000	1	650,000	650,000	5	350,000	1,750,000	6	150,000	900,000	4,082,000
24	Mamang					1	500,000	500,000	5	350,000	1,750,000	7	150,000	1,050,000	3,300,000
25	Ambo Alu					1	500,000	500,000	6	350,000	2,100,000	6	150,000	900,000	3,500,000
26	Nuhri					1	500,000	500,000	6	350,000	2,100,000	5	150,000	750,000	3,350,000
27	Ilham					1	500,000	500,000	5	350,000	1,750,000	8	150,000	1,200,000	3,450,000
28	Nahar	1	100	6,800	680,000	1	600,000	600,000	7	350,000	2,450,000	6	150,000	900,000	4,630,000
29	Laufe					1	500,000	500,000	5	350,000	1,750,000	7	150,000	1,050,000	3,300,000

Lampiran 21. Lanjutan

No	Nama	BBM				Konsumsi			Pupuk			Obat-obatan			Total Biaya Variabel/Tahun (Rp)	
		Garap/tahun	Jumlah (liter/Tahun)	Harga (Rp)	Total /Tahun (Rp)	Garap/tahun	Harga /Tahun(Rp)	Total /Tahun(Rp)	Jumlah (sack)	Harga (Rp)	Total (Rp)	Jumlah (liter)	Harga (Rp)	Total (Rp)		
30	Sapriadi					1	500,000	500,000	5	350,000	1,750,000	6	150,000	900,000	3,150,000	
Jumlah							4,488,000		Jumlah		16,700,000		Jumlah		28,500,000	108,488,000
Rata-rata							748,000		Rata-rata		556,667		Rata-rata		950,000	4,214,667

Lampiran 22. Biaya Tenaga Kerja Padi

No	Nama	Jasa Garap			Jasa Panen			Jasa Angkut			Total Biaya Tenaga Kerja (Rp)
		Luas Lahan (Ha)	Tarif per Ha (Rp)	Total (Rp)	Jumlah (orang)	Upah (Rp)	Total(Rp)	Jumlah (Karung)	Harga (Kg)	Total (Rp)	
1	Ridwan			0	2	50,000	100,000	52	7,000	364,000	464,000
2	Muh. Bakri	0.80	1,000,000	800,000	3	50,000	150,000	48	7,000	336,000	1,286,000
3	Muh. Nasir	0.50	1,000,000	500,000	1	50,000	50,000	35	7,000	245,000	795,000
4	Muliadi	1.00	1,000,000	1,000,000	3	50,000	150,000	30	7,000	210,000	1,360,000
5	Ari	0.80	1,000,000	800,000	3	50,000	150,000	35	7,000	245,000	1,195,000
6	Hanafi			0	4	50,000	200,000	54	7,000	378,000	578,000
7	Halid			0	4	50,000	200,000	50	7,000	350,000	550,000
8	Bakri	1.00	1,000,000	1,000,000	3	50,000	150,000	70	7,000	490,000	1,640,000
9	Nur Kalang	0.70	1,000,000	700,000	2	50,000	100,000	30	7,000	210,000	1,010,000
10	Arifin	0.60	1,000,000	600,000	3	50,000	150,000	55	7,000	385,000	1,135,000
11	Adi	0.70	1,000,000	700,000	4	50,000	200,000	54	7,000	378,000	1,278,000

Lampiran 22. Lanjutan

No	Nama	Jasa Garap			Jasa Panen			Jasa Angkut			Total Biaya Tenaga Kerja/Tahun
		Luas Lahan (Ha)	Tarif per Ha (Rp)	Total (Rp)	Jumlah (orang)	Upah (Rp)	Total(Rp)	Jumlah (Karung)	Harga (Kg)	Total (Rp)	
12	Yahe	0.80	1,000,000	800,000	5	50,000	250,000	34	7,000	238,000	1,288,000
13	Arafah	0.95	1,000,000	950,000	3	50,000	150,000	45	7,000	315,000	1,415,000
14	Sule	0.45	1,000,000	450,000	2	50,000	100,000	35	7,000	245,000	795,000
15	Bodding	0.60	1,000,000	600,000	2	50,000	100,000	46	7,000	322,000	1,022,000
16	Bangko	0.70	1,000,000	700,000	2	50,000	100,000	47	7,000	329,000	1,129,000
17	Suardi	0.75	1,000,000	750,000	3	50,000	150,000	54	7,000	378,000	1,278,000
18	Taming	0.75	1,000,000	750,000	4	50,000	200,000	55	7,000	385,000	1,335,000
19	Udin			0	4	50,000	200,000	60	7,000	420,000	620,000
20	Tahi	0.80	1,000,000	800,000	3	50,000	150,000	45	7,000	315,000	1,265,000
21	Badau	0.95	1,000,000	950,000	3	50,000	150,000	50	7,000	350,000	1,450,000
22	Asdir	0.70	1,000,000	700,000	2	50,000	100,000	54	7,000	378,000	1,178,000
23	Anwar			0	3	50,000	150,000	63	7,000	441,000	591,000
24	Mamang	0.60	1,000,000	600,000	4	50,000	200,000	43	7,000	301,000	1,101,000
26	Nuhri	0.75	1,000,000	750,000	2	50,000	100,000	34	7,000	238,000	1,088,000
27	Ilham	0.90	1,000,000	900,000	3	50,000	150,000	45	7,000	315,000	1,365,000
28	Nahar			0	2	50,000	100,000	55	7,000	385,000	485,000
29	Laufe	0.80	1,000,000	800,000	3	50,000	150,000	53	7,000	371,000	1,321,000
30	Sapriadi	0.95	1,000,000	950,000	3	50,000	150,000	67	7,000	469,000	1,569,000
Jumlah				18,350,000	Jumlah		4,400,000	Jumlah		10,066,000	32,816,000
Rata-rata				764,583	Rata-rata		146,667	Rata-rata		335,533	1,246,783

Lampiran 23. Total Penerimaan Padi per Tahun

No	Nama	Produksi (Kg)	Harga (Kg)	Total Penerimaan (Rp)
1	Ridwan	5,200	5,400	28,080,000
2	Muh. Bakri	4,800	5,400	25,920,000
3	Muh. Nasir	3,500	5,400	18,900,000
4	Muliadi	3,000	5,400	16,200,000
5	Ari	3,500	5,400	18,900,000
6	Hanafi	5,400	5,400	29,160,000
7	Halid	5,000	5,400	27,000,000
8	Bakri	7,500	5,400	40,500,000
9	Nur Kalang	3,000	5,400	16,200,000
10	Arifin	5,500	5,400	29,700,000
11	Adi	5,400	5,400	29,160,000
12	Yahe	3,400	5,400	18,360,000
13	Arafah	4,500	5,400	24,300,000
14	Sule	3,500	5,400	18,900,000
15	Bodding	4,600	5,400	24,840,000
16	Bangko	4,700	5,400	25,380,000
17	Suardi	5,400	5,400	29,160,000
18	Taming	5,500	5,400	29,700,000
19	Udin	6,000	5,400	32,400,000
20	Tahi	4,500	5,400	24,300,000
21	Badau	5,000	5,400	27,000,000
22	Asdir	5,400	5,400	29,160,000
23	Anwar	6,300	5,400	34,020,000
24	Mamang	4,300	5,400	23,220,000
25	Ambo Alu	4,000	5,400	21,600,000

Lampiran 23. Lanjutan

No	Nama	Produksi (Kg)	Harga (Kg)	Total Penerimaan (Rp)
26	Nuhri	3,400	5,400	18,360,000
27	Ilham	4,500	5,400	24,300,000
28	Nahar	5,500	5,400	29,700,000
29	Laufe	5,300	5,400	28,620,000
30	Sapriadi	6,700	5,400	36,180,000
Jumlah				779,220,000
Rata-rata				25,974,000

Lampiran 24. Total Pendapatan Petani per Tahun

No	Nama	Total Biaya (Rp)	Total Penerimaan (Rp)	Total Pendapatan (Rp)
1	Ridwan	7,542,333	28,080,000	20,537,667
2	Muh. Bakri	5,051,000	25,920,000	20,869,000
3	Muh. Nasir	4,557,500	18,900,000	14,342,500
4	Muliadi	4,862,083	16,200,000	11,337,917
5	Ari	4,588,333	18,900,000	14,311,667
6	Hanafi	7,719,833	29,160,000	21,440,167
7	Halid	7,906,250	27,000,000	19,093,750
8	Bakri	5,705,000	40,500,000	34,795,000
9	Nur Kalang	4,154,048	16,200,000	12,045,952
10	Arifin	4,085,833	29,700,000	25,614,167
11	Adi	4,434,667	29,160,000	24,725,333
12	Yahe	5,038,000	18,360,000	13,322,000
13	Arafah	5,243,000	24,300,000	19,057,000
14	Sule	4,677,000	18,900,000	14,223,000

Lampiran 24. Lanjutan

No	Nama	Total Biaya (Rp)	Total Penerimaan (Rp)	Total Pendapatan (Rp)
15	Bodding	4,388,000	24,840,000	20,452,000
16	Bangko	4,758,167	25,380,000	20,621,833
17	Suardi	4,668,000	29,160,000	24,492,000
18	Taming	4,829,048	29,700,000	24,870,952
19	Udin	6,770,000	32,400,000	25,630,000
20	Tahi	4,478,333	24,300,000	19,821,667
21	Badau	4,702,500	27,000,000	22,297,500
22	Asdir	4,803,000	29,160,000	24,357,000
23	Anwar	6,788,000	34,020,000	27,232,000
24	Mamang	4,519,750	23,220,000	18,700,250
25	Ambo Alu	4,908,000	21,600,000	16,692,000
26	Nuhri	4,581,333	18,360,000	13,778,667
27	Ilham	4,960,000	24,300,000	19,340,000
28	Nahar	7,237,500	29,700,000	22,462,500
29	Laufe	4,749,000	28,620,000	23,871,000
30	Sapriadi	4,834,000	36,180,000	31,346,000
Jumlah				621,680,488
Rata-rata				20,722,683

Lampiran 25. Biaya Investasi Jagung

No	Nama	Mesin Pemipil			Mesin Semprot Hama			Total Investasi (Rp)
		Jumlah	Harga (Rp)	Total (Rp)	Jumlah	Harga (Rp)	Total (Rp)	
1	Bengnga				1	500,000	500,000	500,000
2	Sise				1	500,000	500,000	500,000
3	Godang				1	500,000	500,000	500,000
4	Ari				1	450,000	450,000	450,000
5	Dalle	1	10,000,000	10,000,000	1	500,000	500,000	10,500,000
6	Suardi				1	500,000	500,000	500,000
7	Bangko				1	500,000	500,000	500,000
8	Irfan				1	500,000	500,000	500,000
9	Pandi				1	450,000	450,000	450,000
10	Seri				1	500,000	500,000	500,000
11	Herul				1	500,000	500,000	500,000
12	Sahide				1	500,000	500,000	500,000
		Jumlah		10,000,000	Jumlah		5,900,000	15,900,000
		Rata-rata		10,000,000	Rata-rata		491,667	10,491,667

Lampiran 26. Biaya Tetap Jagung

No	Nama	Mesin Pemipil			Mesin Semprot Hama			Total Biaya Tetap 1 Tahun (Rp)
		Total Investasi (Rp)	Lama Pakai (Tahun)	Penyusutan/ Tahun (Rp)	Total Investasi (Rp)	Lama Pakai (Tahun)	Penyusutan/ Tahun(Rp)	
1	Bengnga				500,000	5	100,000	100,000
2	Sise				500,000	5	100,000	100,000
3	Godang				500,000	5	100,000	100,000
4	Ari				450,000	5	90,000	90,000
5	Dalle	10,000,000	20	500,000	500,000	5	100,000	100,020
6	Suardi				500,000	5	100,000	100,000
7	Bangko				500,000	5	100,000	100,000
8	Irfan				500,000	5	100,000	100,000
9	Pandi				450,000	5	90,000	90,000
10	Seri				500,000	5	100,000	100,000
11	Herul				500,000	5	100,000	100,000
12	Sahide				500,000	5	100,000	100,000
Jumlah				500,000	Jumlah		1,180,000	1,180,000
Rata-rata				500,000	Rata-rata		98,333	98,333

Lampiran 27. Biaya Variabel Jagung

No	Nama	Benih			Pupuk			Obat-obatan			Total Biaya Variabel 1 Tahun(Rp)		
		Jumlah (Kg)	Harga (Rp)	Total (Rp)	Jumlah (Sack)	Harga (Rp)	Total (Rp)	Jumlah (Liter)	Harga (Rp)	Total (Rp)			
1	Bengnga	35	62,500	2,187,500	5	350,000	1,750,000	5	150,000	750,000	4,687,500		
2	Sise	30	62,500	1,875,000	5	350,000	1,750,000	4	150,000	600,000	4,225,000		
3	Godang	25	62,500	1,562,500	4	350,000	1,400,000	5	150,000	750,000	3,712,500		
4	Ari	35	62,500	2,187,500	4	350,000	1,400,000	3	150,000	450,000	4,037,500		
5	Dalle	30	62,500	1,875,000	4	350,000	1,400,000	5	150,000	750,000	4,025,000		
6	Suardi	40	62,500	2,500,000	6	350,000	2,100,000	5	150,000	750,000	5,350,000		
7	Bangko	25	62,500	1,562,500	4	350,000	1,400,000	3	150,000	450,000	3,412,500		
8	Irfan	30	62,500	1,875,000	5	350,000	1,750,000	4	150,000	600,000	4,225,000		
9	Pandi	35	62,500	2,187,500	5	350,000	1,750,000	5	150,000	750,000	4,687,500		
10	Seri	40	62,500	2,500,000	6	350,000	2,100,000	5	150,000	750,000	5,350,000		
11	Herul	30	62,500	1,875,000	4	350,000	1,400,000	4	150,000	600,000	3,875,000		
12	Sahide	35	62,500	2,187,500	5	350,000	1,750,000	4	150,000	600,000	4,537,500		
Jumlah				24,375,000	Jumlah			19,950,000	Jumlah			7,800,000	52,125,000
Rata-rata				2,031,250	Rata-rata			1,662,500	Rata-rata			650,000	4,343,750

Lampiran 28. Biaya Tenaga Kerja Petani Jagung

No	Nama	Jasa Panen			Jasa Pemipilan			Jasa Angkut			Total Biaya Tenaga Kerja 1 Tahun (Rp)
		Upah/Hari	Jumlah (Orang)	Total (Rp)	Tarif/Kg(Rp)	Jumlah (Kg)	Total (Rp)	Jumlah (Karung)	Tarif/Karung (Rp)	Total (Rp)	
1	Bengnga	70,000	5	350,000	200	4,200	840,000	50	5,000	250,000	1,440,000
2	Sise	70,000	4	280,000	200	4,500	900,000	45	5,000	225,000	1,405,000
3	Godang	70,000	4	280,000	200	4,000	800,000	48	5,000	240,000	1,320,000
4	Ari	70,000	5	350,000	200	4,200	840,000	50	5,000	250,000	1,440,000
5	Dalle	70,000	4	280,000			0	50	5,000	250,000	530,000
6	Suardi	70,000	4	280,000	200	4,000	800,000	45	5,000	225,000	1,305,000
7	Bangko	70,000	3	210,000	200	3,500	700,000	40	5,000	200,000	1,110,000
8	Irfan	70,000	5	350,000	200	4,800	960,000	48	5,000	240,000	1,550,000
9	Pandi	70,000	4	280,000	200	4,000	800,000	45	5,000	225,000	1,305,000
10	Seri	70,000	4	280,000	200	4,300	860,000	40	5,000	200,000	1,340,000
11	Herul	70,000	5	350,000	200	4,000	800,000	50	5,000	250,000	1,400,000
12	Sahide	70,000	5	350,000	200	4,200	840,000	50	5,000	250,000	1,440,000
Jumlah				3,640,000	Jumlah		9,140,000	Jumlah		2,805,000	15,585,000
Rata-rata				303,333	Rata-rata		761,667	Rata-rata		233,750	1,298,750

Lampiran 29. Total Penerimaan Petani Jagung per Tahun

No	Nama	Produksi (Kg)	Harga (Rp)	Total Penerimaan (Rp)
1	Bengnga	4,200	3,500	14,700,000
2	Sise	4,500	3,500	15,750,000
3	Godang	4,000	3,500	14,000,000
4	Ari	4,200	3,500	14,700,000
5	Dalle	4,500	3,500	15,750,000
6	Suardi	4,000	3,500	14,000,000
7	Bangko	3,500	3,500	12,250,000
8	Irfan	4,800	3,500	16,800,000
9	Pandi	4,000	3,500	14,000,000
10	Seri	4,300	3,500	15,050,000
11	Herul	4,000	3,500	14,000,000
12	Sahide	4,200	3,500	14,700,000
Jumlah				175,700,000
Rata-rata				14,641,667

Lampiran 30. Total Pendapatan Petani Jagung per Tahun

No	Nama	Total Biaya (Rp)	Total Penerimaan (Rp)	Total Pendapatan (Rp)
1	Bengnga	6,227,500	14,700,000	8,472,500
2	Sise	5,730,000	15,750,000	10,020,000
3	Godang	5,132,500	14,000,000	8,867,500
4	Ari	5,567,500	14,700,000	9,132,500
5	Dalle	4,655,020	15,750,000	11,094,980
6	Suardi	6,755,000	14,000,000	7,245,000
7	Bangko	4,622,500	12,250,000	7,627,500
8	Irfan	5,875,000	16,800,000	10,925,000
9	Pandi	6,082,500	14,000,000	7,917,500
10	Seri	6,790,000	15,050,000	8,260,000
11	Herul	5,375,000	14,000,000	8,625,000
12	Sahide	6,077,500	14,700,000	8,622,500
Jumlah				106,809,980
Rata-rata				8,900,832

Lampiran 31. Biaya Tetap Petenun

No	Nama	Alat Tenun		
		Total Investasi Tahun (Rp)	Lama Pakai (Tahun)	Penyusutan (Tahun)
1	Godang	3,000,000	10	300,000
2	Udin	3,000,000	10	300,000
3	Tahi	3,000,000	10	300,000
4	Dalle	3,000,000	10	300,000
Jumlah		12,000,000	40	1,200,000
Rata-rata		3,000,000	10	300,000

Lampiran 32. Biaya Variabel Petenun

No	Nama	Bahan			Upah Pekerja			Total Biaya Variabel 1 Tahun (Rp)
		Jumlah (Kg)	Harga (Rp)	Total (Rp)	Jumlah (Lembar)	Tarif/Lembar (Rp)	Total (Rp)	
1	Godang	60	62,000	3,720,000	300	100,000	30,000,000	33,720,000
2	Udin	42	62,000	2,604,000	210	100,000	21,000,000	23,604,000
3	Tahi	42	62,000	2,604,000	210	100,000	21,000,000	23,604,000
4	Dalle	60	62,000	3,720,000	300	100,000	30,000,000	33,720,000
Jumlah				12,648,000	Jumlah		102,000,000	114,648,000
Rata-rata				3,162,000	Rata-rata		25,500,000	28,662,000

Lampiran 33. Total Biaya Petenun

No	Nama	Biaya Tetap (Rp)	Biaya Variabel (Rp)	Total Biaya (Rp)
1	Godang	300,000	33,720,000	34,020,000
2	Udin	300,000	23,604,000	23,904,000
3	Tahi	300,000	23,604,000	23,904,000
4	Dalle	300,000	33,720,000	34,020,000
Jumlah				115,848,000
Rata-rata				28,962,000

Lampiran 34. Total Penerimaan Petenun per Tahun

No	Nama	Produksi (Lembar)	Harga/Lembar (Rp)	Total Penerimaan (Rp)
1	Godang	300	150,000	45,000,000
2	Udin	210	150,000	31,500,000
3	Tahi	210	150,000	31,500,000
4	Dalle	300	150,000	45,000,000
Jumlah				153,000,000
Rata-rata				38,250,000

Lampiran 35. Total Pendapatan Petenun per Tahun

No	Nama	Total Biaya (Rp)	Total Penerimaan (Rp)	Total Pendapatan(Rp)
1	Godang	34,020,000	45,000,000	10,980,000
2	Udin	23,904,000	31,500,000	7,596,000
3	Tahi	23,904,000	31,500,000	7,596,000
4	Dalle	34,020,000	45,000,000	10,980,000
Jumlah				37,152,000
Rata-rata				9,288,000

Lampiran 36. Kontribusi Unit Penangkapan Nelayan Terhadap Pendapatan Keluarga

No	Nama	Total Pendapatan Diluar Pekerjaan Nelayan	Total Pendapatan Unit Penangkapan Nelayan	Pendapatan Keseluruhan	Kontribusi
1	Ridwan	20,537,667	37,860,000	58,397,667	65%
2	Muh. Bakri	20,869,000	79,446,667	100,315,667	79%
3	Muh. Nasir	14,342,500	24,500,000	38,842,500	63%
4	Muliadi	11,337,917	37,960,000	49,297,917	77%
5	Ari	14,311,667	39,520,000	53,831,667	73%

Lampiran 36. Lanjutan

No	Nama	Total Pendapatan Diluar Pekerjaan Nelayan	Total Pendapatan Unit Penangkapan Nelayan	Pendapatan Keseluruhan	Kontribusi
6	Hanafi	21,440,167	20,994,000	42,434,167	49%
7	Halid	19,093,750	56,500,000	75,593,750	75%
8	Bakri	34,795,000	21,825,000	56,620,000	39%
9	Nur Kalang	12,045,952	10,000,000	22,045,952	45%
10	Arifin	25,614,167	75,293,333	100,907,500	75%
11	Adi	24,725,333	14,640,000	39,365,333	37%
12	Bengnga	8,472,500	18,400,000	26,872,500	68%
13	Yahe	13,322,000	27,675,000	40,997,000	68%
14	Arafah	19,057,000	29,403,333	48,460,333	61%
15	Sule	14,223,000	30,933,333	45,156,333	69%
16	Bodding	20,452,000	27,683,333	48,135,333	58%
17	Bangko	20,621,833	34,166,667	54,788,500	62%
18	Suardi	24,492,000	36,463,333	60,955,333	60%
19	Taming	24,870,952	37,826,667	62,697,619	60%
20	Sise	10,020,000	20,666,667	30,686,667	67%
21	Godang	8,867,500	31,850,000	40,717,500	78%
22	Udin	25,630,000	57,328,571	82,958,571	69%
23	Tahi	19,821,667	74,760,000	94,581,667	79%
24	Badau	22,297,500	14,653,333	36,950,833	40%
25	Ari	9,132,500	80,493,333	89,625,833	90%
26	Dalle	11,094,980	82,620,000	93,714,980	88%
27	Suardi	7,245,000	35,776,190	43,021,190	83%
28	Tang	7,627,500	37,583,333	45,210,833	83%
29	Asdir	24,357,000	26,190,000	50,547,000	52%
30	Anwar	27,232,000	15,790,000	43,022,000	37%

Lampiran 36. Lanjutan

No	Nama	Total Pendapatan Diluar Pekerjaan Nelayan	Total Pendapatan Unit Penangkapan Nelayan	Pendapatan Keseluruhan	Kontribusi
31	Mamang	18,700,250	43,973,333	62,673,583	70%
32	Ambo Ala	16,692,000	37,460,000	54,152,000	69%
33	Nuhri	13,778,667	66,361,429	80,140,096	83%
34	Ilham	19,340,000	15,100,000	34,440,000	44%
35	Nahar	22,462,500	8,766,667	31,229,167	28%
36	Irfan	10,925,000	9,346,667	20,271,667	46%
37	Pandi	7,917,500	55,900,000	63,817,500	88%
38	Seri	8,260,000	74,960,000	83,220,000	90%
39	Laufe	23,871,000	39,953,333	63,824,333	63%
40	Sapriadi	31,346,000	16,220,000	47,566,000	34%
41	Herul	8,625,000	34,900,000	43,525,000	80%
42	Sahide	8,622,500	59,210,000	67,832,500	87%
Jumlah		728,490,469	1,600,953,522	2,329,443,991	2731%
Rata-rata		17,345,011	38,117,941	55,462,952	65%

Lampiran 37. Dokumentasi Alat Tangkap Unit Penangkapan Nelayan

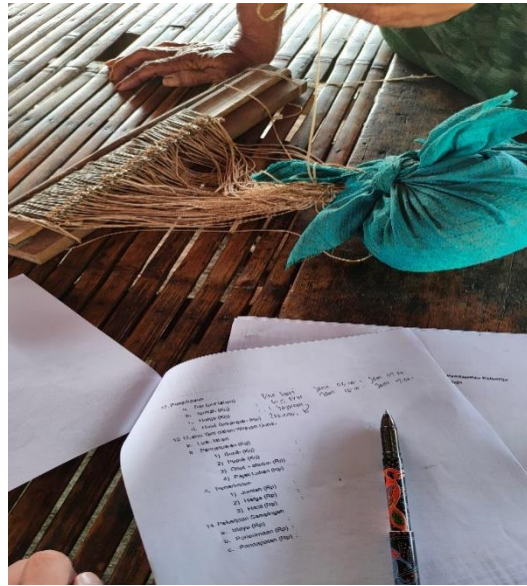

Lampiran 39. Dokumentasi Bersama Aparat Desa

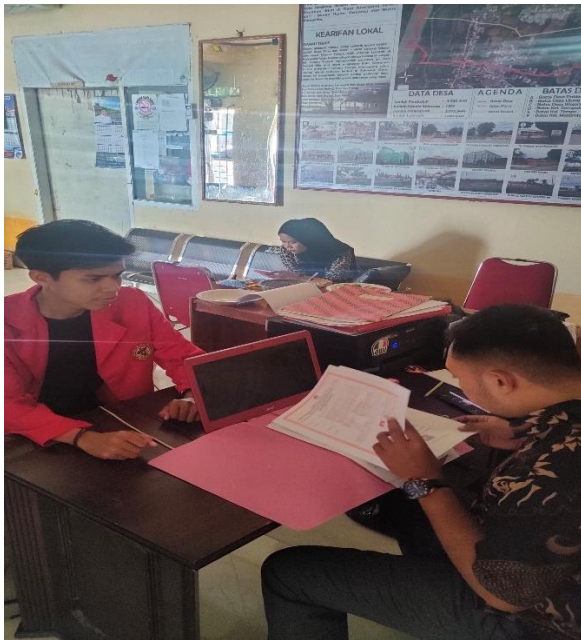

Lampiran 40. Dokumentasi Lokasi Penelitian



Lampiran 41. Dokumentasi Danau Tempe



Lampiran 42. Dokumentasi Bersama Responden



Lampiran 42. Lanjutan



Lampiran 42. Lanjutan

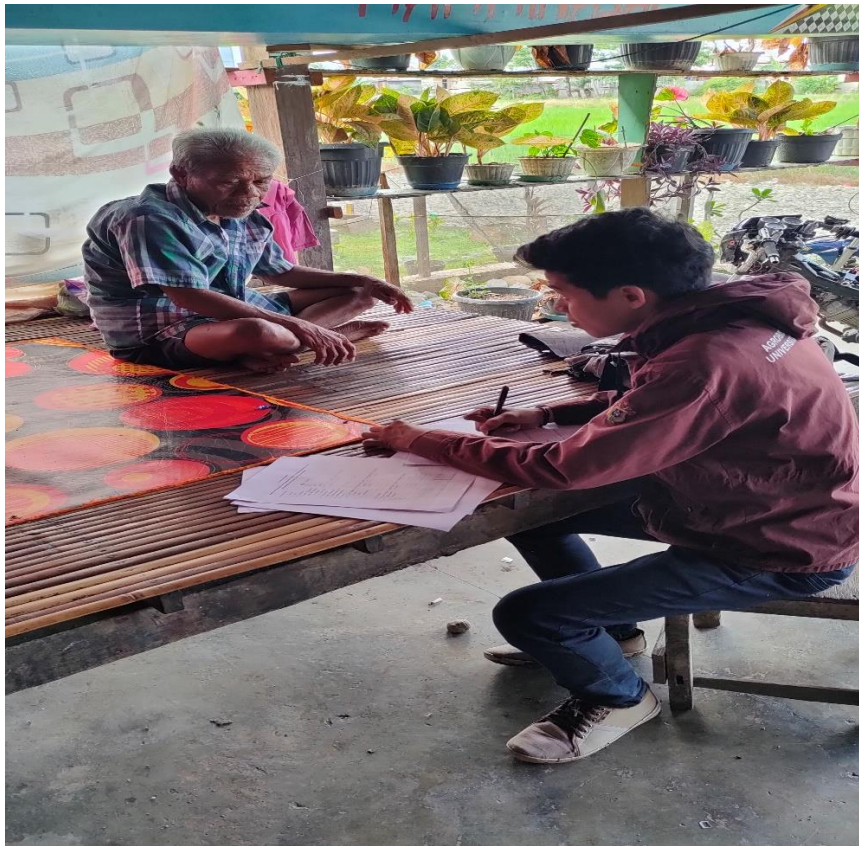

Lampiran 43. Kuisisioner Penelitian

Kontribusi Pendapatan Unit Penangkapan Nelayan Terhadap Pendapatan Keluarga Masyarakat Pesisir Danau Tempe Kabupaten Wajo

No. Responden

1. Nama :
2. Umur :
3. Pendidikan :
4. Jumlah Tanggungan :
5. Jenis Alat Tangkap :
 - a. Ukuran :
 - b. Harga (Kg) :
6. Tenaga Kerja :
7. Gaji Tenaga Kerja :
8. Ukuran Perahu (PK) :
9. Jenis/Power Mesin :
10. Investasi

No.	Jenis Investasi	Umur Ekonomis	Jumlah	Harga Satuan (Rp)	Total (Rp)
1	Perahu				
2	Mesin				
3	Alat Tangkap				
4					
5					

11. Biaya Variabel

No.	Jenis Investasi	Jumlah /Tahun	Harga Satuan (Rp)	Total (Rp)
1	Bahan Bakar			
2	Konsumsi			
3				
4				
5				

Lampiran 43. Lanjutan

12. Penerimaan

- a. Trip (per tahun) :
- b. Jumlah (Kg) :
- c. Harga (Kg) :
- d. Hasil Tangkapan (Rp) :

13. Usaha Tani dalam Wilayah Danau

- a. Luas lahan :
- b. Pengeluaran (Kg)
 - 1) Benih (Kg) :
 - 2) Pupuk (Kg) :
 - 3) Obat – obatan (Rp) :
 - 4) Pajak Lahan (Rp) :
- c. Penerimaan
 - 1) Jumlah (Rp) :
 - 2) Harga (Rp) :
 - 3) Hasil (Rp) :

14. Pekerjaan Sampingan

- a. Biaya (Rp) :
- b. Penerimaan (Rp) :
- c. Pendapatan (Rp) :