

DAFTAR PUSTAKA

- Ahmed Telah S., MD*, Lamiaa Saleh, MD, Heba R. Alareed, MD, Ekram M. El-Shabrawy, MD dan Rasha S. Elbahrawe, MD. 2022. *Effect Of Sociodemographic Background On Fertility Motivation Patterns In The Beni-Suef Governote, Upper Egypt*. Journal Of Taibah University Medical Sciences.
- Al-Qudsi, Sulayman. 1998. *The Demand for Children in Arab Countries: Evidence from Panel and Count Data Models*. Journal of Population Economics.
- Andri Harsoyo., Eny S. 2018. Pengaruh Fertilitas Terhadap Partisipasi Tenaga Kerja Perempuan. Jurnal Ekonomi Kuantitatif Terapan Vol.11 No.2 Universitas Gadjah Mada Yogyakarta
- Angko William, Arthur Eric, Yussif Mohammed Hadrat. 2022. *Fertility Among Women In Ghana: Do Child Mortality And Education Matter?*. Scientific African 16, e01142
- Arsyad S, Nurhayati. 2016. Determinan fertilitas di Indonesia (determinant of fertility in Indonesia). Jurnal Kependudukan Indonesia Vol. 11, No.1
- Badan kependudukan dan keluarga berencana Nasional (BKKBN). 2020. *Indikator angka fertilitas total*. Indonesia
- Badan pusat Statistika (BPS). *Hasil sensus penduduk Indonesia*. 2010, 2015, 2020. Indonesia
- Becker, G. S. 1960. *An Economics Analysis Of Fertility*. In *Demographic And Economic Change In Developed Countries : A Conference Of The Universities* (NBER Commite Of Economics Research). Princeton, NJ: Princeton University Press.
- Chen Jiwei, Guo Jiangying. 2022. *The effect of female education on fertility: Evidence from China's compulsory schooling reform*. Economics of Education Review 88.
- Dartanto, Teguh. 2008. *The demand for children in Southeast and south asian countries: an analysis of panel data 2003-2007*. LPEM FEUI: Jakarta.
- Deng Xin, Yu Mingzhe. 2021. *Does the marginal child increase household debt? – Evidence from the new fertility policy in China*. International Review of Financial Analysis 77.
- Dimas jarot B. 2021. Indeks pembangunan manusia Indonesia berkategori tinggi 2019. <https://databoks.katadata.co.id/datapublish/2021/01/19/indeks-pembangunan-manusia-indonesia-berkategori-tinggi-pada-2019> (Diakses secara online Pada 2 Mei 22 2022)

- Fayon Paskalina S, Marsisno w. 2019. Faktor-faktor yang memengaruhi tingkat prevalensi kontrasepsi modern di Indonesia tahun 2017. Politeknik Statistika
- Hayati R. Suharto Rachmad B. 2020. *Pengaruh Pendidikan dan Pendapatan serta Penggunaan Alat Kontrasepsi terhadap Jumlah Kelahiran di Kecamatan Kota Bangun Kabupaten Kutai Kartanegara*. IEM Vol. 5 No. (1)
- Idris. Zulkarnain Ilyas. 2022. Pengaruh pendapatan dan pendidikan terhadap tingkat fertilitas di provinsi Gorontalo. *Jurnal paradigm ekonomika*. Vol.17. No.3
- Indraswati Ruri., Risni Juliaeni Y. (2017). *Faktor-faktor yang memengaruhi penundaan kelahiran anak pertama di wilayah perdesaan Indonesia: analisis data scki 2012 (factors affecting the delay first birth in rural Indonesia: An analysis of the 2012 idhs)*. *Jurnal Paradigma Ekonomika*. Vol. 12 No.1
- Kamaruddin Rohana, Khalili Mhd Jamaliah. 2015. *The Determinant Of Household Fertility Decision In Malaysia; An Econometric Analysis*. *Procedia economics and finance* 23, 1308-1313.
- Keadaan Angkatan Kerja Indonesia. 2010,2015,2020. *Tingkat partisipasi angkatan kerja wanita 2010,2015,2020*.
- Khotimah, Nurilla Dewi. 2020. *Pengaruh Pendapatan Per Kapita, Tingkat Partisipasi Angkatan Kerja Perempuan, Pendidikan, Rasio Kebergantungan Penduduk, Dan Tingkat Pengangguran Terhadap Tingkat Fertilitas Di Asea*. FEB Universitas Brawijaya.
- Mahendra. 2017. Analisis Faktor-Faktor Yang Mempengaruhi Tingkat Fertilitas Di Indonesia. Vol. 3 No. 2
- Mundiharno. 1998. *Beberapa Teori Fertilitas*. Jakarta
- Nurlaila Hanum. 2018. Pengaruh Tingkat Pendidikan, Usia Kawin Pertama Dan Kematian Bayi Terhadap Fertilitas Di Kabupaten Aceh Timur. *Jurnal Samudra Ekonomi Dan Bisnis* Vol 9 No.2
- Oktavia, Sukirno Putro dan Sari. 2014. *Pengaruh tingkat pendidikan, struktur umur dan kematian bayi terhadap fertilitas di Kota Pekanbaru*. *Jom Fekon* Vol. 1 No. 2
- Palloni, Alberto and Hantamala Rafalimanana. 1997. *The Effects of Infant Mortality on Fertility Revisited: Some New Evidence*. Center for Demography and Ecology University of Wisconsin-Madison. CDE Working Paper No. 96- 27
- Pan Nan Jun, Yang Jie Yan. 2020. *The Impact Of Economics Uncertainty On The Decision Fo Fertility: Evidence From Taiwan*. *North American journal of economics and finance* 54,101090.
- Population Division UN DESA. (2019). World population prospects 2019: Highlights. https://population.un.org/wpp/Publication s/Files/WPP2019_Highlights.pdf

- Putri, Zaini D. 2016. *PERMINTAAN ANAK: APAKAH anak laki-laki dan perempuan memiliki nilai yang sama?*. Jurnal ecosains, vol 5 No.1.
- Randi. 2017. *Pengaruh faktor sosial ekonomi rumah tangga Terhadap permintaan anak di wilayah pedesaan Provinsi Sumatera Barat*. Universitas negeri Padang
- Sinha, N.. *Fertility, Child Work And Schooling Consequences of Family Planning Programs: Evidence From An Experiment In Rural Bangladesh*. New Haven: Yale University. 2003.
- Tadesse, Bedassa and Sisay Asefa. 2002. *Empirical Analysis of The Determinant of Demand For Children In Jimma City, Ethiopia*. EASSRR, vol XVIII, No. 2.
- Todaro dan Stephen C. 2017. *Pembangunan Ekonomi Jilid 1*. Jakarta. Erlangga
- Trisdiana, Nike. 2019. *Studi fertilitas penduduk di provinsi pulau Jawa*. Skripsi. FEB universitas negeri Malang.
- Utina Ramli dkk. 2014. *Kajian faktor sosial ekonomi yang berdampak pada usia kawin pertama di Gorontalo*. BKKBN Provinsi Gorontalo
- Wicaksono, Mahendra. 2012. *Determinan fertilitas: suatu pendekatan multilevel*. Sekolah tinggi ilmu statistic Jakarta, Vol VII, No 1
- Widarjono, Agus. (2018). *Ekonometrika*. Tangerang Selatan. Universitas Terbuka
- Widayawati. 2017. *Pengaruh Sosial Ekonomi Terhadap Fertilitas Wanita Pasangan Usia Subur Di Kecamatan Mariso Makassar*. Skripsi. FEB-UIN.
- World Economics Forum, 2012. *Seven Billion And Growing: A 21st Century Perspective Of Population*. Geneva: World Economic Forum
- Yulzain Fahriat. 2017. *Analisis Faktor Yang Mempengaruhi Tingkat Fertilitas Di Kota Pariaman*. FEB Universitas Negeri Padang, Volume 6, Nomor 1

LAMPIRAN

Lampiran 1

Data penelitian

TAHUN	Provinsi	TFR	PPK	RLS	TPAK Wanita	UKP	CPR	AKB	Wilayah
2010	_ACEH	2.79	2245014	8.28	44.9	20.7	49.55	28	1
2015	_ACEH	2.62	2252431	8.77	46.19	20.96	50.26	27	1
2020	_ACEH	2.58	2501828	9.71	48.94	21.5	54.3	26	1
2010	_SUMUT	3.01	2541207	8.51	46.3	21.5	48.67	34	1
2015	_SUMUT	2.79	3163741	9.03	52.58	21.68	52.5	31	1
2020	_SUMUT	2.58	2501828	9.71	48.94	21.5	54.3	26	1
2010	_SUMBAR	2.91	2158491	8.13	43.9	21	53.13	33	1
2015	_SUMBAR	2.76	2708076	8.42	49.97	21.52	54.61	30	1
2020	_SUMBAR	2.43	3069442	9.34	56.24	22.02	58.34	27	1
2010	_RIAU	2.82	6970103	8.25	32.8	20.5	56.29	24	1
2015	_RIAU	2.72	7076978	8.49	42.08	20.98	60.54	22	1
2020	_RIAU	2.66	7688294	9.47	46.4	21.27	51.37	21	1
2010	_JAMBI	2.51	2916016	7.34	42	19.4	65.8	26	1
2015	_JAMBI	2.25	3675352	7.96	46.77	20.03	70.94	23	1
2020	_JAMBI	2.25	4195277	8.97	50.04	20.38	68.81	22	1
2010	_SUMSEL	2.51	1646368	7.85	55.6	19.3	68.98	33	1
2015	_SUMSEL	2.4	3154930	7.77	52.76	20.36	73.75	28	1
2020	_SUMSEL	2.51	3732324	8.68	54.25	20.69	66.46	26	1
2010	_BENGKULU	2.51	1646368	7.85	55.6	19.3	68.98	33	1
2015	_BENGKULU	2.29	2030248	8.29	55.78	20.16	73.3	30	1
2020	_BENGKULU	2.25	2310592	9.2	57.71	20.5	71.32	28	1
2010	_LAMPUNG	2.45	1972239	7.26	50	19.6	69.28	28	1
2015	_LAMPUNG	2.41	2458178	7.56	55.78	20.25	71.8	25	1
2020	_LAMPUNG	2.24	2674375	8.51	54.13	20.64	68.68	23	1
2010	_BABEL	2.53	2890678	7.07	34.8	20	68.17	28	1
2015	_BABEL	2.33	3348038	7.46	47.1	20.39	70.13	25	1
2020	_BABEL	2.24	3630297	8.49	48.47	20.53	67.21	23	1
2010	_KEPRI	2.38	6570334	9.38	41.5	22.2	51.9	30	1
2015	_KEPRI	2.21	7862543	9.65	42.58	22.75	54.88	26	1
2020	_KEPRI	2.23	8501258	10.22	48.93	23.13	45.83	24	1
2010	_JAKARTA	1.82	11152886	10.37	42	21.7	57.42	20	0
2015	_JAKARTA	1.81	14291361	10.7	50.22	22.29	63.49	17	0
2020	_JAKARTA	2.11	17009968	11.17	47.47	22.77	56.55	16	0
2010	_JABAR	2.44	2097494	7.4	35.8	19.2	64.57	21	0

2015	_JABAR	2.28	2584550	7.86	38.74	19.84	70.91	18	0
2020	_JABAR	2.26	3018054	8.96	46.79	20.4	66.24	16	0
2010	_JATENG	2.19	1920931	6.71	55.5	20	63.85	25	0
2015	_JATENG	2.14	2388706	7.03	53.89	20.59	67.03	22	0
2020	_JATENG	2.19	2648364	8.19	57.54	20.94	64.93	20	0
2010	_JOG	1.94	1865297	8.51	59.7	21.9	61.93	13	0
2015	_JOG	1.85	2268836	9	57.3	22.29	63.75	12	0
2020	_JOG	2.07	2775038	9.95	64.33	22.72	58.78	12	0
2010	_JATIM	1.99	2637110	6.73	51.3	19.6	64.16	26	0
2015	_JATIM	1.94	3427181	7.14	52.43	20.1	67.48	23	0
2020	_JATIM	1.99	3968902	8.31	56.56	20.64	64.05	22	0
2010	_BANTEN	2.34	2539765	7.92	36.8	19.6	62.18	30	0
2015	_BANTEN	2.28	3081303	8.27	41.67	20.33	68.43	27	0
2020	_BANTEN	2.26	3716435	9.22	46.62	20.79	64.51	26	0
2010	_BALI	2.13	2399263	7.74	64.5	21.5	65.17	23	0
2015	_BALI	2.01	3109361	8.26	67.24	21.57	66.75	21	0
2020	_BALI	2.01	3422173	9.31	67.86	21.97	66.88	19	0
2010	_NTB	2.59	1552741	5.73	53.2	20.1	57.75	48	0
2015	_NTB	2.51	1847514	6.71	52.98	20.23	64.33	42	0
2020	_NTB	2.46	1758311	8.08	58.66	20.45	62.27	38	0
2010	_NTT	3.81	931679	6.5	65.7	22.3	39.89	43	0
2015	_NTT	3.49	1108791	6.93	58.43	21.62	42.84	40	0
2020	_NTT	3.09	1296095	8.09	63.91	21.82	37.95	37	0
2010	_KALBAR	2.64	1951007	6.27	53.2	19.6	65.59	28	1
2015	_KALBAR	2.5	2345652	6.93	54.93	20.31	67.6	25	1
2020	_KALBAR	2.49	2495361	7.9	53.86	20.44	59.43	24	1
2010	_KALTENG	2.57	2545505	7.62	51.3	19	68.16	36	1
2015	_KALTENG	2.46	3161918	8.03	53.55	19.69	73.14	35	1
2020	_KALTENG	2.31	3714873	8.95	50.57	19.9	66.52	33	1
2010	_KALSEL	2.34	2341847	7.25	48.6	19	68.03	37	1
2015	_KALSEL	2.49	2778668	7.76	53.87	19.72	76.91	33	1
2020	_KALSEL	2.34	3221058	8.69	55.5	20.04	69.8	30	1
2010	_KALTIM	2.42	11694631	8.56	34.6	19.8	61.01	17	1
2015	_KALTIM	2.48	12860313	9.15	38.56	20.7	66.01	14	1
2020	_KALTIM	2.48	12580752	9.99	47.96	20.99	55.28	13	1
2010	_KALUT	2.42	11694631	8.56	34.6	19.8	61.01	17	1
2015	_KALUT	2.48	7682346	8.36	40.75	20.68	56.07	14	1
2020	_KALUT	2.64	8682359	9.3	47.62	21.12	51.51	18	1
2010	_SULUT	2.43	2270779	8.66	34.9	21.4	68.38	24	1
2015	_SULUT	2.24	2919647	8.88	40.26	20.88	72.64	22	1
2020	_SULUT	2.16	3367044	9.74	45.68	21.05	65.98	21	1
2010	_SULTENG	2.94	1955853	7.65	47.3	19.6	61.08	39	1

2015	_SULTENG	2.65	2877864	7.97	48.89	20.26	62.11	34	1
2020	_SULTENG	2.6	4505232	9.09	52.5	20.61	62.37	31	1
2010	_SULSEL	2.55	2130672	7.29	39.5	20.5	50.01	29	1
2015	_SULSEL	2.41	2943592	7.64	44.31	20.79	52.61	26	1
2020	_SULSEL	2.31	3624626	8.86	48.16	21.18	61.54	24	1
2010	_SULTRA	3.19	2157311	7.57	52	19.6	52.6	27	1
2015	_SULTRA	2.99	2920270	8.18	53.93	20.13	51.7	24	1
2020	_SULTRA	2.68	3570902	9.41	56.02	20.6	53.13	23	1
2010	_GORONTALO	2.76	1481195	6.85	40	20.3	64.22	55	1
2015	_GORONTALO	2.41	1947413	7.05	45.8	20.43	72.38	36	1
2020	_GORONTALO	2.34	2431324	8.26	49.95	20.69	65.63	33	1
2010	_SULBAR	3.32	1475547	6.63	55.3	19.8	48.83	47	1
2015	_SULBAR	2.96	2025051	6.94	54.8	19.87	54.15	49	1
2020	_SULBAR	2.61	2265243	8.33	55.02	20.69	55.7	44	1
2010	_MALUKU	3.56	1195184	8.64	46.4	21.6	39.54	38	1
2015	_MALUKU	3.2	1474038	9.16	50.77	21.32	39.03	44	1
2020	_MALUKU	2.96	1668779	10.2	53.52	21.78	38.96	41	1
2010	_MALUKUUTARA	3.34	1436154	7.91	46.4	20	53.13	38	1
2015	_MALUKUUTARA	3	1753378	8.37	48.56	20.66	52.37	35	1
2020	_MALUKUUTARA	2.67	2190660	9.42	46.57	20.85	52.39	32	1
2010	_PAPUABARAT	3.18	5404932	6.77	46.4	20.9	38.48	48	1
2015	_PAPUABARAT	2.79	6006413	7.01	48.56	20.79	38.76	44	1
2020	_PAPUABARAT	2.96	5448770	10	57.27	21.3	29	41	1
2010	_PAPUA	2.87	3878511	5.59	46.4	19.9	26.97	49	1
2015	_PAPUA	2.55	4137697	5.99	70.33	20.51	15.56	45	1
2020	_PAPUA	2.91	3210851	6.96	63.47	21	24.88	42	1

Lampiran 2

Output regresi menggunakan Eviews 10

Dependent Variable: TFR

Method: Least Squares

Date: 12/07/22 Time: 22:17

Sample: 1 102

Included observations: 102

Variable	Coefficient	Std. Error	t-Statistic	Prob.
C	3.776979	0.908289	4.158347	0.0001
PPK	-2.71E-08	1.06E-08	-2.557144	0.0122
RLS	-0.004792	0.035312	-0.135709	0.8923
TPAKW	-0.006966	0.003693	-1.885889	0.0624
UKP	-0.012424	0.043780	-0.283783	0.7772
CPR	-0.016276	0.002957	-5.504296	0.0000
AKB	0.011611	0.003882	2.991114	0.0035
WLY	0.160042	0.064208	2.492566	0.0144
R-squared	0.618373	Mean dependent var		2.527157
Adjusted R-squared	0.589954	S.D. dependent var		0.381442
S.E. of regression	0.244256	Akaike info criterion		0.093982
Sum squared resid	5.608115	Schwarz criterion		0.299862
Log likelihood	3.206939	Hannan-Quinn criter.		0.177350
F-statistic	21.75911	Durbin-Watson stat		1.923922
Prob(F-statistic)	0.000000			

Normality test

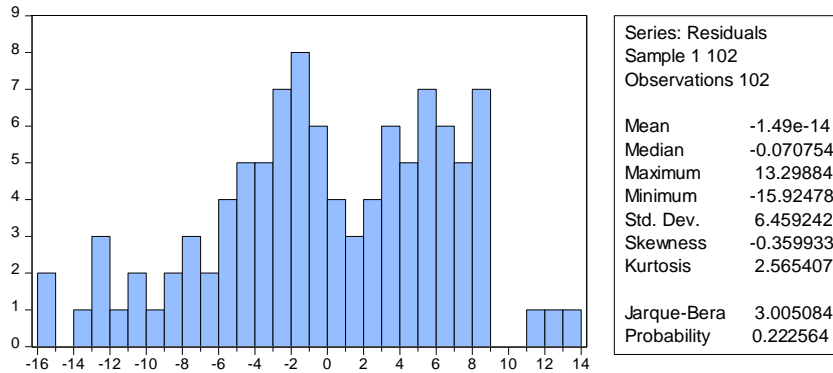

Multikolinieritas

	TFR	PPK	RLS	TPAKW	UKP	CPR	AKB	WLY
TFR	1.000000	-0.280726	-0.288816	0.011473	-0.056405	-0.606397	0.644295	0.364932
PPK	-0.280726	1.000000	0.505526	-0.335013	0.296262	-0.058362	-0.442685	0.008701
RLS	-0.288816	0.505526	1.000000	-0.111775	0.596585	0.047049	-0.513030	0.035432
TPAKW	0.011473	-0.335013	-0.111775	1.000000	0.211091	-0.170376	0.180063	-0.273029
UKP	-0.056405	0.296262	0.596585	0.211091	1.000000	-0.356563	-0.219906	-0.207974
CPR	-0.606397	-0.058362	0.047049	-0.170376	-0.356563	1.000000	-0.459682	-0.134651
AKB	0.644295	-0.442685	-0.513030	0.180063	-0.219906	-0.459682	1.000000	0.242680
WLY	0.364932	0.008701	0.035432	-0.273029	-0.207974	-0.134651	0.242680	1.000000

Heteroskedascity test

Heteroskedasticity Test: White

F-statistic	1.529869	Prob. F(34,67)	0.0693
Obs*R-squared	44.57894	Prob. Chi-Square(34)	0.1059
Scaled explained SS	29.63346	Prob. Chi-Square(34)	0.6816

BIODATA

Identitas Diri

Nama : Nurhikmah Dewi Anugrah
 Jenis Kelamin : Perempuan
 Tempat, Tanggal Lahir : Sungguminasa, 5 September 2000
 Alamat : Tammuloe, Desa Lassang,
 Kec. Polut, Kab. Takalar
 Email : anugrahikmadew@gmail.com



Riwayat Pendidikan

- | | |
|-------------------------------|---------------|
| 1. SDN INPRES LASSANG 1 | 2006-2012 |
| 2. SMPN 2 POLUT | 2012-2015 |
| 3. SMAN 3 TAKALAR | 2015-2018 |
| 4. FEB-Universitas Hasanuddin | 2018-sekarang |

Riwayat Organisasi

1. KSR PMI UNHAS (Korps Sukarela Palang Merah Indonesia Universitas Hasanuddin) 2019-2020.
2. Kema HIMAJIE (Himpunan mahasiswa jurusan ilmu ekonomi) 2018-sekarang

Pengalaman Organisasi

1. Anggota pengurus P3RS (Pusat Pengembangan Pendidikan Remaja Sebaya) KSR PMI UNHAS
2. Fasilitator pengembangan pendidikan Remaja sebaya

3. Koordinator Steering committee pada pelaksanaan training of fasilitator KSR PMI UNHAS tahun 2021
4. Panitia Pelaksana Kegiatan Pemilihan Dan Pelatihan Duta Remaja Covid-19 Se-Sulawesi Selatan Tahun 2020
5. Peserta kegiatan pendidikan dasar angkatan XXVI KSR PMI UNHAS tahun 2019