

DAFTAR PUSTAKA

- AAK, 1988. *Budidaya Tanaman Kopi*. Kanisius, Yogyakarta.
- Andreazi, E., Sera, G. H., de Faria, R. T., Sera, T., Shigueoka, L. H., Carvalho, F. G., & Carducci, F. C. 2015. Resistance to *Meloidogyne paranaensis* in *Coffea arabica* L. progenies. *Australian Journal of Crop Science*, 9(12): 1190–1196.
- Anonim, 2006. Buku Panduan Hak Kekayaan Intelektual. Bogor. Badan Penelitian dan Pengembangan Pertanian. Jakarta.
- Badan Pusat Statistik Kabupaten Tana Toraja, 2018. *Data tentang iklim dan Curah Hujan*. Agromedia Pustaka, Tana Toraja.
- Brokaw, J. 2013. Pollinator habitat availability and diversity in various tropical agroforestry management systems of *Coffea arabica* in Santa Clara, Chiriqui. *Independent Study Project (ISP) Collection*.
- Budiman, H. 2012. *Prospek Tinggi Bertanam Kopi*. Pustaka. Yogyakarta
- Dani dan Enny, 2015. Keragaan Beberapa Populasi Varietas Kopi Arabika Lokal Di Kabupaten Garut. *Sirnov* 3 (3) : 157-166.
- Demel, T., 1999. History, botany and ecological requirements of coffee. *Walia*, 20: 28-50.
- Geleta, M., Herrera, I., Monzon, A., Bryngelsson, T. 2012. Genetic Diversity of Arabica Coffee (*Coffea arabica* L.) in Nicaragua as Estimated by Simple Sequence Repeat Markers. *Research Article*.
- Gimase, J. M., Thagana, W. M., Kirubi, D. T., Gichuru, E. K., & Gichimu, B. M. 2011. Genetic characterization of arabusta coffee hybrids and their parental genotypes using molecular markers. *Plant Cell Biotechnology and Molecular Biology*, 15(2): 31–42.
- Gomez, C., Batti, A., Le Pierrès, D., Claudine, C., Serge, H., Alexandre, de K., Valérie, P. 2010. Favourable habitats for *Coffea* inter-specific hybridization in central New Caledonia: Combined genetic and spatial analyses. *Journal of Applied Ecology*, 47(1): 85–95.
- Hifnalisa dan Abubakar, 2008. Kajian Awal Varietas Kopi Arabika Berdasarkan Ketinggian Tempat Di Dataran Tinggi Gayo. Arista Edisi Khusus 1
- Hiwot, H. 2011., Growth and Physiological Response of Two *Coffea arabica* L. Population under High and Low Irradiance. Thesis. Addis Ababa University.

- Iskandar, S. H. 1988. Beberapa Aspek Budidaya Tanaman Perkebunan. Jurusan Budidaya Pertanian, Fakultas Pertanian. Institut Pertanian Bogor. Bogor. 48 hlm.
- Khalid, 2017. Budidaya Kopi Arabika Gayo Berkelanjutan. Balai Pengkajian Teknologi Pertanian, Aceh.
- Krisnadi, Widodo, R., Wahyono, Mulya, Agus dan Surya., 2020. Pengaruh Dosis Bioaktivator *Gliocladium Sp* Terhadap Pertumbuhan Benih Kopi Varietas Sigarar Utang Dan Lini S 795 Di Perbenihan. *Jurnal Ilmiah Pertanian* 8 (1) : 57-67.
- Maluf, M. P., Silvestrini, M., Ruggiero, L. M. de C., Guerreiro Filho, O., Colombo, C. A. 2005. Genetic diversity of cultivated *Coffea arabica* inbred lines assessed by RAPD, AFLP and SSR marker systems. *Scientia Agricola*, 62(4): 366–373.
- Noirot, M., Charrier, A., Stoffelen, P., & Anthony, F. 2015. Reproductive isolation, gene flow and speciation in the former *Coffea* subgenus: A review. *Trees*, 30(3): 597–608.
- Nurhapsa, A. Nuddin, Suherman dan Nurliyah, 2019. Hubungan Faktor-Faktor Yang Mempengaruhi Produksi Kopi di Provinsi Sulawesi Selatan. *Sinergitas Multidisiplin Ilmu Pengetahuan dan Teknologi*, 2: 316-322.
- Panggabean, E. 2011. *Buku Pintar Kopi*. PT. Argo Media Utama, Jakarta.
- Pusat Penelitian dan Pengembangan Tanaman Perkebunan, 2010. Pedoman Teknis Budidaya Tanaman Kopi. Departemen Pertanian Republik Indonesia, Jakarta.
- Pusat Penelitian Kopi dan Kakao Indonesia, 2006. Panduan Lengkap Budidaya Kopi. Agromedia Pustaka, Jakarta.
- Pusat Penelitian Kopi dan Kakao Indonesia, 2013. Pedoman Budidaya dan Pemeliharaan Tanaman Kopi Di Kebun Campuran Jawa Timur, Jember.
- Rahardjo, P., 2012. *Panduan Budidaya dan Pengolahan Kopi Arabika dan Robusta*. Penebar Swadaya, Jakarta.
- Randriani, E., Dani, dan E, Wardiana. 2014. Evaluasi ukuran biji beras, kadar kafein, dan mutu citarasa lima kultivar kopi Arabika. *J. TIDP* 1(1): 49–56.
- Rukmana, R, 2014. *Untung Selangit dari Agribisnis Kopi*. Lily Publisher, Jakarta
- Sihombing T. P. 2011. *Studi kelayakan Pengembangan Usaha Pengolahan Kopi Arabika (studi kasus PT. Sumatera speciality coffes)*. Institut Pertanian Bogor, Bogor.
- Situmorang, T.S., 2013. Kopi Sigagar Utang dari Sumatera Utara. Balai Besar Perbenihan Dan Proteksi Tanaman Perkebunan (BBPPTP). Medan.

- Sunanto, Salim, dan W.R Abdul., 2019. Analisis Kesepakatan Peningkatan Produktivitas Kopi Arabika Pada Pengembangan Kawasan Di Kabupaten Toraja Utara. *Jurnal Sosial Ekonomi Pertanian*. Vol. 15(1):
- Wachjar, 1998. Pengaruh Pupuk Organik dan Intensitas Penaungan terhadap Pertumbuhan Bibit Kopi. *Jurnal Agronomi*. 30 (1). Halaman 1 - 6, Bogor.
- Wachjar, 1998. Pengaruh Pupuk Organik dan Intensitas Penaungan terhadap Pertumbuhan Bibit Kopi. *Jurnal Agronomi*. 30 (1). Halaman 1 - 6, Bogor.
- Winaryo, A. M. Nur, dan Soenaryo. 1991. Pengaruh kerapatan pohon penaung terhadap daya hasil kopi robusta berbatang ganda. *Pelita Perkebunan* 7 (3): 68-73
- Yu, Q., Guyot, R., Kochko, A. De, Byers, A., Navajas-pe, R., Langston, B. J., Ming, R. 2011. Micro collinearity and genome evolution in the vicinity of an ethylene receptor gene of cultivated diploid and allotetraploid coffee species (*Coffea*). *The Plant Journal*, 67: 305–317.

LAMPIRAN



Gambar 1. Wawancara Petani

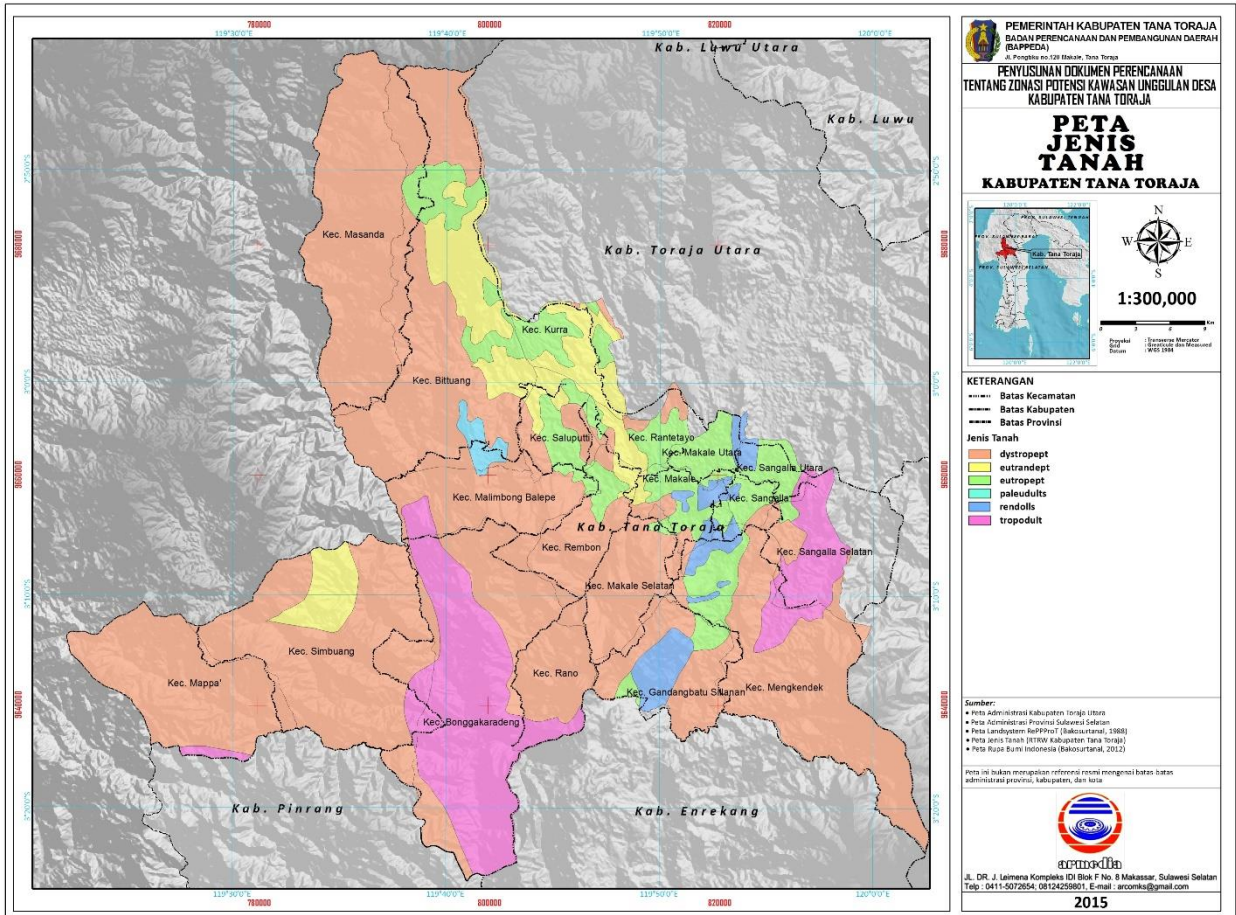

Gambar 2. Peta Jenis Tanah

Tabel lampiran 1. Identitas Responden

No.	Nama Responden	Umur	Pendidikan Formal	Luas Lahan (Ha)	Produksi (kg)	Produktivitas (kg/ha)
1	Nurhidayah	46	SMA	2	250	125
2	Abdurrahman	48	SMA	1	50	50
3	Mahmud	50	SMP	1	153	153
4	Yosepina	45	S1	1	92	92
5	Taming	42	D3	2	61	31
6	Kurniawati	41	SMA	1	184	184
7	Simule	53	SMA	1,5	307	205
8	Ruhaeda p.	50	SMA	1	153	153
9	Nurmiyati	45	SMA	1	15	15
10	Nurhayati b	45	SMP	1	153	153
11	Rajin	64	SD	1	61	61
12	Abd kadir	52	SLTP	1	92	92
13	Sampriani	35	SD	0.25	15	60
14	Muriatic	34	SMA	1	61	61
15	Suleman	41	S1	1	153	153
16	Martamili	55	SMP	2	30	15
17	Nurhayati maloti	52	SMP	1	50	50
18	Albert otto	46	SMA	1,5	461	307
19	Suryawati	50	SMP	1	30	30
20	Nurmiyati (ati)	52	S1	0,25	15	60
21	Bejamin Salurapi	51	D3	2	307	154
22	Nappa	65	SD	1,5	246	164
23	Samsuriati. K	55	SMA	1	184	184
24	Makin	60	SD	1,5	123	82
25	Daud sira	55	SLTA	2	153	77
26	Nuriati	43	D3	1	153	153
27	Rumin	51	SMA	0,5	300	600
28	Johanis innong	67	SMP	2	500	250
29	Aziz	43	SD	1	200	200
30	Takim	68	SMA	1	184	184

Tabel lampiran 2. Data Curah Hujan Kabupaten Toraja

Bulan	2016		2017		2018	
	Jumlah Hujan (hari)	Curah Hujan (mm)	Jumlah Hujan (hari)	Curah Hujan (mm)	Jumlah Hujan (hari)	Curah Hujan (mm)
Januari	18	139,1	21	140,2	17	189,5
Februari	17	59,7	18	233,9	17	241,8
Maret	25	298,5	23	321,1	22	316,9
April	28	383,4	24	317,5	24	253,4
Mei	28	364,6	25	172,3	23	168
Juni	16	90,8	28	245,2	23	312,8
Juli	15	125,5	21	156,8	14	86,7
Agustus	13	51,4	17	137,6	10	123
September	3	19,5	17	121,1	10	22,8
Oktober	13	168,1	23	282,3	7	40,2
November	17	146	25	482,3	22	233,8
Desember	27	31	20	138,2	20	346,4

Group Statistics

	Jenis Kultivar	N	Mean	Std. Deviation	Std. Error Mean
Karakter Morfologi	Kultivar Typica	19	6.326	11.9811	2.7487
	Kutlivar Lini S 795	19	5.974	11.2585	2.5829

Independent Samples Test

	Levene's Test for Equality of Variances		t-test for Equality of Means							
	F	Sig.	t	df	Sig. (2-tailed)	Mean Difference	Std. Error Difference	95% Confidence Interval of the Difference		
								Lower	Upper	
Karakter Morfologi	Equal variances assumed	.004	.951	.093	36	.926	.3526	3.7718	-7.2969	8.0022
	Equal variances not assumed			.093	35.862	.926	.3526	3.7718	-7.2979	8.0032

Group Statistics

	Jenis Kultivar	N	Mean	Std. Deviation	Std. Error Mean
Karakter Morfologi	Kultivar Typica	19	6.326	11.9811	2.7487
	Kultivar Sigar Rutar	19	6.947	14.5871	3.3465

Independent Samples Test

	Levene's Test for Equality of Variances	t-test for Equality of Means								
		F	Sig.	t	df	Sig. (2-tailed)	Mean Difference	Std. Error Difference	95% Confidence Interval of the Difference	
									Lower	Upper
Karakter Morfologi	Equal variances assumed	.077	.783	-.143	36	.887	-.6211	4.3306	9.4040	8.1619
	Equal variances not assumed			-.143	34.690	.887	-.6211	4.3306	9.4155	8.1734

Group Statistics

	Jenis Kultivar	N	Mean	Std. Deviation	Std. Error Mean
Karakter Morfologi	Kultivar Typica	19	6.326	11.9811	2.7487
	Kultivar Andung Sari 1	19	6.026	12.6496	2.9020

Independent Samples Test

	Levene's Test for Equality of Variances	t-test for Equality of Means								
		F	Sig.	t	df	Sig. (2-tailed)	Mean Difference	Std. Error Difference	95% Confidence Interval of the Difference	
									Lower	Upper
Karakter Morfologi	Equal variances assumed	.040	.843	.075	36	.941	.3000	3.9971	-7.8065	8.4065
	Equal variances not assumed			.075	35.894	.941	.3000	3.9971	-7.8073	8.4073

Group Statistics

	Jenis Kultivar	N	Mean	Std. Deviation	Std. Error Mean
Karakter Morfologi	Kultivar Typica	19	6.326	11.9811	2.7487
	Kultivar Catuai	19	9.000	16.7823	3.8501

Independent Samples Test

	Levene's Test for Equality of Variances		t-test for Equality of Means						
	F	Sig.	t	df	Sig. (2-tailed)	Mean Difference	Std. Error Difference	95% Confidence Interval of the Difference	
								Lower	Upper
Karakter Morfologi	.429	.516	-.565	36	.575	-2.6737	4.7306	12.2678	6.9204
			-.565	32.565	.576	-2.6737	4.7306	12.3031	6.9557

Group Statistics

	Jenis Kultivar	N	Mean	Std. Deviation	Std. Error Mean
Karakter Morfologi	Kultivar Lini S 795	19	5.974	11.2585	2.5829
	Kultivar Sigar Rutar	19	6.947	14.5871	3.3465

Independent Samples Test

	Levene's Test for Equality of Variances	t-test for Equality of Means								
		F	Sig.	t	df	Sig. (2-tailed)	Mean Difference	Std. Error Difference	95% Confidence Interval of the Difference	
									Lower	Upper
Karakter Morfologi	Equal variances assumed	.116	.735	-.230	36	.819	-.9737	4.2273	9.5471	7.5998
	Equal variances not assumed			-.230	33.828	.819	-.9737	4.2273	9.5663	7.6189

Group Statistics

	Jenis Kultivar	N	Mean	Std. Deviation	Std. Error Mean
Karakter Morfologi	Kultivar Lini S 795	19	5.974	11.2585	2.5829
	Kultivar Andung Sari 1	19	6.026	12.6496	2.9020

Independent Samples Test

	Levene's Test for Equality of Variances	t-test for Equality of Means								
		F	Sig.	t	df	Sig. (2-tailed)	Mean Difference	Std. Error Difference	95% Confidence Interval of the Difference	
									Lower	Upper
Karakter Morfologi	Equal variances assumed	.072	.790	-.014	36	.989	-.0526	3.8850	7.9317	7.8265
	Equal variances not assumed			-.014	35.522	.989	-.0526	3.8850	7.9354	7.8301

Group Statistics

	Jenis Kultivar	N	Mean	Std. Deviation	Std. Error Mean
Karakter Morfologi	Kultivar Lini S 795	19	5.974	11.2585	2.5829
	Kultivar Catuai	19	9.000	16.7823	3.8501

Independent Samples Test

	Levene's Test for Equality of Variances		t-test for Equality of Means							
	F	Sig.	t	df	Sig. (2-tailed)	Mean Difference	Std. Error Difference	95% Confidence Interval of the Difference		
								Lower	Upper	
Karakter Morfologi	.522	.475	-.653	36	.518	-3.0263	4.6362	12.4291	6.3764	
Equal variance assumed			-.653	36	.518	-3.0263	4.6362	12.4291	6.3764	
Equal variance not assumed			-.653	31.473	.519	-3.0263	4.6362	12.4762	6.4236	

Group Statistics

	Jenis Kultivar	N	Mean	Std. Deviation	Std. Error Mean
Karakter Morfologi	Kultivar Sigar Rutar	19	6.947	14.5871	3.3465
	Kultivar Andung Sari 1	19	6.026	12.6496	2.9020

Independent Samples Test

	Levene's Test for Equality of Variances	t-test for Equality of Means								
		F	Sig.	t	df	Sig. (2-tailed)	Mean Difference	Std. Error Difference	95% Confidence Interval of the Difference	
									Lower	Upper
Karakter Morfologi	Equal variances assumed	.010	.922	.208	36	.836	.9211	4.4296	-8.0625	9.9046
	Equal variances not assumed			.208	35.293	.836	.9211	4.4296	-8.0688	9.9109

Group Statistics

	Jenis Kultivar	N	Mean	Std. Deviation	Std. Error Mean
Karakter Morfologi	Kultivar Sigar Rutar	19	6.947	14.5871	3.3465
	Kultivar Catuai	19	9.000	16.7823	3.8501

Independent Samples Test

	Levene's Test for Equality of Variances		t-test for Equality of Means							
	F	Sig.	t	df	Sig. (2-tailed)	Mean Difference	Std. Error Difference	95% Confidence Interval of the Difference		
								Lower	Upper	
Karakter Morfologi	.133	.717	-.402	36	.690	-2.0526	5.1012	12.3984	8.2932	
Equal variances assumed			-.402	36	.690	-2.0526	5.1012	12.3984	8.2932	
Equal variances not assumed			-.402	35.315	.690	-2.0526	5.1012	12.4054	8.3001	

Group Statistics

	Jenis Kultivar	N	Mean	Std. Deviation	Std. Error Mean
Karakter Morfologi	Kultivar Andung Sari 1	19	6.026	12.6496	2.9020
	Kultivar Catuai	19	9.000	16.7823	3.8501

Independent Samples Test

	Levene's Test for Equality of Variances	t-test for Equality of Means								
		F	Sig.	t	df	Sig. (2-tailed)	Mean Difference	Std. Error Difference	95% Confidence Interval of the Difference	
									Lower	Upper
Karakter Morfologi	Equal variances assumed	.235	.631	-.617	36	.541	-2.9737	4.8213	12.7518	6.8044
	Equal variances not assumed			-.617	33.462	.542	-2.9737	4.8213	12.7776	6.8302

Tabel lampiran 3. Data Uji t setiap Kultivar Arabika

Morfologi	Typca	Linis - 795	Sigar Rutang	Andung sari 1	Catuai	
Panjang daun muda	15	12	10	12,5	12,2	
Lebar daun muda	6,5	5,2	4,5	5,5	17,5	
Panjang daun tengah	13	14	13,5	16,5	17,5	
Lebar daun tengah	5,7	5,5	6	7	8,8	
Panjang daun tua	11,5	14,5	16	13	14	
Lebar daun tua	5	5,8	6,5	5,5	6	
Ukuran buah masak	1,4	1	1,5		1,5	
Diameter buah masak	1	1	1		1	
Ukuran buah 1/2 masak	1,4	0,4	1,5		1,4	
Diameter buah 1/2 masak	1,2	1	1		1,2	
Panjang ranting	52	48	64	53,5	74	
Panjang biji masak	1,2	1,2	1,2		1,2	
Lebar biji masak	1	0,9	1		1,3	
Panjang biji 1/2 masak	1,8		1,8		1,5	
Lebar biji 1/2 biji masak	1		1		1,2	
Panjang biji belum masak	1		1		1,7	
Lebar biji belum masak	0,5		0,5		1,5	
Ukuran bunga		3			1	
Ukuran pucuk				1	6,5	

Lampiran kuisisioner wawancara

DAFTAR KUESIONER RESPONDEN

A. Identitas Responden

1. Nama :
2. Umur :
3. Jenis Kelamin :
4. Alamat :
5. Kelompok Tani :
6. Pendidikan :
7. Pekerjaan utama :
8. Jumlah keluarga :
9. Tanaman selain kopi yang di tanam :

B. Identifikasi Kebun Produktif

1. Luas areal :
2. Jumlah produksi :
3. Kondisi iklim :
4. Kondisi Tanah :
5. Jenis Kopi :

C. Pemetaan Potensi Tanaman Kopi

1. Keunggulan Kultivar yang di tanam

.....

.....

.....

.....
.....

2. Peluang budidaya Tanaman Kopi

.....
.....
.....
.....
.....

3. Kelemahan/Hambatan budidaya Tanaman Kopi

.....
.....
.....
.....

D. Produksi Kultivar Kopi Arabika yang di tanam

.....
.....
.....
.....
.....

E. Asal usul kultivar kopi Arabika yang di tanam

.....
.....
.....

.....
.....

F. Kelebihan dan kekurangan tiap kultivar kopi arabika

.....
.....
.....
.....
.....

G. Bagaimana Permintaan pasar terhadap jenis kopi arabika yang di tanam

.....
.....
.....
.....
.....

H. Ciri-ciri Masing-masing kultivar

a. Batang

.....
.....
.....
.....

.....
.....

b. Daun

.....
.....
.....
.....
.....
.....

c. Bunga

.....
.....
.....
.....
.....
.....

d. Buah

.....
.....
.....
.....
.....
.....