

DAFTAR PUSTAKA

- Abouhamda, Ayman, Majid Alturkstani, and Yousef Jan. 2019. "Lower Sensitivity of Ankle Brachial Index Measurements among People Suffering with Diabetes Associated Vascular Disorders : A Systematic Review." *SAGE Open Medicine* 7 : 2050312119835038. <https://doi.org/10.1177/2050312119835038>.
- Aboyans, Victor, Michael H Criqui, Pierre Abraham, Matthew A Allison, Mark A Creager, Curt Diehm, F Gerry R Fowkes, et al. 2012. "Measurement and Interpretation of the Ankle Brachial Index: A Scientific Statement from the American Heart Association." *Circulation* 126 (24) : 2890-2909. <https://doi.org/10.1161/CIR.0b013e318276fbcf>.
- Aboyans, Victor, Elena Ho, Julie O Denenberg, Lindsey A Ho, Loki Natarajan, and Michael H Criqui. 2008. "The Association between Elevated Ankle Systolic Pressures and Peripheral Occlusive Arterial Disease in Diabetic and Nondiabetic Subjects." *Journal of Vascular Surgery* 48 (5) : 1197-1203. <https://doi.org/10.1016/j.jvs.2008.06.005>.
- Aboyans, Victor, Jean Baptiste Ricco, Marie Louise Bartelink, Martin Bjorck, Marianne Brodmann, Tina Cohner, Jean Philippe Collet, et al. 2017. "[2017 ESC Guidelines on the Diagnosis and Treatment of Peripheral Arterial Diseases, in collaboration with the European Society for Vascular Surgery (ESVS)]." *Kardiologia polska* 75 (11) : 1065-1160. <https://doi.org/10.5603/KP.2017.0216>.
- Aboyans, Victor, Jean Baptiste Ricco, Marie Louise E L Bartelink, Martin Bjorck, Marianne Brodmann, Tina Cohnert, Jean Philippe Collet, et al. 2018. "2017 ESC Guidelines on the Diagnosis and Treatment of Peripheral Arterial Diseases, in Collaboration with the European Society for Vascular Surgery (ESVS): Document Covering Atherosclerotic Disease of Extracranial Carotid and Vertebral, Mesenteric, Renal." *European Heart Journal* 39 (9): 763-816. <https://doi.org/10.1093/eurheartj/ehx095>.
- Akalu, Yonas, and Ambaye Birhan. 2020. "Peripheral Arterial Disease and Its Associated Factors among Type 2 Diabetes Mellitus Patients at Debre Tabor General Hospital, Northwest Ethiopia." *Journal of Diabetes Research* 2020: 9419413. <https://doi.org/10.1155/2020/9419413>.
- Al-Qaisi, Mo, David M Nott, David H King, and Sam Kaddoura. 2009. "Ankle Brachial Pressure Index (ABPI): An Update for Practitioners." *Vascular Health and Risk Management* 5: 833-41. <https://doi.org/10.2147/vhrm.s6759>.
- Almdal, Thomas, Henrik Scharling, Jan Skov Jensen, and Henrik Vestergaard. 2004. "The Independent Effect of Type 2 Diabetes Mellitus on Ischemic Heart Disease, Stroke, and Death: A Population-Based Study of 13,000 Men and Women with 20 Years of Follow-Up." *Archives of Internal Medicine* 164 (13): 1422-26. <https://doi.org/10.1001/archinte.164.13.1422>.
- Ambrose, John A, and Manmeet Singh. 2015. "Pathophysiology of Coronary Artery Disease Leading to Acute Coronary Syndromes." *F1000prime Reports* 7: 8. <https://doi.org/10.12703/P7-08>.
- American Diabetes Association. 2003. "Peripheral Arterial Disease in People with Diabetes." *Diabetes Care* 26 (12) : 3333-41. <https://doi.org/10.2337/diacare.26.12.3333>.
- American Diabetes Association. 2004. "Standards of Medical Care for Diabetes." *Diabetes Care* 27 : s15-s35. <https://doi.org/https://doi.org/10.2337/diacare.27.2007.S15>.

- American Heart Association. 1999. "Diabetes and Cardiovascular Disease." *Circulation* 100 (10) : 1134–1146. <https://doi.org/10.1161/01.CIR.100.10.1134>.
- American Society of Echocardiography. 2013. "Five Things Physicians and Patients Should Question."
- Arnett, Donna K, Roger S Blumenthal, Michelle A Albert, Andrew B Buroker, Zachary D Goldberger, Ellen J Hahn, Cheryl Dennison Himmelfarb, et al. 2019. "2019 ACC/AHA Guideline on the Primary Prevention of Cardiovascular Disease: Executive Summary: A Report of the American College of Cardiology/American Heart Association Task Force on Clinical Practice Guidelines." *Journal of the American College of Cardiology* 74 (10): 1376-1414. <https://doi.org/10.1016/j.jacc.2019.03.009>.
- Aykan, Ahmet Cagri, Ilker Gul, Tayyar Gokdeniz, Engin Hatem, Ahmet Oguz Arslan, Ezgi Kalaycioglu, Turhan Turan, Erdal Belen, and Mustafa Cetin. 2014. "Ankle Brachial Index Intensifies the Diagnostic Accuracy of Epicardial Fat Thickness for the Prediction of Coronary Artery Disease Complexity." *Heart, Lung & Circulation* 23 (8) : 764-71. <https://doi.org/10.1016/j.hlc.2014.03.007>.
- Aziz, S, and D R Ramsdale. 2005. "Chronic Total Occlusions a Stiff Challenge Requiring a Major Breakthrough: Is There Light at the End of the Tunnel?" *Heart (British Cardiac Society)* 91 Suppl 3 (Suppl 3) : iii42-8. <https://doi.org/10.1136/hrt.2004.058495>.
- Beckman, Joshua A, Mark A Creager, and Peter Libby. 2002. "Diabetes and Atherosclerosis: Epidemiology, Pathophysiology, and Management." *JAMA* 287 (19): 2570–81. <https://doi.org/10.1001/jama.287.19.2570>.
- Bosevski, M. 2012. "Peripheral Arterial Disease and Diabetes." *Prilozi* 33 (1): 65-78.
- Brevetti, Gregorio, Federico Piscione, Vittorio Schiano, Gennaro Galasso, Francesco Scopacasa, and Massimo Chiariello. 2009. "Concomitant Coronary and Peripheral Arterial Disease: Relationship between the Inflammatory Status of the Affected Limb and the Severity of Coronary Artery Disease." *Journal of Vascular Surgery* 49 (6) : 1465-71. <https://doi.org/10.1016/j.jvs.2009.02.008>.
- Brun, E, R G Nelson, P H Bennett, G Imperatore, G Zoppini, G Verlato, and M Muggeo. 2000. "Diabetes Duration and Cause Specific Mortality in the Verona Diabetes Study." *Diabetes Care* 23 (8) : 1119-23. <https://doi.org/10.2337/diacare.23.8.1119>.
- Cacoub, P, J-P Cambou, S Kownator, J-P Belliard, J-P Beregi, A Branchereau, P Carpentier, et al. 2009. "Prevalence of Peripheral Arterial Disease in High-Risk Patients Using Ankle-Brachial Index in General Practice: A Cross-Sectional Study." *International Journal of Clinical Practice* 63 (1): 63-70. <https://doi.org/10.1111/j.1742-1241.2008.01953.x>.
- Carrillo Larco, Rodrigo M, Leonardo Albitres Flores, Noel C Barengo, and Antonio Bernabe Ortiz. 2019. "The Association between Serum Lipids and Risk of Premature Mortality in Latin America: A Systematic Review of Population-Based Prospective Cohort Studies." *PeerJ* 7: e7856. <https://doi.org/10.7717/peerj.7856>.
- Chahil, Tina J, and Henry N Ginsberg. 2006. "Diabetic Dyslipidemia." *Endocrinology and Metabolism Clinics of North America* 35 (3): 491-510, vii-viii. <https://doi.org/10.1016/j.ecl.2006.06.002>.
- Chehade, Joe M., Margaret Gladysz, and Arshag D. Mooradian. 2013. "Dyslipidemia in Type 2 Diabetes: Prevalence, Pathophysiology, and Management." *Drugs* 73 (4): 327–39. <https://doi.org/10.1007/s40265-013->

0023-5.

- Chu, Zhi-gang, Zhi-gang Yang, Zhi-hui Dong, Zhi-yu Zhu, Li-qing Peng, Heng Shao, Ci He, Wen Deng, Si-shi Tang, and Jing Chen. 2010. "Characteristics of Coronary Artery Disease in Symptomatic Type 2 Diabetic Patients: Evaluation with CT Angiography." *Cardiovascular Diabetology* 9 (November): 74. <https://doi.org/10.1186/1475-2840-9-74>.
- Collins, Ros, Jane Burch, Gillian Cranny, Raquel Aguiar Ibanez, Dawn Craig, Kath Wright, Elizabeth Berry, Michael Gough, Jos Kleijnen, and Marie Westwood. 2007. "Duplex Ultrasonography, Magnetic Resonance Angiography, and Computed Tomography Angiography for Diagnosis and Assessment of Symptomatic, Lower Limb Peripheral Arterial Disease: Systematic Review." *BMJ (Clinical Research Ed.)* 334 (7606): 1257. <https://doi.org/10.1136/bmj.39217.473275.55>.
- Darwis, Patrianef, Faisal Ali Ahmad Kler, Karina Karina, and Rizky Saputra Telaumbanua. 2020. "Evaluasi Spektrum Gelombang USG Doppler Dan Kaitannya Dengan Ankle Brachial Index (ABI) Dan Faktor-Faktor Risiko Pada Pasien Peripheral Arterial Disease (PAD)." *Jurnal Ilmu Bedah Indonesia* 48 (2): 68-85. <https://doi.org/10.46800/jibi-ikabi.v48i2.66>.
- Davidson, Michael H. 2012. "Cardiovascular Risk Factors in a Patient with Diabetes Mellitus and Coronary Artery Disease : Therapeutic Approaches to Improve Outcomes: Perspectives of a Preventive Cardiologist." *The American Journal of Cardiology* 110 (9 Suppl): 43B-49B. <https://doi.org/10.1016/j.amjcard.2012.08.033>.
- Desai, Chintan S, Roger S Blumenthal, and Philip Greenland. 2014. "Screening Low Risk Individuals for Coronary Artery Disease." *Current Atherosclerosis Reports* 16 (4): 402. <https://doi.org/10.1007/s11883-014-0402-8>.
- Donahue, R P, and T J Orchard. 1992. "Diabetes Mellitus and Macrovascular Complications. An Epidemiological Perspective." *Diabetes Care* 15 (9): 1141-55. <https://doi.org/10.2337/diacare.15.9.1141>.
- Dormandy, J A, and R B Rutherford. 2000. "Management of Peripheral Arterial Disease (PAD). TASC Working Group. TransAtlantic Inter-Society Consensus (TASC)." *Journal of Vascular Surgery* 31 (1 Pt 2): S1-296.
- Duckworth, William, Carlos Abraira, Thomas Moritz, Domenic Reda, Nicholas Emanuele, Peter D Reaven, Franklin J Zieve, et al. 2009. "Glucose Control and Vascular Complications in Veterans with Type 2 Diabetes." *The New England Journal of Medicine* 360 (2): 129-39. <https://doi.org/10.1056/NEJMoa0808431>.
- Elhadd, Tarik A, Abdallah A Al-Amoudi, and Ali S Alzahrani. 2007. "Epidemiology, Clinical and Complications Profile of Diabetes in Saudi Arabia: A Review." *Annals of Saudi Medicine* 27 (4): 241-50. <https://doi.org/10.5144/0256-4947.2007.241>.
- Faglia, Ezio. 2011. "Characteristics of Peripheral Arterial Disease and Its Relevance to the Diabetic Population." *The International Journal of Lower Extremity Wounds* 10 (3) : 152-66. <https://doi.org/10.1177/1534734611417352>.
- Falcao, Felipe Jose de Andrade, Claudia Maria Rodrigues Alves, Adriano Caixeta, Leonardo de Freitas Guimaraes, Juscelio Trajano de Sousa Filho, Juliana A Soares, Izo Helber, and Antonio C Carvalho. 2013. "Relation between the Ankle Brachial Index and the Complexity of Coronary Artery Disease in Older Patients." *Clinical Interventions in Aging* 8: 1611-16. <https://doi.org/10.2147/CIA.S52778>.
- Finegold, Judith A, Perviz Asaria, and Darrel P Francis. 2013. "Mortality from Ischaemic Heart Disease by Country, Region, and Age: Statistics from World

- Health Organisation and United Nations." *International Journal of Cardiology* 168 (2): 934–45. <https://doi.org/10.1016/j.ijcard.2012.10.046>.
- Fox, Caroline S, Lisa Sullivan, Ralph B Sr D'Agostino, and Peter W F Wilson. 2004. "The Significant Effect of Diabetes Duration on Coronary Heart Disease Mortality : The Framingham Heart Study." *Diabetes Care* 27 (3): 704-8. <https://doi.org/10.2337/diacare.27.3.704>.
- Garcia Fontana, Beatriz, Sonia Morales Santana, Caridad Diaz Navarro, Pedro Rozas Moreno, Olga Genilloud, Francisca Vicente Perez, Jose Perez del Palacio, and Mnuel Munoz Torres. 2016. "Metabolomic Profile Related to Cardiovascular Disease in Patients with Type 2 Diabetes Mellitus: A Pilot Study." *Talanta* 148: 135-43. <https://doi.org/10.1016/j.talanta.2015.10.070>.
- Ghani, Lannywati, Made Dewi Susilawati, and Harli Novriani. 2016. "Faktor Risiko Dominan Penyakit Jantung Koroner Di Indonesia." *Buletin Penelitian Kesehatan* 44 (December). <https://doi.org/10.22435/bpk.v44i3.5436.153-164>.
- Ghosh, Uday, Saumik Datta, and Samar Banerjee. 2011. "Asymptomatic Peripheral Arterial Disease in Type 2 Diabetes Mellitus: Prevalence Patterns and Risk Factor Associations." *International Journal of Diabetes in Developing Countries* 31 (December): 229-38. <https://doi.org/10.1007/s13410-011-0052-0>.
- Hachem, Sahar B, and Arshag D Mooradian. 2006. "Familial Dyslipidaemias: An Overview of Genetics, Pathophysiology and Management." *Drugs* 66 (15): 1949–69. <https://doi.org/10.2165/00003495-200666150-00005>.
- Haffner, S M, S Lehto, T Ronnema, K Pyorala, and M Laakso. 1998. "Mortality from Coronary Heart Disease in Subjects with Type 2 Diabetes and in Nondiabetic Subjects with and without Prior Myocardial Infarction." *The New England Journal of Medicine* 339 (4) : 229-34. <https://doi.org/10.1056/NEJM199807233390404>.
- Hartshorne, Thrush A. 2005. *Peripheral Vascular Ultrasound: How, Why, and When*. 2nd ed. London: Elsevier Churchill Livingstone.
- Holman, Rury R, Sanjoy K Paul, M Angelyn Bethel, David R Matthews, and H Andrew W Neil. 2008. "10-Year Follow-up of Intensive Glucose Control in Type 2 Diabetes." *The New England Journal of Medicine* 359 (15): 1577-89. <https://doi.org/10.1056/NEJMoa0806470>.
- Hur, Kyu Yeon, Ji Eun Jun, Young Ju Choi, Yong Ho Lee, Dae Jung Kim, Seok Won Park, Byung Wook Huh, et al. 2018. "Color Doppler Ultrasonography Is a Useful Tool for Diagnosis of Peripheral Artery Disease in Type 2 Diabetes Mellitus Patients with Ankle Brachial Index 0.91 to 1.40." *Diabetes & Metabolism Journal* 42 (1): 63-73. <https://doi.org/10.4093/dmj.2018.42.1.63>.
- Ismail Beigi, Faramarz, Timothy Craven, Mary Ann Banerji, Jan Basile, Jorge Calles, Robert M Cohen, Robert Cuddihy, et al. 2010. "Effect of Intensive Treatment of Hyperglycaemia on Microvascular Outcomes in Type 2 Diabetes: An Analysis of the ACCORD Randomised Trial." *Lancet (London, England)* 376 (9739): 419–30. [https://doi.org/10.1016/S0140-6736\(10\)60576-4](https://doi.org/10.1016/S0140-6736(10)60576-4).
- Jager, K A, H J Ricketts, and D E Jr Strandness. 1985. "Duplex Scanning for the Evaluation of Lower Limb Arterial Disease." In *Noninvasive Diagnostic Techniques in Vascular Disease*, 619-31. St. Louis: Mosby.
- Kern, M J, P Sorajja, and M J Lim. 2016. *The Cardiac Catheterization Handbook*. 6th ed. New York: Elsevier.
- Kim, Esther S.H., Aditya M. Sharma, Robert Scissons, David Dawson, Robert T. Eberhardt, Marie Gerhard Herman, Joseph P. Hughes, et al. 2020. "Interpretation of Peripheral Arterial and Venous Doppler Waveforms: A Consensus Statement from the Society for Vascular Medicine and Society for

- Vascular Ultrasound." *Vascular Medicine (United Kingdom)* 25 (5): 484-506. <https://doi.org/10.1177/1358863X20937665>.
- Kim, Jin-Jin, Byung-Hee Hwang, Ik Jun Choi, Eun-Ho Choo, Sungmin Lim, Jae-Kyung Kim, Yoon-Seok Koh, et al. 2015. "Impact of Diabetes Duration on the Extent and Severity of Coronary Atheroma Burden and Long-Term Clinical Outcome in Asymptomatic Type 2 Diabetic Patients: Evaluation by Coronary CT Angiography." *European Heart Journal. Cardiovascular Imaging* 16 (10): 1065-73. <https://doi.org/10.1093/ehjci/jev106>.
- Knuuti, Juhani, William Wijns, Antti Saraste, Davide Capodanno, Emanuele Barbato, Christian Funck Brentano, Eva Prescott, et al. 2020. "2019 ESC Guidelines for the Diagnosis and Management of Chronic Coronary Syndromes." *European Heart Journal* 41 (3): 407-77. <https://doi.org/10.1093/eurheartj/ehz425>.
- Laakso, M. 2010. "Cardiovascular Disease in Type 2 Diabetes from Population to Man to Mechanisms: The Kelly West Award Lecture 2008." *Diabetes Care* 33 (2): 442-49. <https://doi.org/https://doi.org/10.2337/dc09-0749>.
- Lamina, Claudia, Christa Meisinger, Iris M Heid, Hannelore Lowel, Barbara Rantner, Wolfgang Koenig, and Florian Kronenberg. 2006. "Association of Ankle-Brachial Index and Plaques in the Carotid and Femoral Arteries with Cardiovascular Events and Total Mortality in a Population-Based Study with 13 Years of Follow-Up." *European Heart Journal* 27 (21): 2580-87. <https://doi.org/10.1093/eurheartj/ehl228>.
- Leng, G C, F G Fowkes, A J Lee, J Dunbar, E Housley, and C V Ruckley. 1996. "Use of Ankle Brachial Pressure Index to Predict Cardiovascular Events and Death: A Cohort Study." *BMJ (Clinical Research Ed.)* 313 (7070): 1440-44. <https://doi.org/10.1136/bmj.313.7070.1440>.
- Leong, B D K, A Z Ariffin, J A Chuah, and S Y Voo. 2013. "Prevalence of Peripheral Arterial Disease and Abdominal Aortic Aneurysm among Patients with Acute Coronary Syndrome." *The Medical Journal of Malaysia* 68 (1): 10-12.
- Libby, Peter, Paul M Ridker, and Goran K Hansson. 2009. "Inflammation in Atherosclerosis: From Pathophysiology to Practice." *Journal of the American College of Cardiology* 54 (23) : 2129-38. <https://doi.org/10.1016/j.jacc.2009.09.009>.
- Malave, Hector, Manuel Castro, Jaime Burkle, Szilard Voros, Thomas Dayspring, Robert Honigberg, and Ray Pourfarzib. 2012. "Evaluation of Low Density Lipoprotein Particle Number Distribution in Patients with Type 2 Diabetes Mellitus with Low Density Lipoprotein Cholesterol <50 Mg/Dl and Non High Density Lipoprotein Cholesterol <80 Mg/Dl." *The American Journal of Cardiology* 110 (5): 662-65. <https://doi.org/10.1016/j.amjcard.2012.04.046>.
- Manas, Leocadio Rodriguez, Cristina Alonso Bouzon, and Marta Castro Rodriguez. 2009. "Peripheral Arterial Disease in Old People with Diabetes." *Diabetes in Old Age: Third Edition* 26 (12): 39-49. <https://doi.org/10.1002/9780470744093.ch4>.
- Mappangara, Idar, Magma Purnawan Putra, and Khalid Saleh. 2017. "Correlation Abnormal Ankle Brachial Index and Multivessel Coronary Artery Disease in Acute Coronary Syndrome Patients." *Indonesian Biomedical Journal* 9 (1): 29-34. <https://doi.org/10.18585/inabj.v9i1.221>.
- Marechal, Patrick, Julien Tridetti, Mai-Linh Nguyen, Odile Wera, Zheshen Jiang, Maxime Gustin, Anne-Francoise Donneau, Cecile Oury, and Patrizio Lancellotti. 2020. "Neutrophil Phenotypes in Coronary Artery Disease." *Journal of Clinical Medicine* 9 (5). <https://doi.org/10.3390/jcm9051602>.
- Marso, Steven P., and William R. Hiatt. 2006. "Peripheral Arterial Disease in Patients with Diabetes." *Journal of the American College of Cardiology* 47 (5):

- 921-29. <https://doi.org/10.1016/j.jacc.2005.09.065>.
- McDermott, M M, M H Criqui, K Liu, J M Guralnik, P Greenland, G J Martin, and W Pearce. 2000. "Lower Ankle/Brachial Index, as Calculated by Averaging the Dorsalis Pedis and Posterior Tibial Arterial Pressures, and Association with Leg Functioning in Peripheral Arterial Disease." *Journal of Vascular Surgery* 32 (6): 1164-71. <https://doi.org/10.1067/mva.2000.108640>.
- McDermott, Mary McGrae, Kiang Liu, Philip Greenland, Jack M Guralnik, Michael H Criqui, Cheeling Chan, William H Pearce, et al. 2004. "Functional Decline in Peripheral Arterial Disease : Associations with the Ankle Brachial Index and Leg Symptoms." *JAMA* 292 (4): 453-61. <https://doi.org/10.1001/jama.292.4.453>.
- Mercer, B N, S Morais, R M Cubbon, and M T Kearney. 2012. "Diabetes Mellitus and the Heart." *International Journal of Clinical Practice* 66 (7): 640-47. <https://doi.org/10.1111/j.1742-1241.2012.02924.x>.
- Mooradian, Arshag D. 2009. "Dyslipidemia in Type 2 Diabetes Mellitus." *Nature Clinical Practice. Endocrinology & Metabolism* 5 (3): 150-59. <https://doi.org/10.1038/ncpendmet1066>.
- Munger, Mark A, and David W Hawkins. 2004. "Atherothrombosis: Epidemiology, Pathophysiology, and Prevention." *Journal of the American Pharmacists Association: JAPhA* 44 (2 Suppl 1) : S5-12; quiz S12-3. <https://doi.org/10.1331/154434504322904569>.
- Nam, Su Chung, Seung Hwan Han, Sang Hyun Lim, You Sun Hong, Je Hwan Won, Jae Ik Bae, and Joon Jo. 2010. "Factors Affecting the Validity of Ankle Brachial Index in the Diagnosis of Peripheral Arterial Obstructive Disease." *Angiology* 61 (4): 392–96. <https://doi.org/10.1177/0003319709348295>.
- Nathan, D M, S Genuth, J Lachin, P Cleary, O Crofford, M Davis, L Rand, and C Siebert. 1993. "The Effect of Intensive Treatment of Diabetes on the Development and Progression of Long-Term Complications in Insulin-Dependent Diabetes Mellitus." *The New England Journal of Medicine* 329 (14): 977-86. <https://doi.org/10.1056/NEJM199309303291401>.
- National Diabetes Education Program. 2012. "The Link Between Diabetes and Cardiovascular Disease."
- Neumann, F. J., Miguel Sousa-Uva, Anders Ahlsson, Fernando Alfonso, Adrian P. Banning, Umberto Benedetto, Robert A. Byrne, et al. 2019. "2018 ESC/EACTS Guidelines on Myocardial Revascularization." *European Heart Journal* 40 (2): 87–165. <https://doi.org/10.1093/eurheartj/ehy394>.
- Newman, A B, D S Siscovick, T A Manolio, J Polak, L P Fried, N O Borhani, and S K Wolfson. 1993. "Ankle Arm Index as a Marker of Atherosclerosis in the Cardiovascular Health Study. Cardiovascular Heart Study (CHS) Collaborative Research Group." *Circulation* 88 (3): 837-45. <https://doi.org/10.1161/01.cir.88.3.837>.
- Norgren, L, W R Hiatt, J A Dormandy, M R Nehler, K A Harris, and F G R Fowkes. 2007. "Inter Society Consensus for the Management of Peripheral Arterial Disease (TASC II)." *Journal of Vascular Surgery* 45 Suppl S (January): S5-67. <https://doi.org/10.1016/j.jvs.2006.12.037>.
- Oliveira, Dinaldo Cavalcanti de, Augusto Correia, Jose Nascimento Neto, Myrtson Gurgel, Filipe Wanick Sarinho, and Edgar Guimares Victor. 2015. "Association Between Ankle-Brachial Index and Coronary Lesions Assessed by Coronary Angiography." *Cardiology Research* 6 (1): 216-20. <https://doi.org/10.14740/cr376w>.
- Orchard, Trevor J, David M Nathan, Bernard Zinman, Patricia Cleary, David Brillon, Jye-Yu C Backlund, and John M Lachin. 2015. "Association between 7 Years of Intensive Treatment of Type 1 Diabetes and Long-Term Mortality." *JAMA*

- 313 (1): 45-53. <https://doi.org/10.1001/jama.2014.16107>.
- Palazhy, Sabitha, Prakash Kamath, and Damodaran M Vasudevan. 2015. "Elevated Oxidative Stress among Coronary Artery Disease Patients on Statin Therapy: A Cross Sectional Study." *Indian Heart Journal* 67 (3): 227-32. <https://doi.org/10.1016/j.ihj.2015.03.016>.
- Park, Gyung Min, Chang Hoon Lee, Seung Whan Lee, Sung Cheol Yun, Young Hak Kim, Yong Giun Kim, Ki Bum Won, et al. 2020. "Impact of Diabetes Control on Subclinical Atherosclerosis: Analysis from Coronary Computed Tomographic Angiography Registry." *Diabetes & Metabolism Journal* 44 (3): 470-79. <https://doi.org/10.4093/dmj.2019.0073>.
- Patel, Anushka, Stephen MacMahon, John Chalmers, Bruce Neal, Laurent Billot, Mark Woodward, Michel Marre, et al. 2008. "Intensive Blood Glucose Control and Vascular Outcomes in Patients with Type 2 Diabetes." *The New England Journal of Medicine* 358 (24) : 2560-72. <https://doi.org/10.1056/NEJMoa0802987>.
- Patoulias, Dimitrios, Christodoulos Papadopoulos, Konstantinos Stavropoulos, Ioanna Zografou, Michael Doumas, and Asterios Karagiannis. 2020. "Prognostic Value of Arterial Stiffness Measurements in Cardiovascular Disease, Diabetes, and Its Complications: The Potential Role of Sodium-Glucose Co-Transporter-2 Inhibitors." *Journal of Clinical Hypertension (Greenwich, Conn.)* 22 (4): 562-71. <https://doi.org/10.1111/jch.13831>.
- Perkumpulan Endokrinologi Indonesia. 2011. *Konsensus Pengelolaan Dan Pencegahan Diabetes Melitus Tipe 2 Di Indonesia 2011*. Jakarta: Perkumpulan Endokrinologi Indonesia.
- Pickup, J C. 2004. "Inflammation and Activated Innate Immunity in the Pathogenesis of Type 2 Diabetes." *Diabetes Care* 27 (3): 813-23. <https://doi.org/https://doi.org/10.2337/diacare.27.3.813>.
- Reaven, Peter D, Nicholas V Emanuele, Wyndy L Wiitala, Gideon D Bahn, Domenic J Reda, Madeline McCarren, William C Duckworth, and Rodney A Hayward. 2019. "Intensive Glucose Control in Patients with Type 2 Diabetes 15 Year Follow-Up." *The New England Journal of Medicine* 380 (23): 2215-24. <https://doi.org/10.1056/NEJMoa1806802>.
- Rooke, Thom W, Alan T Hirsch, Sanjay Misra, Anton N Sidawy, Joshua A Beckman, Laura K Finkelstein, Jafar Golzarian, et al. 2012. "2011 ACCF/AHA Focused Update of the Guideline for the Management of Patients with Peripheral Artery Disease (Updating the 2005 Guideline): A Report of the American College of Cardiology Foundation/American Heart Association Task Force on Practice Guidelines." *Catheterization and Cardiovascular Interventions: Official Journal of the Society for Cardiac Angiography & Interventions* 79 (4): 501-31. <https://doi.org/10.1002/ccd.23373>.
- Sadeghi, Masoumeh, Ramin Heidari, Baharak Mostanfar, Aliakbar Tavassoli, Farshad Roghani, and Safoura Yazdekhashti. 2011. "The Relation Between Ankle-Brachial Index (ABI) and Coronary Artery Disease Severity and Risk Factors: An Angiographic Study." *ARYA Atherosclerosis* 7 (2): 68-73.
- Sarangi, Sharmistha, Banumathy Srikant, Dayasagar V Rao, Laxmikant Joshi, and G Usha. 2012. "Correlation between Peripheral Arterial Disease and Coronary Artery Disease Using Ankle Brachial Index a Study in Indian Population." *Indian Heart Journal* 64 (1): 2-6. [https://doi.org/10.1016/S0019-4832\(12\)60002-9](https://doi.org/10.1016/S0019-4832(12)60002-9).
- Scanlon, P J, D P Faxon, A M Audet, B Carabello, G J Dehmer, K A Eagle, R D Legato, et al. 1999. "ACC/AHA Guidelines for Coronary Angiography: Executive Summary and Recommendations. A Report of the American College of Cardiology/American Heart Association Task Force on Practice

- Guidelines (Committee on Coronary Angiography) Developed in Collaboration." *Circulation* 99 (17) : 2345-57. <https://doi.org/10.1161/01.cir.99.17.2345>.
- Schainfeld, R M. 2001. "Management of Peripheral Arterial Disease and Intermittent Claudication." *The Journal of the American Board of Family Practice* 14 (6): 443–50.
- Sebastianski, Meghan, Seshasayee Narasimhan, Michelle M Graham, Olga Toleva, Jay Shavadia, Seraj Abualnaja, Ross T Tsuyuki, and M Sean McMurtry. 2014. "Usefulness of the Ankle-Brachial Index to Predict High Coronary SYNTAX Scores, Myocardium at Risk, and Incomplete Coronary Revascularization." *The American Journal of Cardiology* 114 (11): 1745-49. <https://doi.org/10.1016/j.amjcard.2014.09.010>.
- Severino, Paolo, Andrea D'Amato, Lucrezia Netti, Mariateresa Pucci, Marialaura De Marchis, Raffaele Palmirotta, Maurizio Volterrani, Massimo Mancone, and Francesco Fedele. 2018. "Diabetes Mellitus and Ischemic Heart Disease: The Role of Ion Channels." *International Journal of Molecular Sciences* 19 (3). <https://doi.org/10.3390/ijms19030802>.
- Shahab, A, A.W Sudoyo, B Setiyohadi, I Alwi, K.M Simadibrata, and S Setiati. 2007. "Komplikasi Kronik Diabetes Mellitus Dan Penyakit Jantung Koroner." In *Buku Ajar Ilmu Penyakit Dalam Jilid III*. Jakarta: Departemen Ilmu Penyakit Dalam FKUI.
- Shammas, Nicolas W. 2007. "Epidemiology, Classification, and Modifiable Risk Factors of Peripheral Arterial Disease." *Vascular Health and Risk Management* 3 (2): 229-34. <https://doi.org/10.2147/vhrm.2007.3.2.229>.
- Sianos, Georgios, Marie Angele Morel, Arie Pieter Kappetein, Marie Claude Morice, Antonio Colombo, Keith Dawkins, Marcel van den Brand, et al. 2005. "The SYNTAX Score : An Angiographic Tool Grading the Complexity of Coronary Artery Disease." *Euro Intervention: Journal of Euro PCR in Collaboration with the Working Group on Interventional Cardiology of the European Society of Cardiology* 1 (2): 219–27.
- Sorace, Paul, Peter Ronai, and James R Churilla. 2010. "Peripheral Artery Disease: Exercise Is Medicine." *ACSM's Health & Fitness Journal* 14 (1): 23-29.
- Suyono, S, S Sugondo, P Soewondo, and I Subekti. 2009. "Kecenderungan Peningkatan Jumlah Penyandang Diabetes Dan Patofisiologi Diabetes Mellitus." In *Penatalaksanaan Diabetes Mellitus Terpadu*, 2nd ed. Jakarta: Fakultas Kedokteran Universitas Indonesia.
- Suzuki, L A, M Poot, R G Gerrity, and K E Bornfeldt. 2001. "Diabetes Accelerates Smooth Muscle Accumulation in Lesions of Atherosclerosis: Lack of Direct Growth Promoting Effects of High Glucose Levels." *Diabetes* 50 (4): 851-60. <https://doi.org/10.2337/diabetes.50.4.851>.
- Thiruvoipati, Thejasvi, Caitlin E Kielhorn, and Ehrin J Armstrong. 2015. "Peripheral Artery Disease in Patients with Diabetes: Epidemiology, Mechanisms, and Outcomes." *World Journal of Diabetes* 6 (7): 961-69. <https://doi.org/10.4239/wjd.v6.i7.961>.
- Ueki, Yasushi, Takashi Miura, Yusuke Miyashita, Hirohiko Motoki, Kentaro Shimada, Masanori Kobayashi, Hiroyuki Nakajima, et al. 2016. "Predictive Value of Combining the Ankle-Brachial Index and SYNTAX Score for the Prediction of Outcome After Percutaneous Coronary Intervention (from the SHINANO Registry)." *The American Journal of Cardiology* 117 (2): 179-85. <https://doi.org/10.1016/j.amjcard.2015.10.042>.
- Varetto, Gianfranco, Filippo Magnoni, Leonardo Aluigi, Pier Antignani, ardit a g, Domenico Benevento, Elisabetta Favaretto, et al. 2019. "Comparison-of-

- Ankle Brachial Index ABI Measurement between a New Oscillometric Device MESI ABPI Md and the Standard Doppler Method." *Non Invasive Vascular Investigation* 4 (April). <https://doi.org/10.24966/NIVI-7400/100012>.
- Verim, Samet, and Ilker Tasci. 2013. "Doppler Ultrasonography in Lower Extremity Peripheral Arterial Disease." *Turk Kardiyoloji Dernegi Arsivi : Turk Kardiyoloji Derneginin Yayin Organidir* 41 (3) : 248-55. <https://doi.org/10.5543/tkda.2013.76429>.
- Wang, Cecilia C Low, Connie N Hess, William R Hiatt, and Allison B Goldfine. 2016. "Clinical Update : Cardiovascular Disease in Diabetes Mellitus." *Circulation* 133 : 2549-2502. <https://doi.org/10.1161/CIRCULATIONAHA.116.022194>.
- Wang, Zheng, Hai-Yan Song, Meng-Meng An, and Li-Li Zhu. 2015. "Association of Serum SPARC Level with Severity of Coronary Artery Lesion in Type 2 Diabetic Patients with Coronary Heart Disease." *International Journal of Clinical and Experimental Medicine* 8 (10): 19290-96.
- Wannamethee, S Goya, A Gerald Shaper, Peter H Whincup, Lucy Lennon, and Naveed Sattar. 2011. "Impact of Diabetes on Cardiovascular Disease Risk and All-Cause Mortality in Older Men: Influence of Age at Onset, Diabetes Duration, and Established and Novel Risk Factors." *Archives of Internal Medicine* 171 (5): 404-10. <https://doi.org/10.1001/archinternmed.2011.2>.
- Waspadji, S, S Sugondo, P Soewondo, and I Subekti. 2009. "Diabetes Melitus, Penyulit Kronik, Dan Pencegahannya." In *Penatalaksanaan Diabetes Melitus Terpadu.*, 2nd ed. Jakarta: Fakultas Kedokteran Universitas Indonesia.
- Yoo, Won Sang, Hee Jin Kim, Dohee Kim, Myung Yong Lee, and Hyun-Kyung Chung. 2009. "Early Detection of Asymptomatic Coronary Artery Disease in Patients with Type 2 Diabetes Mellitus." *The Korean Journal of Internal Medicine* 24 (3): 183-89. <https://doi.org/10.3904/kjim.2009.24.3.183>.
- Zheng, Yan, Sylvia H Ley, and Frank B Hu. 2018. "Global Aetiology and Epidemiology of Type 2 Diabetes Mellitus and Its Complications." *Nature Reviews. Endocrinology* 14 (2) : 88-98. <https://doi.org/10.1038/nrendo.2017.151>.



REKOMENDASI PERSETUJUAN ETIK

Nomor : 146/UN4.6.4.5.31/ PP36/ 2022

Tanggal: 29 Maret 2022

Dengan ini Menyatakan bahwa Protokol dan Dokumen yang Berhubungan Dengan Protokol berikut ini telah mendapatkan Persetujuan Etik :

No Protokol	UH22010005	No Sponsor Protokol	
Peneliti Utama	dr. Mario	Sponsor	
Judul Peneliti	GAMBARAN ANTARA NILAI ABI DAN DOPPLER VASKULAR DAN DERAJAT STENOSIS PADA PASIEN CAD DISERTAI DM TIPE 2 YANG MENJALANI ANGIOGRAFI KORONER		
No Versi Protokol	2	Tanggal Versi	23 Maret 2022
No Versi PSP	2	Tanggal Versi	23 Maret 2022
Tempat Penelitian	RS Dr. Wahidin Sudirohusodo Makassar		
Jenis Review	<input type="checkbox"/> Exempted <input checked="" type="checkbox"/> Expedited <input type="checkbox"/> Fullboard Tanggal	Masa Berlaku 29 Maret 2022 sampai 29 Maret 2023	Frekuensi review lanjutan
Ketua KEPK FKUH RSUH dan RSWS	Nama Prof.Dr.dr. Suryani As'ad, M.Sc.,Sp.GK (K)	Tanda tangan	
Sekretaris KEPK FKUH RSUH dan RSWS	Nama dr. Agussalim Bukhari, M.Med.,Ph.D.,Sp.GK (K)	Tanda tangan	

Kewajiban Peneliti Utama:

- Menyerahkan Amandemen Protokol untuk persetujuan sebelum di implementasikan
- Menyerahkan Laporan SAE ke Komisi Etik dalam 24 jam dan dilengkapi dalam 7 hari dan Laporan SUSAR dalam 72 jam setelah Peneliti Utama menerima laporan
- Menyerahkan Laporan Kemajuan (progress report) setiap 6 bulan untuk penelitian resiko tinggi dan setiap setahun untuk penelitian resiko rendah
- Menyerahkan laporan akhir setelah Penelitian berakhir
- Melaporkan penyimpangan dari protokol yang disetujui (protocol deviation / violation)
- Mematuhi semua peraturan yang ditentukan

LAMPIRAN

Lampiran 1. Hasil analisis penelitian

Descriptives

Descriptive Statistics

	N	Minimum	Maximum	Mean	Std. Deviation
Usia	50	34.00	82.00	58.0200	9.27690
Syntax	50	4.00	47.00	27.3300	10.90011
ABI	50	.70	1.20	1.0260	.13822
Valid N (listwise)	50				

Frequencies

JK

		Frequency	Percent	Valid Percent	Cumulative Percent
Valid	Male	37	74.0	74.0	74.0
	Female	13	26.0	26.0	100.0
	Total	50	100.0	100.0	

umur

		Frequency	Percent	Valid Percent	Cumulative Percent
Valid	<50 tahun	10	20.0	20.0	20.0
	51-60 tahun	21	42.0	42.0	62.0
	61-70 tahun	16	32.0	32.0	94.0
	>70 tahun	3	6.0	6.0	100.0
	Total	50	100.0	100.0	

HT

		Frequency	Percent	Valid Percent	Cumulative Percent
Valid	Yes	27	54.0	54.0	54.0
	No	23	46.0	46.0	100.0

Total	50	100.0	100.0
-------	----	-------	-------

Merokok

		Frequency	Percent	Valid Percent	Cumulative Percent
Valid	Yes	29	58.0	58.0	58.0
	No	21	42.0	42.0	100.0
	Total	50	100.0	100.0	

Dyslipidemia

		Frequency	Percent	Valid Percent	Cumulative Percent
Valid	Yes	15	30.0	30.0	30.0
	No	35	70.0	70.0	100.0
	Total	50	100.0	100.0	

CAD

		Frequency	Percent	Valid Percent	Cumulative Percent
Valid	Moderate	2	4.0	4.0	4.0
	1 VD	10	20.0	20.0	24.0
	2 VD	12	24.0	24.0	48.0
	3 VD	13	26.0	26.0	74.0
	1 VD + LM	1	2.0	2.0	76.0
	2 VD + LM	3	6.0	6.0	82.0
	3 VD + LM	9	18.0	18.0	100.0
	Total	50	100.0	100.0	

CAD_percent

		Frequency	Percent	Valid Percent	Cumulative Percent
Valid	<70%	2	4.0	4.0	4.0
	>70%	48	96.0	96.0	100.0
	Total	50	100.0	100.0	

Syntax_kat

		Frequency	Percent	Valid Percent	Cumulative Percent
Valid	Mild	16	32.0	32.0	32.0
	Moderate	16	32.0	32.0	64.0
	Severe	18	36.0	36.0	100.0
	Total	50	100.0	100.0	

ABI_kat

		Frequency	Percent	Valid Percent	Cumulative Percent
Valid	Normal range	41	82.0	82.0	82.0
	Some arterial disease	7	14.0	14.0	96.0
	Moderate arterial disease	2	4.0	4.0	100.0
	Total	50	100.0	100.0	

Doppler_Kat

		Frequency	Percent	Valid Percent	Cumulative Percent
Valid	Mild	22	44.0	44.0	44.0
	Moderate	22	44.0	44.0	88.0
	Severe	6	12.0	12.0	100.0
	Total	50	100.0	100.0	

Syntax_Kat2

		Frequency	Percent	Valid Percent	Cumulative Percent
Valid	severe	18	36.0	36.0	36.0
	non-severe	32	64.0	64.0	100.0
	Total	50	100.0	100.0	

ABI_Kat2

		Frequency	Percent	Valid Percent	Cumulative Percent
Valid	Normal	41	82.0	82.0	82.0

Abnormal	9	18.0	18.0	100.0
Total	50	100.0	100.0	

Doppler_Kat2

	Frequency	Percent	Valid Percent	Cumulative Percent
Valid severe	6	12.0	12.0	12.0
non-severe	44	88.0	88.0	100.0
Total	50	100.0	100.0	

Crosstabs

Case Processing Summary

	Cases					
	Valid		Missing		Total	
	N	Percent	N	Percent	N	Percent
ABI_Kat * Syntax_kat	50	100.0%	0	0.0%	50	100.0%
Doppler_Kat * Syntax_kat	50	100.0%	0	0.0%	50	100.0%

ABI_Kat * Syntax_kat

Crosstab

Count

		Syntax_kat			Total
		Mild	Moderate	Severe	
ABI_Kat	Normal	15	11	15	41
	Mild	1	4	2	7
	moderate	0	1	1	2
Total		16	16	18	50

Chi-Square Tests

	Value	df	Asymptotic Significance (2-sided)
Pearson Chi-Square	3.744 ^a	4	.442
Likelihood Ratio	4.275	4	.370
Linear-by-Linear Association	.753	1	.386
N of Valid Cases	50		

a. 6 cells (66.7%) have expected count less than 5. The minimum expected count is .64.

Doppler_Kat * Syntax_kat

Crosstab

Count

		Syntax_kat			Total
		Mild	Moderate	Severe	
Doppler_Kat	Mild	14	3	5	22
	Moderate	2	13	7	22
	Severe	0	0	6	6
Total		16	16	18	50

Chi-Square Tests

	Value	df	Asymptotic Significance (2-sided)
Pearson Chi-Square	29.703 ^a	4	.000
Likelihood Ratio	30.975	4	.000
Linear-by-Linear Association	15.444	1	.000
N of Valid Cases	50		

a. 3 cells (33.3%) have expected count less than 5. The minimum expected count is 1.92.

Kruskal-Wallis Test

Ranks

	Syntax_kat	N	Mean Rank
ABI_Kat	Mild	16	22.50
	Moderate	16	28.78
	Severe	18	25.25
	Total	50	
Doppler_Kat	Mild	16	14.25
	Moderate	16	29.38
	Severe	18	32.06
	Total	50	

Test Statistics^{a,b}

	ABI_Kat	Doppler_Kat
Kruskal-Wallis H	3.349	17.266
df	2	2
Asymp. Sig.	.187	.000

a. Kruskal Wallis Test

b. Grouping Variable: Syntax_kat

Explore

Case Processing Summary

	Cases					
	Valid		Missing		Total	
	N	Percent	N	Percent	N	Percent
Syntax	50	100.0%	0	0.0%	50	100.0%
ABI	50	100.0%	0	0.0%	50	100.0%
Doppler	50	100.0%	0	0.0%	50	100.0%

Descriptives

		Statistic	Std. Error	
Syntax	Mean	27.3300	1.54151	
	95% Confidence Interval for Mean	Lower Bound	24.2322	
		Upper Bound	30.4278	
	5% Trimmed Mean	27.5222		
	Median	26.5000		
	Variance	118.812		
	Std. Deviation	10.90011		
	Minimum	4.00		
	Maximum	47.00		
	Range	43.00		
	Interquartile Range	16.50		
	Skewness	-.243	.337	
	Kurtosis	-.724	.662	
ABI	Mean	1.0260	.01955	
	95% Confidence Interval for Mean	Lower Bound	.9867	
		Upper Bound	1.0653	
	5% Trimmed Mean	1.0333		
	Median	1.0000		
	Variance	.019		
	Std. Deviation	.13822		
	Minimum	.70		
	Maximum	1.20		
	Range	.50		
	Interquartile Range	.10		
	Skewness	-.780	.337	
	Kurtosis	-.061	.662	
Doppler	Mean	2.1180	.13534	
	Lower Bound	1.8460		

95% Confidence Interval for Mean	Upper Bound	2.3900	
5% Trimmed Mean		2.0533	
Median		2.1000	
Variance		.916	
Std. Deviation		.95697	
Minimum		1.00	
Maximum		4.40	
Range		3.40	
Interquartile Range		1.13	
Skewness		1.109	.337
Kurtosis		.583	.662

Tests of Normality

	Kolmogorov-Smirnov ^a			Shapiro-Wilk		
	Statistic	df	Sig.	Statistic	df	Sig.
Syntax	.086	50	.200*	.974	50	.340
ABI	.245	50	.000	.866	50	.000
Doppler	.166	50	.001	.850	50	.000

*. This is a lower bound of the true significance.

a. Lilliefors Significance Correction

Nonparametric Correlations

Correlations

			Syntax	ABI	Doppler
Spearman's rho	Syntax	Correlation Coefficient	1.000	-.143	.505**
		Sig. (2-tailed)	.	.322	.000
		N	50	50	50
	ABI	Correlation Coefficient	-.143	1.000	-.236

	Sig. (2-tailed)	.322	.	.098
	N	50	50	50
Doppler	Correlation Coefficient	.505**	-.236	1.000
	Sig. (2-tailed)	.000	.098	.
	N	50	50	50

** . Correlation is significant at the 0.01 level (2-tailed).

GGraph

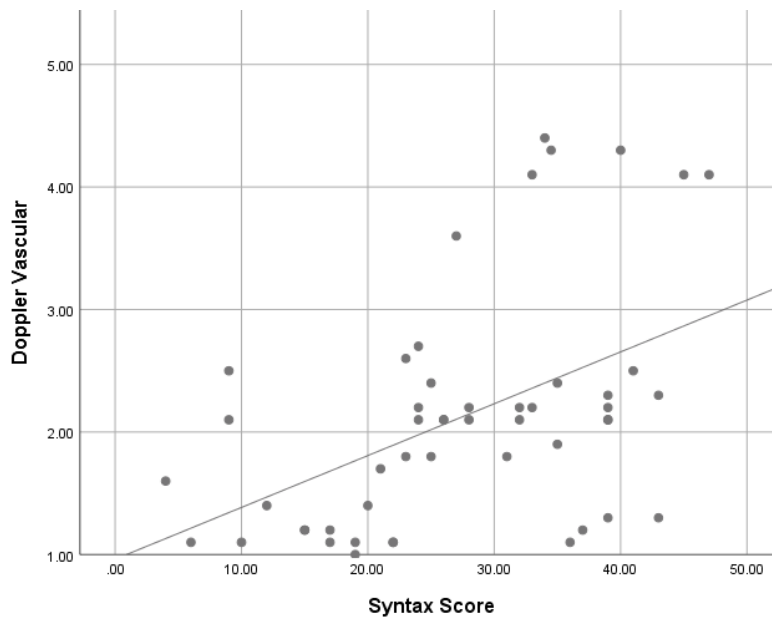

GGraph

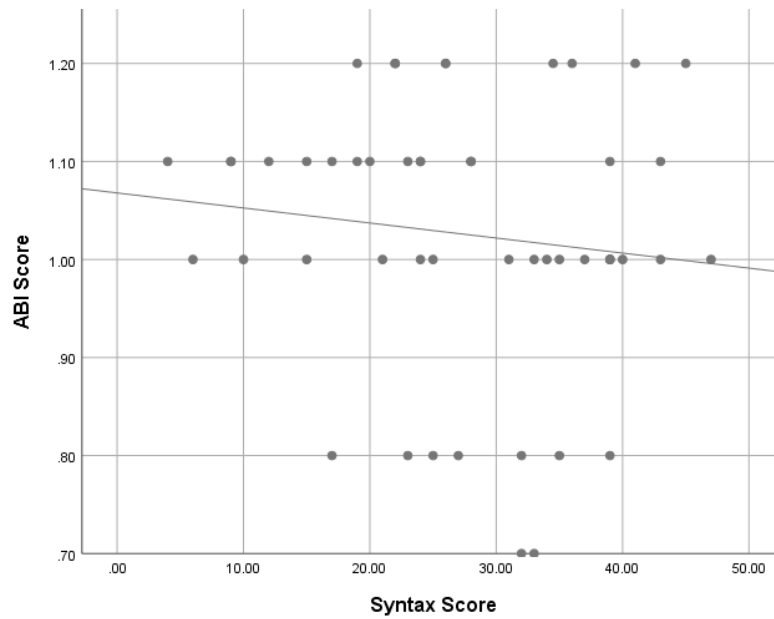

ROC Curve

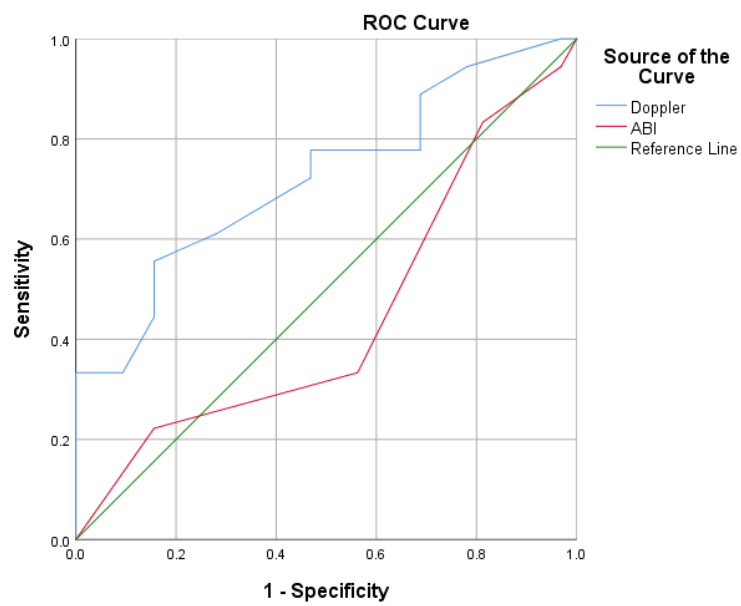

Area Under the Curve

Test Result Variable(s)	Area	Std. Error ^a	Asymptotic Sig. ^b	Asymptotic 95% Confidence Interval	
				Lower Bound	Upper Bound
Doppler	.723	.078	.004	.578	.840
ABI	.555	.088	.525	.407	.695

The test result variable(s): Doppler, ABI has at least one tie between the positive actual state group and the negative actual state group. Statistics may be biased.

a. Under the nonparametric assumption

b. Null hypothesis: true area = 0.5

Coordinates of the Curve

Test Result Variable(s)	Positive if Greater Than or Equal To ^a	Sensitivity	1 - Specificity
Doppler	.0000	1.000	1.000
	1.0500	1.000	.969
	1.1500	.944	.781
	1.2500	.889	.688
	1.3500	.778	.688
	1.5000	.778	.625
	1.6500	.778	.594
	1.7500	.778	.563
	1.8500	.778	.469
	2.0000	.722	.469
	2.1500	.611	.281
	2.2500	.556	.156
	2.3500	.444	.156
	2.4500	.389	.125
	2.5500	.333	.094
	2.6500	.333	.063
	3.1500	.333	.031
	3.8500	.333	.000
4.2000	.167	.000	
4.3500	.056	.000	

	5.4000	.000	.000
ABI	-.3000	1.000	1.000
	.7500	.944	.969
	.9000	.833	.813
	1.0500	.333	.563
	1.1500	.222	.156
	2.2000	.000	.000

The test result variable(s): Doppler, ABI has at least one tie between the positive actual state group and the negative actual state group.

a. The smallest cutoff value is the minimum observed test value minus 1, and the largest cutoff value is the maximum observed test value plus 1. All the other cutoff values are the averages of two consecutive ordered observed test values.

No	Nama	No RM	Jenis Kelamin	Usia	Syntax score	ABI	Derajat ABI	Joppler Vaskula	Hipertensi	Dyslipidemia	CAD	Merokok
1	Debra	938065	Perempuan	67 Tahun	91/Mild	1,1	Normal	> 21/Moderate	Ya	Ya	Moderate	Tidak
2	Boro	939305	Laki-laki	58 Tahun	34,5/Severe	1,2	Normal	> 4/Severe	Tidak	Ya	3VD	Tidak
3	Ari	940588	Perempuan	69 Tahun	32/Moderate	0,7	Moderate	> 21/Moderate	Ya	Ya	2VD	Tidak
4	Syamsul Hadi	938306	Laki-laki	61 Tahun	17/Mild	0,8	Mild	< 2/Mild	Tidak	Tidak	1VD	Ya
5	M Suwardi	936100	Laki-laki	62 Tahun	28/Moderate	1,1	Normal	> 21/Moderate	Ya	Tidak	3VD	Ya
6	Umar	940368	Laki-laki	53 Tahun	33/Moderate	1,0	Normal	> 21/Moderate	Ya	Tidak	1VD	Ya
7	Abdul Rahman	942224	Laki-laki	53 Tahun	26/Moderate	1,2	Normal	> 21/Moderate	Tidak	Tidak	2VD	Tidak
8	Andarias	872884	Laki-laki	63 Tahun	4/Mild	1,1	Normal	< 2/Mild	Ya	Tidak	1VD	Tidak
9	Abdul Chalik	938689	Laki-laki	49 Tahun	39/Severe	1,0	Normal	> 21/Moderate	Ya	Tidak	2VD	Ya
10	Suwarni	945057	Laki-laki	52 Tahun	28/Moderate	1,1	Normal	> 21/Moderate	Tidak	Ya	2VD	Tidak
11	Mahriah	881407	Perempuan	59 Tahun	24/Moderate	1,1	Normal	> 21/Moderate	Ya	Tidak	2VD	Tidak
12	Dipri	946438	Laki-laki	49 Tahun	41/Severe	1,2	Normal	> 21/Moderate	Ya	Tidak	3VD	Ya
13	Sugiono	944441	Laki-laki	63 Tahun	47/Severe	1,0	Normal	> 4/Severe	Tidak	Tidak	3VD + Left Main	Ya
14	Siti Amah	947265	Perempuan	59 Tahun	15/Mild	1,0	Normal	< 2/Mild	Tidak	Tidak	1VD	Tidak
15	Mardiyah	946891	Laki-laki	82 Tahun	26/Moderate	1,2	Normal	> 21/Moderate	Tidak	Tidak	2VD Left Main	Ya
16	Taufiq	946705	Laki-laki	55 Tahun	43/Severe	1,1	Normal	< 2/Mild	Tidak	Ya	3VD Left Main	Ya
17	Siti Norma	954529	Perempuan	68 Tahun	23/Moderate	0,8	Mild	> 21/Moderate	Ya	Ya	3VD	Tidak
18	Ahmad Firdaus	892998	Laki-laki	56 Tahun	39/Severe	1,0	Normal	> 21/Moderate	Ya	Tidak	3VD	Ya
19	Kartini	91639	Perempuan	55 Tahun	25/Moderate	0,8	Mild	> 21/Moderate	Ya	Tidak	1VD + Left Main	Tidak
20	Sumarni	959032	Perempuan	58 Tahun	22/Mild	1,2	Normal	< 2/Mild	Ya	Ya	2VD	Tidak
21	Harna Sumbu	959380	Perempuan	64 Tahun	25/Moderate	1,0	Normal	< 2/Mild	Ya	Tidak	3VD	Tidak
22	Hasbullah	959384	Laki-laki	60 Tahun	22/Mild	1,2	Normal	< 2/Mild	Tidak	Ya	2VD	Ya
23	Adam	960430	Laki-laki	67 Tahun	32/Moderate	0,8	Mild	> 21/Moderate	Ya	Tidak	3VD	Ya
24	Parhuddin	960656	Laki-laki	55 Tahun	21/Mild	1,0	Normal	< 2/Mild	Ya	Tidak	2VD	Ya
25	Emliana	960671	Laki-laki	44 Tahun	10/Mild	1,0	Normal	< 2/Mild	Ya	Tidak	1VD	Tidak
26	Usman	959878	Laki-laki	76 Tahun	43/Severe	1,0	Normal	> 21/Moderate	Ya	Tidak	3VD + Left Main	Ya
27	Muhajiang	960686	Laki-laki	65 Tahun	31/Moderate	1,0	Normal	< 2/Mild	Ya	Tidak	3VD	Ya
28	Ridwan	961038	Laki-laki	55 Tahun	9/Mild	1,1	Normal	> 21/Moderate	Ya	Tidak	1VD	Ya
29	Hamida	961910	Perempuan	53 Tahun	36/Severe	1,2	Normal	< 2/Mild	Ya	Tidak	3VD + Left Main	Tidak
30	Supriyono	909499	Laki-laki	58 Tahun	19/Mild	1,1	Normal	< 2/Mild	Ya	Tidak	2VD	Tidak
31	Chandra	963468	Laki-laki	35 Tahun	24/Moderate	1,1	Normal	> 21/Moderate	Tidak	Ya	3VD	Ya
32	Muh Yusran	963380	Laki-laki	49 Tahun	35/Severe	0,8	Mild	< 2/Mild	Ya	Ya	3VD + Left Main	Ya
33	Tenna	963417	Perempuan	77 Tahun	27/Moderate	0,8	Mild	> 21/Moderate	Ya	Ya	3VD	Tidak
34	Daniel	905574	Laki-laki	46 Tahun	37/Severe	1,0	Normal	< 1/Mild	Tidak	Ya	3VD + Left Main	Ya
35	M Ali	573109	Laki-laki	59 Tahun	24/Moderate	1,0	Normal	> 21/Moderate	Tidak	Tidak	2VD	Ya
36	Thoeng	964390	Laki-laki	60 Tahun	19/Mild	1,2	Normal	< 2/Mild	Ya	Tidak	1VD	Tidak
37	Ismail	964525	Laki-laki	34 Tahun	17/Mild	1,1	Normal	< 2/Mild	Tidak	Tidak	Moderate	Ya
38	Yonathan	790181	Laki-laki	65 Tahun	35/Severe	1,0	Normal	> 21/Moderate	Tidak	Tidak	3VD	Tidak
39	Nadiah	303364	Perempuan	66 Tahun	39/Severe	1,1	Normal	> 21/Moderate	Ya	Tidak	3VD	Tidak
40	Mardiah	951459	Perempuan	58 Tahun	39/Severe	0,8	Mild	> 21/Moderate	Ya	Tidak	3VD	Tidak
41	Jamaluddin	965746	Laki-laki	61 Tahun	40/Severe	1,0	Normal	> 4/Severe	Ya	Ya	3VD + Left Main	Tidak
42	Yohanis	931298	Laki-laki	58 Tahun	34/Severe	1,0	Normal	> 4/Severe	Tidak	Tidak	2VD + Left Main	Ya
43	Wahyudi	965043	Laki-laki	51 Tahun	20/Mild	1,1	Normal	< 2/Mild	Tidak	Tidak	2VD + Left Main	Ya
44	Juniawan	965044	Laki-laki	55 Tahun	15/Mild	1,1	Normal	< 2/Mild	Tidak	Tidak	1VD	Ya
45	Nasruddin	945964	Laki-laki	50 Tahun	39/Severe	1,0	Normal	< 2/Mild	Tidak	Tidak	3VD + Left Main	Ya
46	Darwis	683179	Laki-laki	65 Tahun	45/Severe	1,2	Normal	> 4/Severe	Ya	Ya	3VD + Left Main	Ya
47	Andi Mappanumpa	969333	Laki-laki	84 Tahun	33/Severe	0,7	Moderate	> 4/Severe	Tidak	Tidak	3VD	Ya
48	Abd wahab	970417	Laki-laki	49 Tahun	23/Moderate	1,1	Normal	< 2/Mild	Tidak	Tidak	2VD	Ya
49	Andi Hamka	43905	Laki-laki	65 Tahun	12/Mild	1,1	Normal	< 2/Mild	Tidak	Tidak	1VD	Ya
50	Ari	965894	Perempuan	48 Tahun	6/Mild	1,0	Normal	< 2/Mild	Ya	Ya	1VD	Tidak