

## REFERENSI

- Abdullah, E., Raus, R.A., Jamal, P., 2012. Extraction and Evaluation of Antibacterial Activity from Selected Flowering Plants. *Am. Med. J.* 3(1), 27-32.
- Ahamad, J., Amin, S., and Mir, S.R., 2017. *Momordica charantia* L. Linn. (Cucurbitaceae): Review on Phytochemistry and Pharmacology. *Res. J. Phytochem.* 11, 53-65. doi: 10.3923/rjphyto.2017.53.65.
- Akihisa, T., Tamura, T., Matsumoto, T., Kokke, W. C. M. C., Ghosh, P., Thakur, S. 1990. (22Z,24S)-Stigmasta-5,22,25-trien-3 $\beta$ -ol and other novel sterols from *Clerodendrum scandens*: first report of the isolation of a cis- $\beta$ 22-unsaturated sterol from a higher plant. *Journal of the Chemical Society, Perkin Transactions 1*, (8), 2213–2218. doi:10.1039/p19900002213
- Abdel-Monem, A.R. 2012. A new alkaloid and a new diterpene from *Cleome paradoxa* B.Br. (*Cleomaceae*). *Nat. Prod. Res.* 26(3), 264-269. doi:10.1080/14786419.2010.535156.
- Allredge, B.K., Corelli, R.L., Ernst, M.E., Guglielmo, B.J., Jacobson, P.A., Kradjan, W.A., Williams, B.R., 2013. Koda-Kimble and Young's, Applied Therapeutics. The clinical Use of Drugs Tenth Edition. Lippincott Williams ang Wilkins. Philadelphia, PA 19103 USA.
- American Cancer Society., 2016. Cancer Facts & Figures 2016. Atlanta, GA 30303-1002.
- Anilakumar, K.R., Kumar, G.P., Ilaiyaraja, N., 2015. Nutritional, Pharmacological and Medicinal Properties of *Momordica charantia* L. *IJNFS.* 4(1), 75-83. doi:10.11648/j.ijnfs.20150401.21.
- Ali, H., Dixit, S., Alqahtani, S., Ali, D., Alkahtani, S., Alarifi, S. 2015. Isolation and evaluation of anticancer efficacy of stigmasterol in a mouse model of DMBA-induced skin carcinoma. *Drug Design, Development and Therapy.* 9, 2793–2800. doi:10.2147/DDDT.S8351.
- Aung, T.N., Qu, Z., Kortschak, R.D., Adelson, D.L., 2017. Understanding the Effectiveness of Natural Compound Mixtures in Cancer Through Their Molecular Mode of Action. *Int. J. Mol. Sci.* 18(3), 656. <https://doi:10.3390/ijms18030656>.
- Ayaz, M., Sadiq, A., Wadood, A., Junaid, M., Ullah, F., Zaman Khan, N., 2018. Cytotoxicity and molecular docking studies on Phytosterols isolated from *Polygonum hydropiper* L. *Steroids.* 141, 30-35. doi: <https://doi.org/10.1016/j.steroids.2018.11.005>.

- Al-Bari, M. A. A. 2005. *Streptomyces bangladeshensis* sp. nov., isolated from soil, which produces bis-(2-ethylhexyl)phthalate. International Journal Of Systematic And Evolutionary Microbiology. 55(5), 1973–1977. doi:10.1099/ijms.0.63516-0
- Bharath, B., Kantharaj, P., Devanesan, S., Mohamad, A., Saravanan, M. 2021. Evaluation of the anticancer potential of Hexadecanoic acid from brown algae *Turbinaria ornata* on HT–29 colon cancer cells. Journal of Molecular Structure. 1235. 130229. <https://doi.org/10.1016/j.molstruc.2021.130229>.
- Bae, H., Song, G., Lim, W., 2020. Stigmasterol Causes Ovarian Cancer Cell Apoptosis by Inducing Endoplasmic Reticulum and Mitochondrial Dysfunction. *Pharmaceutics*. 12(6), 48. <https://doi.org/10.3390/pharmaceutics12060488>.
- Balis, J.U., Bumgarner, S.D., Paciga, J.E., Paterson, J.F., Shelley, S.A., 1984. Synthesis of Lung Surfactant-Associated Glycoproteins by A549 Cells: Description of An in Vitro Model for Human Type II Cell Dysfunction. *Exp. Lung. Res.* 6(3-4), 197-213. doi: 10.3109/01902148409109248.
- Bray, F., Ferlay, J., Isabell, S., Rebecca, L.S., Lindsey, A.T., Jemal, A., 2018. Global Cancer Statistics 2018: GLOBOCAN Estimates of Incidence and Mortality Worldwide for 36 Cancers in 185 Countries. *Ca. Cancer J. Clin.* 68(6), 394-424. <https://doi.org/10.3322/caac.21492>.
- Buick, R.N., 1994. Cellular Basis of Chemotherapy. In: Dorr RT, Von Hoff DD, eds. *Cancer Chemotherapy Handbook*, 2nd ed. Norwalk, CT: Appleton and Lange, pp. 3–14.
- Calvo, K.R., Petricoin, E.F., Liotta, L.A., 2005. Genomics and Proteomics. In: DeVita, V.T., Hellman, S., Rosenberg, S.A., eds. *Cancer: Principles and Practice of Oncology*, 7th ed. Philadelphia: Lippincott Williams & Wilkins, pp. 51–72.
- Carballeira, N.M., Rodriguez, J. 1991. Two novel phospholipid fatty acids from the Caribbean sponge *Geodia gibberosa*. *Lipids*. 26(4), 324-326. doi: 10.1007/bf02537145.
- Chander, P.M., Kartick, C., Vijayachari, P., 2015. Herbal Medicine and Healthcare Practices Among Nicobarese of Nancowry Group of Islands—an Indigenous Tribe of Andaman and Nicobar Islands. *Indian J. Med. Res.* 141(5), 720-44. doi: 10.4103/0971-5916.159599.
- Chabra, S.C., Mahunnah, R.L.A., Mshiu, E.N., 1989. Plants Used in Traditional Medicine in Eastern Tanzania. II. Angiosperms (*Capparidaceae* to *Verbenaceae*). *J. Ethnopharmacol.* 25(3), 339-359. [https://doi.org/10.1016/0378-8741\(89\)90038-X](https://doi.org/10.1016/0378-8741(89)90038-X).

- Chen, G-Q., Jiang, Y., Chen, F. 2007. Fatty acid and lipid class composition of the eicosapentaenoic acid-producing microalga *Nitzschia laevis*. 104(4), 1580-1585. doi:10.1016/j.foodchem.2007.03.008
- Compagni, A., Christofori, G., 2000. Recent advances in research on multistage tumorigenesis. *Br. J. Cancer*. 83(1), 1–5. doi: 10.1054/bjoc.2000.1309.
- Cotran, R.S., Kumar, V., Collins, T., 1999. Neoplasia. In: Cotran RS, Kumar V, Collins T, eds. *Robbins' Pathologic Basis of Disease*. Philadelphia, WB Saunders, pp. 260–328.
- Cui, J., Luo, S., Niu, Y., Huang, R., Wen, Q., Su, J., Miao, N., He, W., Dong, Z., Cheng, J., and Hu, K., 2018. A RAD-Based Genetic Map for Anchoring Scaffold Sequences and Identifying QTLs in Bitter Gourd (*Momordica charantia* L.). *Front. Plant Sci*. 9, 477. doi: 10.3389/fpls.2018.00477.
- Das, S.C., Qais, M.N., Kuddus, M.R., Hasan, C.M. 2013. Isolation and Characterization of (22E,24S)-Stigmasta-5,22,25-trien-3 $\beta$ -ol from *Clerodendrum viscosum* Vent. *Asian J. Chem*. 25(11), 6447-6448.
- Dalimartha, S., 2008. Atlas Tumbuhan Obat Indonesia. Jilid 2. Jakarta, Trubus Agriwidya. Hal. 38-40.
- Dang, C., Gilweski, T.A., Sarbone, A., Norton, L., 2003. Chemotherapy: Cytokinetics. In: Kufe DW, Pollock RE, Weichselbaum RR, eds. *Cancer Medicine*, 6th ed. Hamilton, Ont: BC Decker, pp. 645–668.
- Daniel, P., Supe, U., And Roymon, MG. 2014. A Review on Phytochemical Analysis Of *Momordica charantia* L.. *IJAPBC*. 3(1), 214–220. ISSN: 2277 – 4688.
- DiPiro, J.T., Talbert, R.L., Yee, G.C., Matzke, G.R., Wells, B.G., Posey, L.M., 2008. *Pharmacotherapy: A Pathophysiologic Approach*, 7th edition. McGraw Hill Professional, 2784. doi: 10.1036/007147899X.
- Ditchou, Y.O.G., Kombo, C.D.A., Opono, M.T.G.M., Nyasse, B. 2019. Antioxidant Activity of the Chemical Constituents Isolated from the Roots of *Albizia ferruginea* (Guill. & Perr.) Benth. (Fabaceae). *Journal of Advanced Chemical Sciences*, 5(3), 646-651.
- DongMei, W., JingFang, Z., DengWu, L. 2010. Hydrophobic constituents of *Polygonatum odoratum* rhizome from the Qinling mountains and their antiseptic activity. *Journal of Wuhan Botanical Research*. 28(5), pp.644-647.
- Du, Q., Shen, L., Xiu, L., Jerz, G., Winterhalter, P. 2006. Di-2-ethylhexyl phthalate in the fruits of *Benincasa hispida*. *Food Additives and Contaminants*, 23(6), 552–555. doi:10.1080/02652030500539758.

El-Sayed, O. H., Asker, M.M.S., Shash, S.M., Hamed, S.R. 2015. Isolation, Structure elucidation and Biological Activity of Di- (2-ethylhexyl) phthalate Produced by *Penicillium janthinellum* 62. Int.J. ChemTech Res. 8(1), pp 58-66.

Folkman, J., Kalluri, R., 2003. Tumor angiogenesis. In: Kufe DW, Pollock RE, Weichselbaum RR, eds. Cancer Medicine, 6th ed. Hamilton, Ont: BC Decker, pp. 161–194.

Foster, K.A., Oster, C.G., Mayer, M.M., Avery, M.L., Audus, K.L., 1998. Characterization of the A549 Cell Line as a Type II Pulmonary Epithelial Cell Model for Drug Metabolism. Exp. Cell Res. 243(2), 359-366. doi: 10.1006/excr.1998.4172.

Gajbhiye, M., Kapadnis, B. 2021. *Lactococcus lactis* subsp. cremoris of Plant Origin Produces Antifungal Cyclo-(Leu-Pro) and Tetradecanoic Acid. Indian. J. Microbiol. 61, 74–80. <https://doi.org/10.1007/s12088-020-00917-z>.

Gleason, J.G., Ku, T.W., McCarthy, M.E., Weichman, B.M., Holden, D., Osborn, R.R., Zabko-Potapovich, B., Berkowitz, B., Wasserman, M.A. 1983. 2-Nor-leukotriene analogs: Antagonists of the airway and vascular smooth muscle effects of leukotriene C4, D4 and E4. 117(3), 0–739. doi:10.1016/0006-291x(83)91658-3

Ghosh, P., Chatterjee, S., Das, P., Banerjee, A., Karmakar, S., and Mahapatra, S., 2019. Natural Habitat, Phytochemistry and Pharmacological Properties of a Medicinal Weed- *Cleome rutidosperma* DC. (*Cleomaceae*): A Comprehensive Review. Int. J. Pharm. Sci. & Res. 10(4), 1605-12. doi: 10.13040/IJPSR.0975-8232.10(4).1605-12.

Giard, D.J., Aaronson, S.A., Todaro, G.J., Arnstein, P., Kersey, J.H., Dosik, H., Parks, W.P., 1973. In Vitro Cultivation of Human Tumors: Establishment of Cell Lines Derived from A Series of Solid Tumors. J. Natl. Cancer Inst. 51(5), 1417-23. doi: 10.1093/jnci/51.5.1417.

Globocan. 2020. Indonesia. IARC Global Cancer Observatory diakses <https://gco.iarc.fr/>.

Gross, M.E., Shazer, R.L., Agus, D.B., 2004. Targeting the HER-Kinase Axis in Cancer. Semin. Oncol. 31 (1 Suppl 3), 9-20. doi: 10.1053/j.seminoncol.2004.01.005.

Grover, J.K., dan Yadav, S.P., 2004. Pharmacological Actions and Potential Uses of *Momordica charantia* L.: A Review. J. Ethnopharmacol, 93(1), 123-32. <https://doi:10.1016/j.jep.2004.03.035>.

- Gupta, M., Sharma, S., Gautam, A.K., Bhadauria, R., 2011. *Momordica charantia* L. linn. (Karela): Nature's silent healer. *Int. J. Pharm. Sci. Rev. Res.* 11(1), 32–37.
- Knothe, G., Kenar, J.A. 2004. Determination of the fatty acid profile by <sup>1</sup>H-NMR spectroscopy. *Eur. J. Lipid Sci. Technol.* 106(2), 88–96. doi:10.1002/ejlt.200300880.
- Hadi, S., Bremner, J.B., 2001. Initial Studies on Alkaloids from Lombok Medicinal Plants, *Molecules.* 6(2), 117-129. doi:10.3390/60100117.
- Hafiz, I., Rosidah, R., and Silalahi, J., 2016. Antioxidant and Anti-inflammatory Activity of Pagoda Leaves (*Clerodendrum paniculatum* L) Ethanolic Extract in White Male Rats (*Rattus novergicus*). *Int. J. PharmTech. Res.* 9(5), 165-170.
- Hanahan, D., Weinberg, R.A., 2000. The Hallmarks of Cancer. *Cell.* 100(1), 57–70. [https://doi.org/10.1016/S0092-8674\(00\)81683-9](https://doi.org/10.1016/S0092-8674(00)81683-9).
- Hejmadi, M., 2010. Introduction to Cancer Biology 2<sup>nd</sup> edition. ISBN 978-87-7681-478-6.
- Hlaing, S., and Kyaw, H.A., 2005. Phytochemical Studies OH *Momordica* spp. Linn, and Extraction and Isolation of Charantin from the Fruit of *M. charantia* L. *Jour. Myan. Acad. Arts. & Sci.* 3(4), 225-236.
- Husain, J., Tickle, I.J., and Wood, S.P., 1994. Crystal Structure of Momordin, a Type I Ribosome Inactivating Protein from the Seeds of *Momordica charantia* L. *FEBS. Lett.* 342(2), 154-8. doi: 10.1016/0014-5793(94)80491-5.
- Habib, M.R., Karim, M.R. 2009. Antimicrobial and Cytotoxic Activity of Di-(2-ethylhexyl) Phthalate and Anhydrosophoradiol-3-acetate Isolated from *Calotropis gigantea* (Linn.) Flower. *Mycobiology.* 31-36.
- Iqbal, J., Abbasi, B.A., Mahmood, T., Kanwal, S., Ali, B., Shah, S.A., Khalil, A.T., 2017. Plant-Derived Anticancer Agents: A Green Anticancer Approach. *Asian Pac. J. Trop. Biomed.* 7(12), 1129–1150. <https://doi:10.1016/j.apjtb.2017.10.016>.
- Iyamah, P.C., dan Idu, M., 2015. Ethnomedicinal Survey of Plants Used in the Treatment of Malaria in Southern Nigeria. *J. Ethnopharmacol.* 173, 287-302. doi: 10.1016/j.jep.2015.07.008.
- Jadhav, G.S., Devarshi, A.A., Yankanchi, S.R., 2016. Efficacy of Certain *Clerodendrum* Leaf Crude Extracts Against Cutworm, *Spodoptera litura* Fab and Cotton Bollworm, *Helicoverpa armigera* Hub. *J. Entomol. Zool. Stud.* 4(4), 466-472.

Janovick, J., Spyros, A., Dais, P., & Hatzakis, E., 2020. Nuclear Magnetic Resonance. *Chemical Analysis of Food*. pp. 135–175. doi:10.1016/b978-0-12-813266-1.00004-8.

John, J., Aranjani, J., Shreedhara, C.S., Manganahalli, M., 2010. In Vitro Anticancer Study of *Clerodendrum paniculatum*. *Pharmacologyonline*. 3, 384-391.

John, J., Mathew, A.J., Setty, M.M. 2008. Free Radical Scavenging and Anticancer Activity of *Clerodendron paniculatum*. *Pharmacologyonline* 3: 730-743.

Johnstone, R.W., Ruefli, A.A., Lowe, S.W., 2002. Apoptosis: A Link between Cancer Genetics and Chemotherapy. *Cell*. 108(2), 153-64. doi: 10.1016/s0092-8674(02)00625-6.

Joseph, J., Bindhu, A.R., Aleykutty, N.A., 2013. In Vitro and In Vivo Antiinflammatory Activity of *Clerodendrum paniculatum* Linn. *Indian J. Pharm. Sci.* 75(3), 376-379. <https://doi:10.4103/0250-474X.117428>.

Joseph, J., Bindhu, A.R., Aleykutty, N.A., 2011. Antimicrobial Activity of *Clerodendrum paniculatum* Linn Leaves. *IJRAP*. 2(3), 1003-1004.

Joshi, K.C., Singh, P., Mehra, A., 1979. Chemical Investigation of the Roots of Different *Cleodendron* Species. *Planta. Med.* 37(9), 64-66. <https://doi:10.1055/s-0028-1097297>.

Kang, Y., Siegel, P.M., Shu, W., Drobnjak, M., Kakonen, S.M., Cordon-Cardo, C., Guise, T.A., Massagué, J., 2003. A Multigenic Program Mediating Breast Cancer Metastasis to Bone. *Cancer Cell*. 3(6), 537-49. doi: 10.1016/s1535-6108(03)00132-6.

Khuankaew, S., Srithi, K., Tiansawat, P., Jampeetong, A., Inta, A., Wangpakattananawong, P., 2014. Ethnobotanical Study of Medicinal Plants Used by Tai Yai in Northern Thailand. *J. Ethnopharmacol.* 151(2), 829-38. doi: 10.1016/j.jep.2013.11.033.

Krishnamurthi, K., 2017. Screening of Natural Products for Anticancer and Antidiabetic Properties. *Health Administrator*. 20 (1&2), 69-75.

Krishnan, D.R., Vijayakumar, M., Varma, SR., Ilavarasu, A., Dhanabal, S.P., 2017. In Vitro Anti-Skin Ageing Benefits of *Clerodendrum paniculatum* Leaf Extracts. *World J. Pharm. Res.* 6(7), 1645-1657. doi:10.20959/wjpr20177-8903.

Kumar, K.P.S., and Bhowmik, D., 2010. Traditional Medicinal Uses and Therapeutic Benefits of *Momordica charantia* Linn. *Int. J. Pharm. Sci. Rev. Res.* 4(3), 23-28.

Kumar, S.D., Sharathnath, K.V., Yogeswaran, P., Harani, A., Sudhakar, K., Sudha, P., Banji, D., 2010. A Medicinal Potency of *Momordica charantia* L. Int. J. Pharm. Sci. Rev. Res. 1(2), 95-100.

Lotfy, M. M., Hassan, H.M., Hetta, M.H., El-Gendy, A.O., Mohammed, R. 2018. Di-(2-ethylhexyl) Phthalate, a Major Bioactive Metabolite with Antimicrobial and Cytotoxic Activity Isolated from River Nile derived fungus *Aspergillus awamori*. Beni-Suef University Journal of Basic and Applied Sciences. S2314853517305103. doi:10.1016/j.bjbas.2018.02.002

Leena, P. N., and Aleykutty, N. A., 2016. Isolation and Spectral Identification of Quercetin from the Alcoholic Root Extract of *Clerodendrum paniculatum*. IJPSR, 7(1), pp. 47–50.

Leena, P. N., dan Sundaraganapathy., 2016. Development and Assessment of Anticancer Activity of Phytosome Using Isolated Compound from *Clerodendron Paniculatum* Linn Root Extract. Int. J. Pharma. Res. Health Sci. 2016; 4(5), 1399-1402. doi:10.21276/ijprhs.2016.05.11.

Leena, P. N., & Aleykutty, N. A., 2012. Comparitive Study on Antibacterial Activities of *Clerodendron infortunatum* Linn and *Clerodendron paniculatum* linn root extract. Int. J. Adv. Pharm. Biol. Chem. 1(3), 325-327.

Leung, L., Birtwhistle, R., Kotecha, J., 2009. Antidiabetic and Hypoglycaemic Effects of *Momordica charantia* L. (Bitter Melon): A Mini Review. Br. J. Nutr. 102(12), 1703-8. doi: 10.1017/S0007114509992054.

Lee, K. H., Kim, J. H., Lim, D. S. and Kim, C. H. 2000. Anti-leukemic and anti-mutagenic effects of di-(2- ethylhexyl) phthalate isolated from *Aloe vera* Linne. Journal of Pharmacy and Pharmacology. 52: 593-598.

Li, K., Yuan, D., Yan, R., Meng, L., Zhang, Y., Zhu, K. 2018. Stigmasterol exhibits potent antitumor effects in human gastric cancer cells mediated via inhibition of cell migration, cell cycle arrest, mitochondrial mediated apoptosis and inhibition of JAK/STAT signalling pathway. JBUON. 23(5), 1420-1425.

Liang, Q., Wang, C. & Li, B. 2015. Metabolomic Analysis Using Liquid Chromatography/Mass Spectrometry for Gastric Cancer. Appl. Biochem. Biotechnol. 176, 2170–2184. <https://doi.org/10.1007/s12010-015-1706-z>.

Lieber, M., Smith, B., Szakal, A., Nelson-Rees, W., Todaro, G., 1976. A Continuous Tumor-Cell Line from A Human Lung Carcinoma with Properties of Type II Alveolar Epithelial Cells. Int. J. Cancer. 17(1), 62-70. doi: 10.1002/ijc.2910170110.

Lin, Y-L., Kuo, Y-H., Chen, Y-L. 1989. Two new clerodane-type diterpenoids, clerodinins A and B, from *Clerodendron brachyanthum* schauer. Chemical & Pharmaceutical Bulletin. 37(8), 2191–2193. doi:10.1248/cpb.37.2191.

Mallu, M. R., Vemula, S., Kante, R.K., 2019. Molecular docking studies of bioactive compounds from *Stevia rebaudiana* for its anti-cancer activity. J. Pharm. Sci. & Res. 11(5), 2016-2018.

Mada, S.B., Garba, A., Mohammed, H.A., Muhammad, A., Olagunju, A., Muhammad, A.B., 2013. Antimicrobial Activity and Phytochemical Screening of Aqueous and Ethanol Extracts of *Momordica charantia* L. leaves. J. Med. Plant Res. 7(10), 579-586. doi:10.5897/JMPR012.1161.

Mizanur, R.S.M., Munira, S., and Hossain, A.M., 2008. Phytochemical Study of the Aerial Parts of *Cleome rutidosperma* DC. Plant. Indo. J. Chem. 8(3), 459-462. <https://doi.org/10.22146/ijc.21606>.

Mukherjee, S., and Patra, C.R., 2016. Therapeutic Application of Anti-angiogenic Nanomaterials in Cancers. Nanoscale. 8(25), 12444-12470. <https://doi:10.1039/C5NR07887C>.

Musa, W., Hersanti., Zainuddin, A., Tjokronegoro, R., 2009. The Poriferasta Compound 5,22E,25-trien-3-o $\beta$  from *Clerodendrum paniculatum* Leaf as Inducer Agent of Systemic Resistance on Red Chilli Plant *Capsicum annuum* L from Cucumber Mosaic Virus (CMV). Indo. J. Chem. 9(3), 479-486. <https://doi.org/10.22146/ijc.21521>.

Nardone, L.L., Andrews, S.B., 1979. Cell line A549 as A Model of the Type II Pneumocyte: Phospholipid Biosynthesis from Native and Organometallic Precursors. Biochim. Biophys Acta. 573(2), 276-95. doi: 10.1016/0005-2760(79)90061-4.

Omoregie, G.O., Ovuakporie-Uvo, O., Idu, M. 2018. Phyto-composition and antimicrobial activities of the ethanol seed extracts of *Buchholzia coriacea*. Afr. J. Pharm. Pharmacol. 7(2), 53-58.

Oscar, N.D.Y., Joel, T.N.S., Ange, A.A.N.G., Desire, S., Brice, S.N.F., Barthelemy, N. 2018. Chemical Constituents of *Clerodendrum splendens* (*Lamiaceae*) and Their Antioxidant Activities. Journal of Diseases and Medicinal Plants. 4 (5), pp. 120-127. doi: 10.11648/j.jdmp.20180405.11.

Parkash, A., Ng, T.B., Tso, W.W., 2002. Purification and Characterization of Charantin, a Napin-Like Ribosome Inactivating Peptide from Bittergourd (*Momordica charantia* L.) seeds. J. Peptide Res. 59(5), 197-202. doi: 10.1034/j.1399-3011.2002.00978.x.



- Pakrashi, S.C., Achari, B. 1971. Stigmasta-5,22,25-trien-3 $\beta$ -ol : a new sterol from *Alangium lamarckii* Thw. Tetrahedron Letters, 12(4), 365–368. doi:10.1016/s0040-4039(01)96443-3.
- Patra, C.R., Mukherjee, S., Kotcherlakota, R., 2014. Biosynthesized Silver Nanoparticles: A Step Forward for Cancer Theranostics. Nanomedicine. 9(10), 1445- 1448. <https://doi:10.2217/nmm.14.89>.
- Paul, A., and Raychaudhur, S.S., 2010. Medicinal Uses and Molecular Identification of Two *Momordica charantia* L. Varieties a Review. Electronic. J. Biol. 6(2), 43-51.
- Pan, G., Ma, Y., Suo, J., Li, W., Zhang, Y., Qin, S., Jiao, Y., Zhang, S., Li, S., Kong, Y., Du, Y., Gao, S., & Wang, D. 2020. Discovering Biomarkers in Peritoneal Metastasis of Gastric Cancer by Metabolomics. Onco Targets and therapy. 13, 7199–7211. <https://doi.org/10.2147/OTT.S245663>.
- Pino, J. A., Marbot, R., Agüero, Juan. 2003. Volatile Components of Watermelon (*Citrullus lanatus* [Thunb.] Matsum. et Nakai) Fruit. Journal of Essential Oil Research. 15(6), 379–380. doi:10.1080/10412905.2003.9698616.
- Perreault, H., & Lattová, E., 2011. Mass Spectrometry. Comprehensive Biotechnology. 669–677. doi:10.1016/b978-0-08-088504-9.00077-5.
- Phontree, K., Sichaem, J., Siripong, P., Tip-pyang, S., 2014. Chemical Constituents of the Roots of *Clerodendrum paniculatum*. Chem. Nat. Compd. 50(5), 950–951. <https://doi.org/10.1007/s10600-014-1129-z>.
- Phuneerub, P., Limpanasithikul, W., Palanuvej, C., Ruangrunsi, N., 2015. In Vitro Anti-Inflammatory, Mutagenic and Antimutagenic Activities of Ethanolic Extract of *Clerodendrum Paniculatum* Root. J. Adv. Pharm. Technol. Res. 6(2), 48-52. doi: 10.4103/2231-4040.154529.
- Pozzi, V., Mazzotta, M., Lo Muzio, L., Sartini, D., Santarelli, A., Renzi, E., Rocchetti, R., Tomasetti, M., Ciavarella, D., Emanuelli, M., 2011. Inhibiting Proliferation in KB Cancer Cells by RNA Interference-Mediated Knockdown of Nicotinamide N-Methyltransferase Expression. Int. J. Immunopathol. Pharmacol. 24(1), 69-77. doi: 10.1177/039463201102400109.
- Praveen, M., Radha, K., Kumar, H.R., Padmaja, V., Mathew, A., Kumar, A.P., 2012. Preliminary Phytochemical, antimicrobial and Toxicity Studies on *Clerodendrum paniculatum* Linn leaves. Hygeia J. D. Med. 4(1), 41-50.

- Praveen, M., Radha, K., Padmaja, V., William, H., Ajithkumar, P., 2013. In Vitro Anthelmintic activity of *Clerodendrum paniculatum* Linn leaves. Res. J. Pharm. Biol. Chem. Sci. 4(2), 321- 325.
- Rahman, A., Sikta, S.A., Sarah, S.H., Shetu, H.J., Dash, P.R., 2018. A Comprehensive Review on *Momordica charantia* Linn (Karela). Int. j. Botany Stud. 3(1), 95–102.
- Ranjitha, J., Bakiyalakshmi, K., Anand, M., Sudha, P.N. 2009. Phytochemical Investigation of n-Hexane Extract of Leaves of Cleome gynandra. Asian Journal of Chemistry. 21 (5), 3455-3458.
- Sen, S., Pathak, S.K., Suiam, M.L., 2016. Weed Flora of Tea Plantations of Ri-Bhoi District of Meghalaya, India with a Glimpse on its Ethnobiological Value. World Sci. News. 56, 82-96.
- Shapiro, D.L., Nardone, L.L., Rooney, S.A., Motoyama, E.K., Munoz, J.L., 1978. Phospholipid Biosynthesis and Secretion by a Cell Line (A549) Which Resembles Type II Alveolar Epithelial Cells. Biochim. Biophys Acta. 530(2), 197-207. doi: 10.1016/0005-2760(78)90005-x.
- Samejo, M.Q., Memon, S., Bhangar, M.I., Khan, K.M. 2013. Essential oil constituents in fruit and stem of *Calligonum polygonoides*. Industrial Crops and Products. 45, 293–295. doi:10.1016/j.indcrop.2013.01.001.
- Suzuki, T., Hasegawa, K. 1974. Structures of hexadecenoic acid and octadecenoic acid in *Lipomyces starkeyi*. Agricultural and Biological Chemistry. 38(11), 2269–2271. doi:10.1271/abb1961.38.2269
- Sharifi, S., Mostafavi, P.G., Tarasi, R., Moradi, A.M., Givianrad, M.H., Farimani, M.M., Ebrahimi, S.N., Hamburger, M., Niknejad, H. 2020. Purified compounds from marine organism sea pen induce apoptosis in human breast cancer cell MDA-MB-231 and cervical cancer cell Hela. European Journal of Pharmacology. doi: <https://doi.org/10.1016/j.ejphar.2020.173075>.TT.
- Shil, S., Choudhury, M.D., 2009. Indigenous Knowledge on Healthcare Practices by the Reang Tribe of Dhalai District of Tripura, North East India. Ethnobotanical Leaflets. 13, 775-790.
- Shrivastava, N., and Patel, T., 2007. Clerodendrum and healthcare: An overview. Medicinal Aromatic Plant Sci. Biotech. 1(2), 209-223.
- Steane, D.A., Scotland, R.W., Mabberly, D.J. 1997. Phylogenetic Relationships of *Clerodendrum* s.l. (*Lamiaceae*) inferred from chloroplast DNA. Syst Bot, 22:229-243.

Shruthi, G., Joyappa, M.P., Chandrashekhar, S., Kollur, S.P., Prasad, M.N.N., Prasad, A., Shivamallu, C., 2017. Bactericidal Property of *Clerodendrum paniculatum* and *Saraca asoka* Against Multidrug Resistant Bacteria, Restoring the Faith in Herbal Medicine. *Int. J. Pharm. Sci. Res.* 8(9), 3863-3871. doi:10.13040/IJPSR.0975-8232.8(9).3863-71.

Siegel, R. L., Miller, K. D., Jemal, A., 2016. Cancer statistics. 2016. *CA: Cancer J. Clin.* 66(1), 7–30. [https://doi: 10.3322/caac.21332](https://doi:10.3322/caac.21332).

Siegel, R. L., Miller, K. D., Jemal, A., 2018. Cancer statistics, 2018. *CA: Cancer J. Clin.*, 68(1), 7-30. <https://doi:10.3322/caac.21442>.

Somwong, P., Suttisri, R., 2018. Cytotoxic activity of the chemical constituents of *Clerodendrum indicum* and *Clerodendrum villosum* roots. *Journal of Integrative Medicine*, 16(1), 57–61. doi:10.1016/j.joim.2017.12.004

Siegel, R. L., Miller, K. D., Jemal, A., 2019. Cancer statistics. 2019. *CA: Cancer J. Clin.*, 69(1), 7–34. <https://doi:10.3322/caac.21551>.

Singh, H., Mishra, A., Mishra, A, K., 2018. The Chemistry and Pharmacology of *Cleome* Genus: A Review. *Biomed. Pharmacother.* 101, 37–48. <https://doi:10.1016/j.biopha.2018.02.053>.

Smith, R. W., 2013. Mass Spectrometry. *Encyclopedia of Forensic Sciences*, 603–608. doi:10.1016/b978-0-12-382165-2.00250-6.

Stetler-Stevenson, W.G., 2005. Invasion and Metastases. In: DeVita VT, Hellman S, Rosenberg SA, eds. *Cancer: Principles and Practice of Oncology*, 7th ed. Philadelphia: Lippincott Williams & Wilkins, pp. 113–127.

Sun, L., Zhang, X., Dong, L., Zhang, C., Guo, P., Wu, C., 2020. The Triterpenoids of the Bitter Gourd (*Momordica charantia* L.) and Their Pharmacological Activities: A Review. *J. Food Compos. Anal.* 96, 103726. doi: <https://doi.org/10.1016/j.jfca.2020.103726>.

Tariq, A., Sadia, S., Pan, K., Ullah, I., Mussarat, S., Sun, Abiodun, O. O., Batbaatar, A., Li, Z., Song, D., Xiong, Q., Ullah, R., Khan, S., Basnet, B. B., Kumar, B., Islam, R., Adnan, M., 2017. A Systematic Review on Ethnomedicines of Anti-cancer Plants. *Phytother. Res.* 31(2), 202–264. <https://doi:10.1002/ptr.5751>.

Taylor, L., 2002. In: *Herbal Secrets of the Rainforest*, 2nd edition, Sage Press, Inc. Thakore, P., Mani, R.K., Kavitha, S.J., 2012. A Brief Review of Plants Having Anti-Cancer Property. *Int. J. Pharm. Res. Dev.* 3, 129-36.

- Vijayan, A.S., and Gopakumar, S., 2015. Ethnobotany and Shrubby Diversity in Homegardens of Cherpu Block, Kerala, India. *Indian Forester*. 141(2), 211-214.
- Wang, P., Guo, F., Tan, J., Huang, C., Wang, G., Li, Y. 2012. A novel C29 sterol from *Clerodendrum cyrtophyllum*. *Chem. Nat. Compd.* 48, 594–596. <https://doi.org/10.1007/s10600-012-0320-3>.
- Weinberg, R.A., 1996. How Cancer Arises. *Sci. Am.* 275(3), 62-70. doi:10.1038/scientificamerican0996-62.
- Welsh, J.E., 2013. Animal Models for the Study of Human Disease, Animal Models for Studying Prevention and Treatment of Breast Cancer. In book: *Animal Models for the Study of Human Disease*, pp.997-1018. doi:10.1016/B978-0-12-415894-8.00040-3.
- Wenger, P.J., 2008. Pathology and Therapeutics for Pharmacists: A Basis for Clinical Pharmacy Practice, 3rd Edition: By Russell J Greene and Norman D Harris. *Annals of Pharmacotherapy*. 42(9), 1354–1354. <https://doi:10.1345/aph.1L143>.
- Weston. A., Harris, C.C., 2003. Chemical Carcinogenesis. In: Kufe DW, Pollock RE, Weichselbaum RR, eds. *Cancer Medicine*, 6th ed. Hamilton, Ont: BC Decker, pp. 267–278.
- Xie, H., Huang, S., Deng, H., Wu, Z., and Ji, A., 1998. Study on Chemical Components of *Momordica charantia* L.. *Zhong Yao Cai*; 21(9), 458-459.
- Xu, J., Lu, Q., De T., Alves, R., Shim, H. 2017. Degradation of di-2-ethylhexyl phthalate (DEHP) by an indigenous isolate *Acinetobacter* sp. SN13. *International Biodeterioration & Biodegradation*. 117, 205–214. doi:10.1016/j.ibiod.2017.01.004.
- Yesilada, E., Gurbuz, I., Shibata, H., 1999. Screening of Turkish Antiulcerogenic Folk Remedies for aAnti-*Helicobacter pylori* Activity. *J. Ethnopharmacol.* 66(3), 289-93. doi: 10.1016/s0378-8741(98)00219-0.
- Yuan, Y.R., He, Y.N., Xiong, J.P., and Xia, Z.X., 1999. Three-Dimensional Structure of Beta-Momorcharin at 2.55Å Resolution. *Acta Crystallogr. Sect. D Biol. Crystallogr.* 55(Pt6), 1144-1151. doi: 10.1107/s0907444999003297.
- Yuan, Y.W., Mabblerley, D.J., Steane, D.A., Olmstead, R.G. 2010. Further disintegration and redefinition of *Clerodendrum* (*Lamiaceae*): implications for the understanding of the evolution of an intriguing breeding strategy. *Taxon*, 59:125-133.

Yuwai, K.E., Sundar, R.K., and Kaluwin, C.J., 1991. Chemical Composition of *Momordica charantia* L. Fruits. *J. Agric. Food Chem.* 39(10), 1762-1763. <https://doi.org/10.1021/jf00010a013>.

Zhao, G., Liu, J., Deng, Y., Li, H., Chen, J., Zhang, Z., Zhou, L., and Qiu, M., 2014. Cucurbitane-Type Triterpenoids from the Stems and Leaves of *Momordica charantia* L. *Fitoterapia.* 95, 75-82. <https://doi.org/10.1016/j.fitote.2014.03.005>.



Zhou, T., Shi, Q., Bastow, K. F., & Lee, K.-H., 2010. Antitumor Agents 286. Design, Synthesis, and Structure–Activity Relationships of 3'R,4'R-Disubstituted-2',2' Dimethyldihydropyrano [2,3-f] Chromone (DSP) Analogues as Potent Chemosensitizers to Overcome Multidrug Resistance. *J. Med. Chem.* 53(24), 8700-8708. doi:10.1021/jm101249z.

Zhao, H., Zhang, X., Wang, M., Lin, Y., and Zhou, S., 2021. Stigmasterol Simultaneously Induces Apoptosis and Protective Autophagy by Inhibiting Akt/mTOR Pathway in Gastric Cancer Cells. *Front. Oncol.* 11, 629008. doi: 10.3389/fonc.2021.629008.



Zhu, M., Phillipson, J.D., Greengrass, P.M., Bowery, N.G. 1996. Chemical and biological investigation of the root bark of *Clerodendrum mandarinorum*. *Planta Med.* 62:393–396.

**LAMPIRAN I**  
**DETERMINASI TANAMAN**



**1. Tanaman Pagoda**

	<b>KEMENTERIAN RISET, TEKNOLOGI DAN PENDIDIKAN TINGGI</b> <b>UNIVERSITAS NEGERI MAKASSAR</b> <b>FAKULTAS MATEMATIKA DAN ILMU PENGETAHUAN ALAM</b> <b>LABORATORIUM BIOLOGI</b>
Alamat : Kampus UNM Parang Tambung Jl. Dg. Tata Raya Telp (0411) 840610 Makassar	
No : 046/SKAP/LAB.BIOLOGI/IV/2018	25 April 2019
Lamp : -	
Hal : Hasil Identifikasi Tanaman	
 Kepada Yth. <b>Budiman Yasir (N012171029)</b> Fakultas Farmasi Universitas Hasanuddin	
 Dengan Hormat, Bersama ini, kami sampaikan hasil identifikasi tanaman Kembang Pagoda ( <i>Clerodendrum paniculatum</i> L.) yang saudara kirimkan. Identifikasi dilakukan oleh staf peneliti laboratorium Botani Jurusan Biologi FMIPA UNM dengan hasil sebagai berikut:	
Kingdom : Plantae	
Divisi : Magnoliophyta	
Kelas : Magnoliopsida	
Ordo : Lamiales	
Famili : Verbenaceae	
Genus : Clerodendrum	
Spesies : <i>Clerodendrum paniculatum</i> L.	
Kunci determinasi : 1b – 2b – 3b – 4b – 6b – 7b – 9b – 10b – 11b – 12b – 13b – 14b – 7b – 9a – 41b – 42b – 43a – 44b – 45b – 48a – Fam 109. Verbenaceae – 1b – 2b – 3b – 6b – 7b – 8b – 9b – Clerodendrum – <i>Clerodendrum paniculatum</i> L.	
Sumber pustaka :	
1. <a href="https://plants.usda.gov/core/profile?symbol=CLPA20">https://plants.usda.gov/core/profile?symbol=CLPA20</a>	
2. <a href="https://indiabiodiversity.org/species/show/266140">https://indiabiodiversity.org/species/show/266140</a>	
3. <a href="https://www.gbif.org/species/7347381">https://www.gbif.org/species/7347381</a>	
4. <a href="http://powo.science.kew.org/taxon/urn:lsid:ipni.org:names:862301-1">http://powo.science.kew.org/taxon/urn:lsid:ipni.org:names:862301-1</a>	
5. Steenis, Van C.G.G.J. 2013. Flora. PT. Balai Pustaka, Jakarta	
Demikian untuk diketahui dan dipergunakan sebagaimana mestinya.	
 Kepala Laboratorium Biologi FMIPA UNM Dr. Al Mufida, S.Si., M.Si NIP. 1970526 199802 2 001	

## 2. Tanaman Maman Ungu

	<p style="text-align: center;"><b>KEMENTERIAN RISET, TEKNOLOGI DAN PENDIDIKAN TINGGI</b> <b>UNIVERSITAS NEGERI MAKASSAR</b> <b>FAKULTAS MATEMATIKA DAN ILMU PENGETAHUAN ALAM</b> <b>LABORATORIUM BIOLOGI</b></p> <p style="text-align: center;">Alamat : Kampus UNM Parang Tambung Jl. Dg. Tata Raya Telp (0411) 840610 Makassar</p>
No : 047/SKAP/LAB.BIOLOGI/IV/2018	25 April 2019
Lamp : -	
Hal : Hasil Identifikasi Tanaman	
<p>Kepada Yth. <b>Budiman Yasir (N012171029)</b> Fakultas Farmasi Universitas Hasanuddin</p>	
<p>Dengan Hormat, Bersama ini, kami sampaikan hasil identifikasi tanaman Maman Ungu (<i>Cleome rutidospermae</i> D.C.) yang saudara kirimkan. Identifikasi dilakukan oleh staf peneliti laboratorium Botani Jurusan Biologi FMIPA UNM dengan hasil sebagai berikut:</p>	
Kingdom : Plantae	
Divisi : Magnoliophyta	
Kelas : Magnoliopsida	
Ordo : Capparales	
Famili : Capparaceae	
Genus : Cleome	
Spesies : <i>Cleome rutidospermae</i> D.C.	
<p>Kunci determinasi : 1b – 2b – 3b – 4b – 6b – 7b – 9b – 10b – 11b – 12b – 13b – 14a – 15b – 197a – 198b – 200b – 201B – 202b – 203b – 204b – 205a – Fam. Capparidaceae – 1a - Cleome - <i>Cleome rutidospermae</i></p>	
<p>Sumber pustaka :</p> <ol style="list-style-type: none"><li>1. <a href="http://plantamor.com/species/info/cleome/rutidosperma">http://plantamor.com/species/info/cleome/rutidosperma</a></li><li>2. <a href="https://plants.usda.gov/core/profile?symbol=CLRU3">https://plants.usda.gov/core/profile?symbol=CLRU3</a></li><li>3. <a href="https://www.cabi.org/isc/datasheet/14044">https://www.cabi.org/isc/datasheet/14044</a></li><li>4. <a href="https://indiabiodiversity.org/species/show/229206">https://indiabiodiversity.org/species/show/229206</a></li><li>5. Steenis, Van C.G.G.J. 2013. Flora. PT. Balai Pustaka, Jakarta</li></ol>	
<p style="text-align: center;">Demikian untuk diketahui dan dipergunakan sebagaimana mestinya.</p>	
<p>Kepala Laboratorium Biologi FMIPA UNM  Dr. A. Muisa, S.Si., M.Si NIP. 19705261998022001</p>	

### 3. Tanaman Pare

	<b>KEMENTERIAN RISET, TEKNOLOGI DAN PENDIDIKAN TINGGI</b> <b>UNIVERSITAS NEGERI MAKASSAR</b> <b>FAKULTAS MATEMATIKA DAN ILMU PENGETAHUAN ALAM</b> <b>LABORATORIUM BIOLOGI</b>
	Alamat : Kampus UNM Parang Tambung Jl. Dg. Tata Raya Telp (0411) 840610 Makassar
No : 045/SKAP/LAB.BIOLOGI/IV/2018	25April 2019
Lamp : -	
Hal : Hasil Identifikasi Tanaman	
Kepada Yth. <b>Budiman Yasir (N012171029)</b> Fakultas Farmasi Universitas Hasanuddin	
Dengan Hormat, Bersama ini, kami sampaikan hasil identifikasi tanaman Pare ( <i>Momordica charantia</i> L.) yang saudara kirimkan. Identifikasi dilakukan oleh staf peneliti laboratorium Botani Jurusan Biologi FMIPA UNM dengan hasil sebagai berikut:	
Kingdom : Plantae	
Divisi : Magnoliophyta	
Kelas : Magnoliopsida	
Ordo : Violales	
Famili : Cucurbitaceae	
Genus : Momordica	
Spesies : <i>Momordica charantia</i> L.	
Kunci determinasi : 1b – 2a – 27a – 28b – 29b – 30b – 31b – Cucurbitaceae – 1a – 2b – 3b – Momordica – <i>Momordica charantia</i> L.	
Sumber pustaka :	
1. <a href="http://plantamor.com/species/info/momordica/charantia">http://plantamor.com/species/info/momordica/charantia</a>	
2. <a href="https://plants.usda.gov/java/ClassificationServlet?source=profile&amp;symbol=MOCH2&amp;display=31">https://plants.usda.gov/java/ClassificationServlet?source=profile&amp;symbol=MOCH2&amp;display=31</a>	
3. <a href="https://www.itis.gov/servlet/SingleRpt/SingleRpt?search_topic=TSN&amp;search_value=22399#null">https://www.itis.gov/servlet/SingleRpt/SingleRpt?search_topic=TSN&amp;search_value=22399#null</a>	
4. <a href="https://www.cabi.org/isc/datasheet/34678">https://www.cabi.org/isc/datasheet/34678</a>	
5. <a href="http://florida.plantatlas.usf.edu/Plant.aspx?id=1390">http://florida.plantatlas.usf.edu/Plant.aspx?id=1390</a>	
6. Steenis, Van C.G.G.J. 2013. Flora. PT. Balai Pustaka, Jakarta	
Demikian untuk diketahui dan dipergunakan sebagaimana mestinya.	
	



## LAMPIRAN II

### KROMATOGRAM 1D dan 2D NMR

#### 1. Senyawa stigmasta-5,22,25-trien-3 $\beta$ -ol (1)

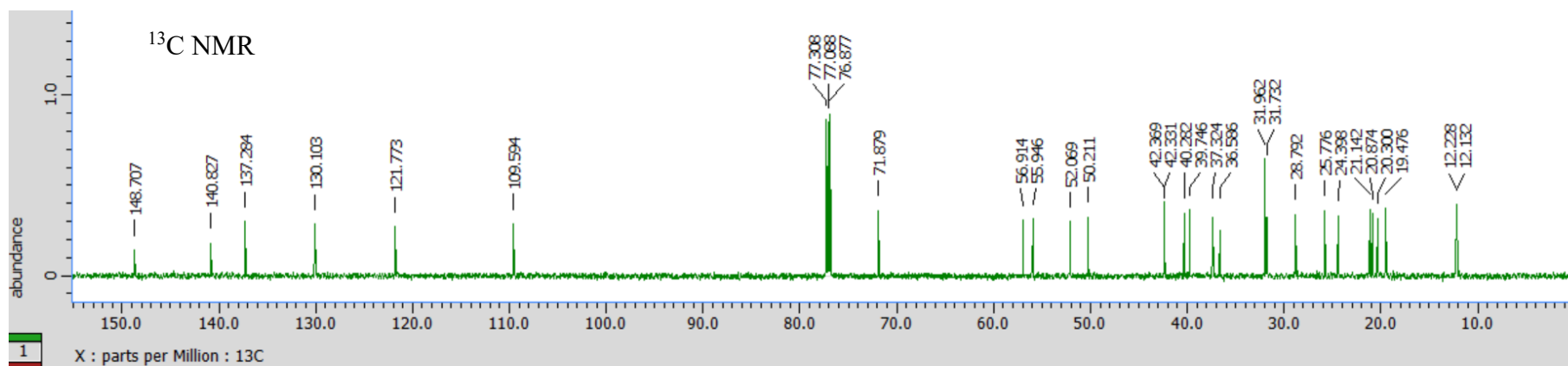
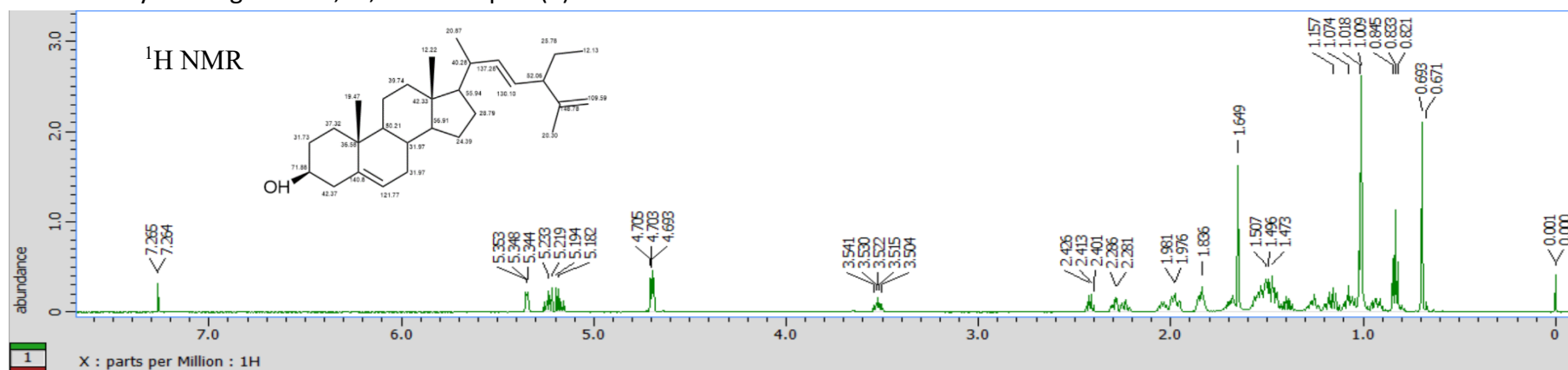

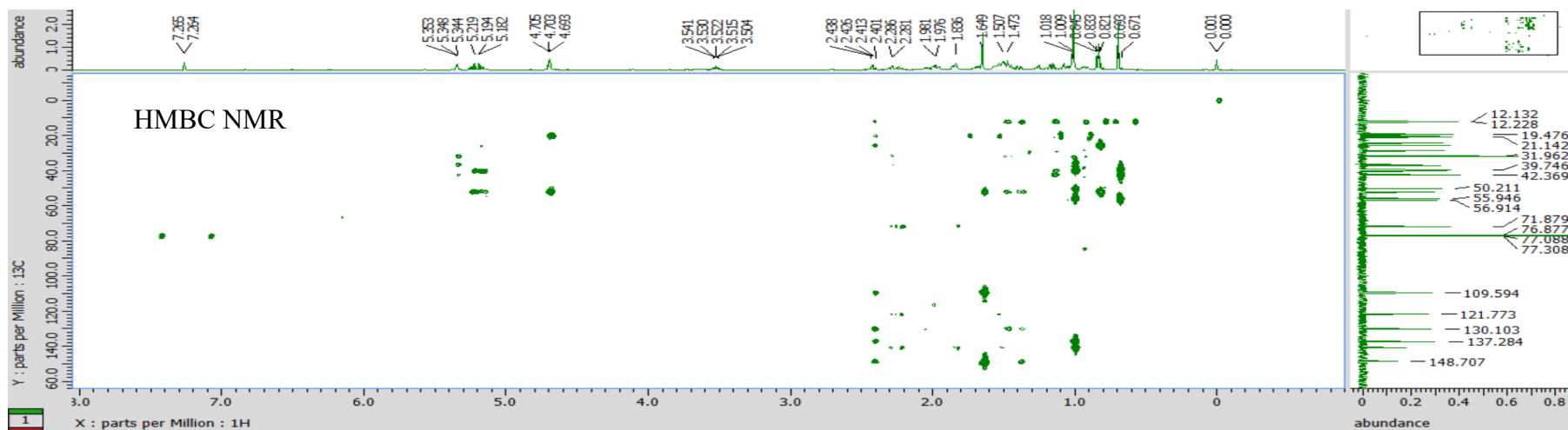
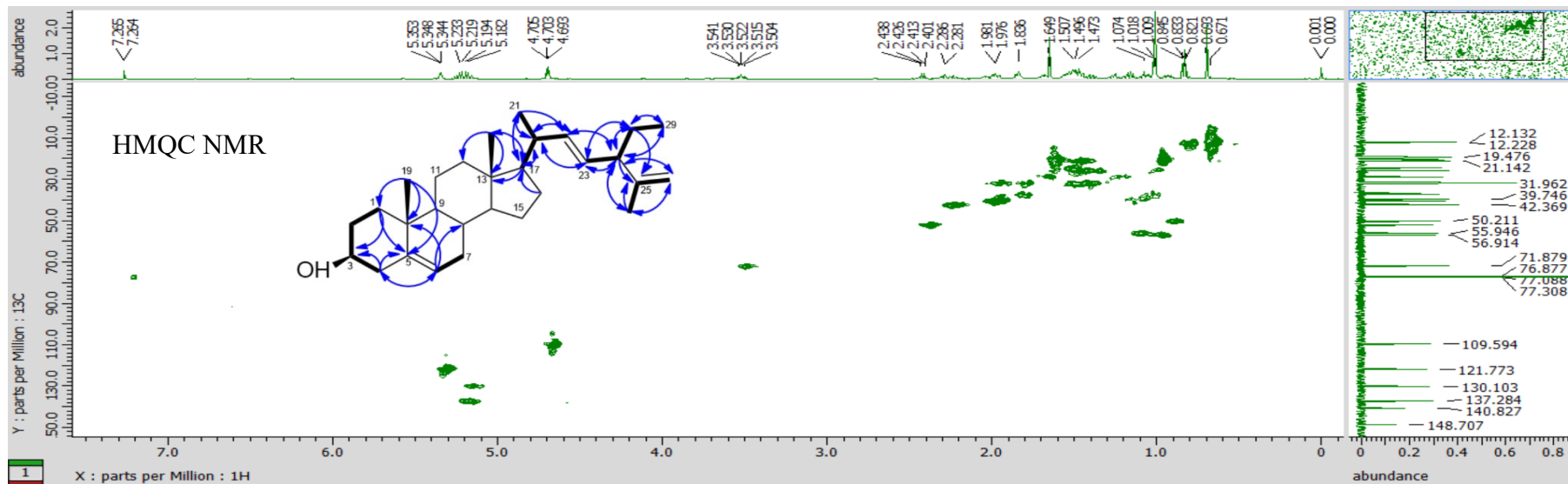

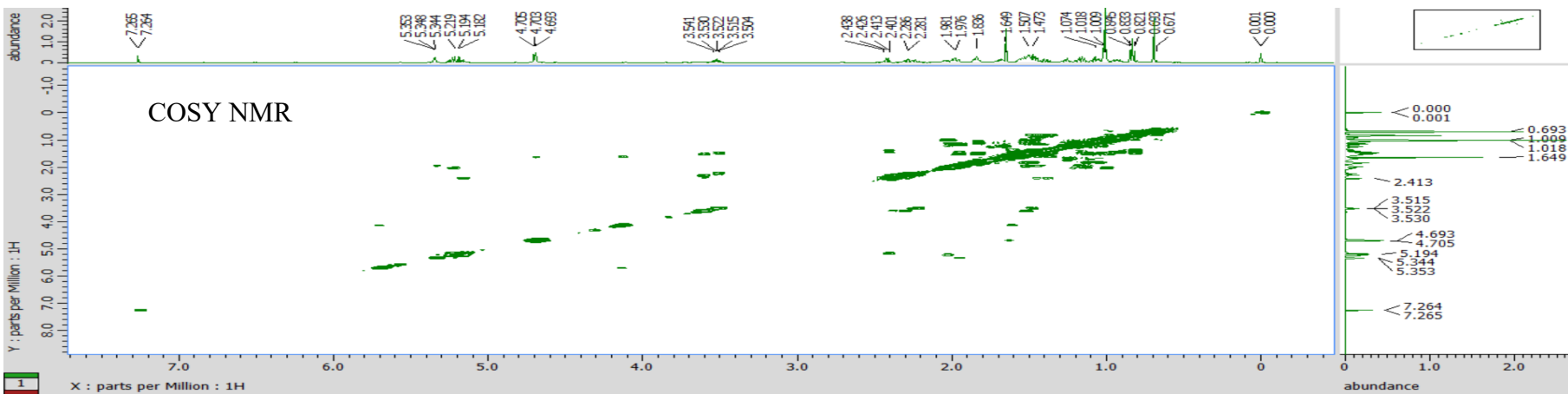
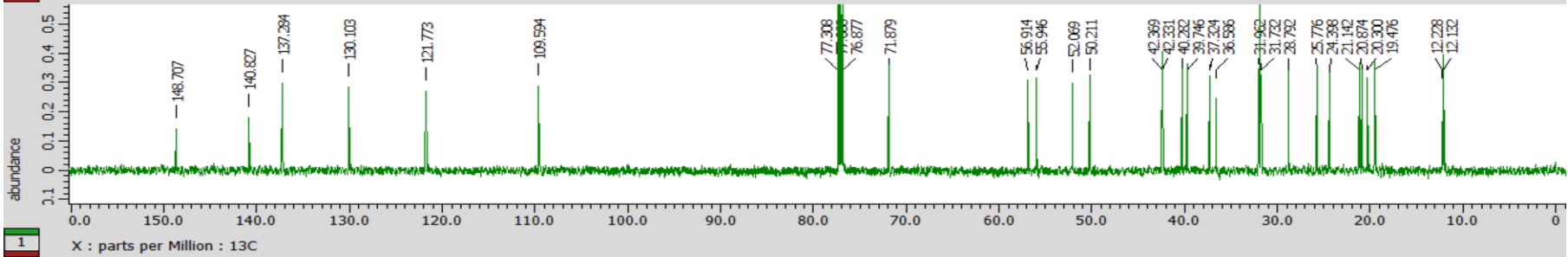
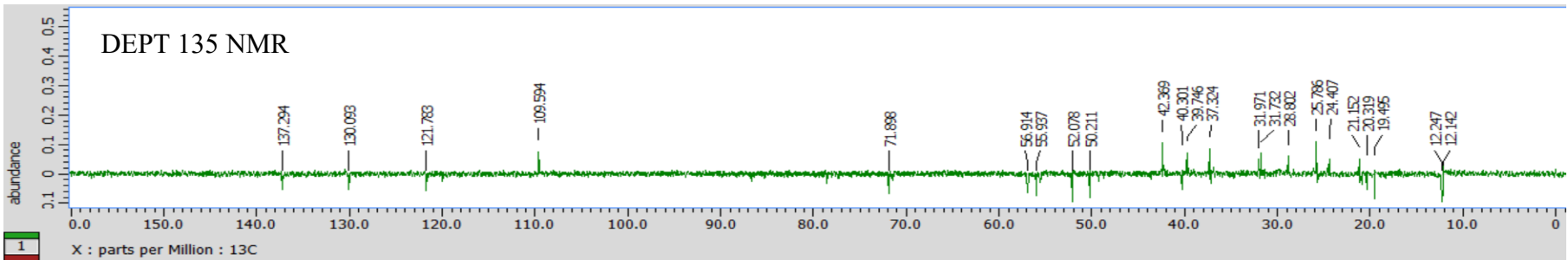

2. Senyawa (2)

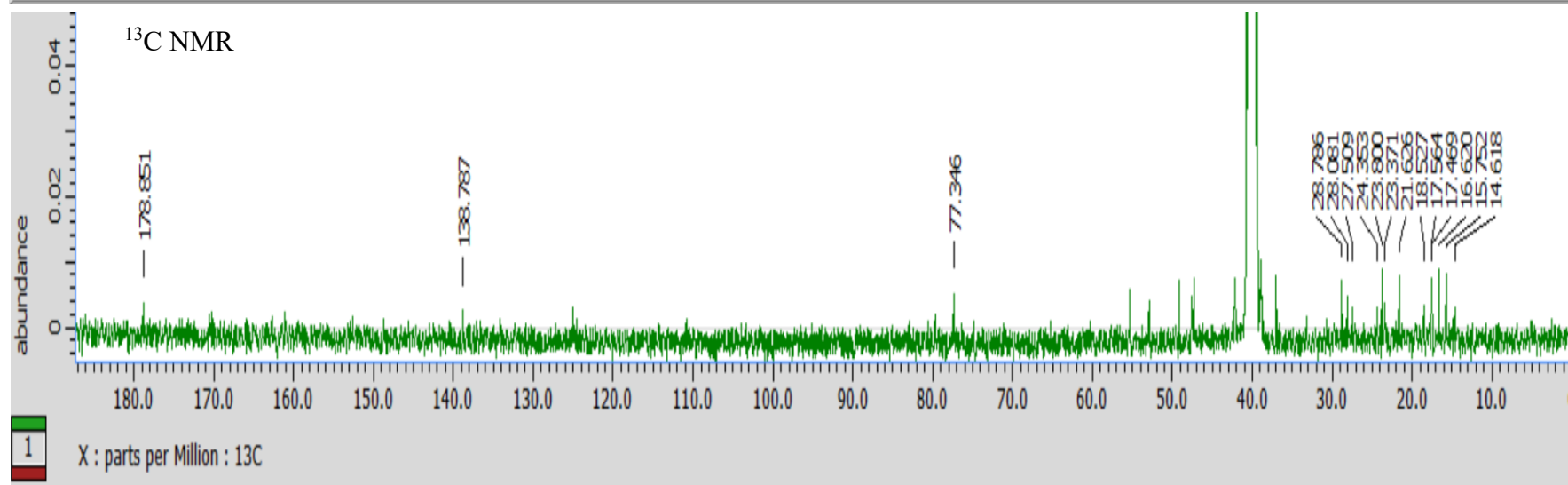
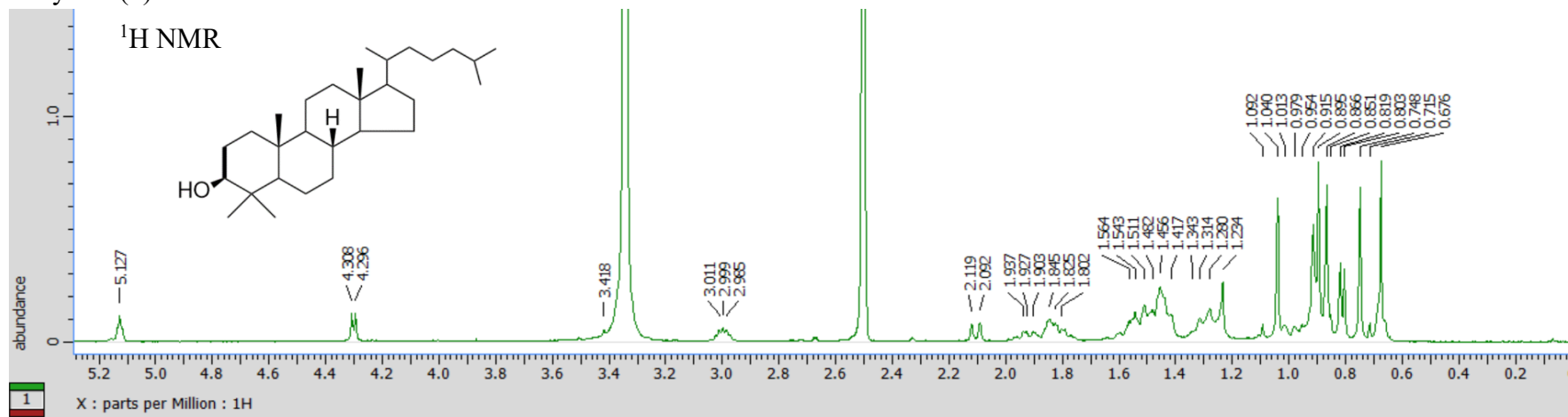

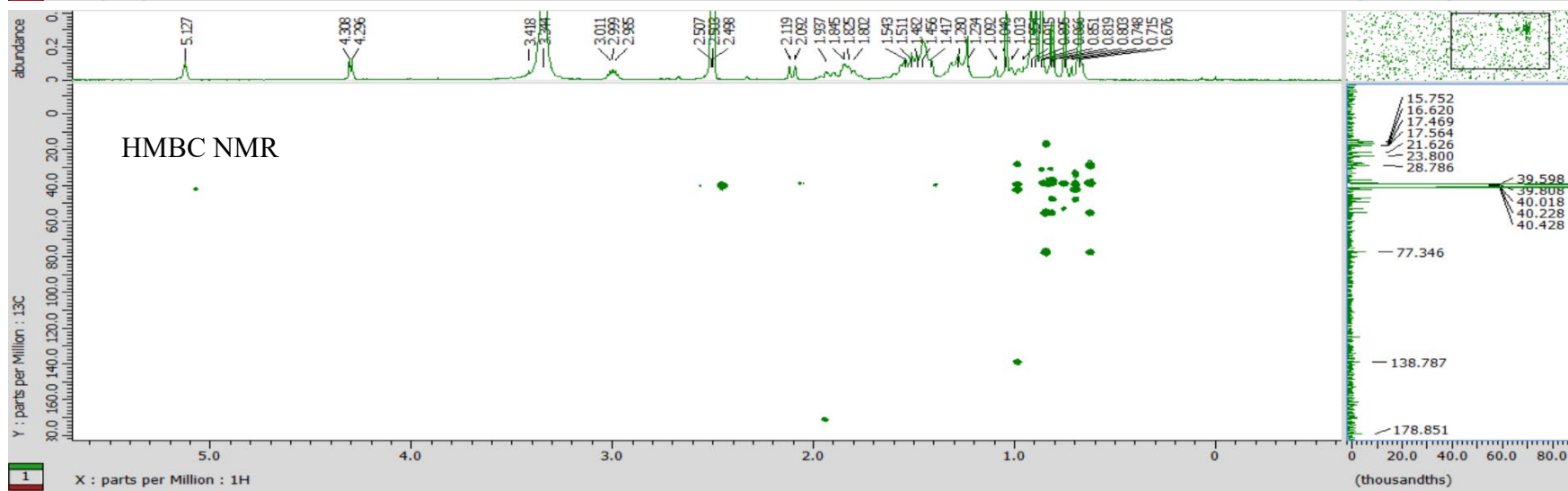
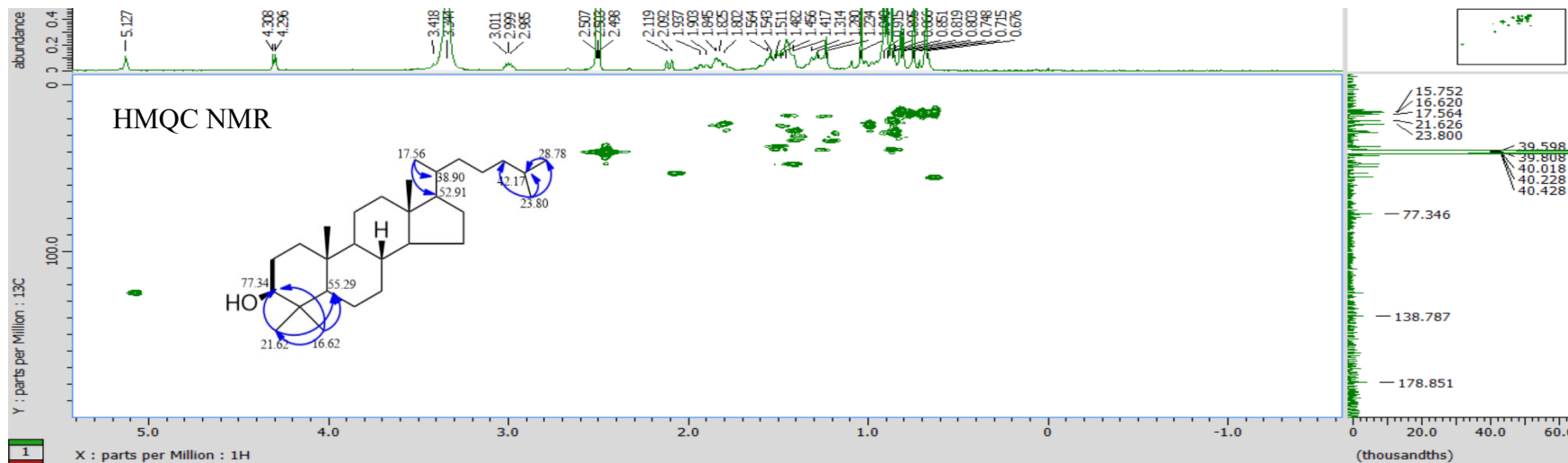

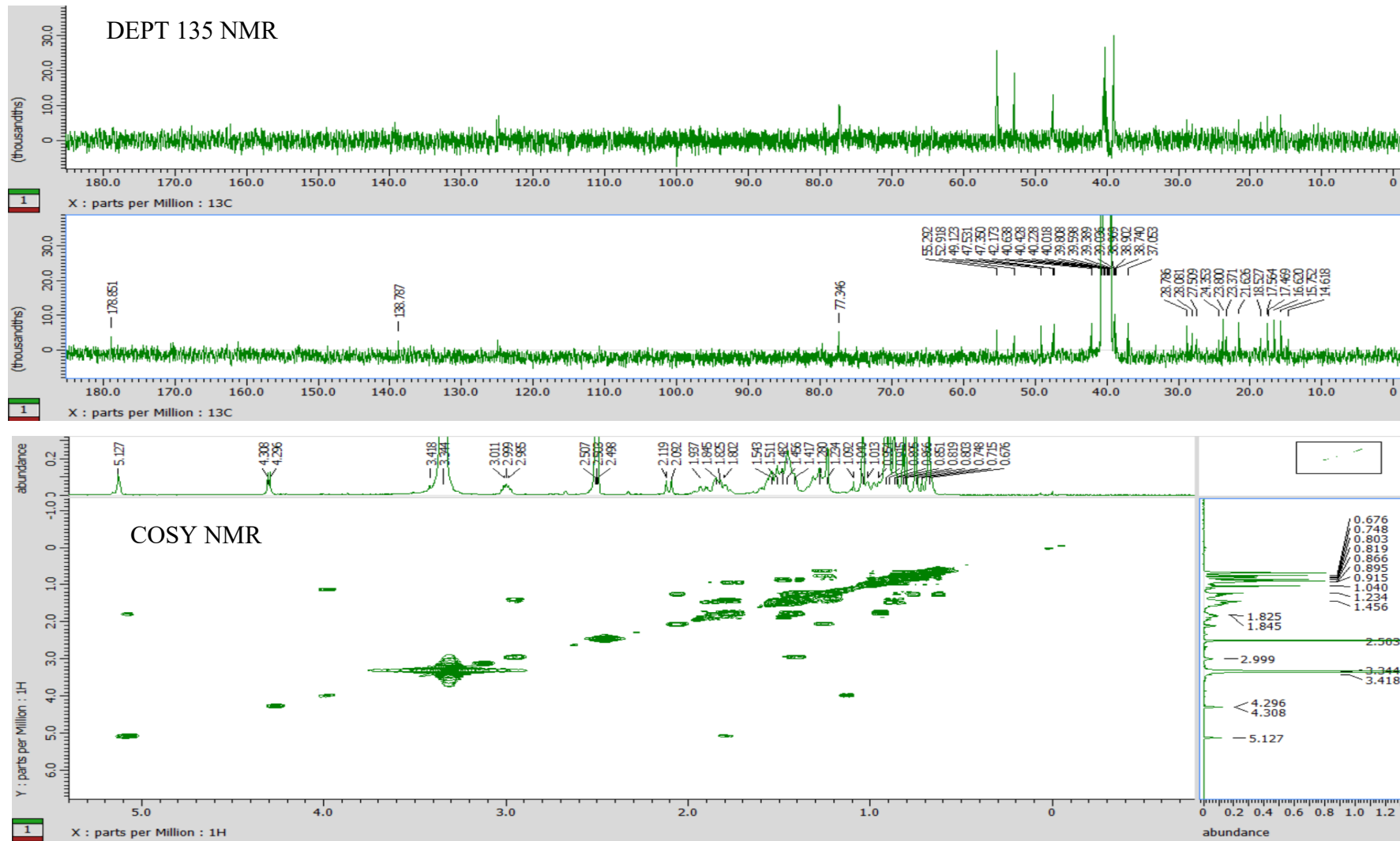

3. 6-Nonadecenoic acid (3)

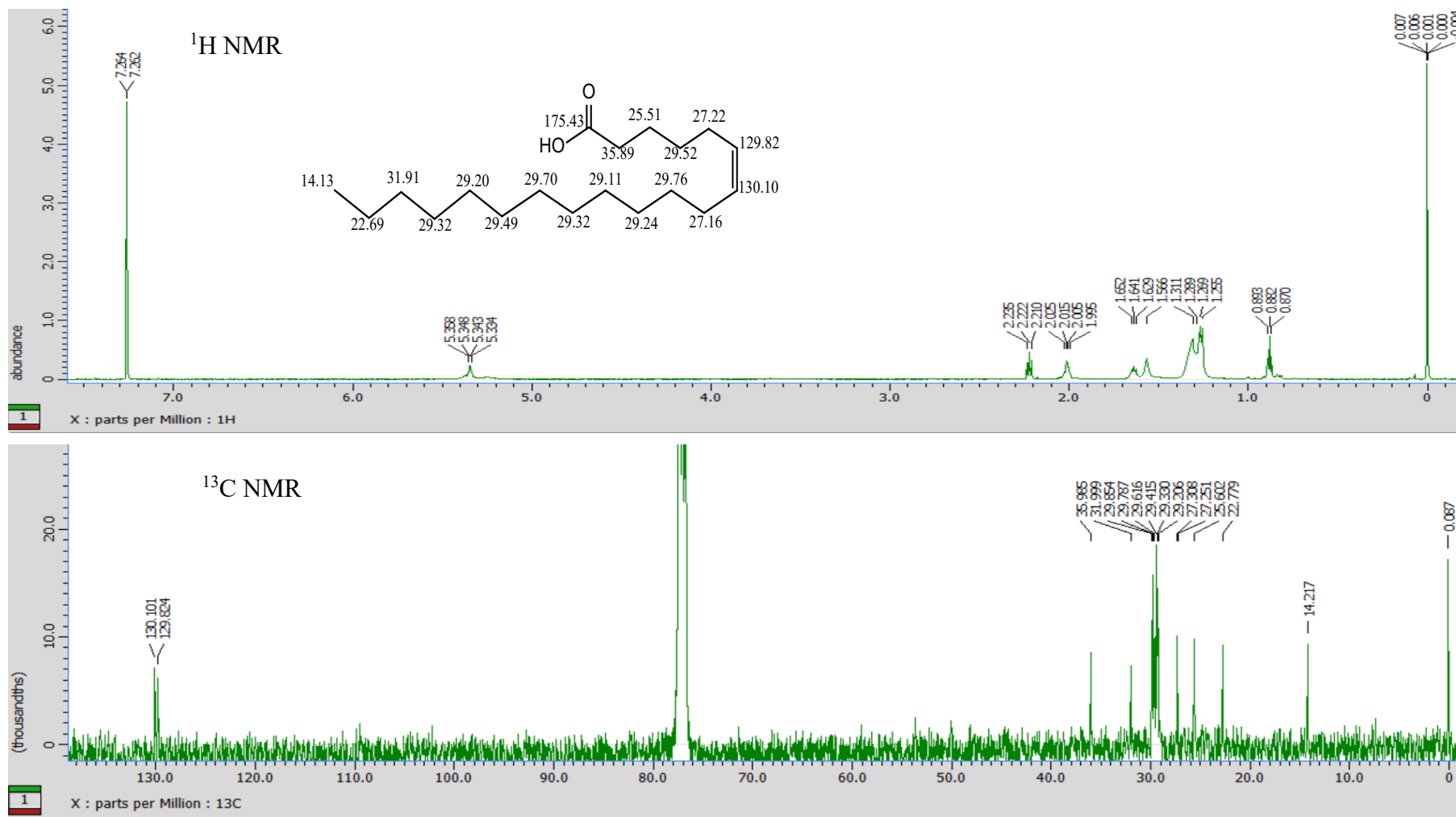

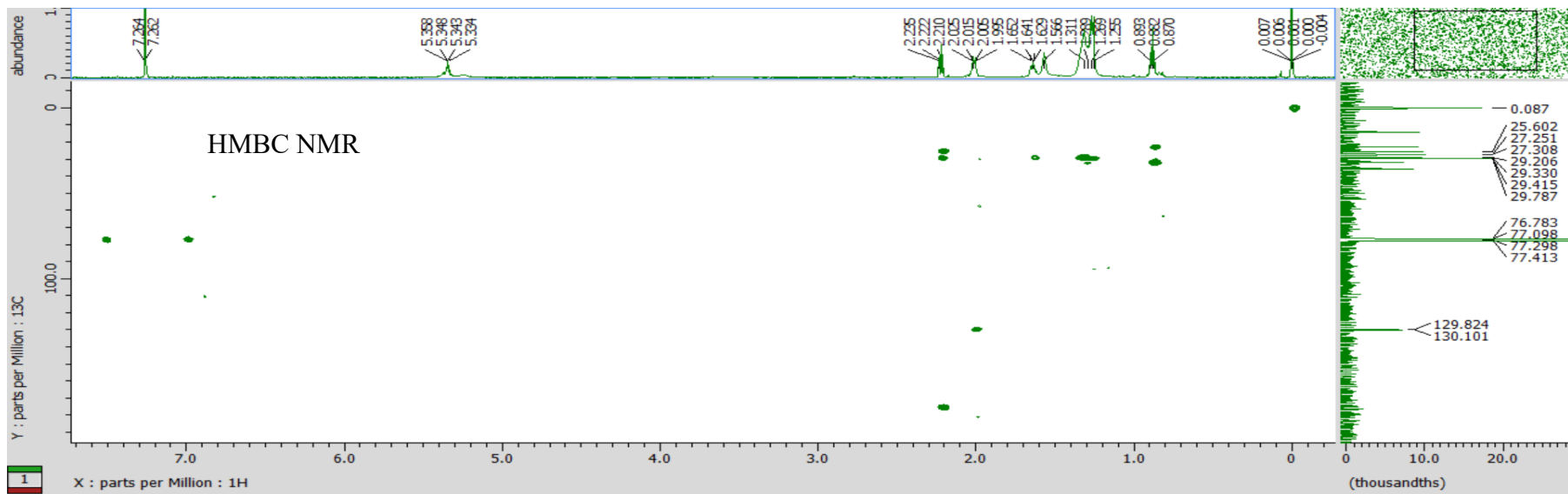
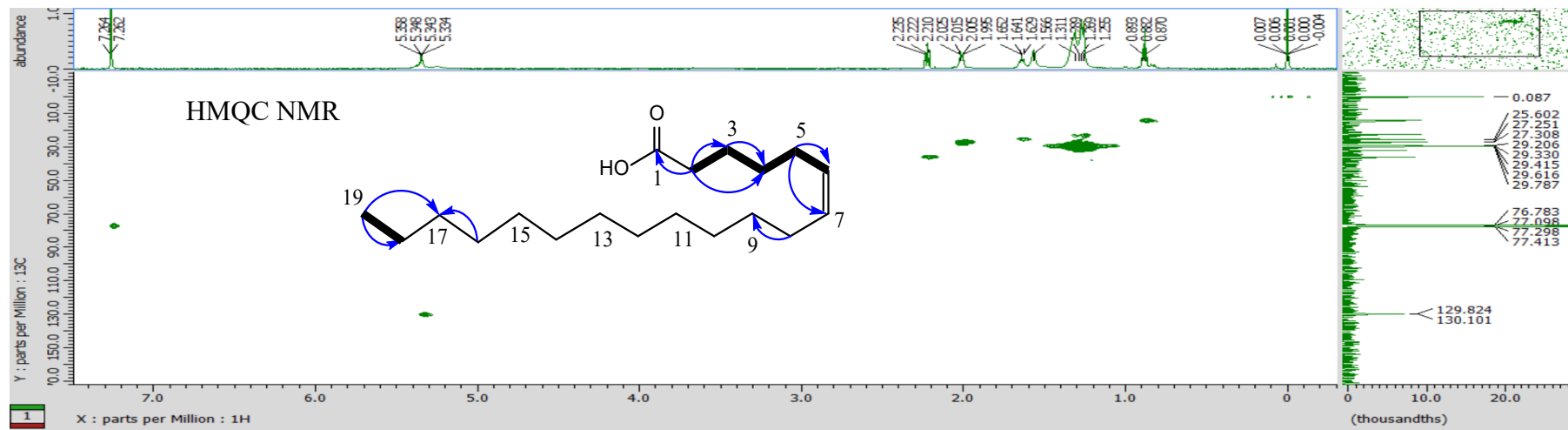



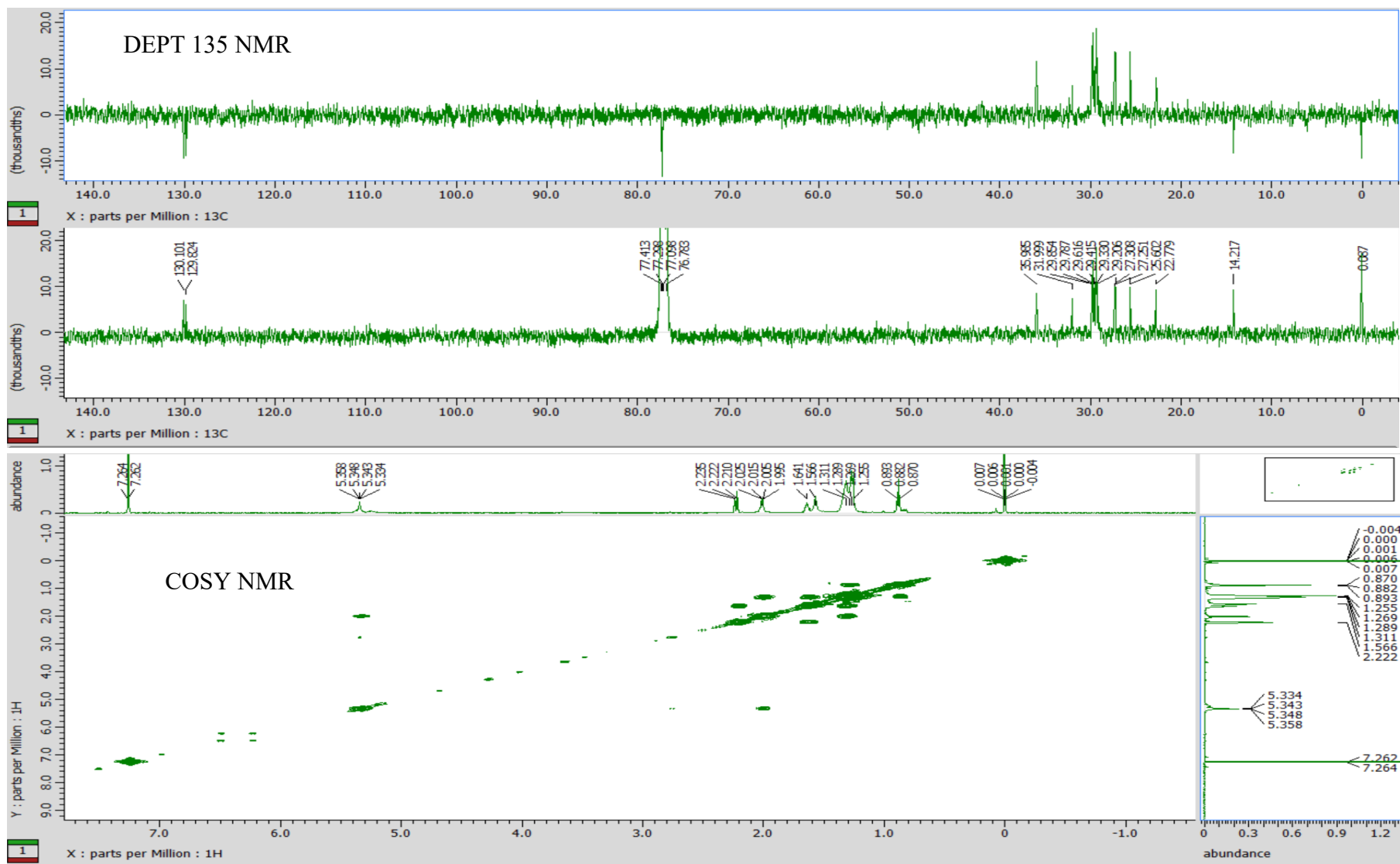

4. 6,9-Nonadecenoic acid, methyl ester (4)

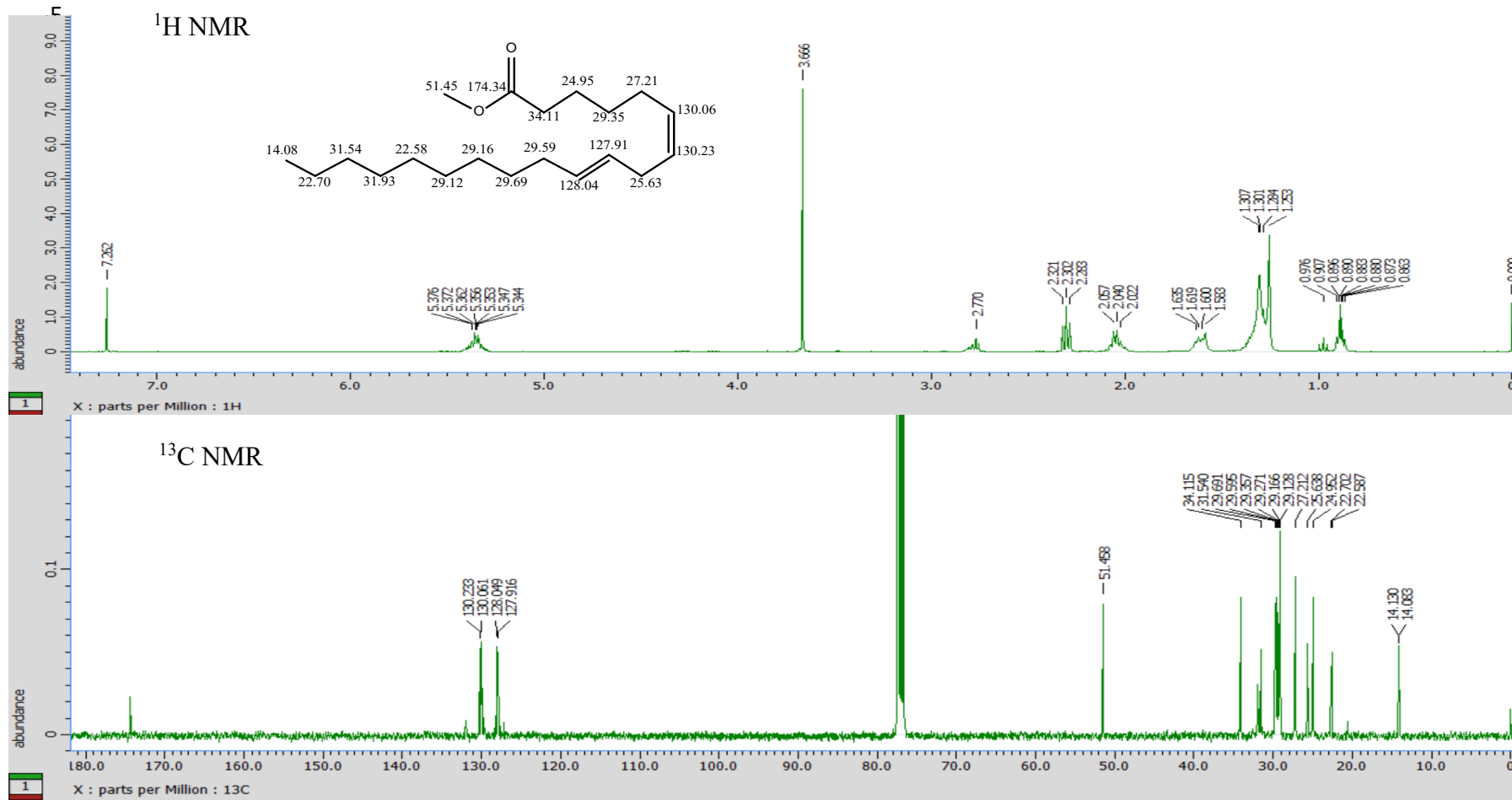

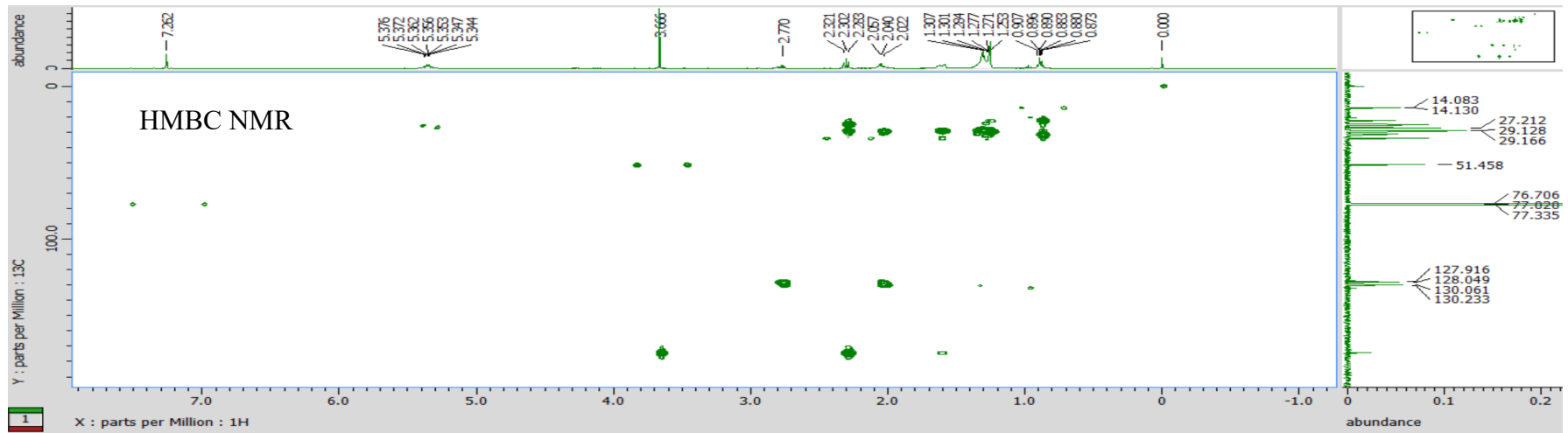
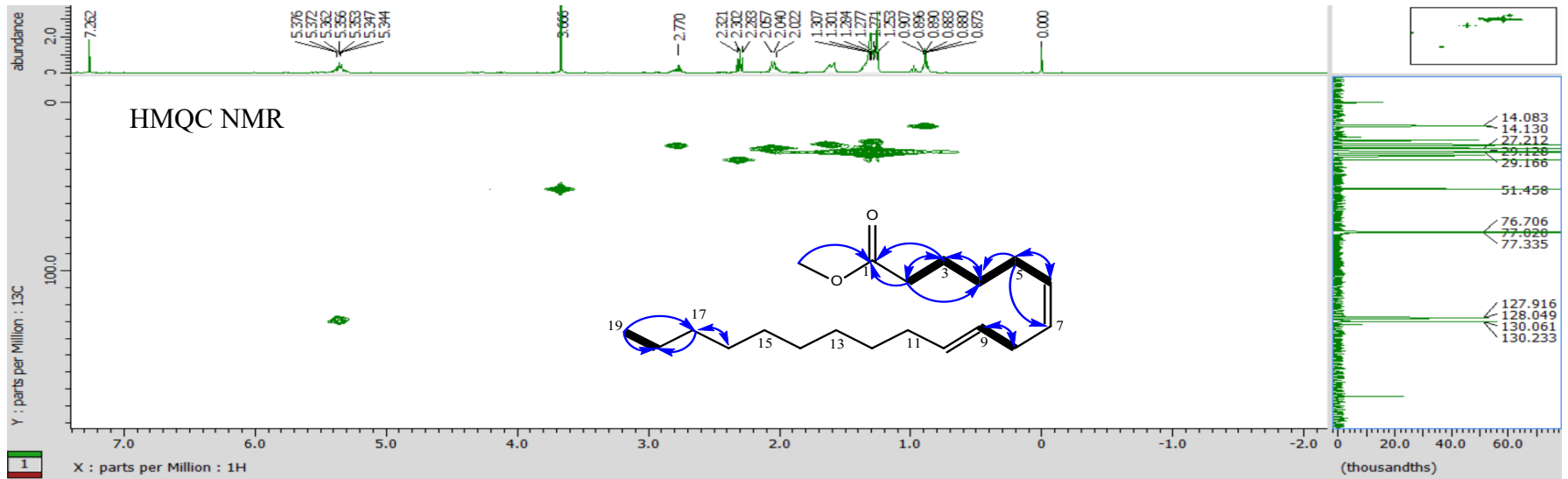

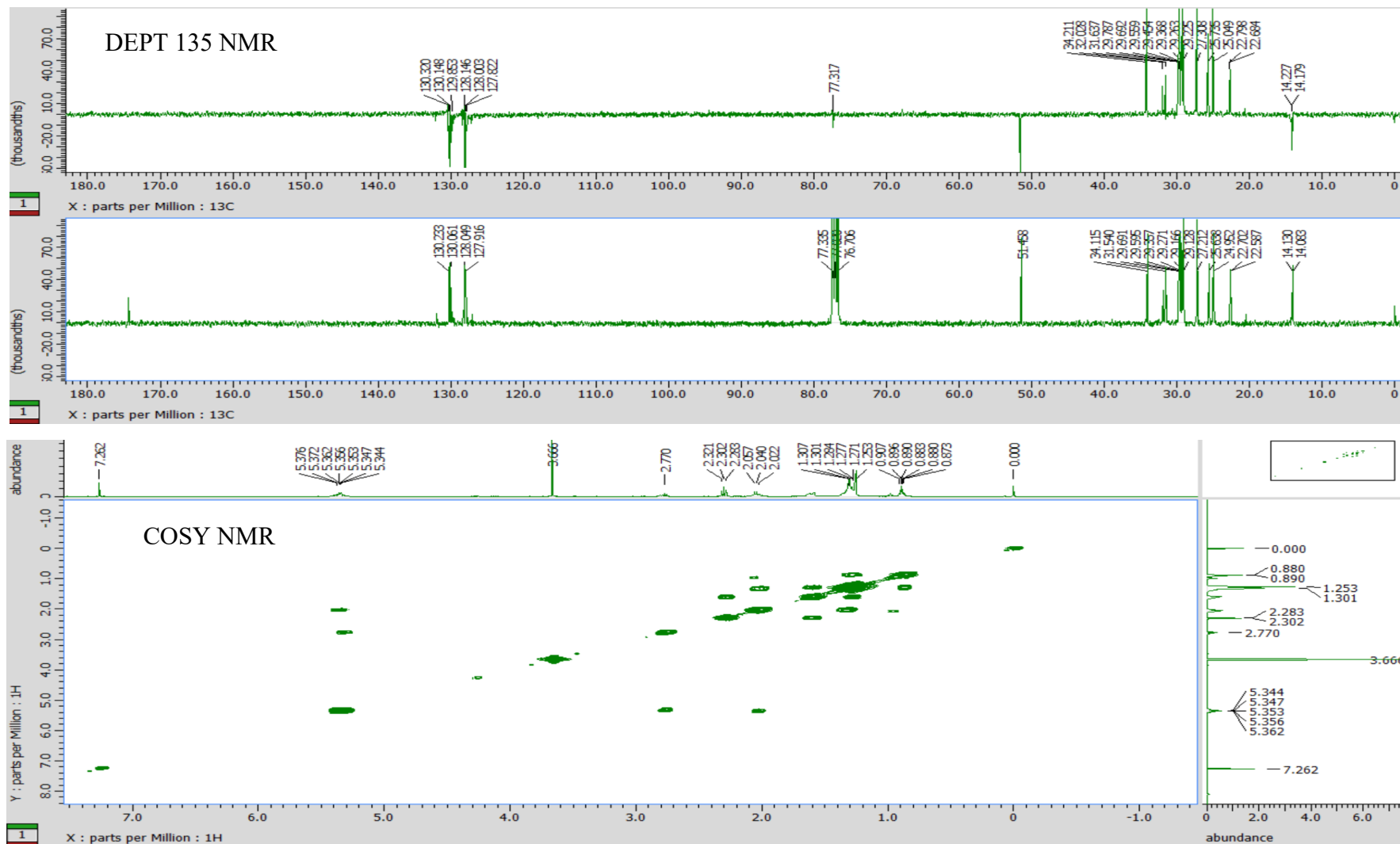

### 5. Stigmasta-5,22-dien-3-ol (5)

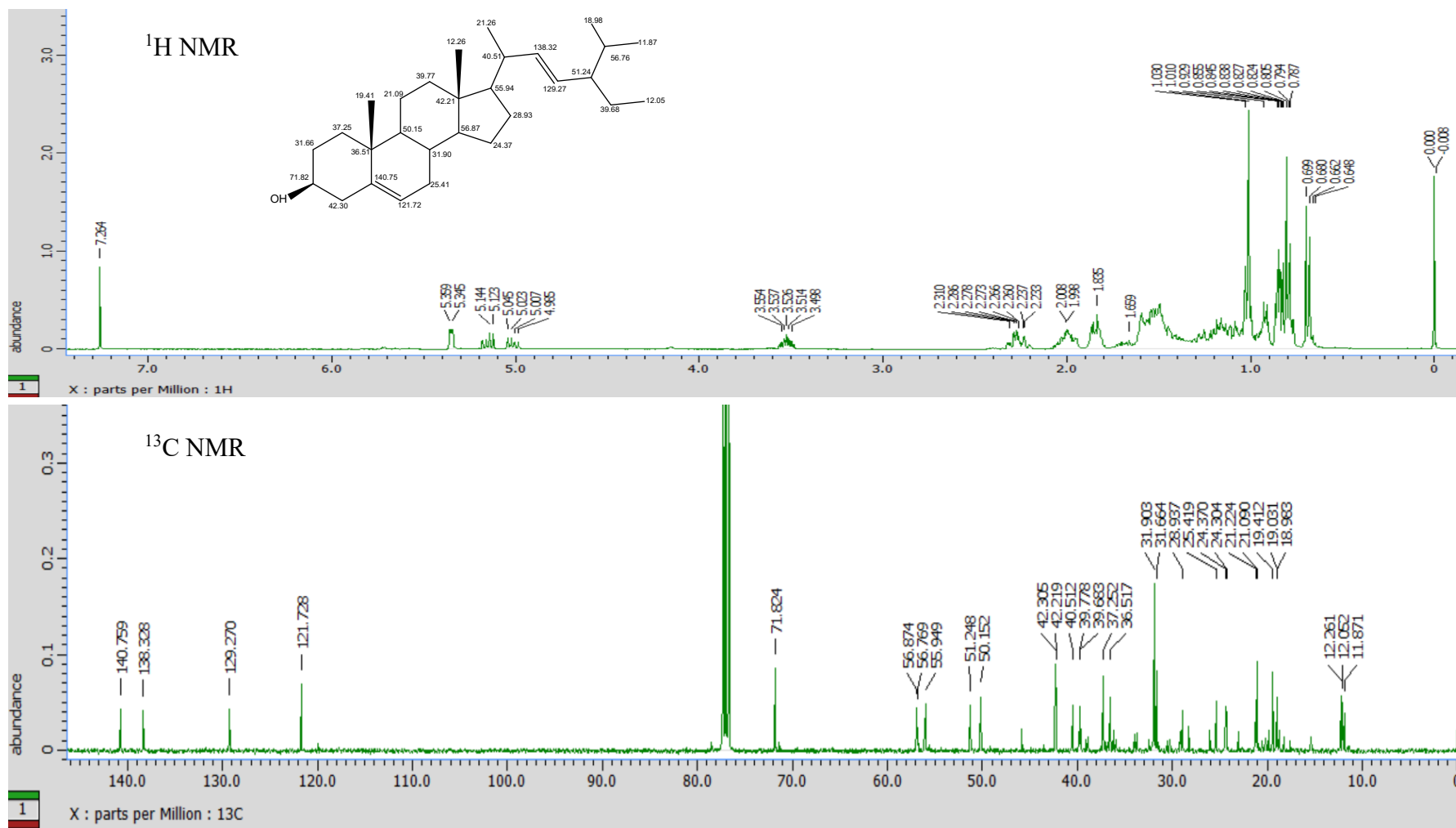

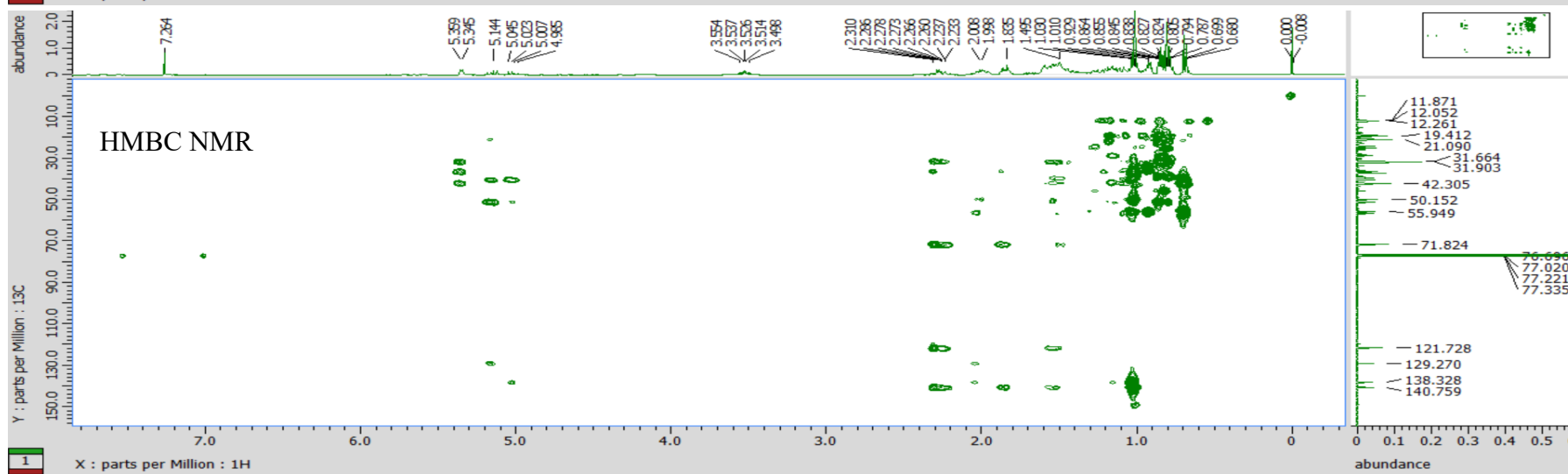
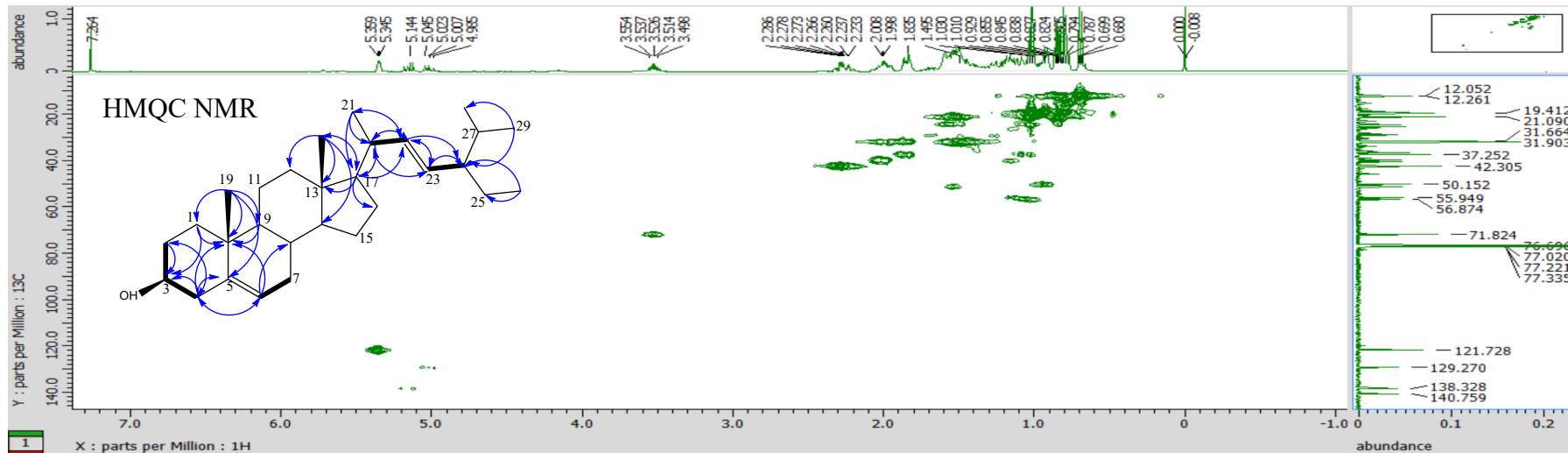

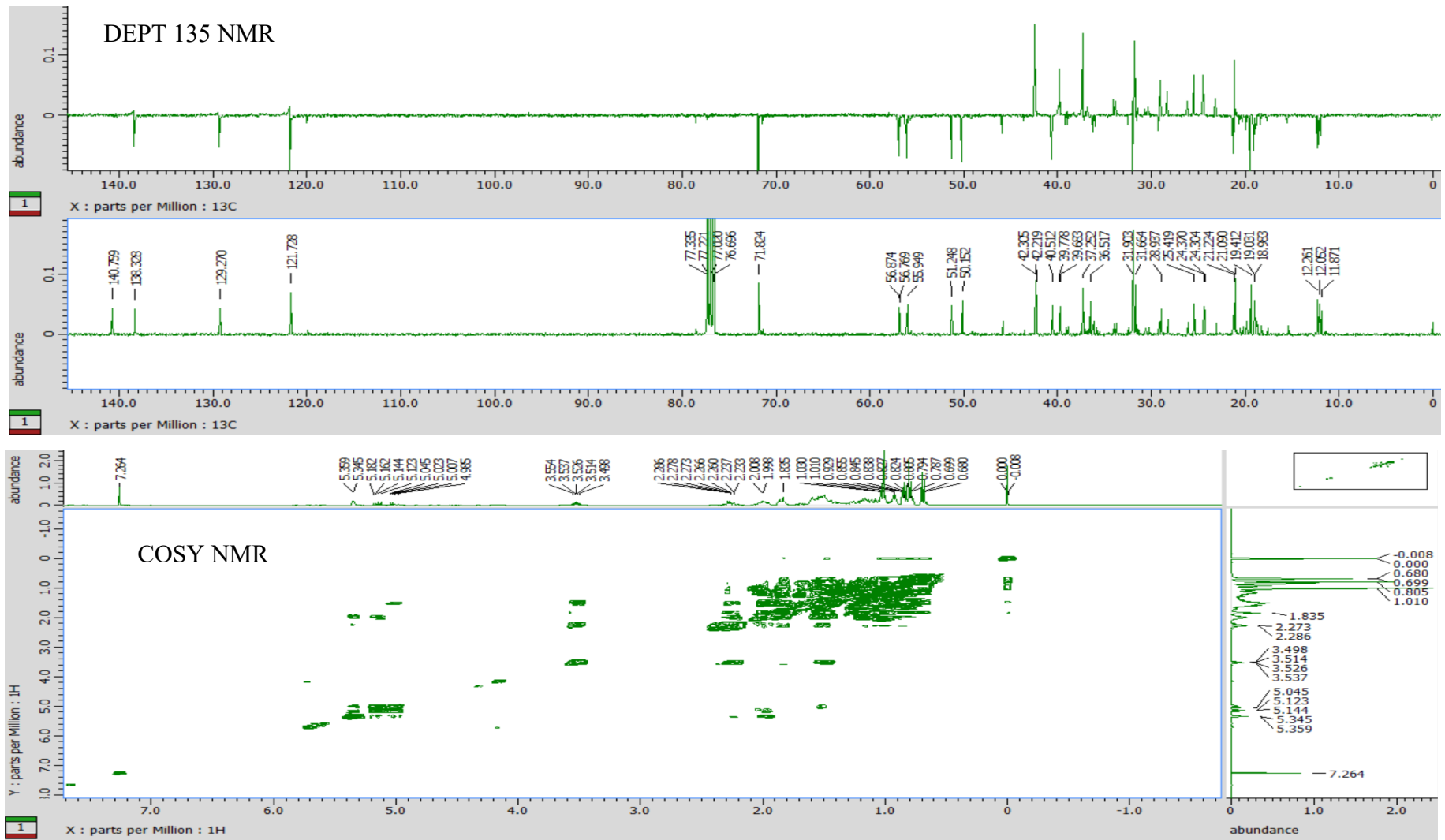

6. 1,2-Benzenedicarboxylic acid, 1,2-bis (2-ethylhexyl) ester (6)

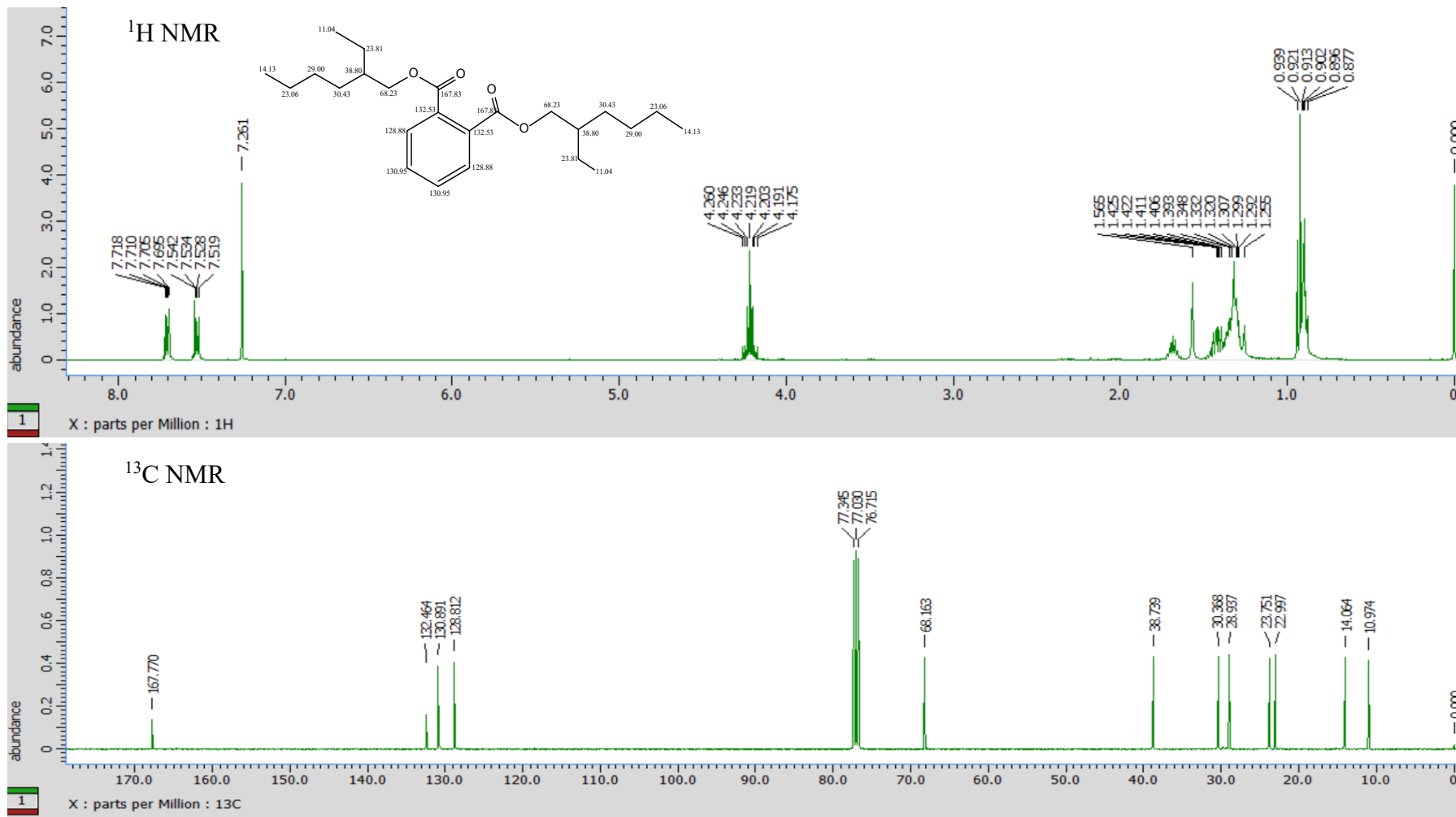



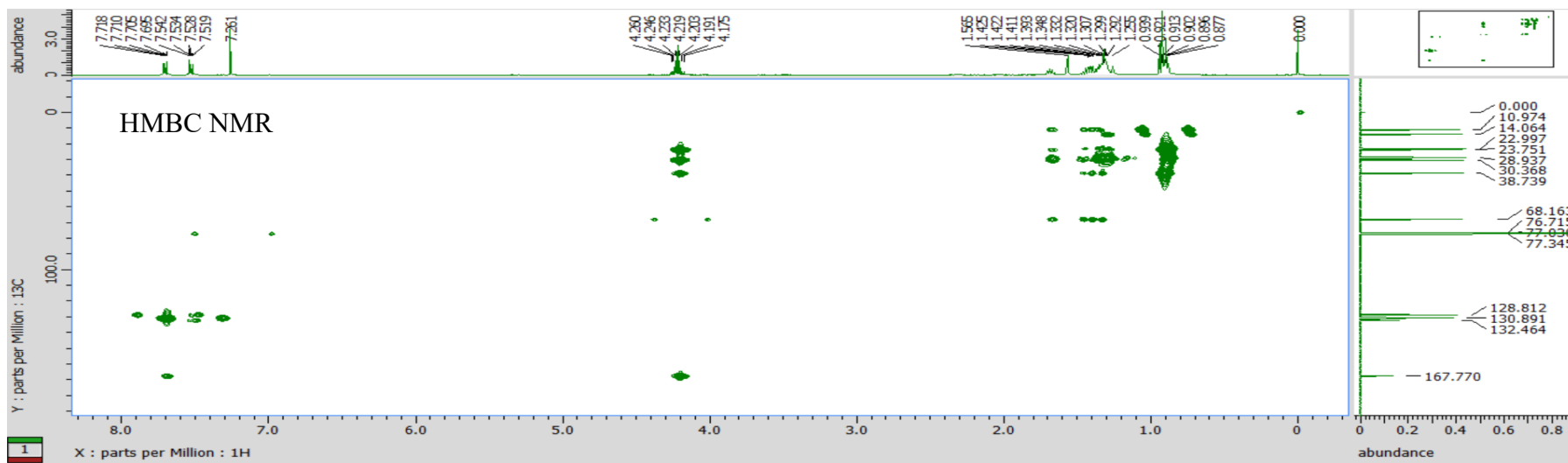
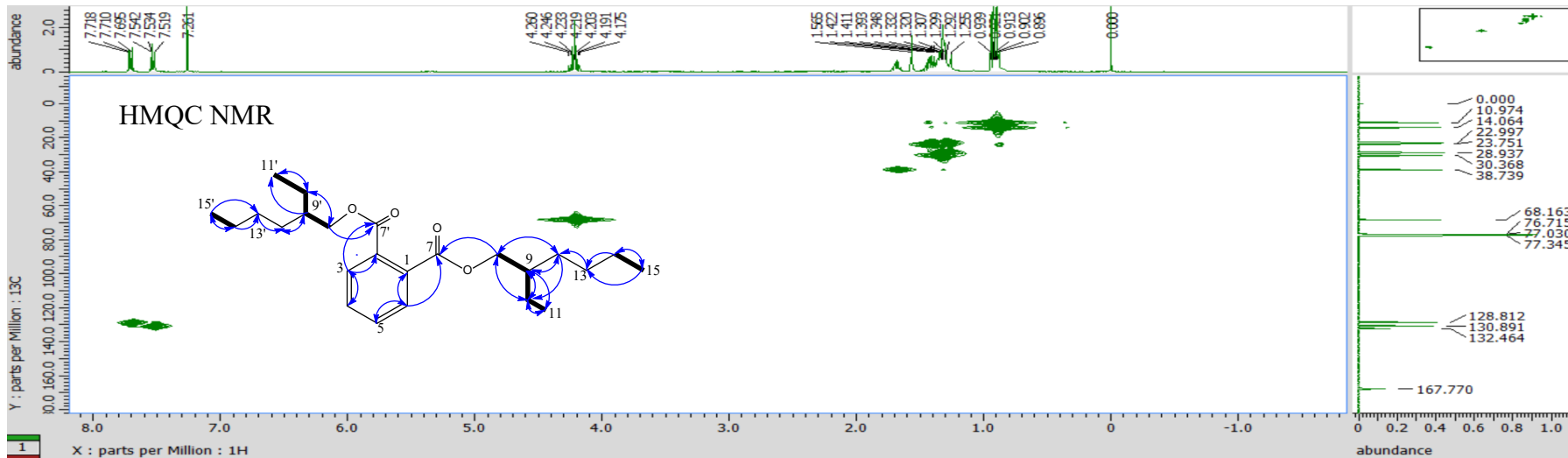

# DEPT 135 NMR

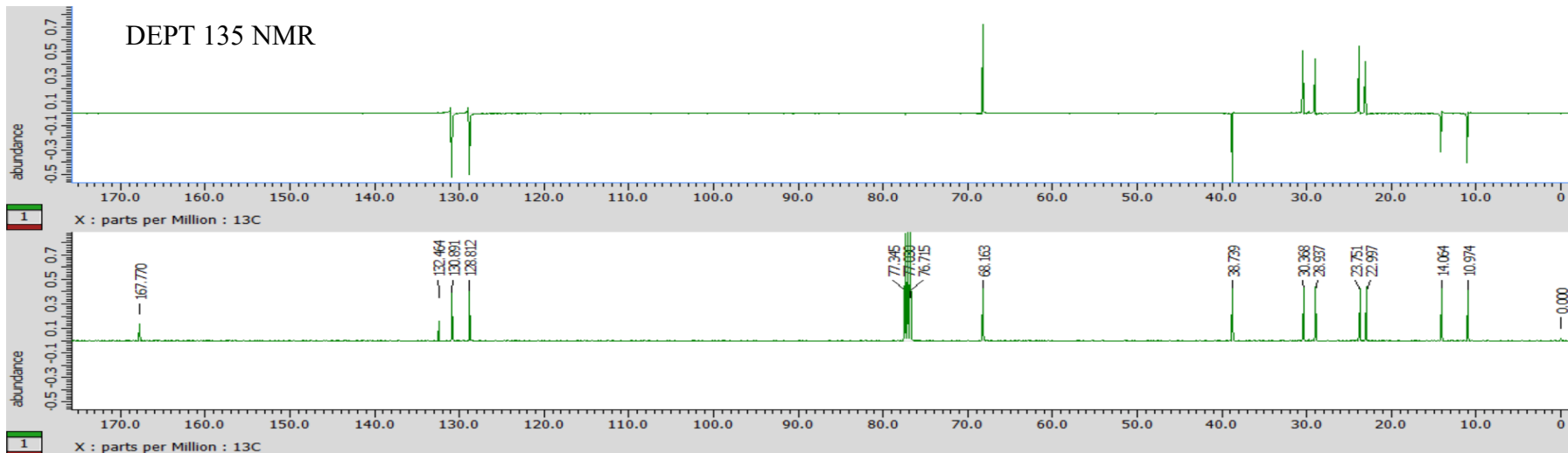

# COSY NMR

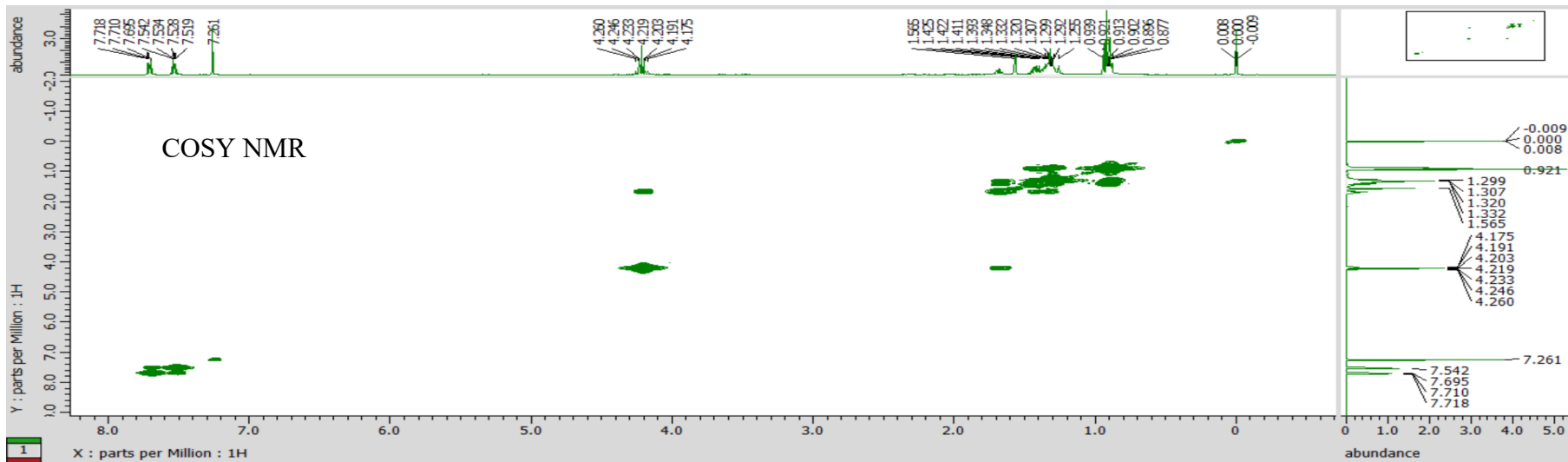

7. Senyawa (7)

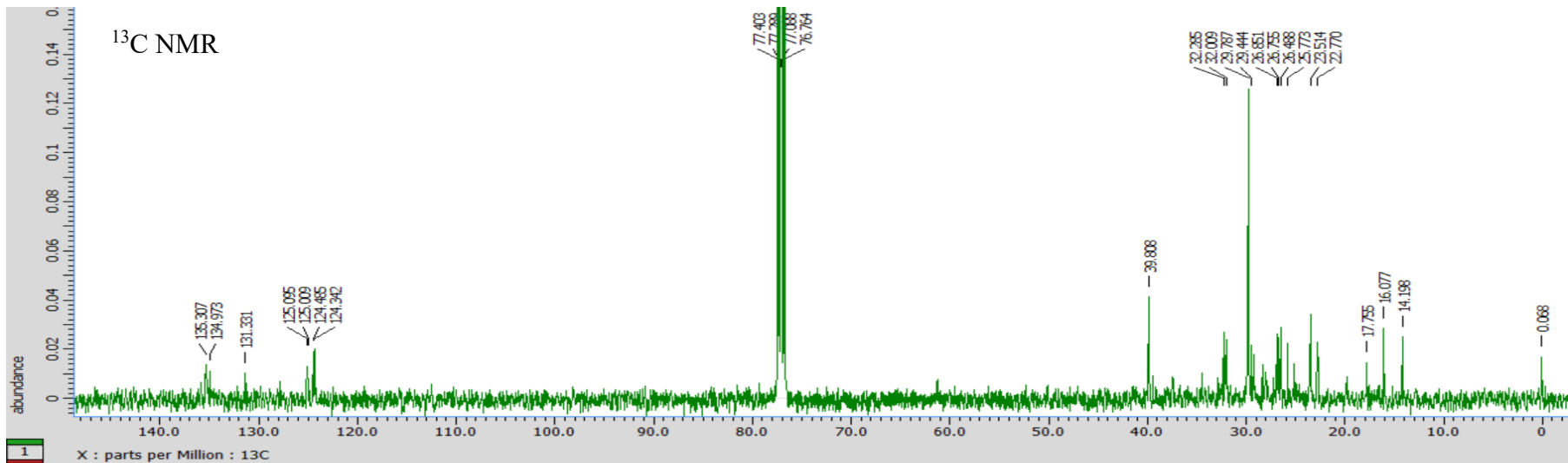
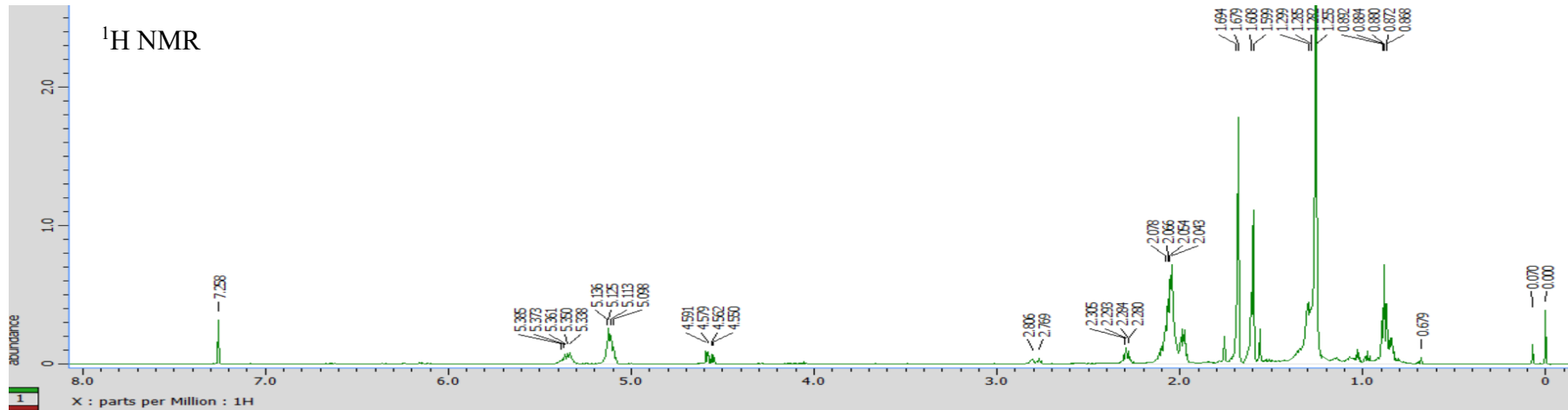

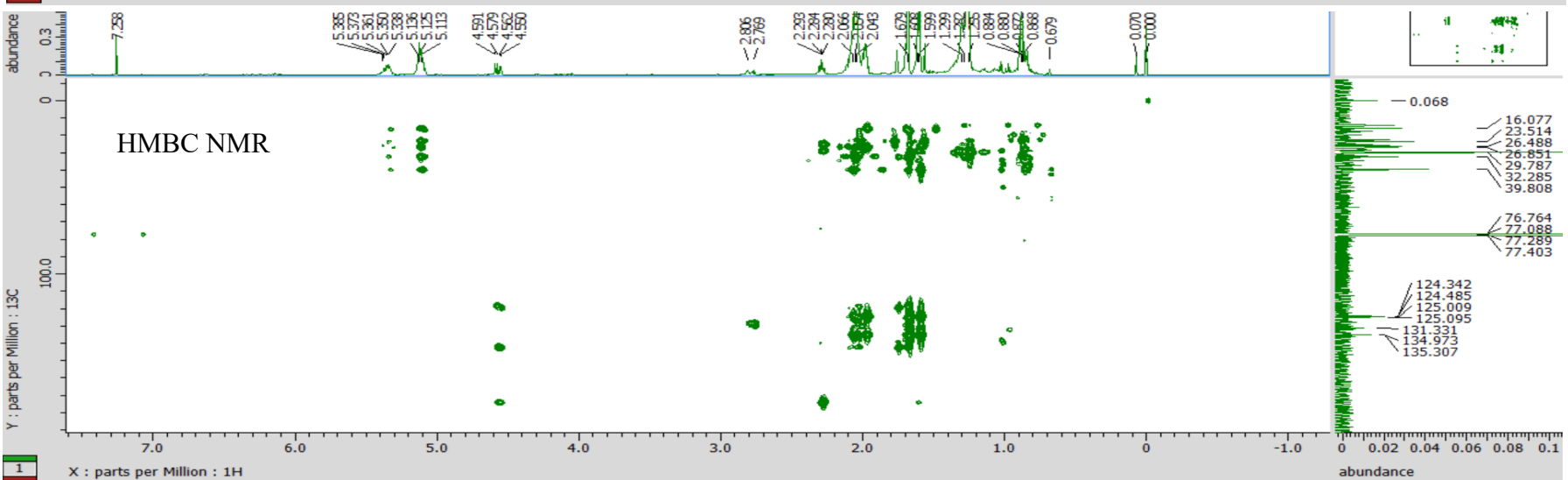
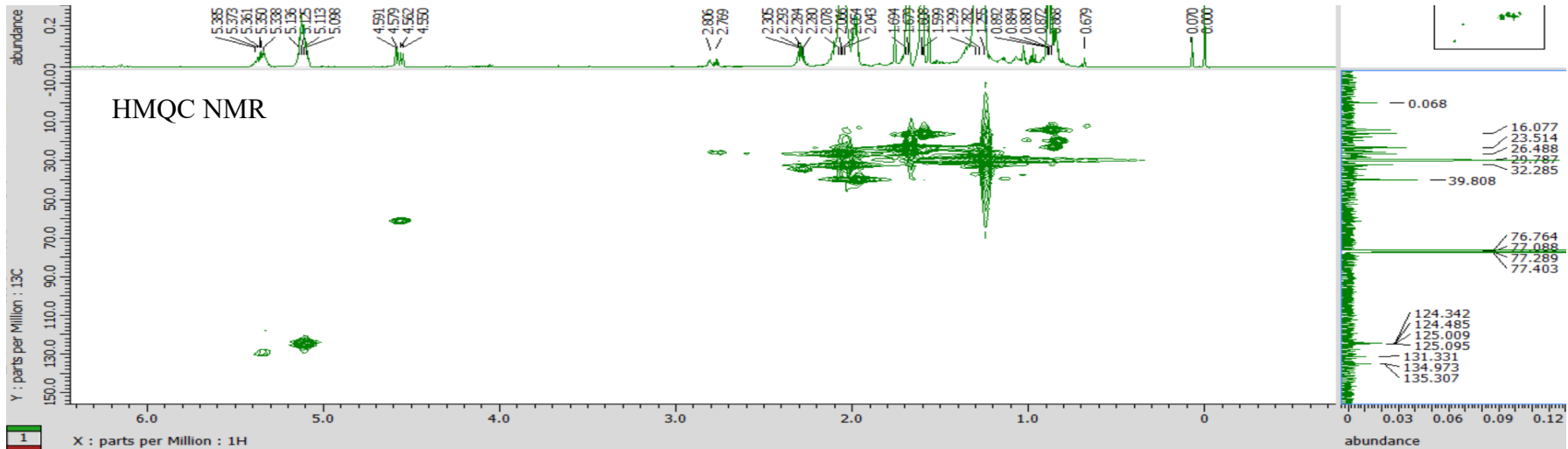

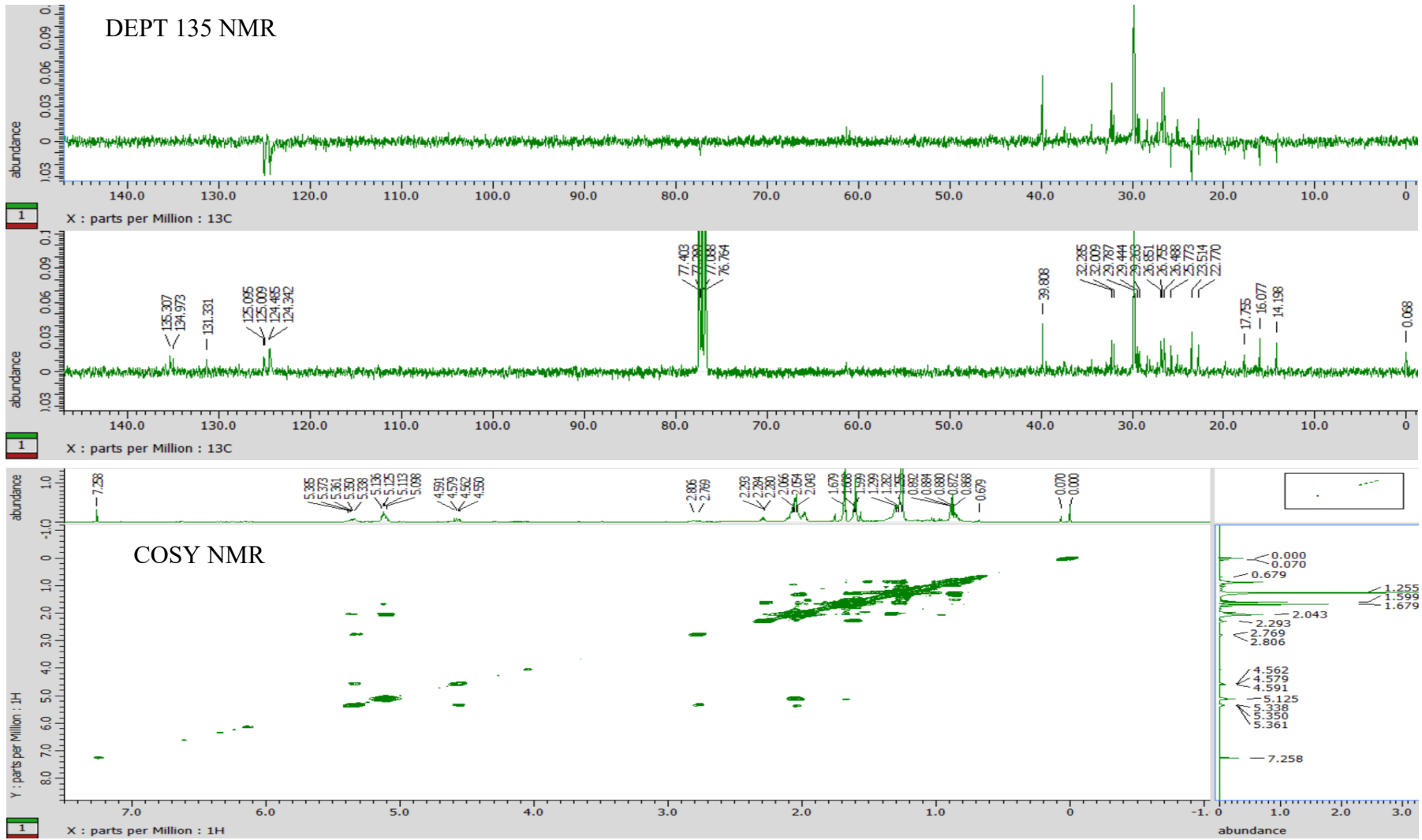

8. Hexadecanoic acid (8)

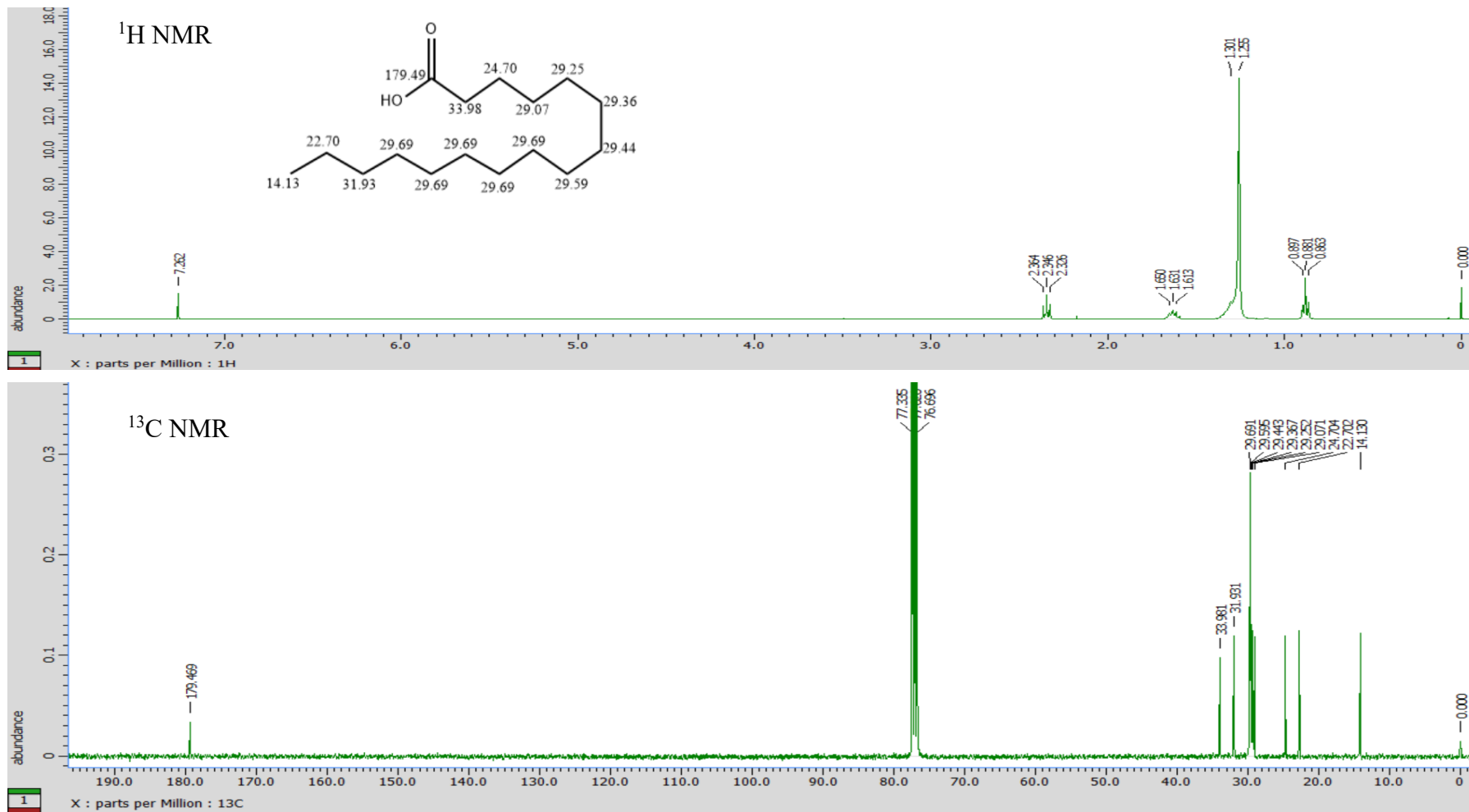

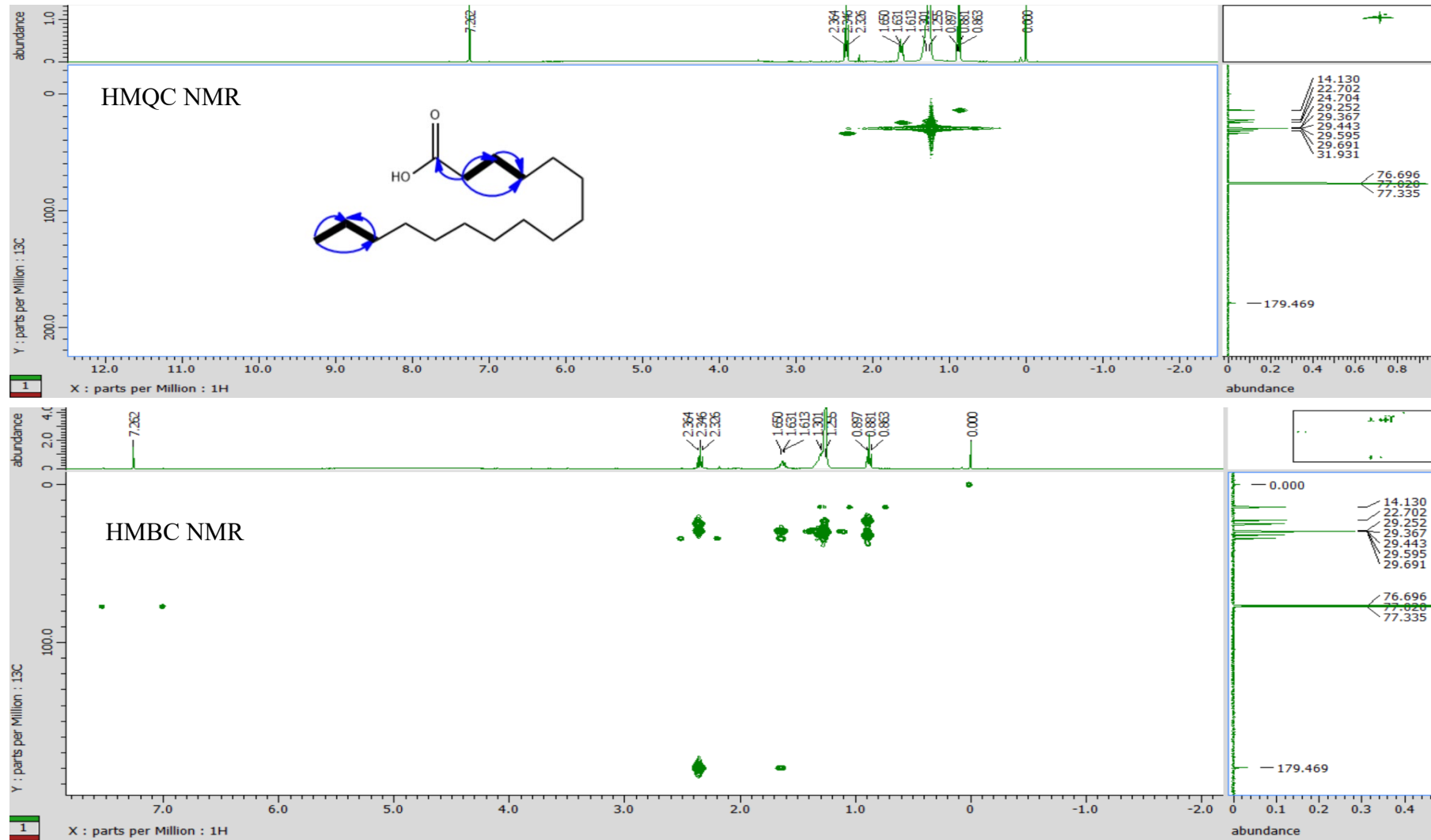

# DEPT 135 NMR

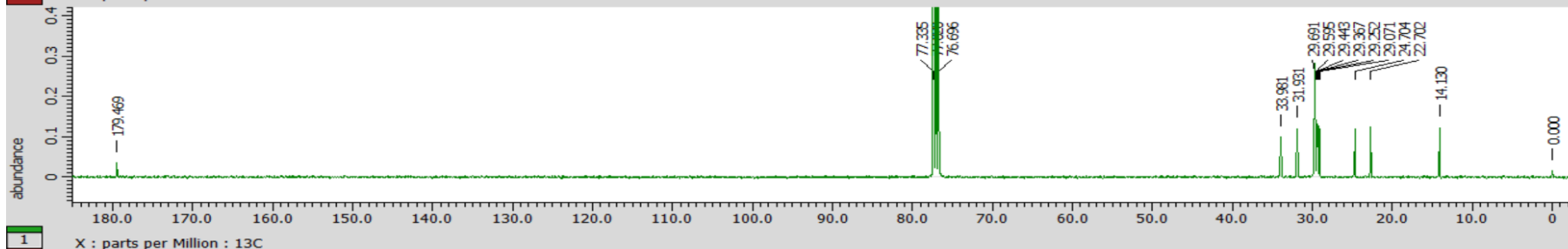
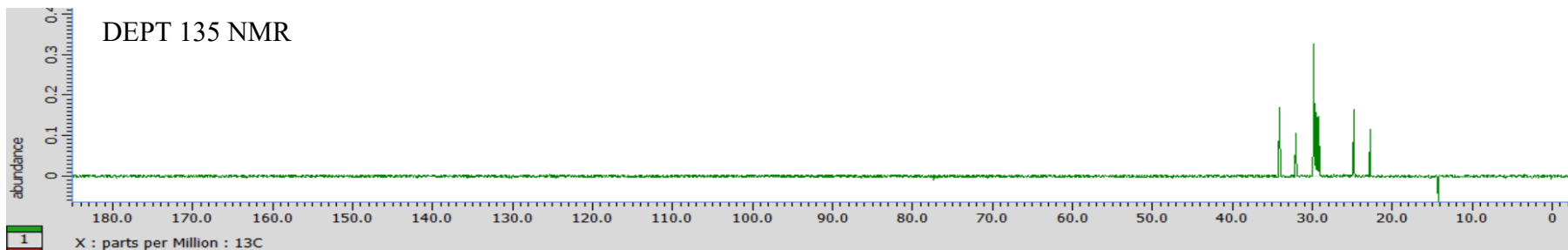

# COSY NMR

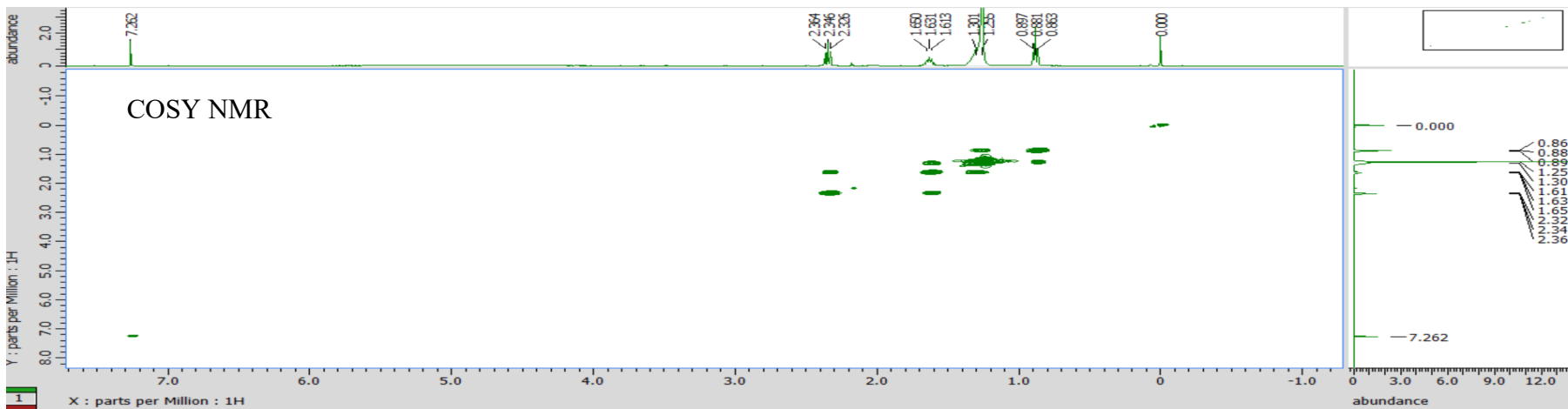



9. *Tetradecanoic acid* (9)

