

## DAFTAR PUSTAKA

- Adnan, J. *et al.* (2018) 'PENGARUH PEMBERIAN EKSTRAK AIR ROSELLA (*Hibiscus sabdariffa* L) TERENKAPSULASI MALTODEXTRIN TERHADAP PEROKSIDASI LIPID HATI DAN GINJAL TIKUS WISTAR JANTAN YANG DIINDUKSI ISONIAZID-RIFAMPISIN', *Majalah Farmasi dan Farmakologi*, 22(1), p. 31. doi: 10.20956/mff.v22i1.5695.
- Bayani, G. F. El *et al.* (2018) 'Anti-inflammatory Effects of *Hibiscus Sabdariffa* Linn. on the IL-1 $\beta$ /IL-1ra Ratio in Plasma and Hippocampus of Overtrained Rats and Correlation with Spatial Memory', *The Kobe journal of medical sciences*. NLM (Medline), 64(2), pp. E73–E83. Available at: [/pmc/articles/PMC6347049/?report=abstract](#) (Accessed: 30 June 2020).
- Bekker, Z., Walubo, A. and Du Plessis, J. B. (2016) 'Changes in IL-2 and IL-10 during Chronic Administration of Isoniazid, Nevirapine, and Paracetamol in Rats', *Advances in Pharmacological Sciences*, 2016. doi: 10.1155/2016/3094783.
- Bischoff, K., Mukai, M. and Ramaiah, S. K. (2018) 'Liver Toxicity', in *Veterinary Toxicology: Basic and Clinical Principles: Third Edition*. Elsevier, pp. 239–257. doi: 10.1016/B978-0-12-811410-0.00015-5.
- Dahiru, D., Aduwamai, U. H. and Obi, O. . (2003) *Effect Of Hibiscus Sabdariffa Calyx Extract On Carbon Tetrachloride Induced Liver Damage*. Available at: [https://www.researchgate.net/publication/27790352\\_Effect\\_Of\\_Hibiscus\\_Sabdariffa\\_Calyx\\_Extract\\_On\\_Carbon\\_Tetrachloride\\_Induced\\_Liver\\_D](https://www.researchgate.net/publication/27790352_Effect_Of_Hibiscus_Sabdariffa_Calyx_Extract_On_Carbon_Tetrachloride_Induced_Liver_D)

amage (Accessed: 1 July 2020).

Febilani, E. *et al.* (2017) ‘Pengaruh Pemberian Propolis Terhadap Gambaran Histopatologi Ginjal Tikus Putih yang Diberikan Parasetamol Dosis Tinggi’, *Buletin Veteriner Udayana*, 9(1), pp. 9–15. doi: 10.21531/bulvet.2017.9.1.9.

Gowda, S. *et al.* (2009) ‘A review on laboratory liver function tests.’, *The Pan African medical journal. African Field Epidemiology Network*, 3, p. 17. doi: 10.11604/pamj.2009.3.17.125.

Honarmand, H. *et al.* (2012) ‘Randomized trial of the effect of intravenous paracetamol on inflammatory biomarkers and outcome in febrile critically ill adults’, *DARU, Journal of Pharmaceutical Sciences*. Daru, 20(1). doi: 10.1186/2008-2231-20-12.

Ibrahim, Z. S., Nassan, M. A. and Soliman, M. M. (2016) ‘Ameliorative effects of pomegranate on carbon tetrachloride hepatotoxicity in rats: A molecular and histopathological study’, *Molecular Medicine Reports*. Spandidos Publications, 13(4), pp. 3653–3660. doi: 10.3892/mmr.2016.4956.

Indahsari, N. K. (2017) ‘HISTOPATOLOGI HEPAR TIKUS PUTIH ( *Rattus Novergicus* ) YANG DIINDUKSI DENGAN PARASETAMOL DOSIS TOKSIK PASCA PEMBERIAN EKSTRAK ETANOL DAUN KELOR ( *Moringa Oleifera* ) Noer Kumala Indahsari’, *Jurnal Kimia Riset*, 2(2), pp. 123–130.

*ITIS Standard Report Page: Hibiscus sabdariffa* (no date). Available at:

[https://www.itis.gov/servlet/SingleRpt/SingleRpt?search\\_topic=TSN&search\\_value=503001#null](https://www.itis.gov/servlet/SingleRpt/SingleRpt?search_topic=TSN&search_value=503001#null) (Accessed: 14 November 2020).

Jarsiah, P. *et al.* (2017) 'Hepatotoxicity and ALT/AST enzymes activities change in therapeutic and toxic doses consumption of acetaminophen in rats', *Int Biol Biomed J*, 3(3), pp. 118–124. Available at: <http://ibbj.org/article-1-129-fa.pdf>.

Kahar, H. (2017) 'PENGARUH HEMOLISIS TERHADAP KADAR SERUM GLUTAMATE PYRUVATE TRANSAMINASE ( SGPT ) SEBAGAI SALAH SATU PARAMETER', 2(1).

Lala, V. *et al.* (2020) *Liver Function Tests*, StatPearls Publishing LLC. Available at: <https://www.ncbi.nlm.nih.gov/books/NBK482489/> (Accessed: 13 June 2020).

Li, X. *et al.* (2012) 'IL-35 is a novel responsive anti-inflammatory cytokine - a new system of categorizing anti-inflammatory cytokines', *PLoS ONE*. PLoS One, 7(3). doi: 10.1371/journal.pone.0033628.

Liem, S. *et al.* (2017) 'Review Hepatoprotektor Rosela Mekanisme Aksi , dan Toksisitas ( Hibiscus sabdariffa ): Aktivitas , ( Review of Hepatoprotector of Rosela ( Hibiscus sabdariffa ) : Activity , Mechanism of Action and Toxicity )', 3(2), pp. 103–117. doi: 10.22487/j24428744.

Obouayeba, A. *et al.* (2014) 'Hepatoprotective and antioxidant activities of <i>Hibiscus sabdariffa</i> petal extracts in Wistar rats', *International Journal of Basic & Clinical Pharmacology*, 3(5), p. 774. doi:

10.5455/2319-2003.ijbcp20141034.

Rafita, I. D., Lisdiana and Marianti, A. (2015) 'Pengaruh Ekstrak Kayu Manis Terhadap Gambaran Histopatologi dan Kadar SGOT-SGPT Hepar Tikus Yang Terinduksi Parasetamol', 4(1), pp. 29–37.

Rutz, S. and Ouyang, W. (2016) 'Regulation of interleukin-10 expression', in *Advances in Experimental Medicine and Biology*. Springer New York LLC, pp. 89–116. doi: 10.1007/978-94-024-0921-5\_5.

Said, E. A. *et al.* (2010) 'Programmed death-1-induced interleukin-10 production by monocytes impairs CD4 + T cell activation during HIV infection', *Nature Medicine*. Nature Publishing Group, 16(4), pp. 452–459. doi: 10.1038/nm.2106.

Sherwood, L. (2010) *Human Physiology: From Cell To System 7e*. 7th edn. Canada: Yolanda Cossio.

Sireeratawong, S. *et al.* (2013) 'Toxicity studies of the water extract from the calyces of Hibiscus sabdariffa L. in rats', *African journal of traditional, complementary, and alternative medicines: AJTCAM*. Afr J Tradit Complement Altern Med, 10(4), pp. 122–127. doi: 10.4314/ajtcam.v10i4.20.

Solms, M. *et al.* (2017) 'Biological and Chemical Sciences Toxicity Evaluation of Na-CMC synthesized from Cellulose of Water Hyacinth', *Research Journal of Pharmaceutical*, (106), pp. 106–112.

Syahrana, N. A., Akrom and Darmawan, E. (2017) 'Efek Serbuk Bunga Rosella

Merah (*Hibiscus sabdariffa* L.) terhadap Ekspresi IL-10 pada Sukarelawan Sehat', *Jurnal Farmasi Dan Ilmu Kefarmasian Indonesia*, 4(1), pp. 1–5.

Thompson, M. *et al.* (2017) 'Hepatotoxicity: Treatment, causes and applications of medicinal plants as therapeutic agents', *The Journal of Phytopharmacology*, 6(3), pp. 186–193. Available at: [www.phytopharmajournal.com](http://www.phytopharmajournal.com).

Tortora, G. J. and Derrickson, B. (2014) *Principles Of Anatomy and Physiology*. 14th edn. doi: 10.1007/978-3-540-75863-1\_1.

Utomo, Y. *et al.* (2012) *Studi Histopatologi Hati Mencit (Mus musculus L.) Yang Diinduksi Pemanis Buatan*, *Jurnal Mipa*. Available at: <https://journal.unnes.ac.id/nju/index.php/JM/article/view/2604> (Accessed: 6 July 2020).

Winarti, S. and Usman, D. S. (2015) 'KARAKTERISTIK DAN AKTIVITAS ANTIOKSIDAN ROSELA KERING (*Hibiscus sabdariffa* L.)', *J.Rekapangan*, 9(2), pp. 17–24. Available at: [http://download.portalgaruda.org/article.php?article=438893&val=6221&title=KARAKTERISTIK DAN AKTIVITAS ANTIOKSIDAN ROSELA KERING \(\*Hibiscus sabdariffa\* L.\) \(Characteristics and Antioxidant Activity Dried Rosella \(\*Hibiscus sabdariffa\* L.\)\)](http://download.portalgaruda.org/article.php?article=438893&val=6221&title=KARAKTERISTIK DAN AKTIVITAS ANTIOKSIDAN ROSELA KERING (Hibiscus sabdariffa L.) (Characteristics and Antioxidant Activity Dried Rosella (Hibiscus sabdariffa L.))).

Yoon, E. *et al.* (2016) 'Acetaminophen-Induced Hepatotoxicity: a Comprehensive Update', *Journal of Clinical and Translational Hepatology*. Xia & He Publishing, 4(2), p. 131. doi: 10.14218/jcth.2015.00052.

Zhang, X., Ouyang, J. and Thung, S. N. (2013) 'Histopathologic manifestations of drug-induced hepatotoxicity', *Clinics in Liver Disease*. Clin Liver Dis, pp. 547–564. doi: 10.1016/j.cld.2013.07.004.

## LAMPIRAN

### Lampiran I Lembar Persetujuan Etik

#### Persetujuan Etik Penelitian Induk



**KEMENTERIAN RISET, TEKNOLOGI DAN PENDIDIKAN TINGGI**  
**UNIVERSITAS HASANUDDIN**  
**FAKULTAS KEDOKTERAN**  
**RSPTN UNIVERSITAS HASANUDDIN**  
**RSUP Dr. WAHIDIN SUDIROHUSODO MAKASSAR**  
**KOMITE ETIK PENELITIAN KESEHATAN**

Sekretariat : Lantai 3 Gedung Laboratorium Terpadu  
 B. PONDOK PEMERIKHAAN HAMPUS TAMALANREA KM 10 MAKASSAR 90245  
 Kontak : Faksimili : Agassalim Bukhari, M.Med, Ph.D., Sp.GK (IK) : 081223754473 a.said : agassalim@fkd.kemkes.go.id

---

**REKOMENDASI PERSETUJUAN ETIK**  
 Nomor : 772/UN46.4.5.11/PP36/2019

Tanggal : 9 September 2019

Dengan ini Menyatakan bahwa Protokol dan Dokumen yang Berhubungan Dengan Protokol berikut ini telah mendapatkan Persetujuan Etik.

No Protokol	DH19080588	No Sponsor Protokol	
Peneliti Utama	dr. Rahmawati Minhajat, PhD, SpPB	Sponsor	
Judul Peneliti	Ekspresi Sitokin IL-10- $\alpha$ Dengan Pemberian Hibiscus Sabdariffa Sebagai Hepatoprotektor dan Nefroprotektor Pada Tikus Yang Diinduksi Parasetamol		
No Versi Protokol	3	Tanggal Versi	23 Agustus 2019
No Versi PSP		Tanggal Versi	
Tempat Penelitian	Laboratorium Fakultas Kedokteran Universitas Hasanuddin Makassar		
Jenis Review	<input type="checkbox"/> Exempted <input checked="" type="checkbox"/> Expedited <input type="checkbox"/> Fullboard Tanggal	Masa Berlaku	Frekuensi review lanjutan
		9 September 2019 sampai 9 September 2020	
Ketua Komisi Etik Penelitian Kesehatan FKUH	Nama Prof. Dr. dr. Suryani As'ad, M.Sc., Sp.GK (K)	Tanda tangan	
Sekretaris Komisi Etik Penelitian Kesehatan FKUH	Nama dr. Agassalim Bukhari, M.Med, Ph.D., Sp.GK (IK)	Tanda tangan	

**Revisi/Umpan Balik Peneliti Utama**

- Menyampaikan Amandemen Protokol untuk persetujuan sebelum di implementasikan
- Menyampaikan Laporan SAK ke Komisi Etik dalam 28 jam dan dilengkapi dalam 7 hari dan Laporan SOSAR dalam 72 jam setelah Peneliti Utama menerima laporan
- Menyampaikan Laporan Keistimewaan (progress report) setiap 6 bulan untuk penelitian resiko tinggi dan setiap setahun untuk penelitian resiko rendah
- Menyampaikan laporan akhir setelah Penelitian berakhir
- Melaporkan penyimpangan dari protokol yang diamanai (protocol deviation / violation)
- Mematuhi semua peraturan yang ditetapkan

Persetujuan Etik Anak Penelitian



**KEMENTERIAN RISET, TEKNOLOGI DAN PENDIDIKAN TINGGI  
UNIVERSITAS HASANUDDIN  
FAKULTAS KEDOKTERAN  
RSPTN UNIVERSITAS HASANUDDIN  
RSUP Dr. WAHIDIN SUDIROHUSODO MAKASSAR  
KOMITE ETIK PENELITIAN KESEHATAN**

Sekretariat : Lantai 3 Gedung Laboratorium Terpadu  
JL. PERINTIS KEMERDEKAAN KAMPUS TAMALANREA KM.10 MAKASSAR 90245.  
Contact Person: dr. Agussalim Bukhari, M.Med.,Ph.D., Sp.GK, Telp. 081225704670 e-mail: agussalimbukhari@yahoo.com

**REKOMENDASI PERSETUJUAN ETIK**

Nomor : 807/UN4.6.4.5.31/ PP36/ 2019

Tanggal: 12 September 2019

Dengan ini Menyatakan bahwa Protokol dan Dokumen yang Berhubungan Dengan Protokol berikut ini telah mendapatkan Persetujuan Etik:

No Protokol	UH19090690	No Sponsor	
Peneliti Utama	<b>A. Muh Risal</b>	Protokol	
Judul Peneliti	Ekspresi Sitokin IL-10 Pada Hepar Tikus Wistar ( Rattus Norvegicus) Yang Terinduksi Parasetamol Setelah Pemberian Hibicus Sabdariffa L		
No Versi Protokol	<b>1</b>	Tanggal Versi	<b>10 September 2019</b>
No Versi PSP		Tanggal Versi	
Tempat Penelitian	<b>RS Universitas Hasanuddin dan Laboratorium Animal ( Hewan Coba) FKUH Makassar</b>		
Jenis Review	<input checked="" type="checkbox"/> Exempted <input type="checkbox"/> Expedited <input type="checkbox"/> Fullboard Tanggal	Masa Berlaku <b>12 September 2019</b> sampai <b>12 September 2020</b>	Frekuensi review lanjutan
Ketua Komisi Etik Penelitian Kesehatan FKUH	Nama <b>Prof.Dr.dr. Suryani As'ad, M.Sc.,Sp.GK (K)</b>	Tanda tangan	
Sekretaris Komisi Etik Penelitian Kesehatan FKUH	Nama <b>dr. Agussalim Bukhari, M.Med.,Ph.D.,Sp.GK (K)</b>	Tanda tangan	

Kewajiban Peneliti Utama:

- Menyerahkan Amandemen Protokol untuk persetujuan sebelum di implementasikan
- Menyerahkan Laporan SAE ke Komisi Etik dalam 24 jam dan dilengkapi dalam 7 hari dan Lapo SUSAR dalam 72 jam setelah Peneliti Utama menerima laporan
- Menyerahkan Laporan Kemajuan (progress report) setiap 6 bulan untuk penelitian resiko tinggi dan setiap setahun untuk penelitian resiko rendah
- Menyerahkan laporan akhir setelah Penelitian berakhir
- Melaporkan penyimpangan dari prokol yang disetujui (protocol deviation / violation)
- Mematuhi semua peraturan yang ditentukan



## Lampiran II Data Penelitian

## Daftar Kadar IL-10

<b>Waktu</b>	<b>Jumlah</b>	<b>Sampel</b>	<b>Kadar IL-10</b>
<b>Minggu I (21/08/2019)</b>	12 Ekor		
Kelompok I (G1)		A1	37.1
		A2	21.46
		A3	57.77
Kelompok II (G2)		B1	59.88
		B2	30.88
		B3	23.09
Kelompok III (G3)		C1	36.17
		C2	45.36
		C3	172.96
Kelompok IV (G4)		D1	40.13
		D2	681.9
		D3	42.41
<b>Minggu II (28/08/2019)</b>	10 Ekor		
Kelompok I (G1)		A4	147.76
		A5	147.36
Kelompok II (G2)		B4	32.6
		B5	424.45
		B6	25.42
Kelompok III (G3)		C4	35.61

		C5	97.67
		C6	149.25
Kelompok IV (G4)		D4	31.43
		D5	45.09
<b>Minggu III dan IV (4&amp;6/09/2019)</b>	17 Ekor		
Kelompok I (G1)		A6	33.36
		A7	32.98
Kelompok II (G2)		B7	437.26
		B8	43.27
		B9	32.68
		B10	36.15
		B11	222.24
		B12	49.88
Kelompok III (G3)		C7	63.43
		C8	45.76
		C9	46.09
		C10	38.77
		C11	34.01
Kelompok IV (G4)		D6	41.59
		D7	940.59
		D8	78.57
		D9	58.2

## Daftar Kadar SGPT

<b>Waktu</b>	<b>Jumlah</b>	<b>Sampel</b>	<b>Kadar SGPT</b>
<b>Minggu I (21/08/2019)</b>	12 Ekor		
Kelompok I (G1)		A1	239
		A2	109
		A3	163
Kelompok II (G2)		B1	129
		B2	79
		B3	97
Kelompok III (G3)		C1	76
		C2	84
		C3	117
Kelompok IV (G4)		D1	68
		D2	152
		D3	63
<b>Minggu II (28/08/2019)</b>	10 Ekor		
Kelompok I (G1)		A4	480
		A5	93
Kelompok II (G2)		B4	117
		B5	409
		B6	69
Kelompok III (G3)		C4	76
		C5	212

		C6	96
Kelompok IV (G4)		D4	37
		D5	42
<b>Minggu III dan IV (4&amp;6/09/2019)</b>	17 Ekor		
Kelompok I (G1)		A6	99
		A7	115
Kelompok II (G2)		B7	62
		B8	0.4
		B9	81
		B10	164
		B11	179
		B12	88
Kelompok III (G3)		C7	72
		C8	68
		C9	122
		C10	102
		C11	65
Kelompok IV (G4)		D6	165
		D7	93
		D8	157
		D9	154

## Gambaran Histopatologi

## A. Kelompok 1 (G1)



A1-1 (10x)

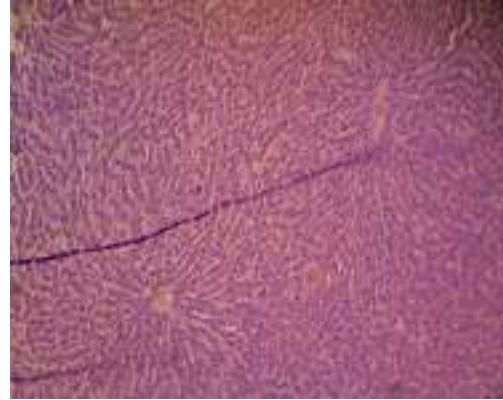

A1-2 (10x)

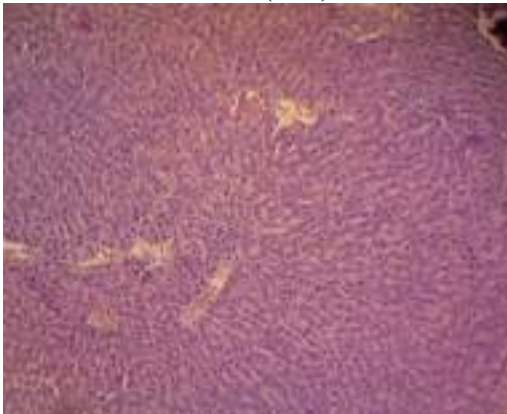

A1-3 (10x)

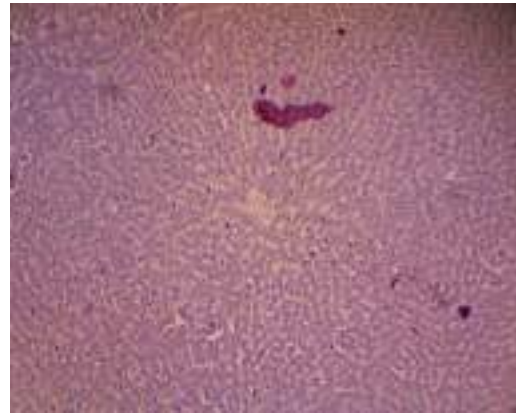

A1-4 (10x)

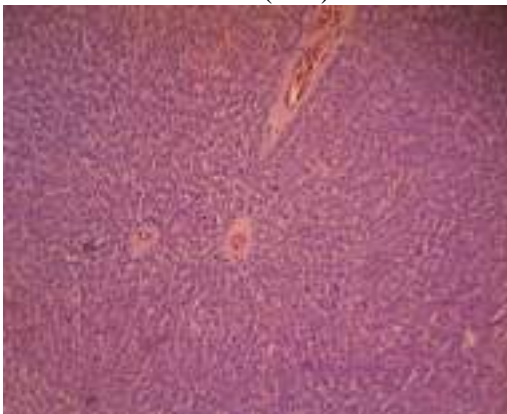

A1-5 (10x)

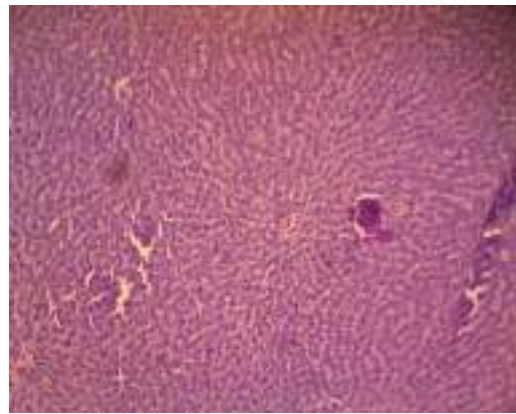

A1-6 (10x)

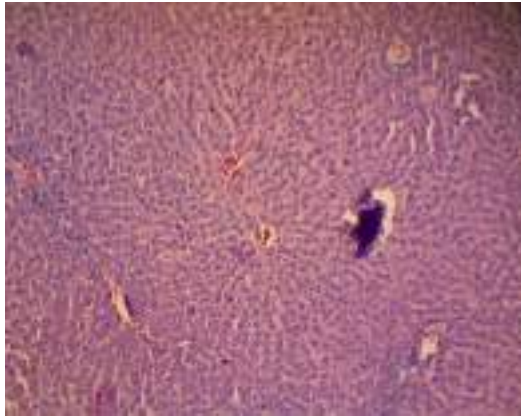

A1-7 (10x)

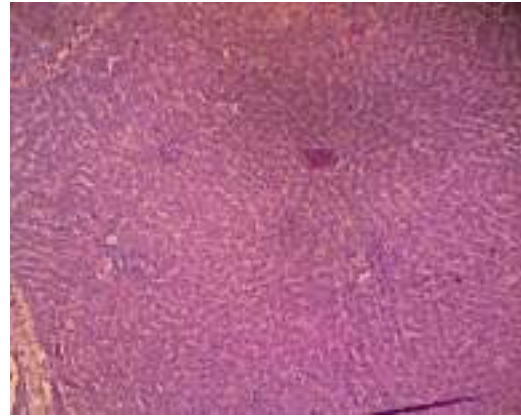

A1-8 (10x)

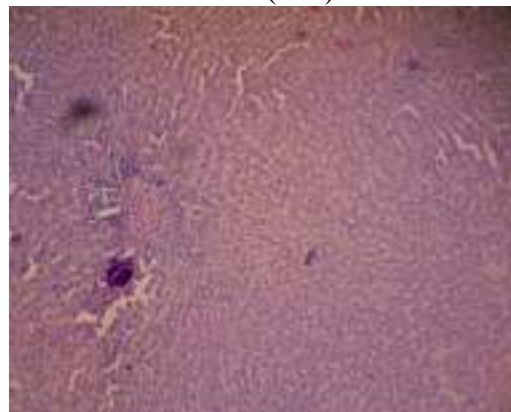

A1-9 (10x)

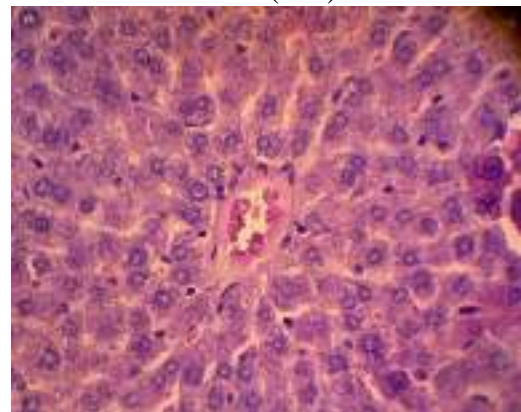

A1-1 (40x)

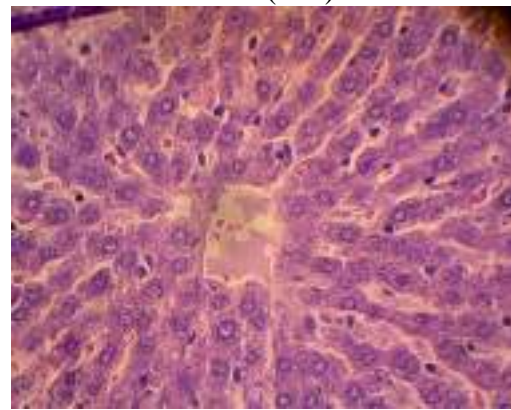

A1-2 (40x)

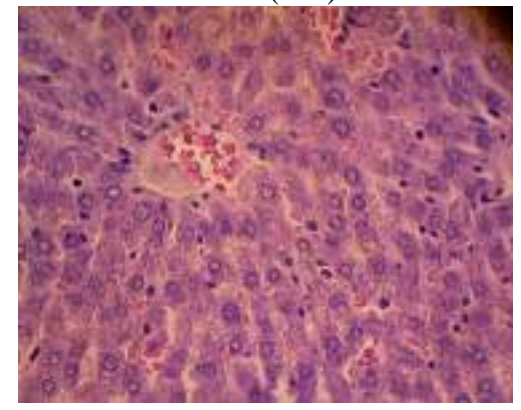

A1-3 (40x)

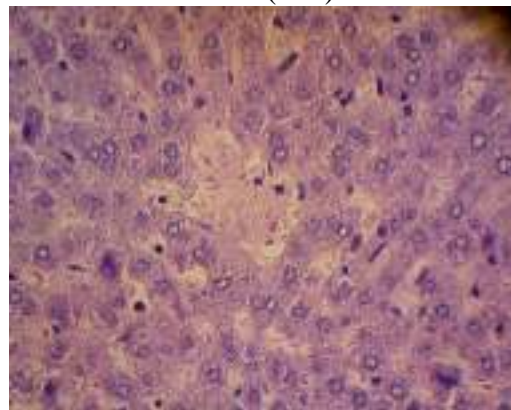

A1-4 (40x)

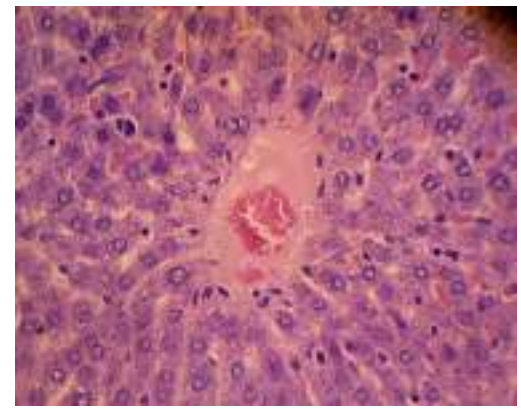

A1-5 (40x)



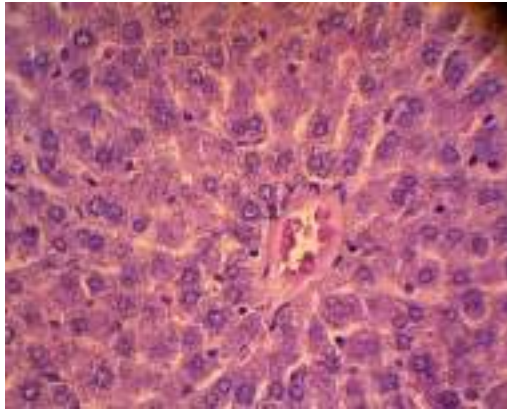

A1-6 (40x)

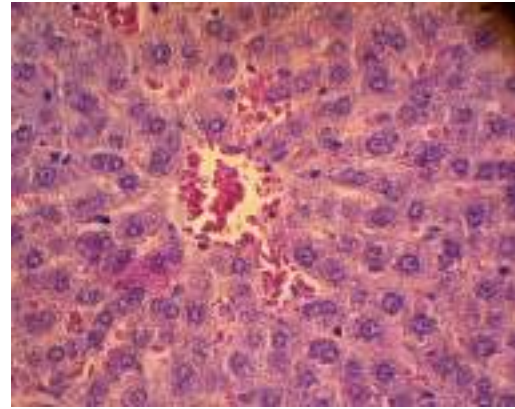

A1-7 (40x)

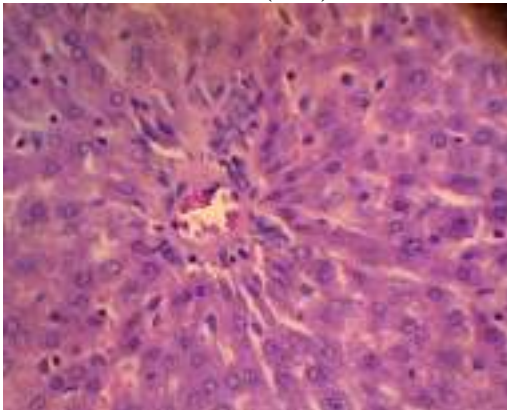

A1-8 (40x)

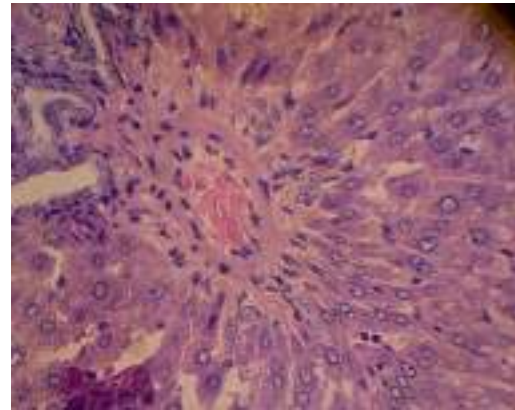

A1-9 (40x)

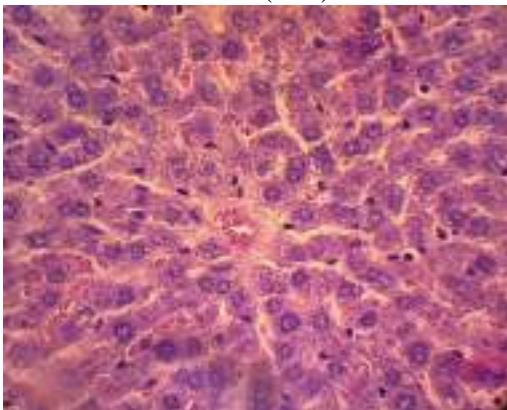

A1-10 (40x)



A5-1 (10x)



A5-2 (10x)



A5-3 (10x)



A5-4 (10x)

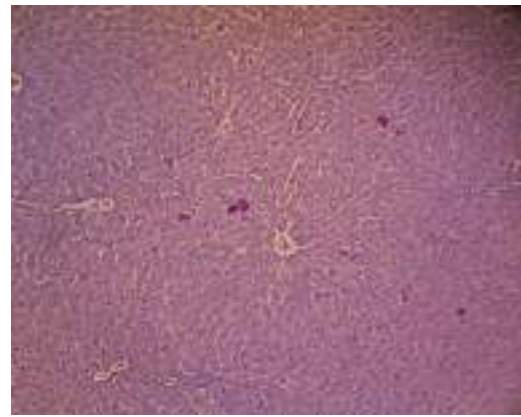

A5-5 (10x)



A5-6 (10x)

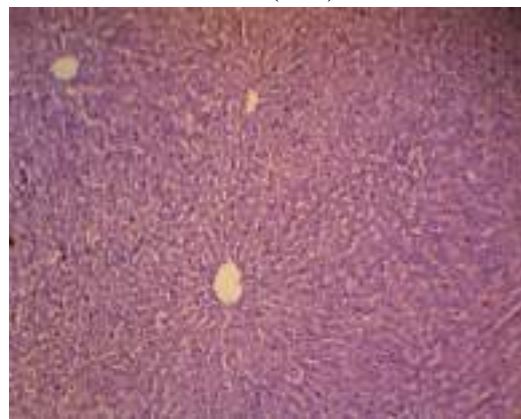

A5-7 (10x)



A5-8 (10x)

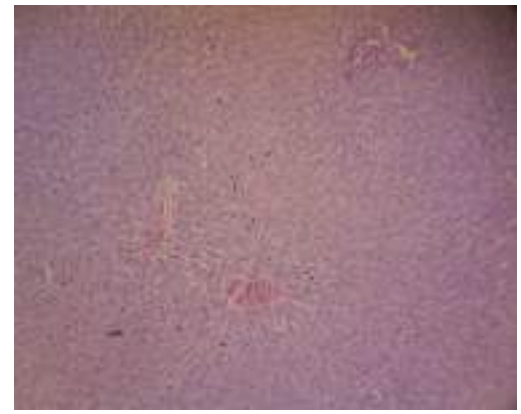

A5-9 (10x)

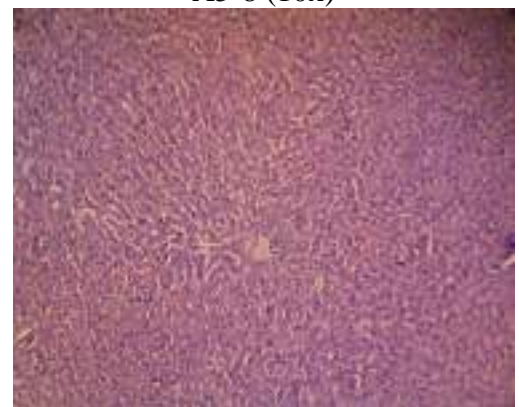

A5-10 (10x)

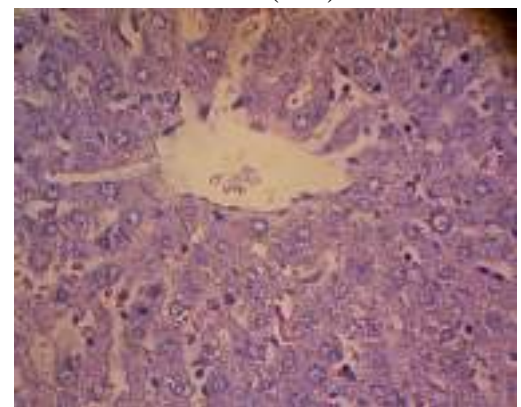

A5-1 (40x)



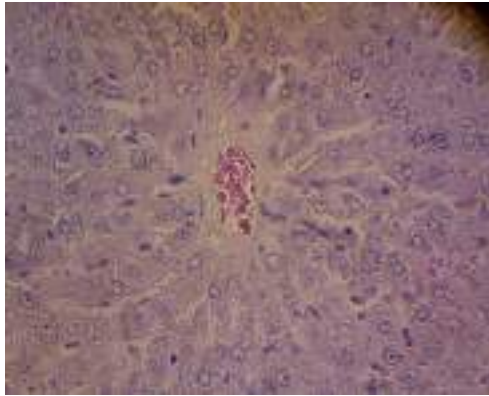

A5-2 (40x)

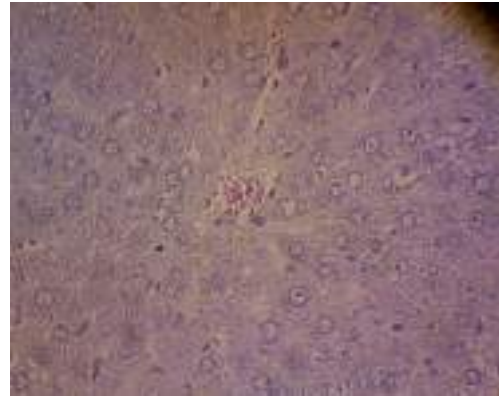

A5-3 (40x)

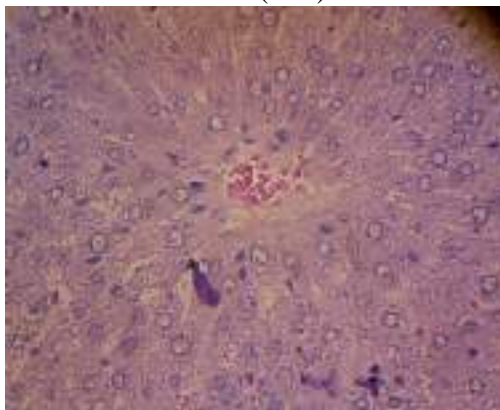

A5-4 (40x)

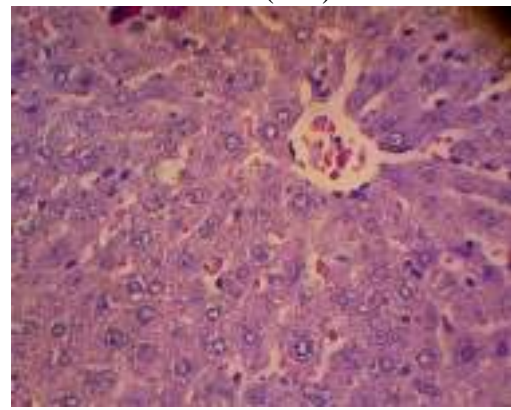

A5-5 (40x)

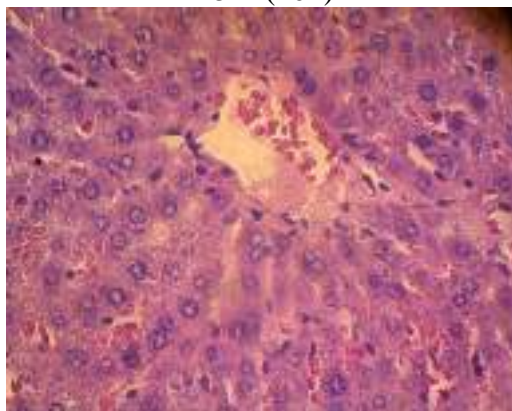

A5-6 (40x)

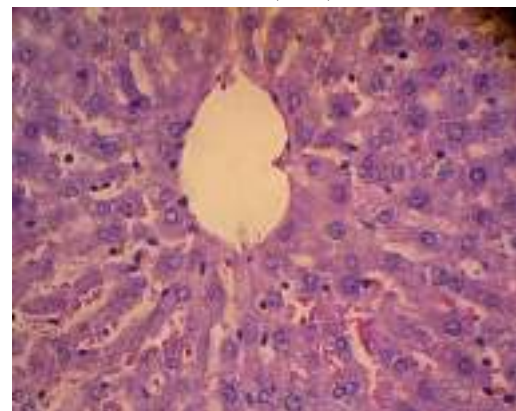

A5-7 (40x)

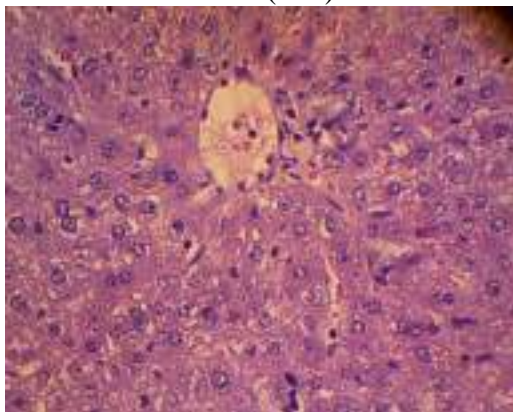

A5-8 (40x)

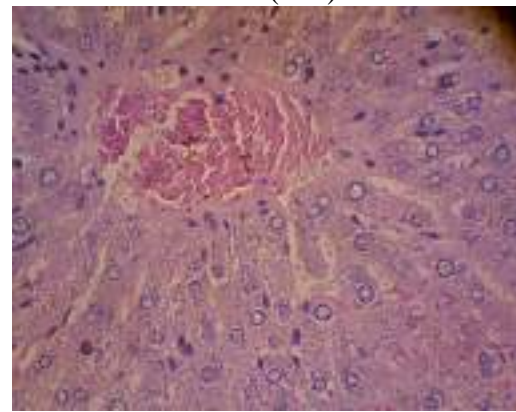

A5-9 (40x)

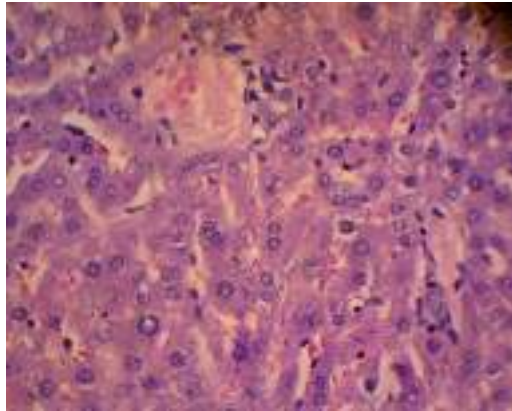

A5-10 (40x)

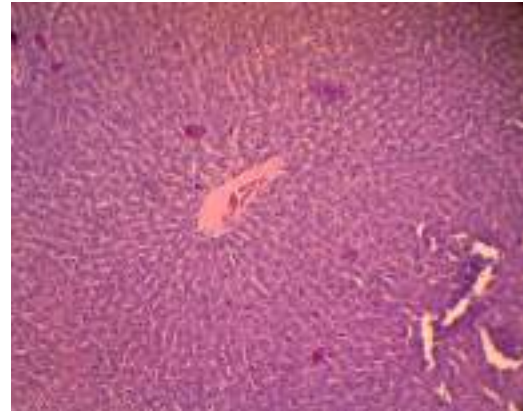

A6-1 (10x)

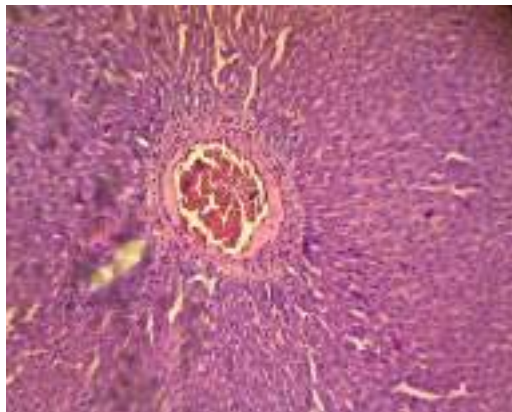

A6-2 (10x)

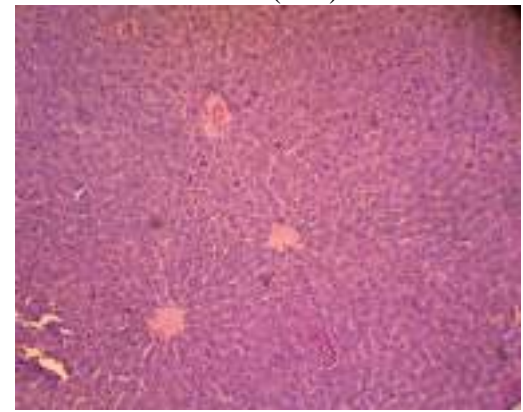

A6-3 (10x)

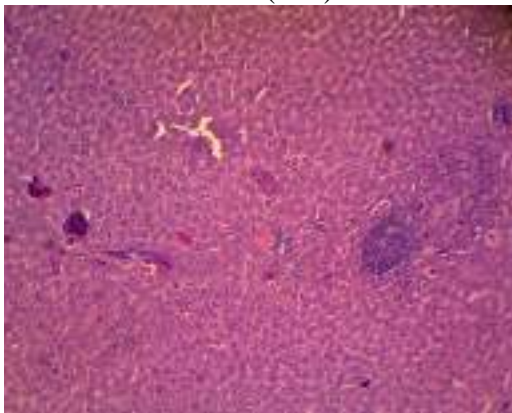

A6-4 (10x)

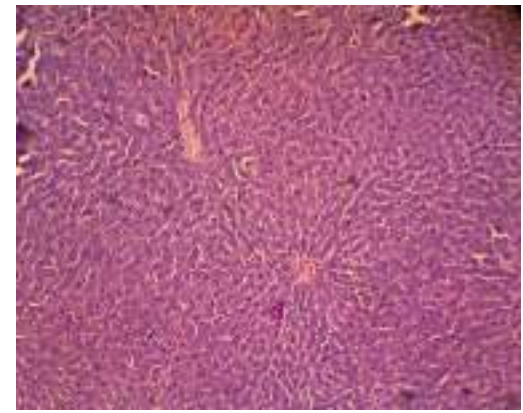

A6-5 (10x)

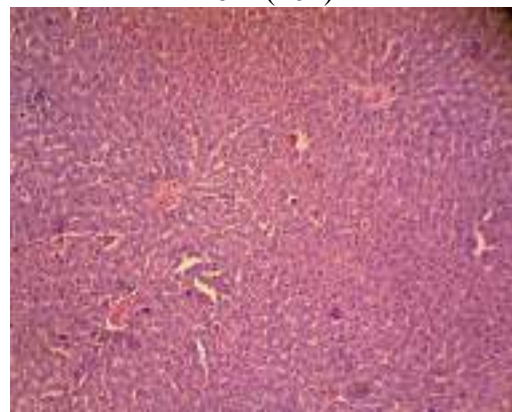

A6-6 (10x)

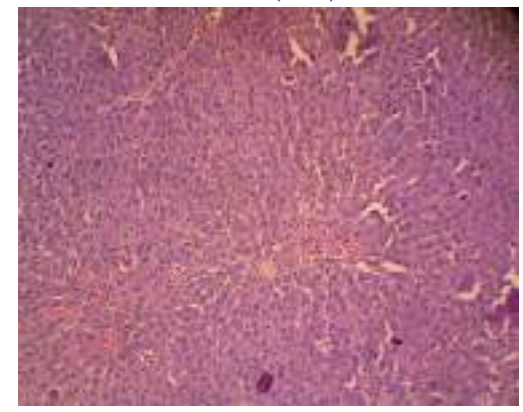

A6-7 (10x)



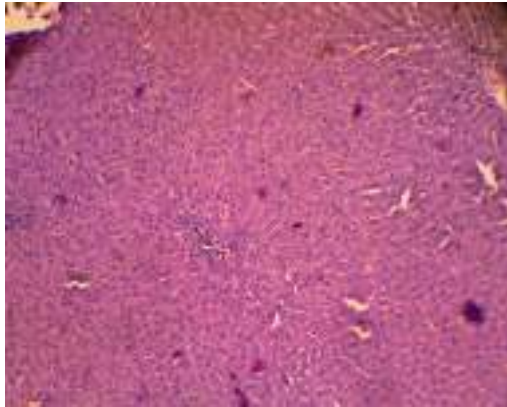

A6-8 (10x)

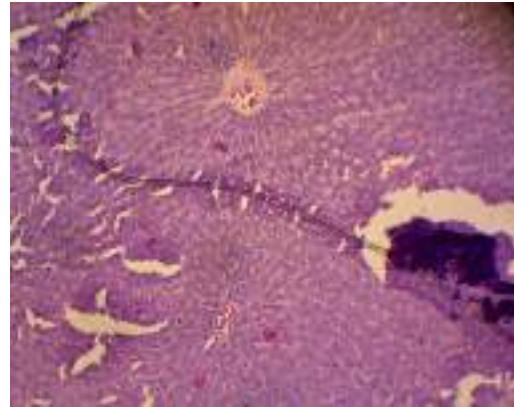

A6-9 (10x)

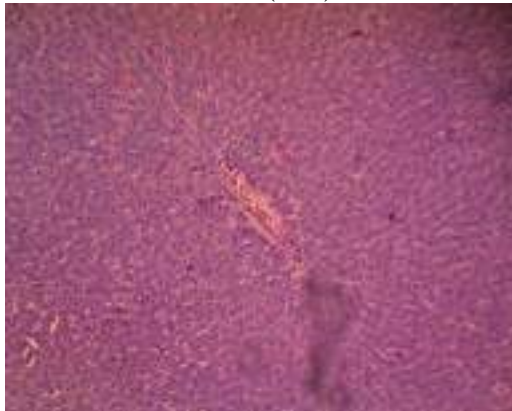

A6-10 (10x)

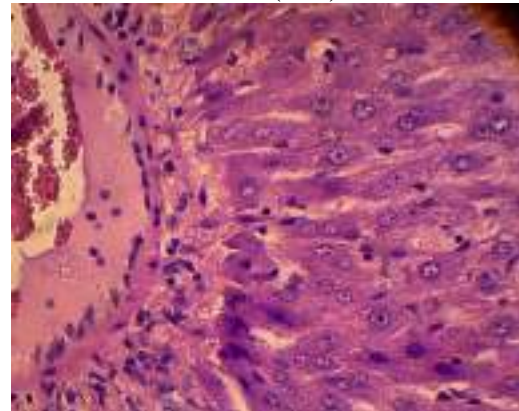

A6-2 (40x)

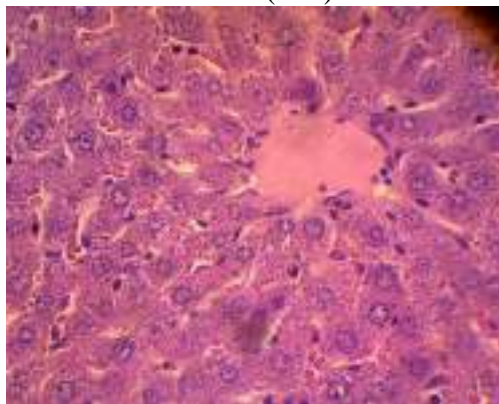

A6-3 (40x)

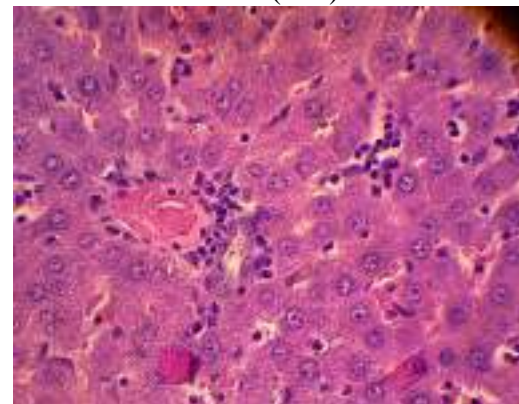

A6-4 (40x)

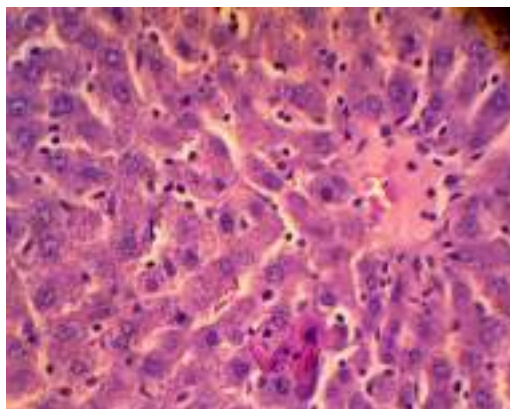

A6-5 (40x)

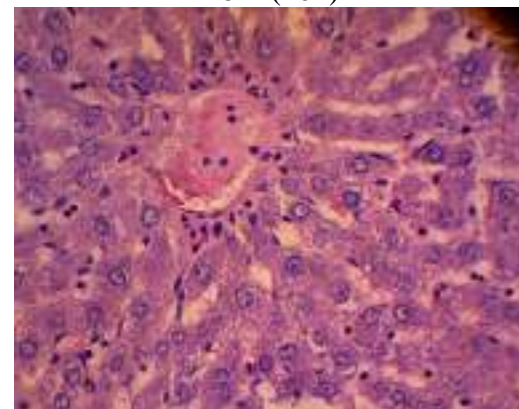

A6-6 (40x)

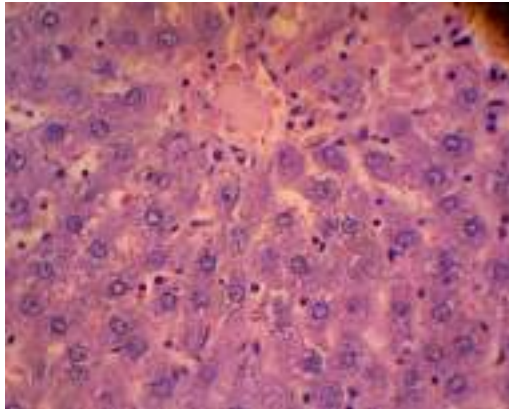

A6-7 (40x)

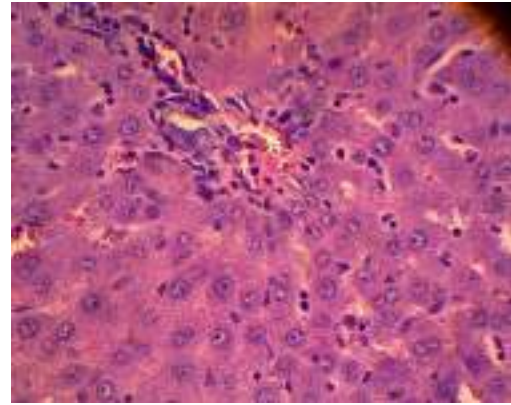

A6-8 (40x)

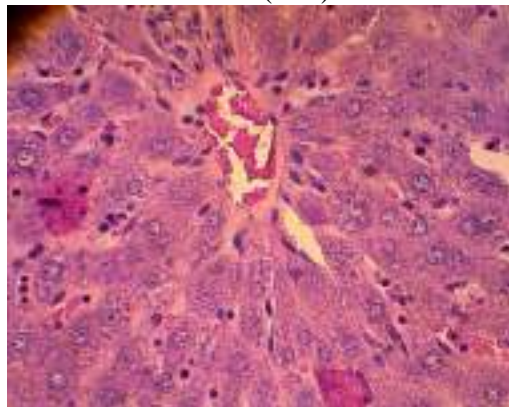

A6-9 (40x)

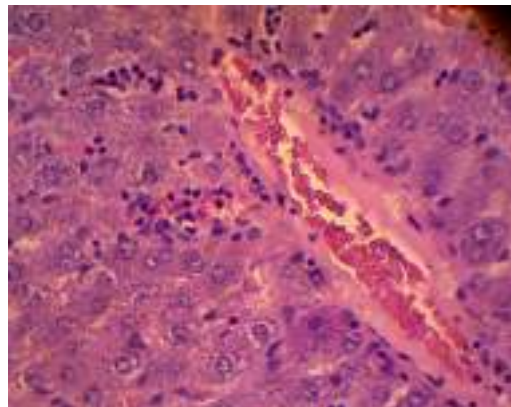

A6-10 (40x)

B. Kelompok II (G2)

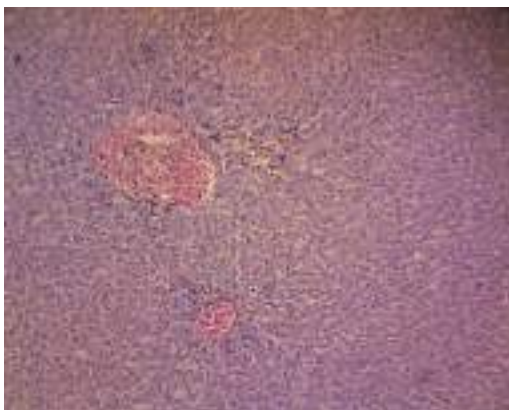

B3-1 (10x)



B3-2 (10x)



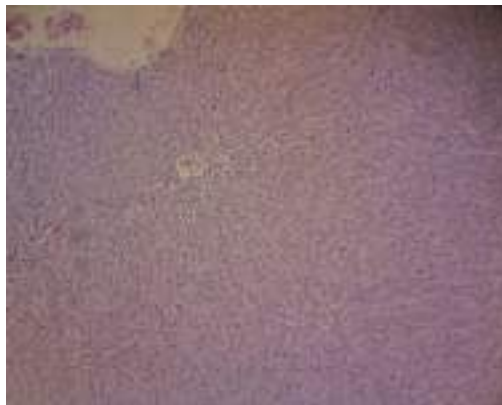

B3-3 (10x)

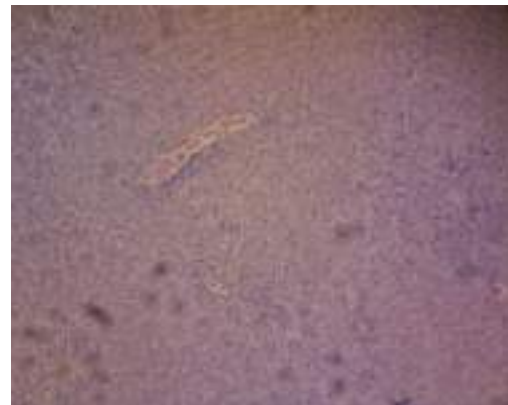

B3-4 (10x)



B3-5 (10x)

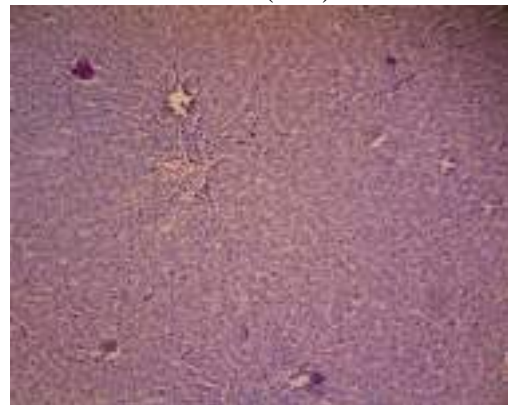

B3-6 (10x)



B3-7 (10x)



B3-8 (10x)

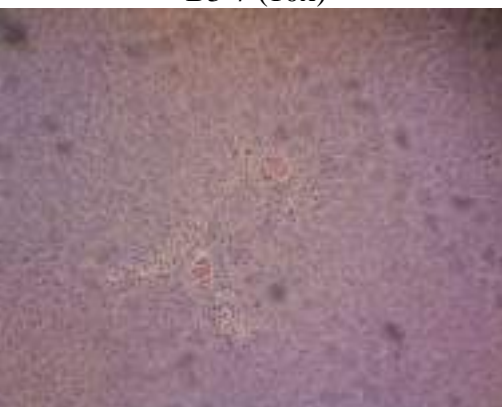

B3-9 (10x)

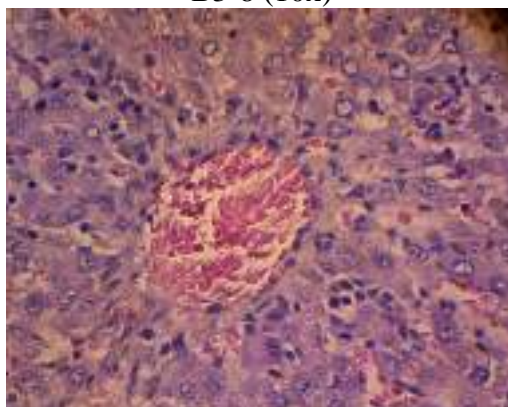

B3-1 (40x)

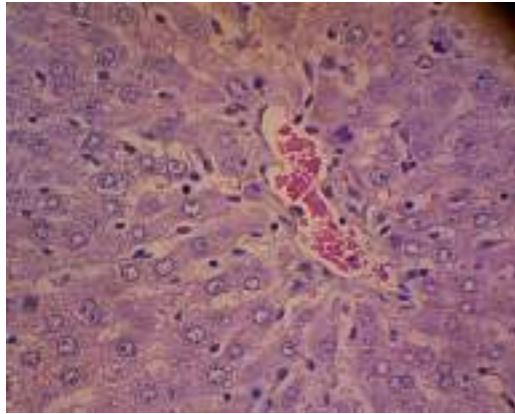

B3-2 (40x)

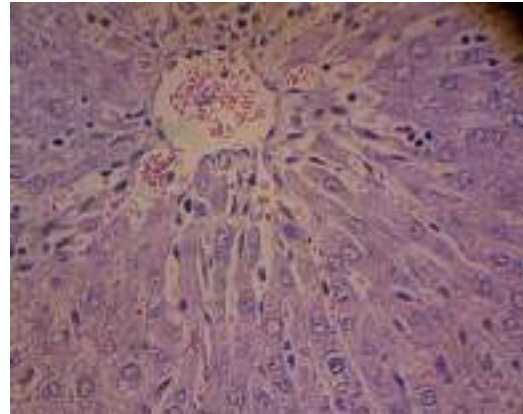

B3-3 (40x)

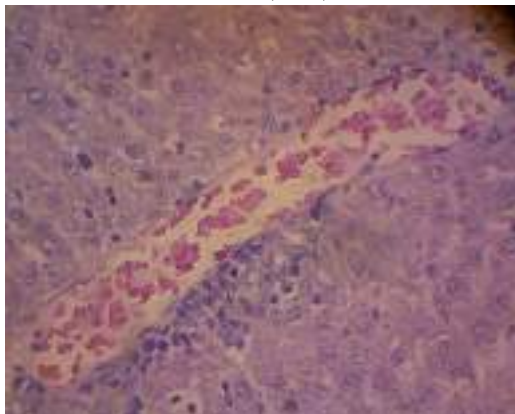

B3-4 (40x)

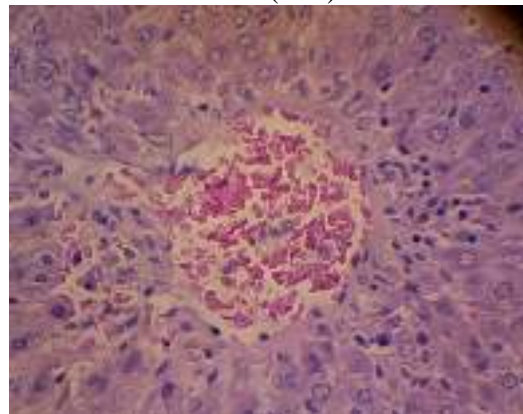

B3-5 (40x)

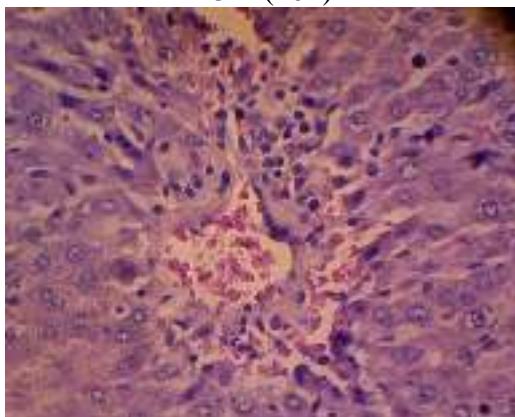

B3-6 (40x)

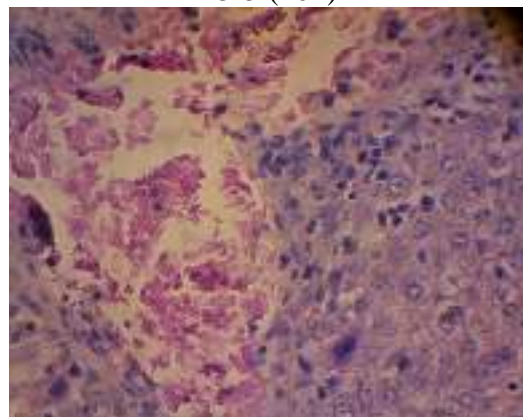

B3-7 (40x)

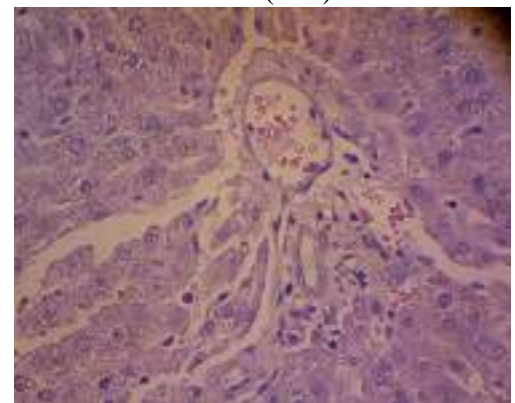

B3-8 (40x)

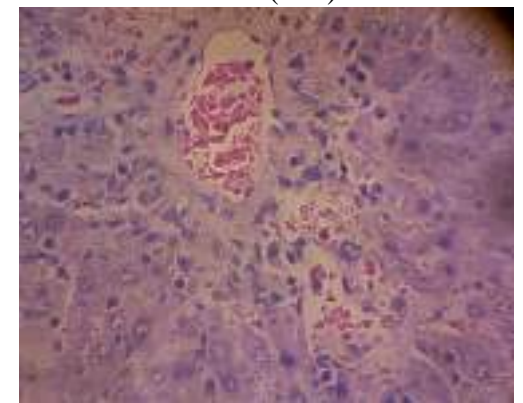

B3-9 (40x)



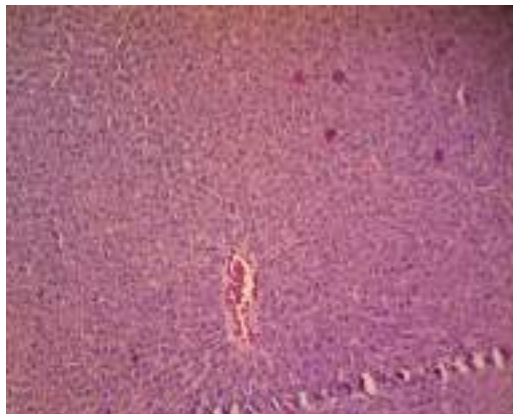

B4-1 (10x)

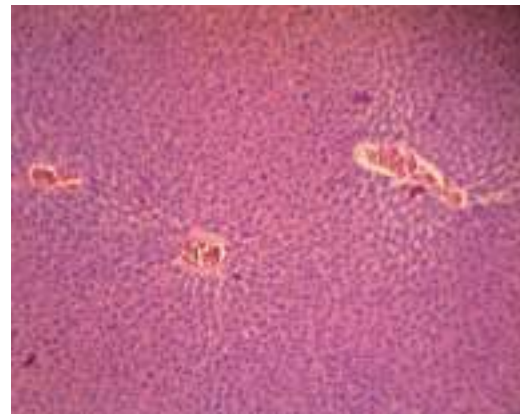

B4-2 (10x)

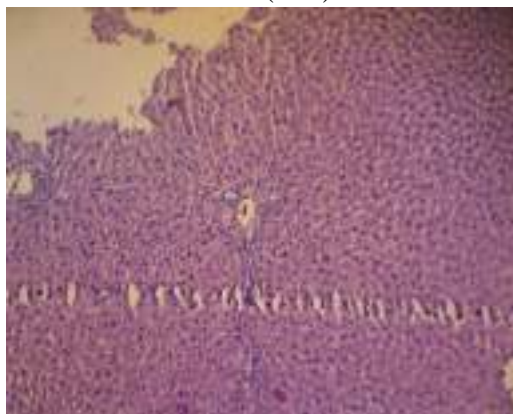

B4-3 (10x)

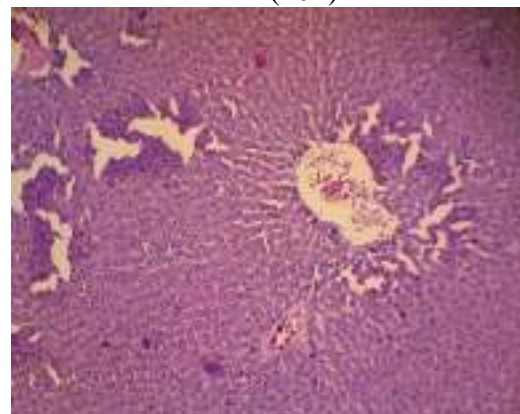

B4-4 (10x)

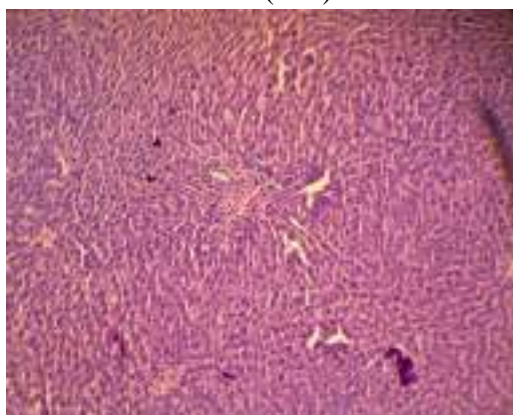

B4-5 (10x)

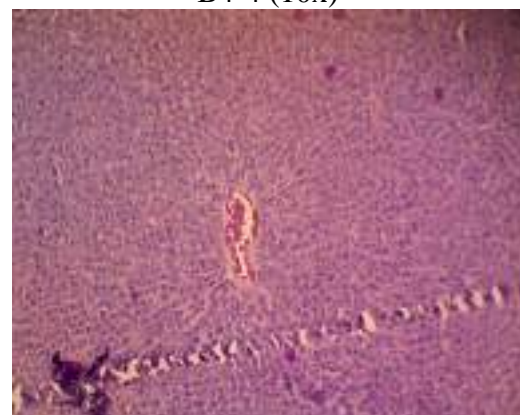

B4-6 (10x)

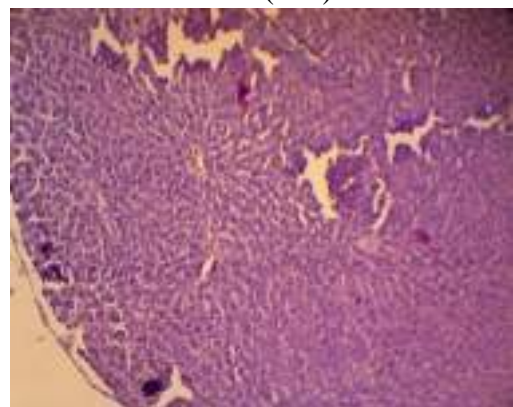

B4-7 (10x)

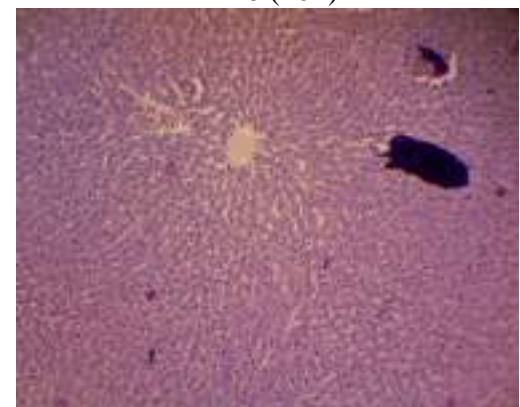

B4-8 (10x)



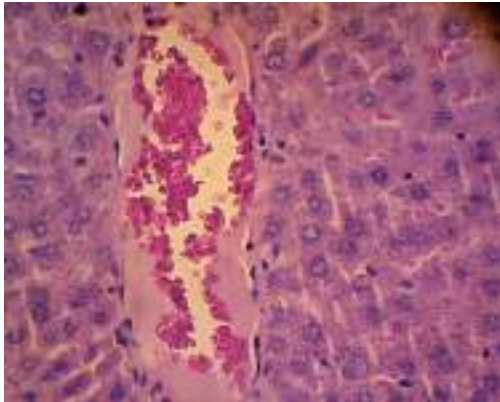

B4-1 (40x)

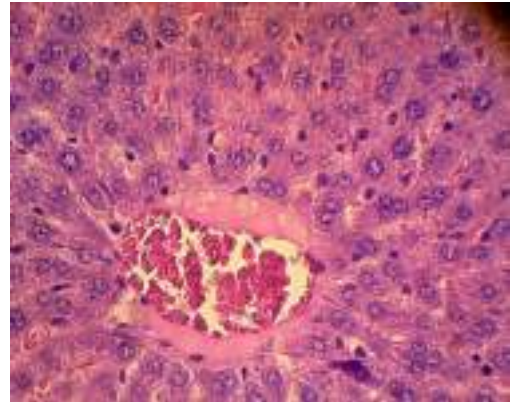

B4-2 (40x)

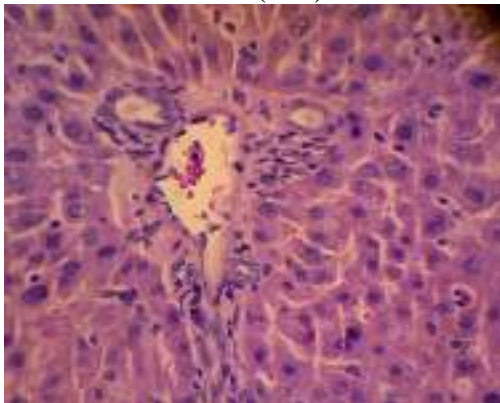

B4-3 (40x)

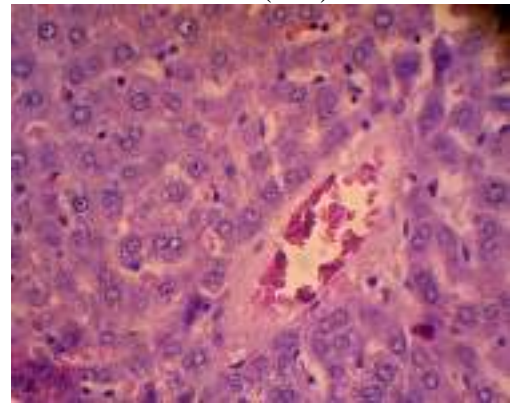

B4-4 (40x)

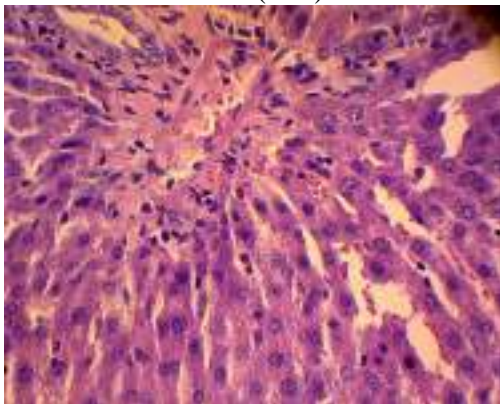

B4-5 (40x)

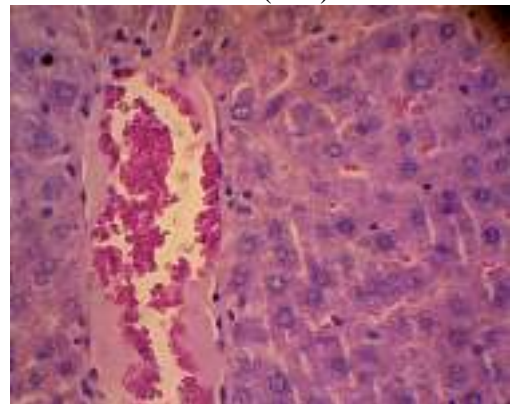

B4-6 (40x)

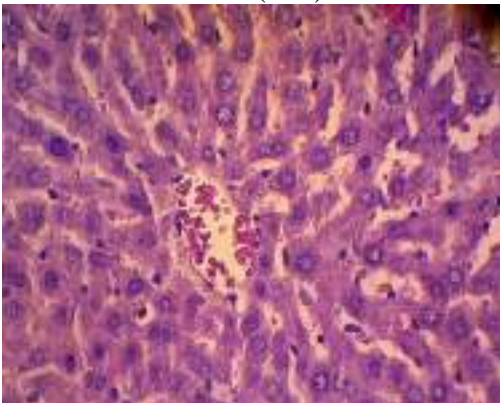

B4-7 (40x)

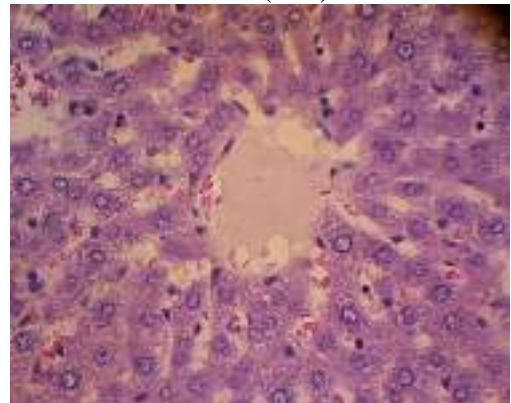

B4-8 (40x)



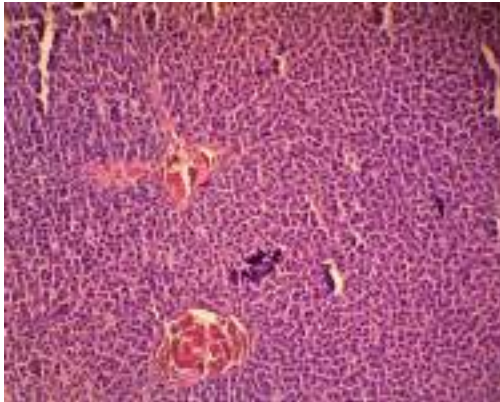

B7-1 (10x)

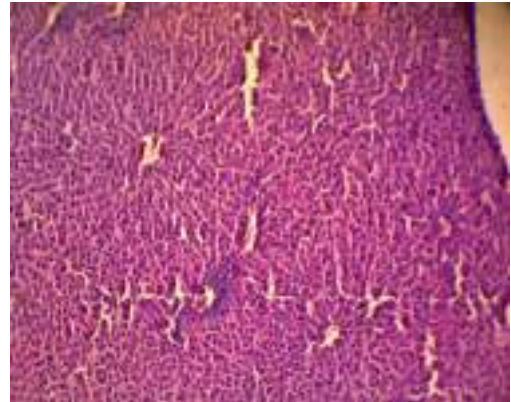

B7-2 (10x)

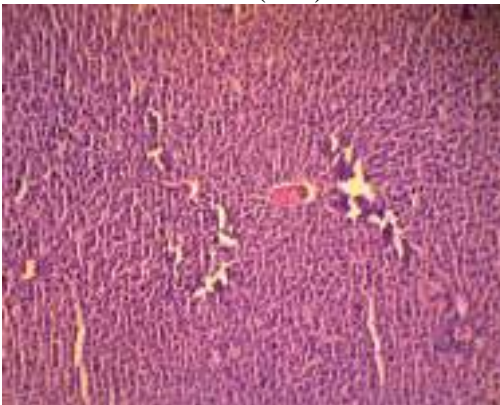

B7-3 (10x)

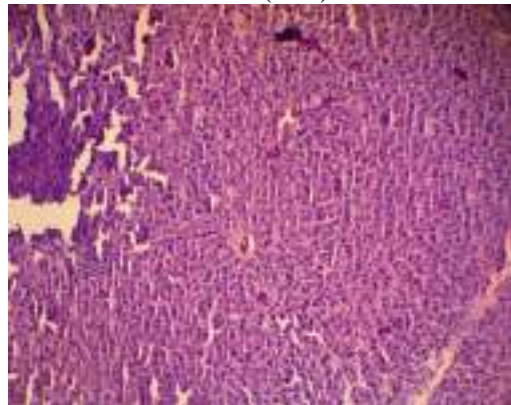

B7-4 (10x)

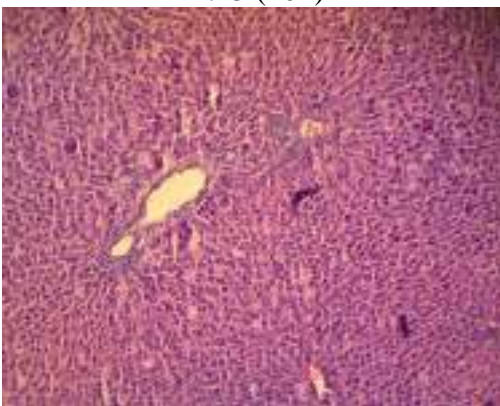

B7-5 (10x)

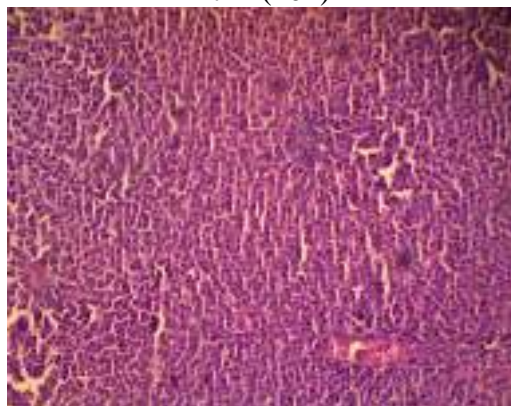

B7-6 (10x)

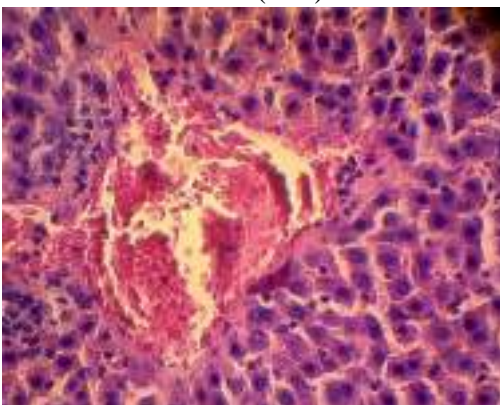

B7-1 (40x)

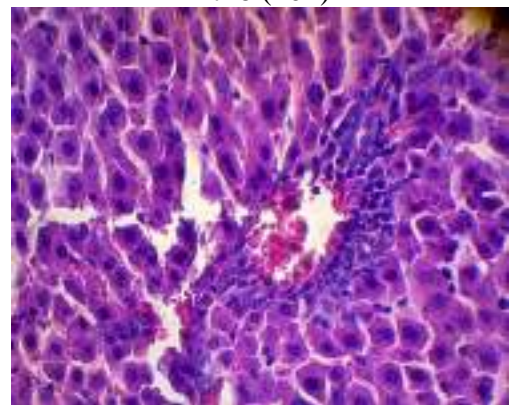

B7-2 (40x)



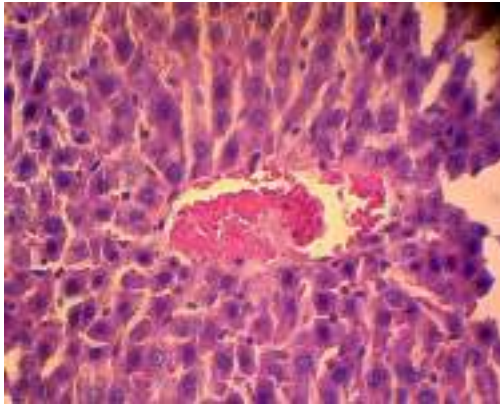

B7-3 (40x)

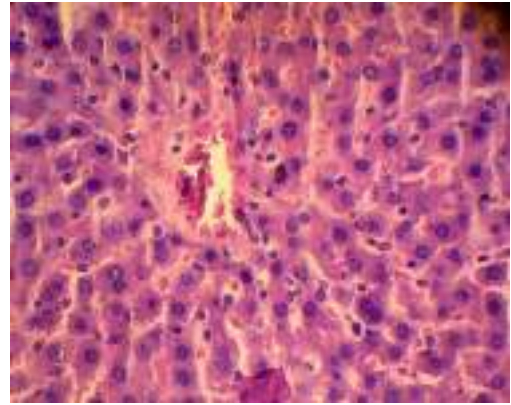

B7-4 (40x)

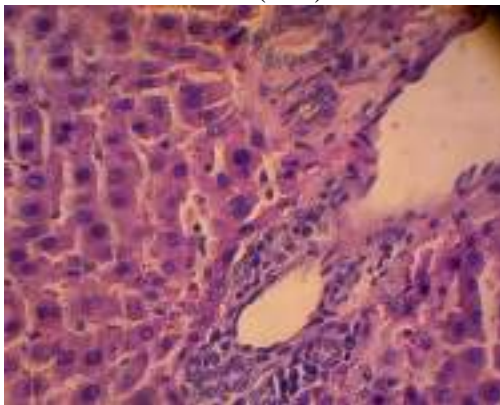

B7-5 (40x)

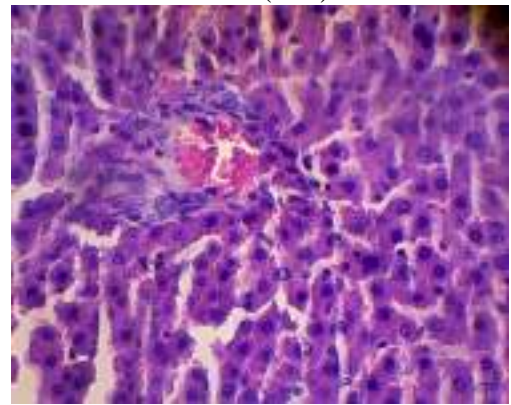

B7-6 (40x)

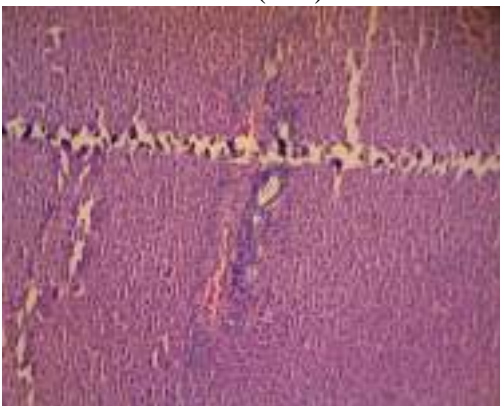

B12-1 (10x)

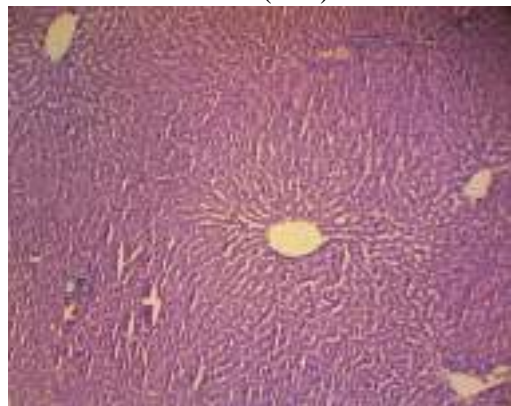

B12-2 (10x)

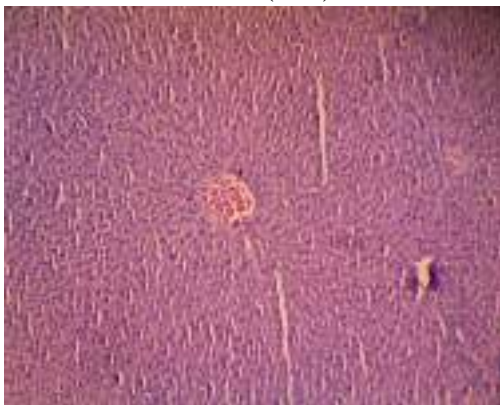

B12-3 (10x)

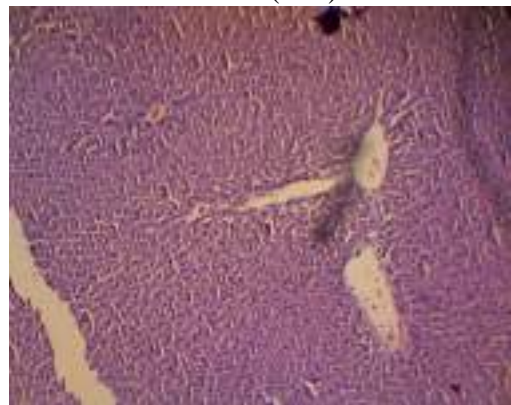

B12-4 (10x)



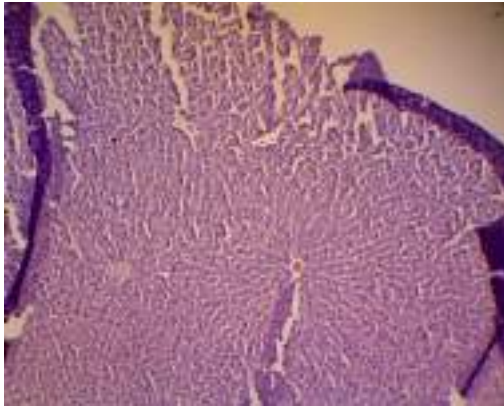

B12-5 (10x)

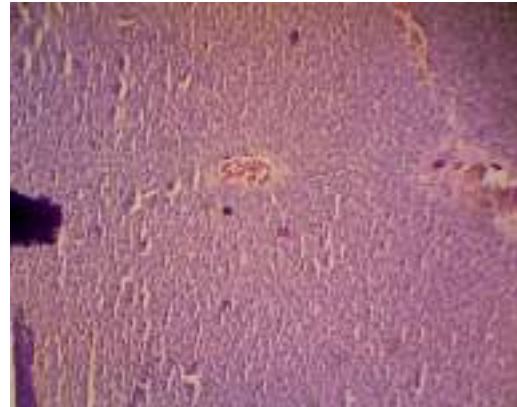

B12-6 (10x)

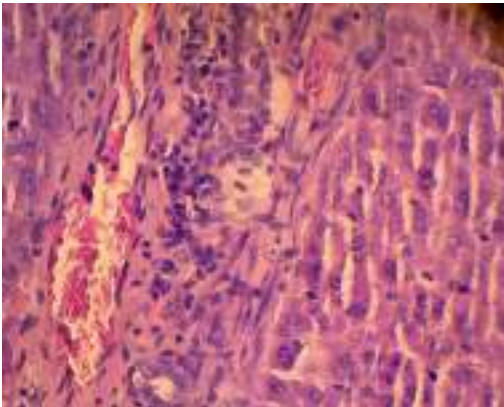

B12-1 (40x)

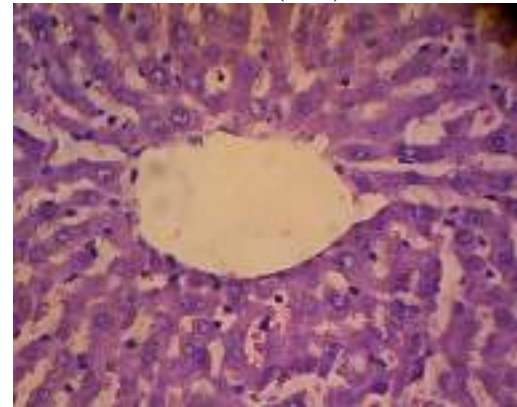

B12-2 (40x)

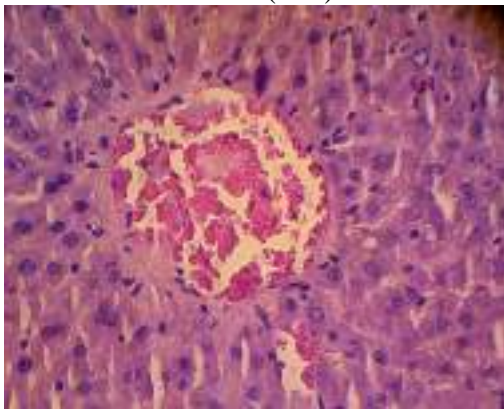

B12-3 (40x)

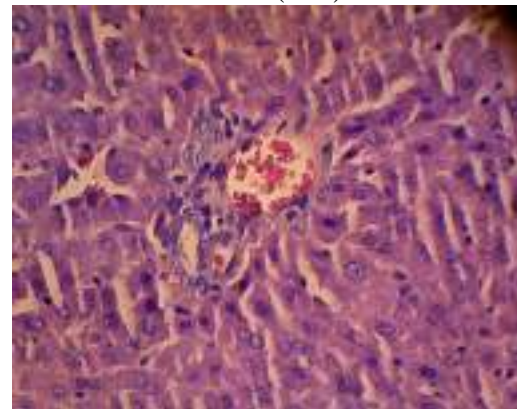

B12-4 (40x)

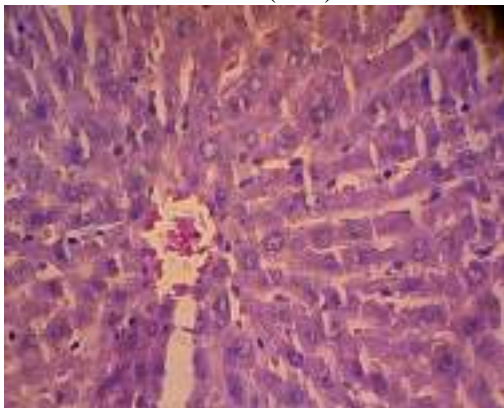

B12-5 (40x)

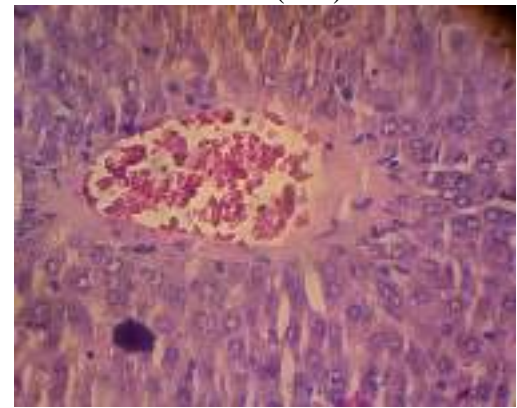

B12-6 (40x)

C. Kelompok III (G3)

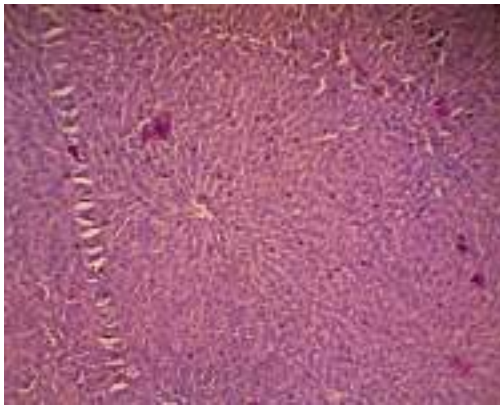

C1-1 (10x)

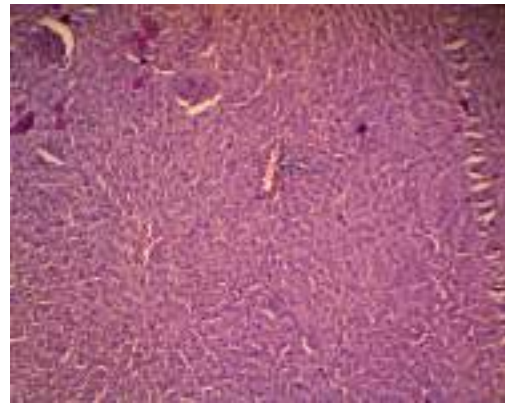

C1-2 (10x)

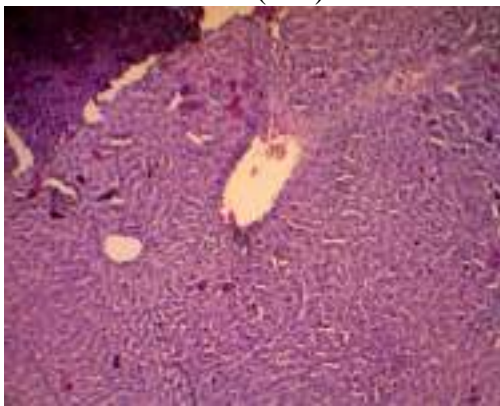

C1-3 (10x)

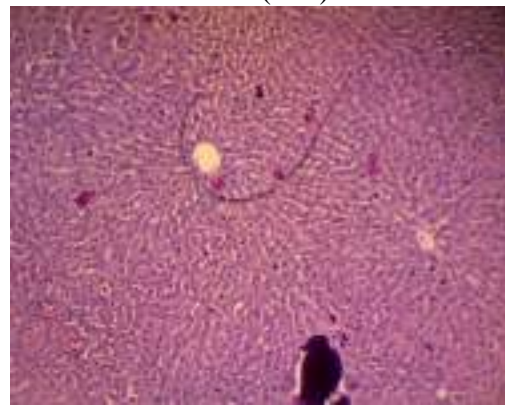

C1-4 (10x)

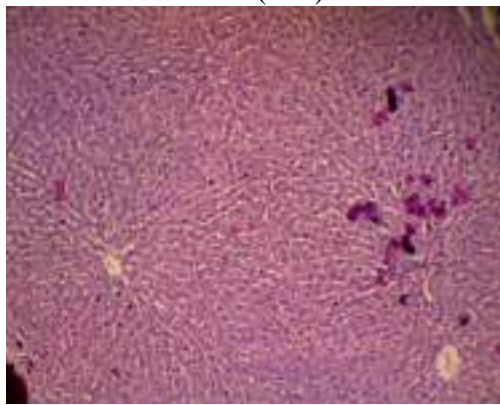

C1-5 (10x)

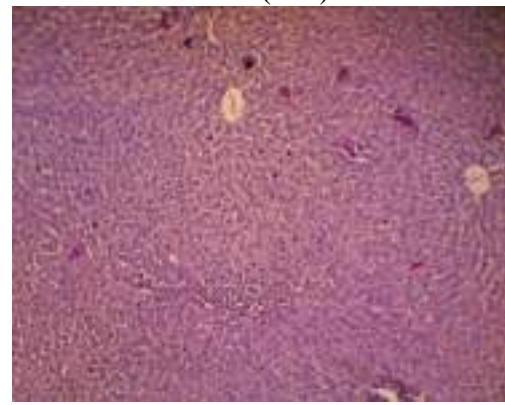

C1-6 (10x)



C1-7 (10x)



C1-8 (10x)



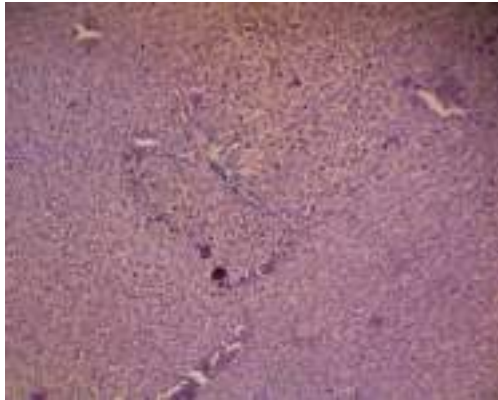

C1-9 (10x)

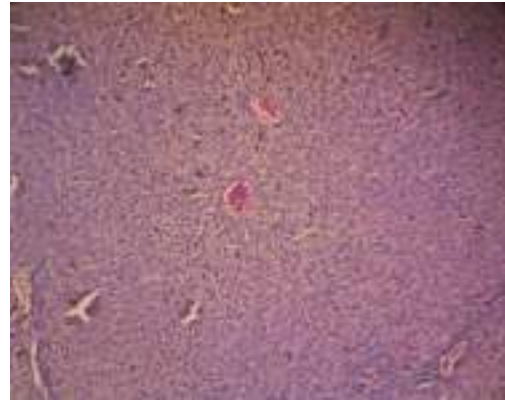

C1-10 (10x)



C1-11 (10x)

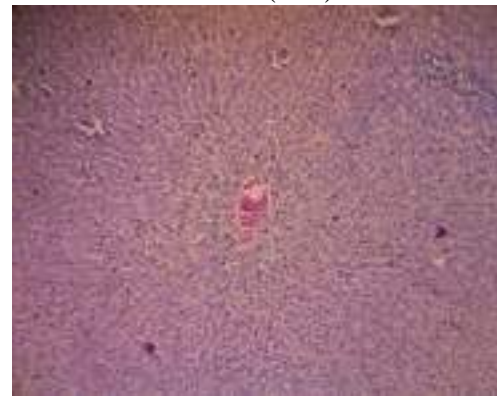

C1-12 (10x)

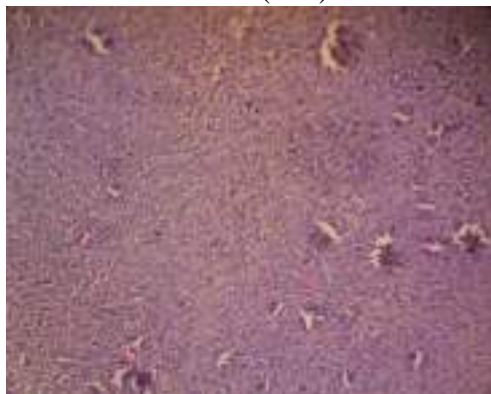

C1-13 (10x)



C1-14 (10x)

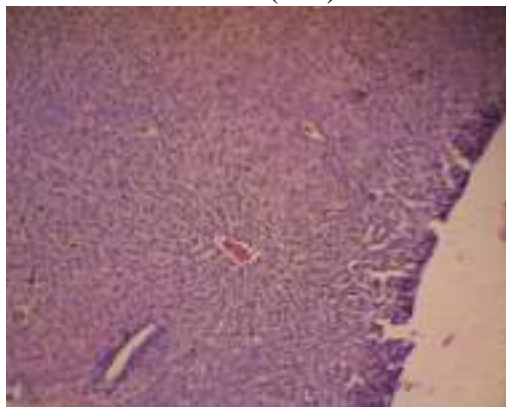

C1-15 (10x)

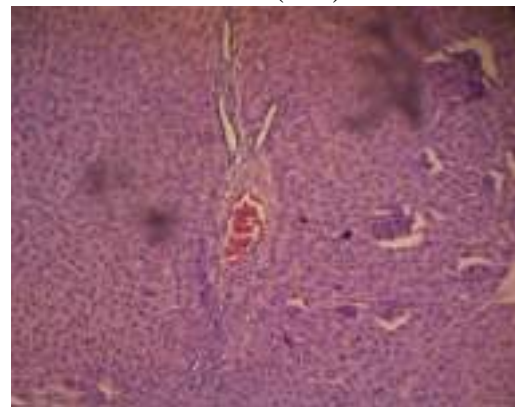

C1-16 (10x)

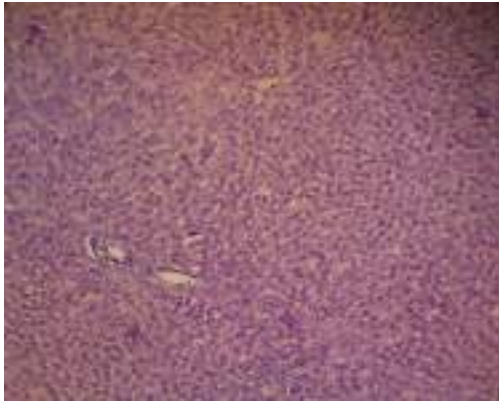

C1-17 (10x)

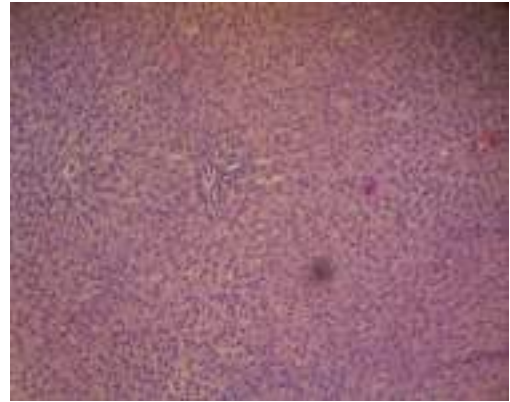

C1-18 (10x)

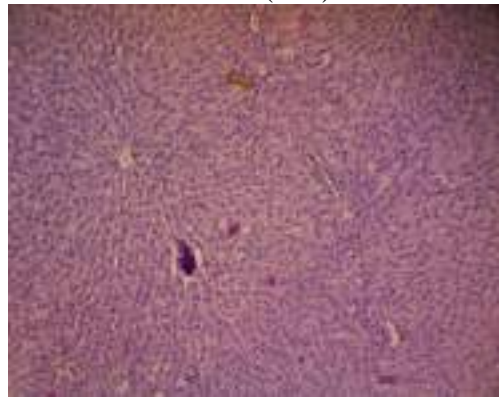

C1-19 (10x)

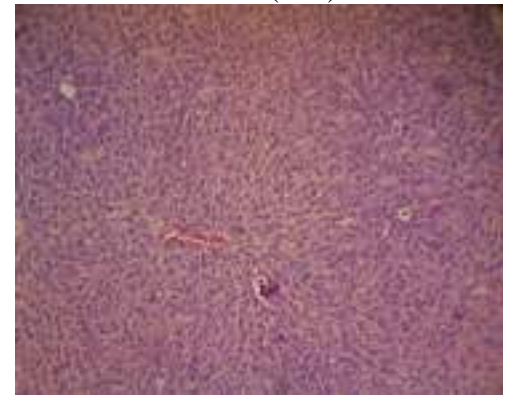

C1-20 (10x)

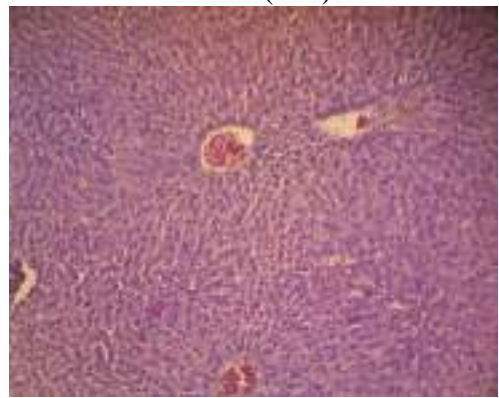

C1-21 (10x)

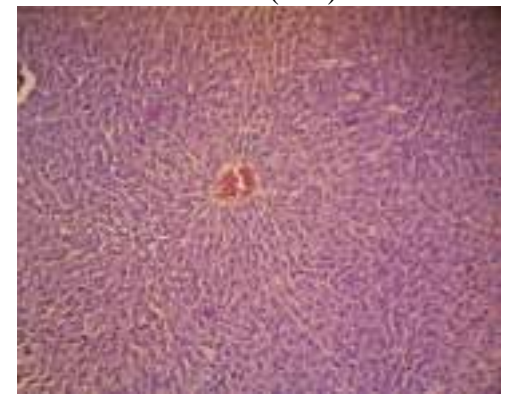

C1-22 (10x)

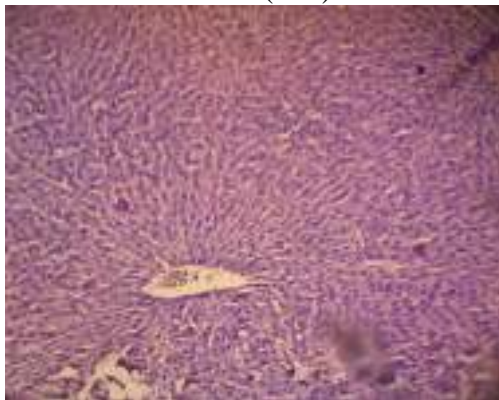

C1-23 (10x)

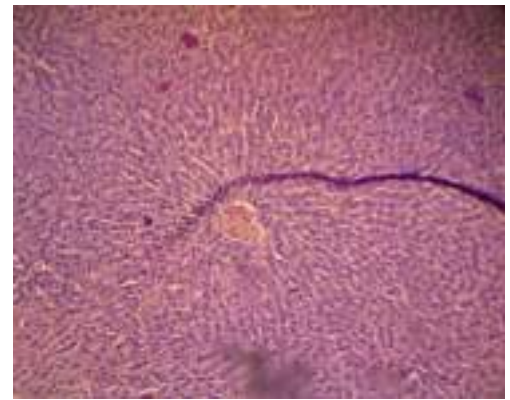

C1-24 (10x)



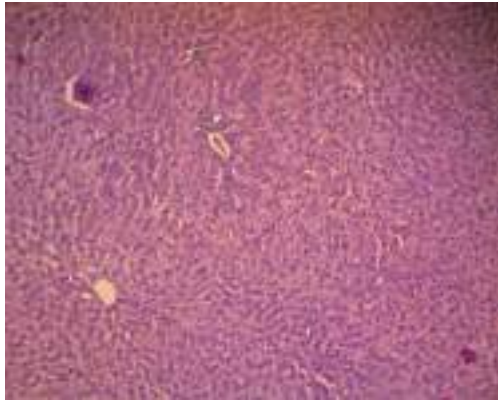

C1-25 (10x)

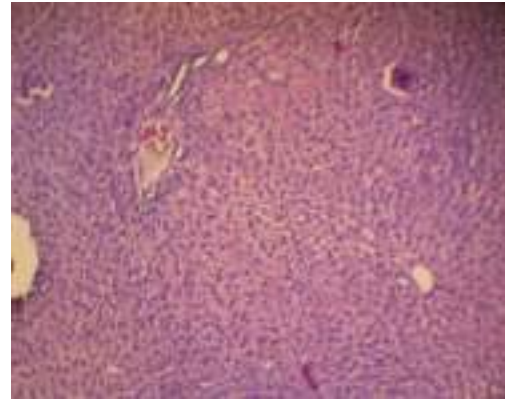

C1-26 (10x)



C1-27 (10x)

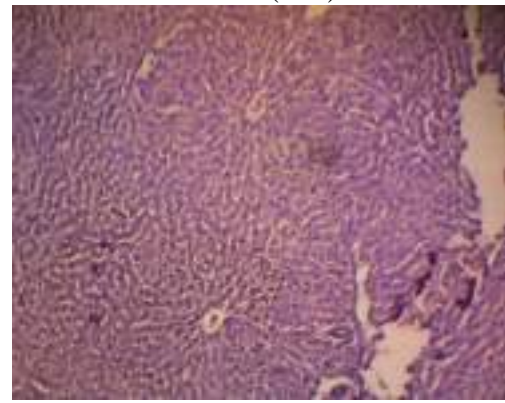

C1-28 (10x)

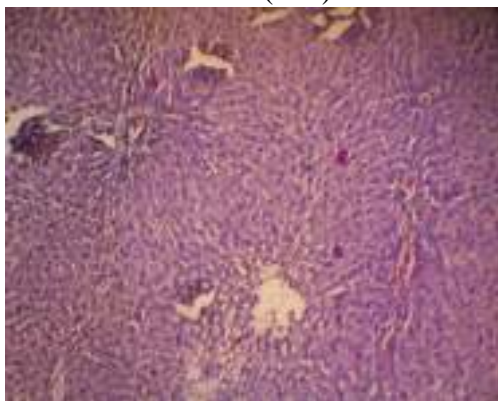

C1-29 (10x)

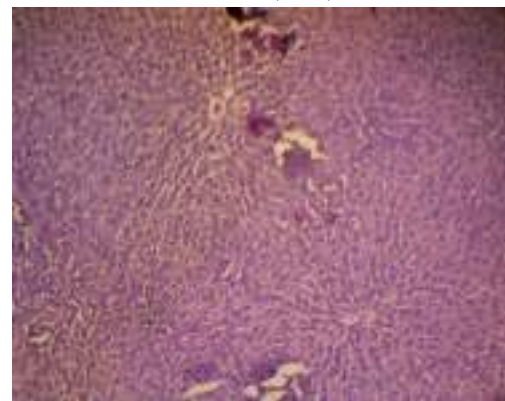

C1-30 (10x)

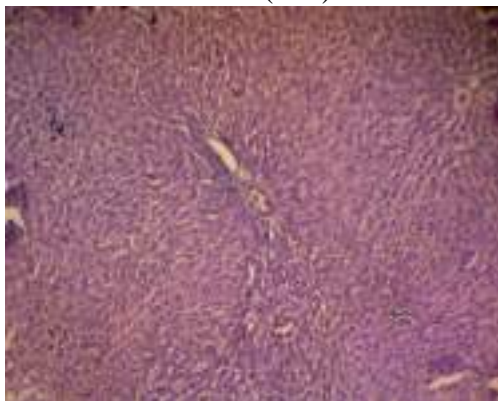

C1-31 (10x)

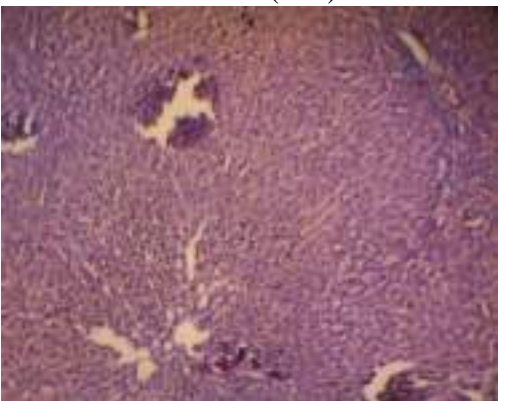

C1-32 (10x)

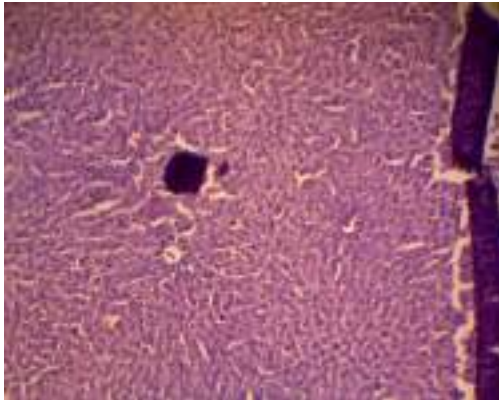

C1-33 (10x)

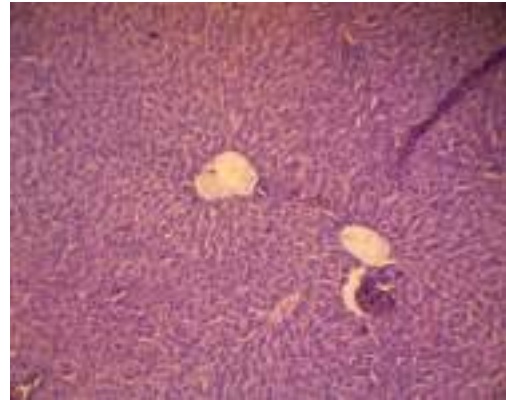

C1-34 (10x)

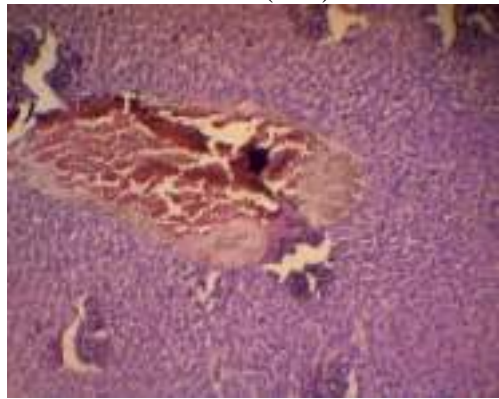

C1-35 (10x)

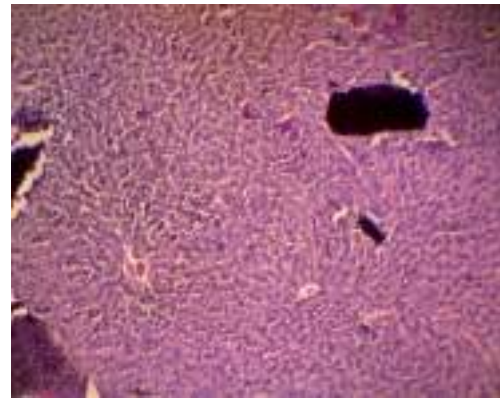

C1-36 (10x)

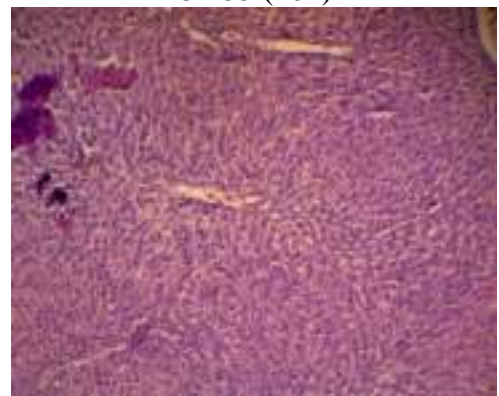

C1-37 (10x)

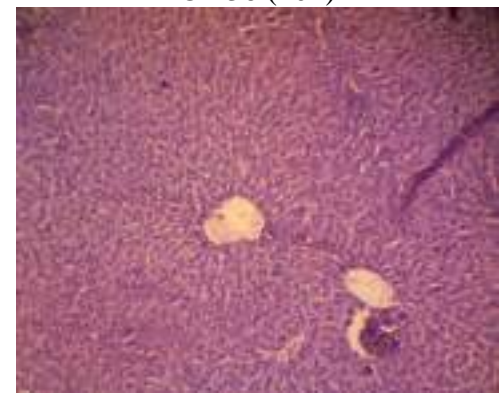

C1-38 (10x)

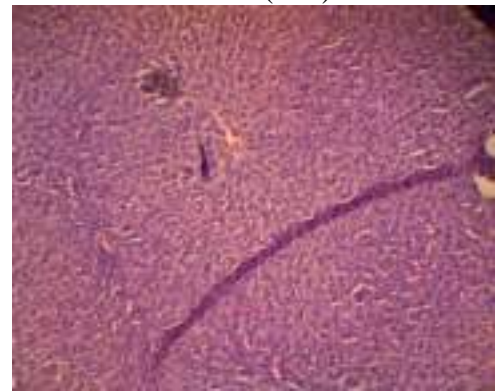

C1-39 (10x)

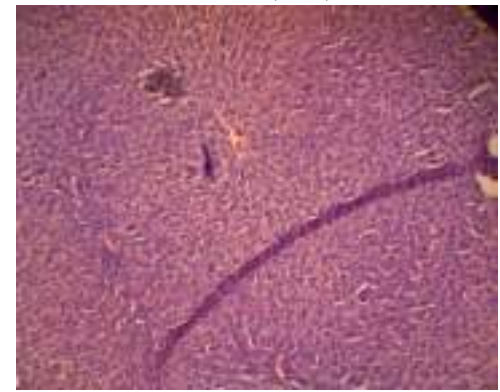

C1-40 (10x)



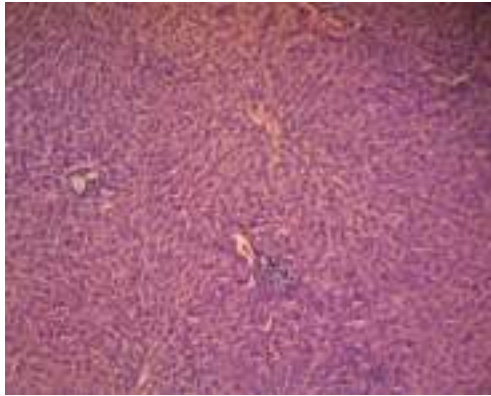

C1-41 (10x)

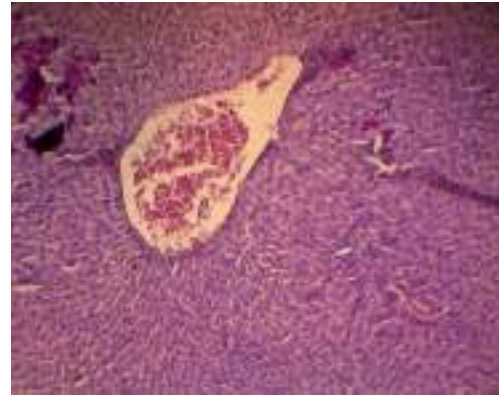

C1-42 (10x)

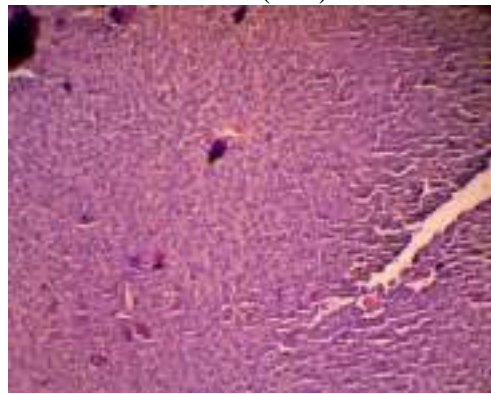

C1-43 (10x)

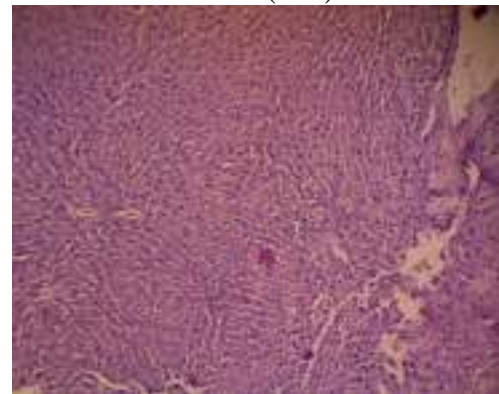

C1-44 (10x)

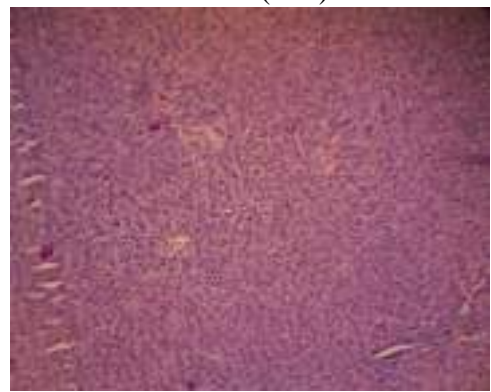

C1-45 (10x)



C1-46 (10x)



C1-47 (10x)

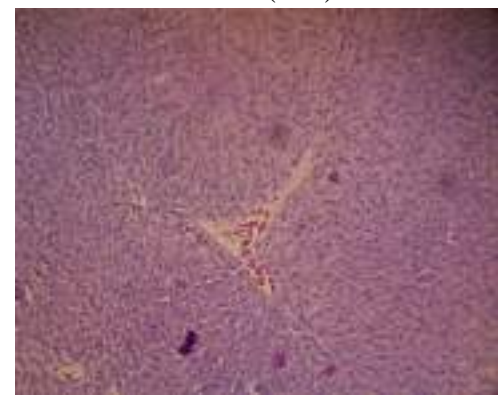

C1-48 (10x)

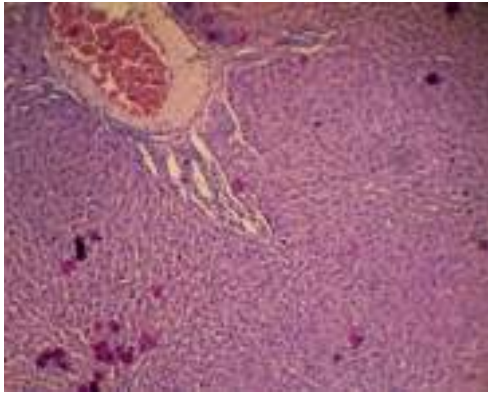

C1-49 (10x)

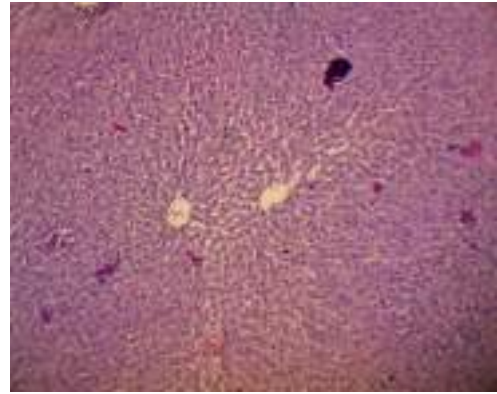

C1-50 (10x)

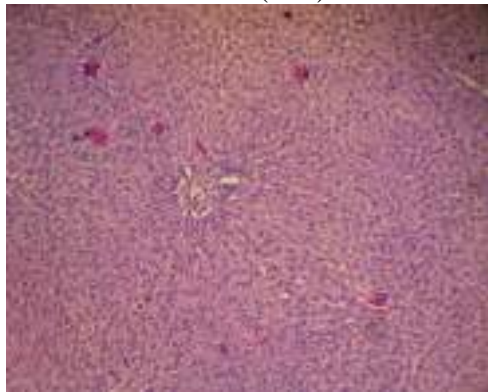

C1-51 (10x)

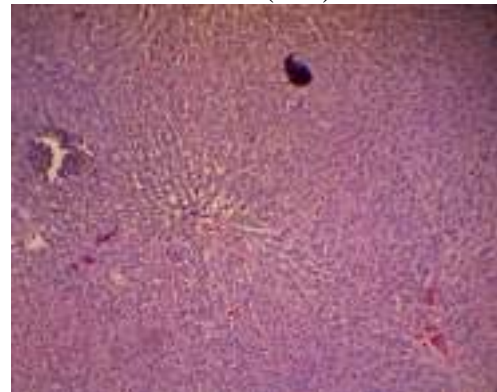

C1-52 (10x)

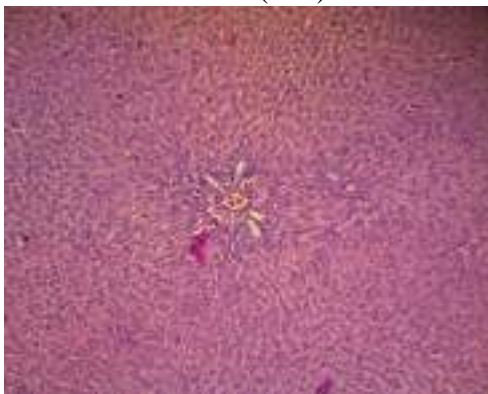

C1-53 (10x)

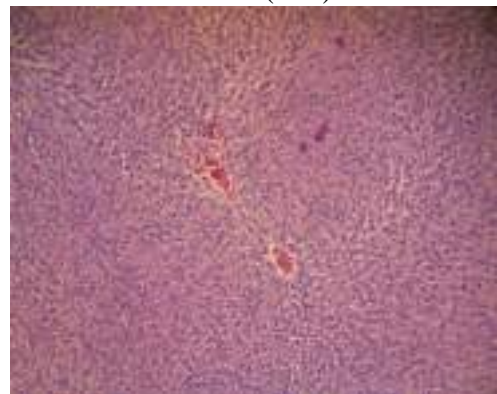

C1-54 (10x)



C1-55 (10x)



C1-56 (10x)



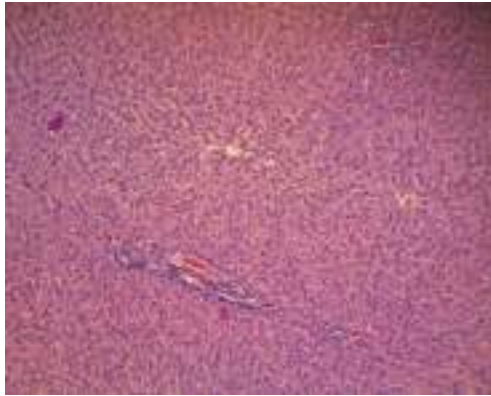

C1-57 (10x)

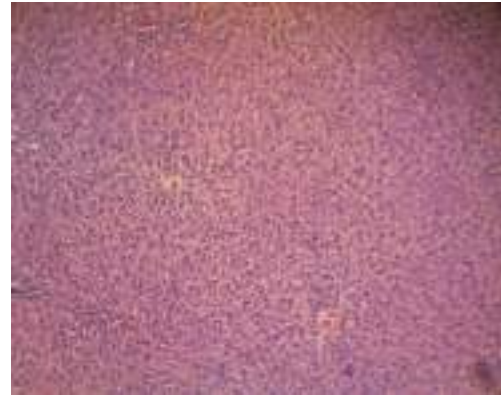

C1-58 (10x)

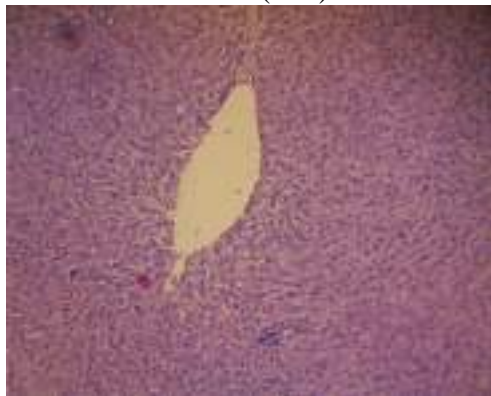

C1-59 (10x)

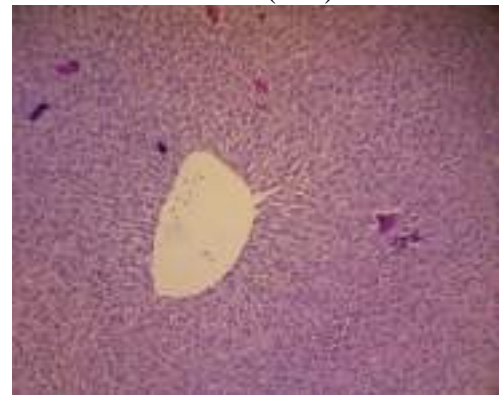

C1-60 (10x)

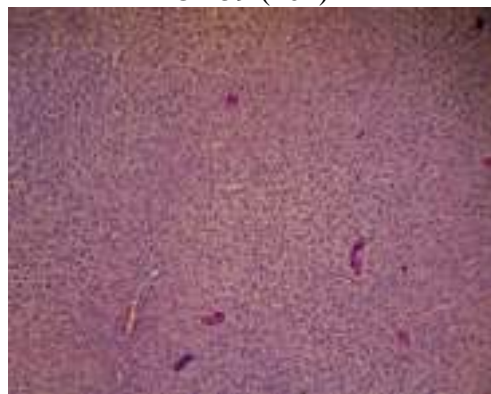

C1-61 (10x)



C1-62 (10x)

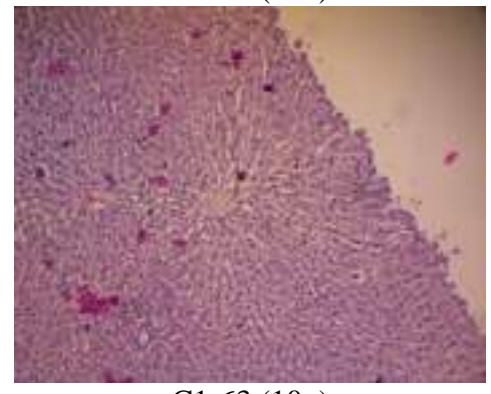

C1-63 (10x)

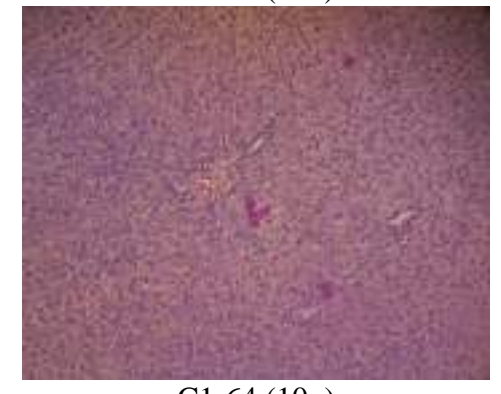

C1-64 (10x)

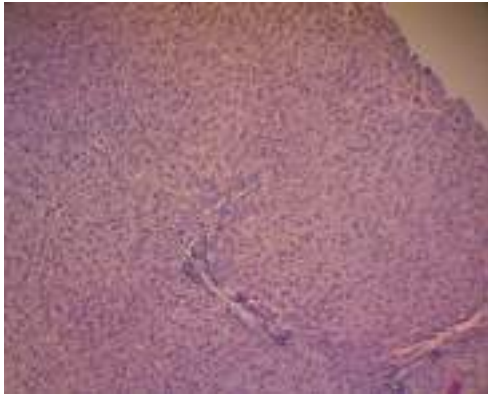

C1-65 (10x)

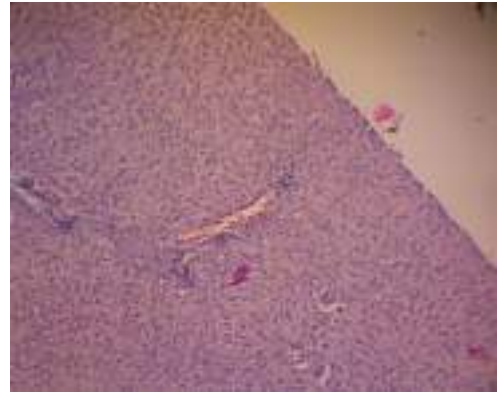

C1-66 (10x)

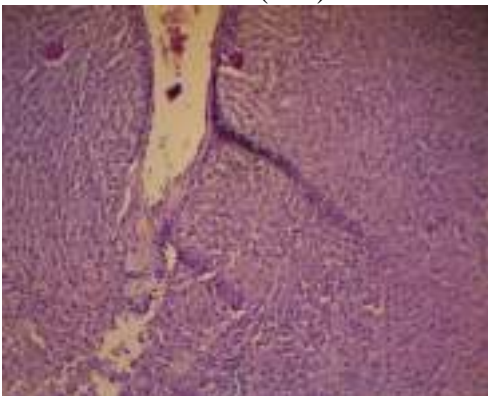

C1-67 (10x)

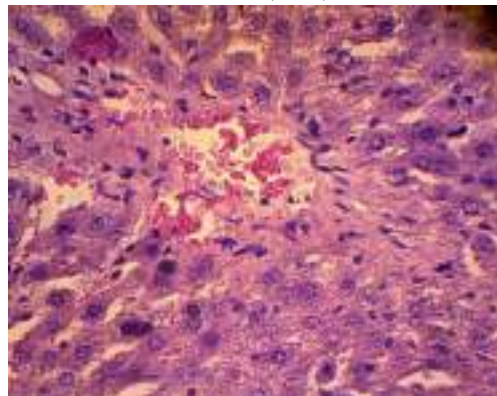

C1-1 (40x)

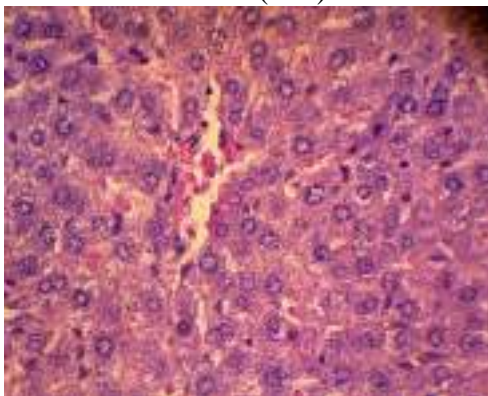

C1-2 (40x)

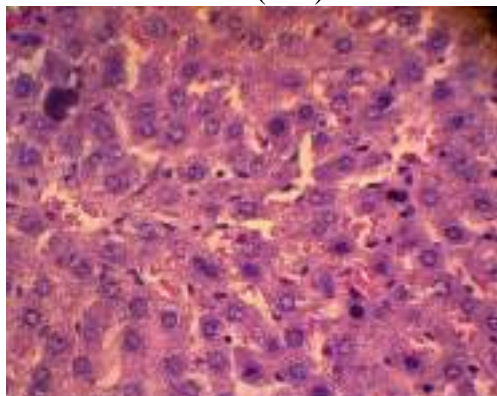

C1-3 (40x)

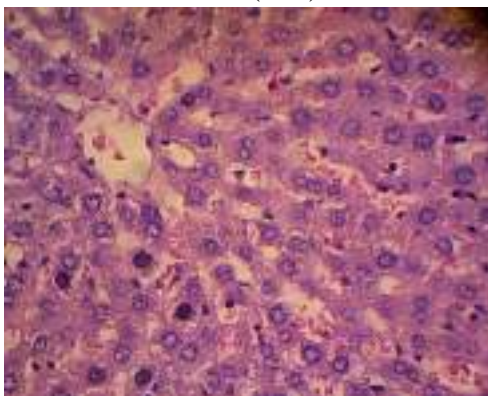

C1-4 (40x)

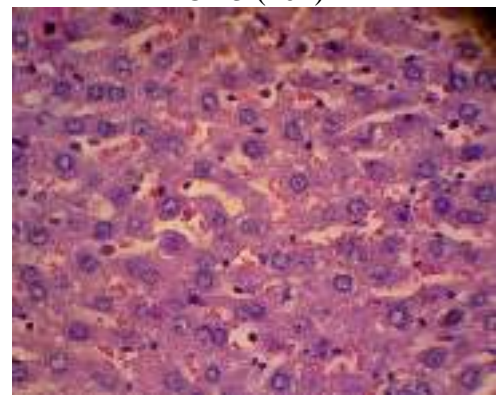

C1-5 (40x)



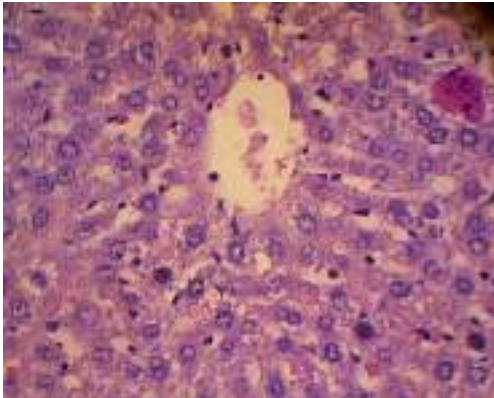

C1-6 (40x)

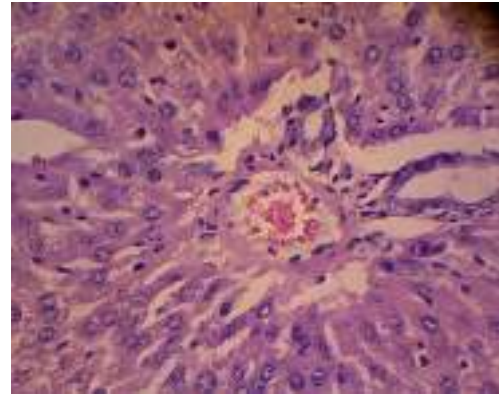

C1-7 (40x)

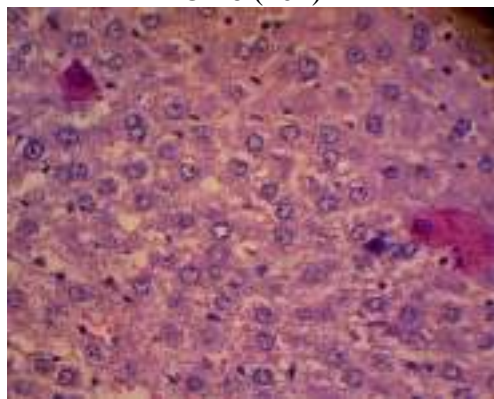

C1-8 (40x)

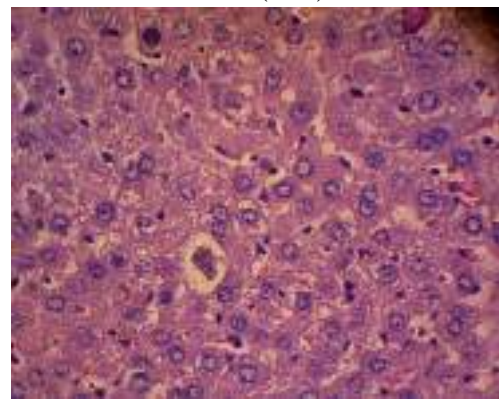

C1-9 (40x)

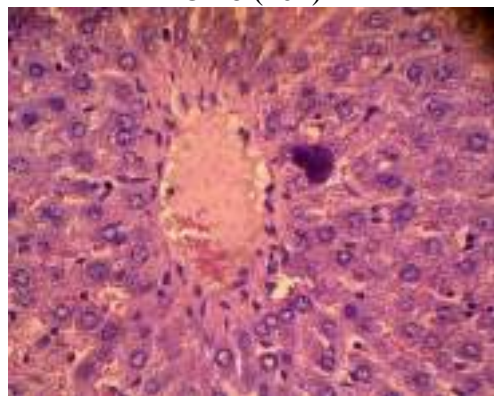

C1-10 (40x)

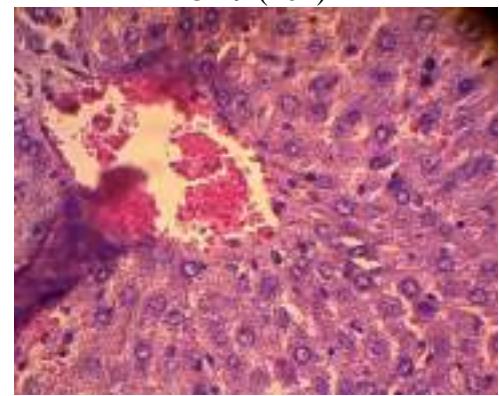

C1-11 (40x)

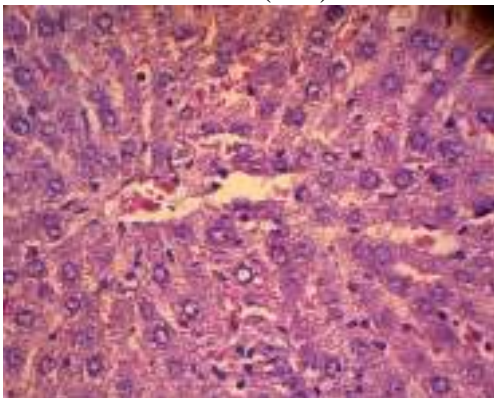

C1-12 (40x)

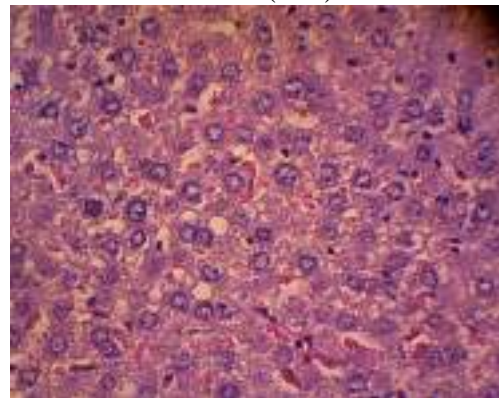

C1-13 (40x)



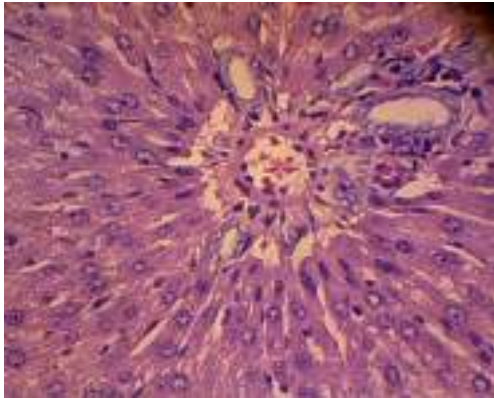

C1-14 (40x)

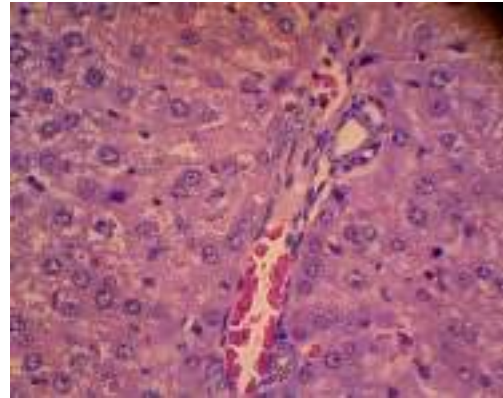

C1-15 (40x)

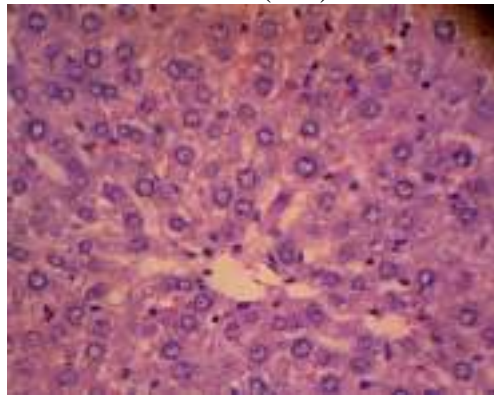

C1-16 (40x)

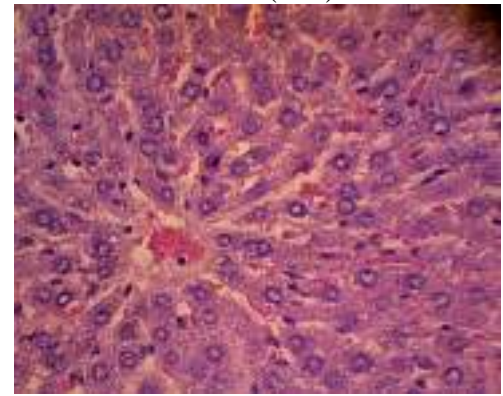

C1-17 (40x)

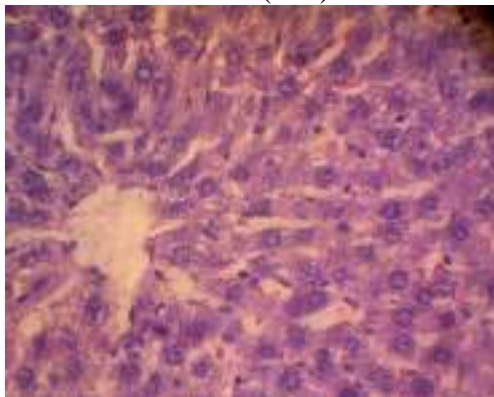

C1-18 (40x)

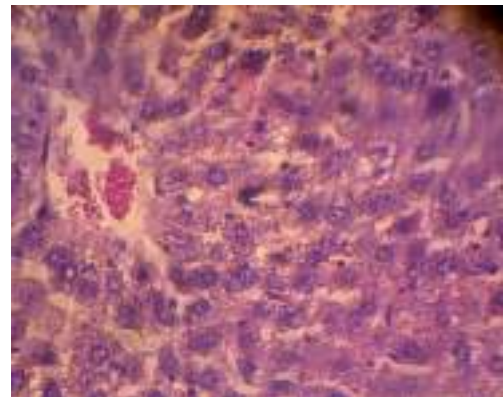

C1-19 (40x)

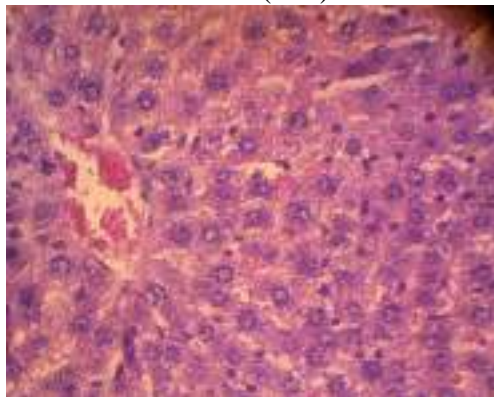

C1-20 (40x)

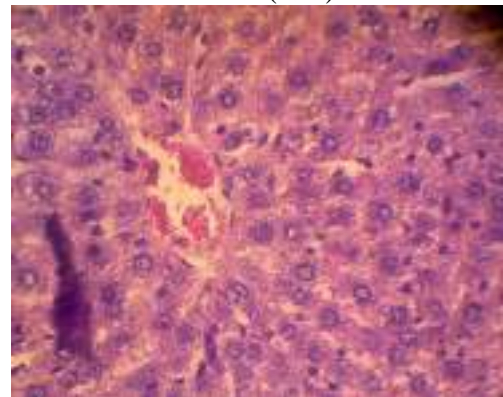

C1-21 (40x)

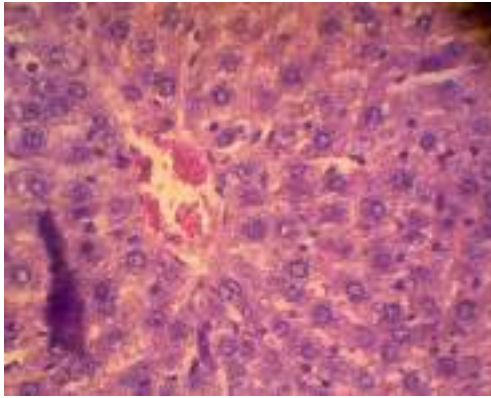

C1-22 (40x)

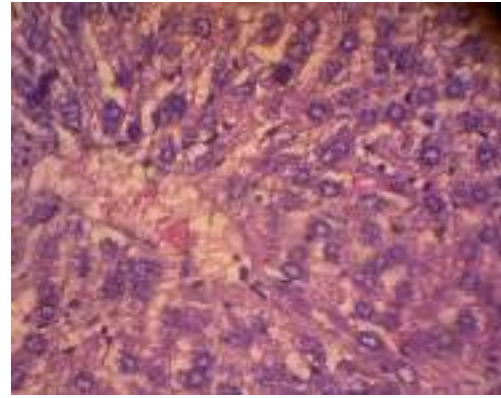

C1-23 (40x)

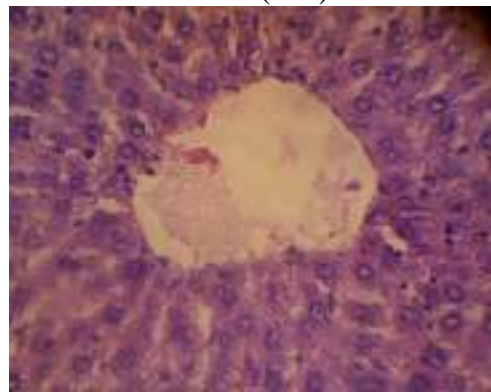

C1-24 (40x)

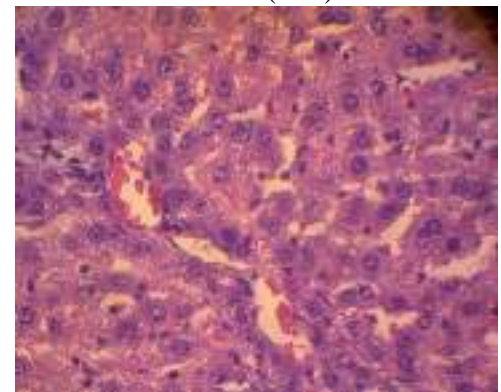

C1-25 (40x)

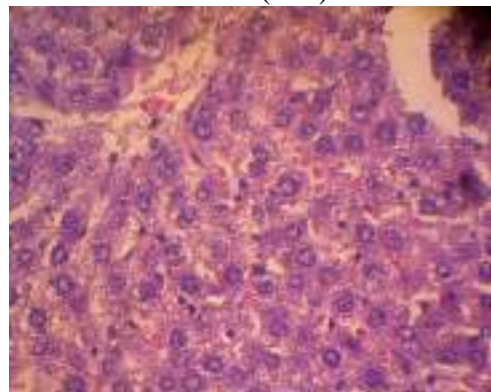

C1-26 (40x)

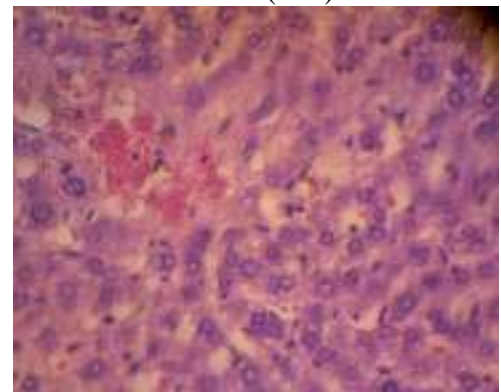

C1-27 (40x)



C1-28 (40x)

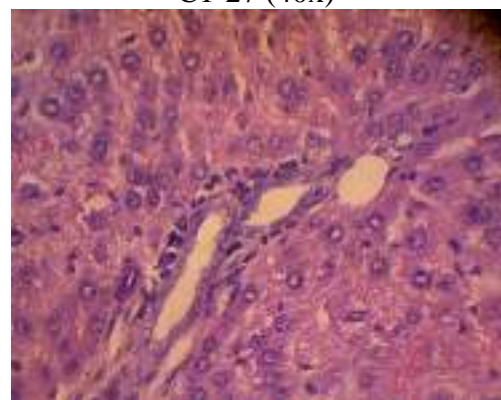

C1-29 (40x)



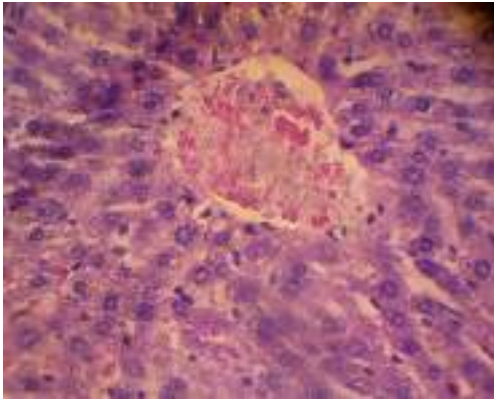

C1-30 (40x)

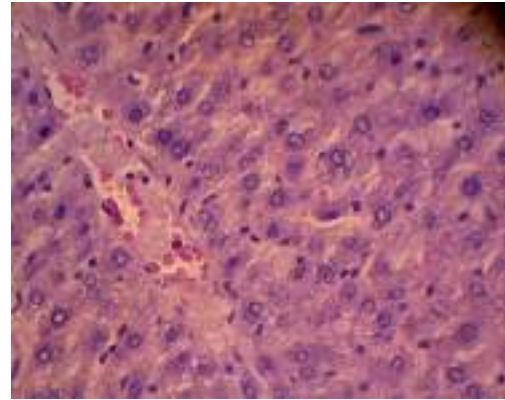

C1-31 (40x)

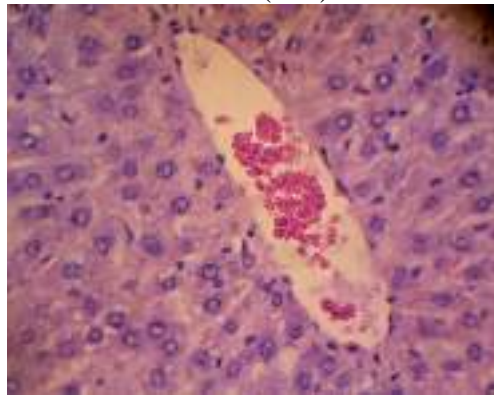

C1-32 (40x)

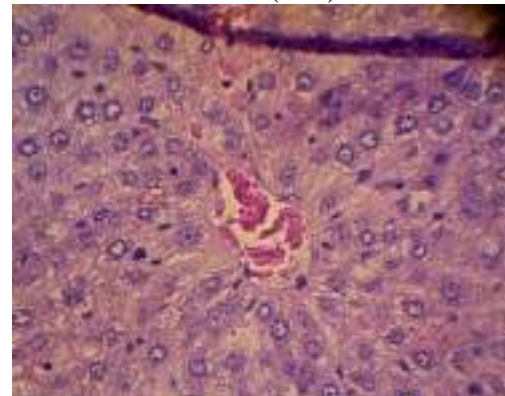

C1-33 (40x)

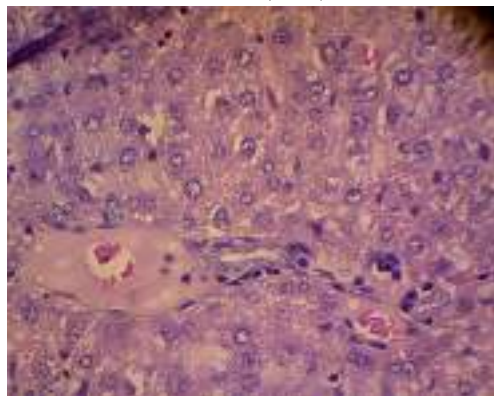

C1-34 (40x)

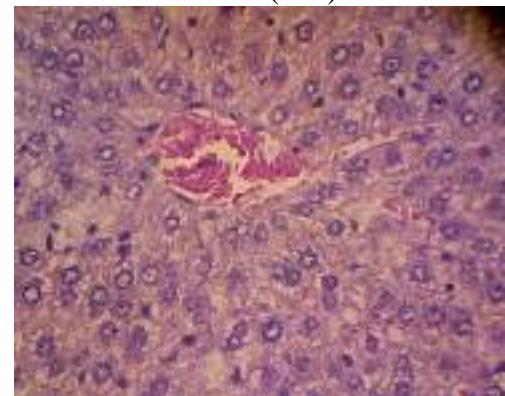

C1-35 (40x)

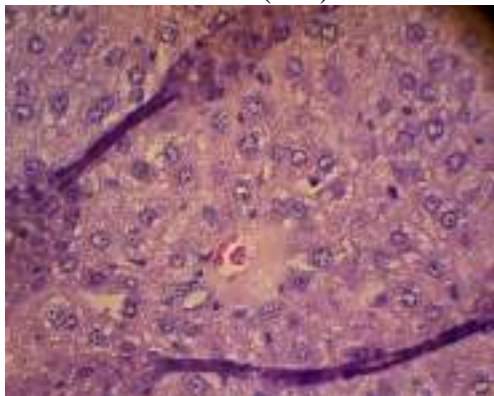

C1-36 (40x)

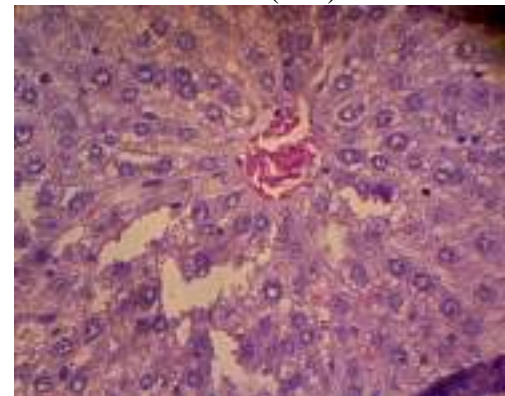

C1-37 (40x)



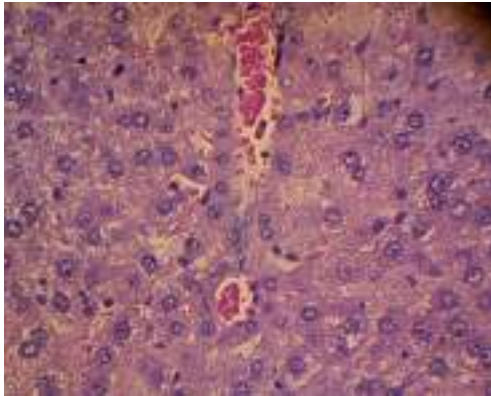

C1-38 (40x)

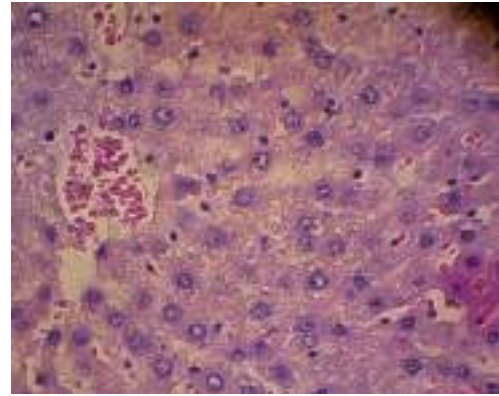

C1-39 (40x)

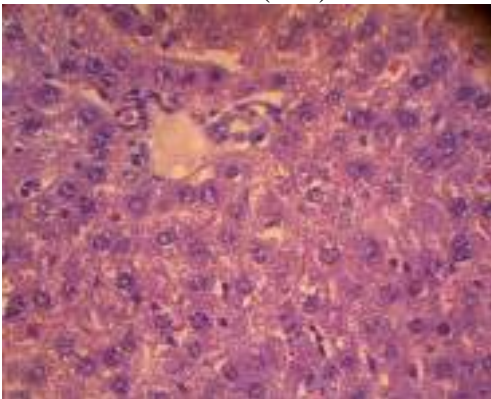

C1-40 (40x)

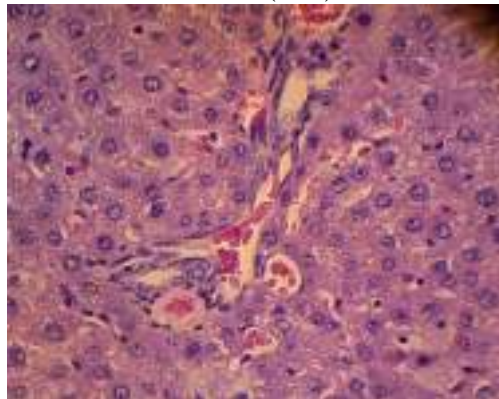

C1-41 (40x)

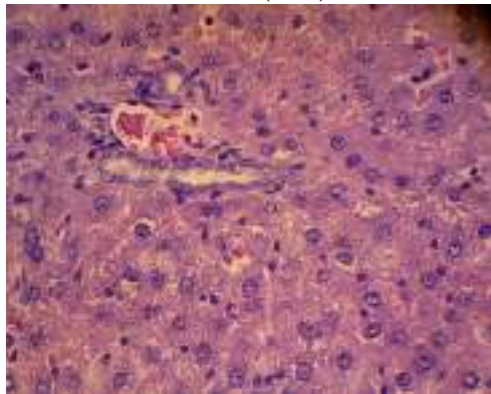

C1-42 (40x)

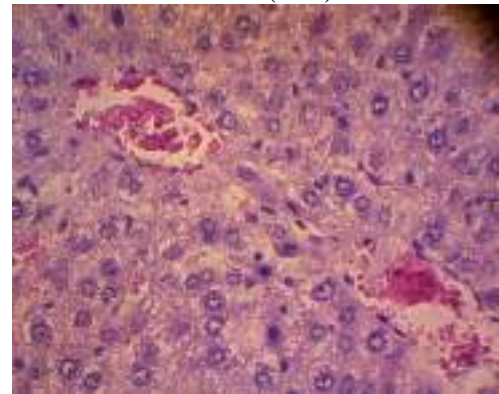

C1-43 (40x)

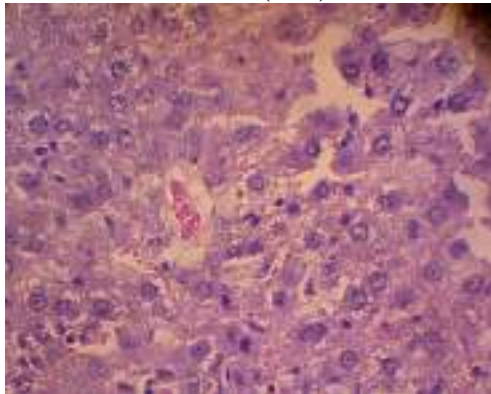

C1-44 (40x)

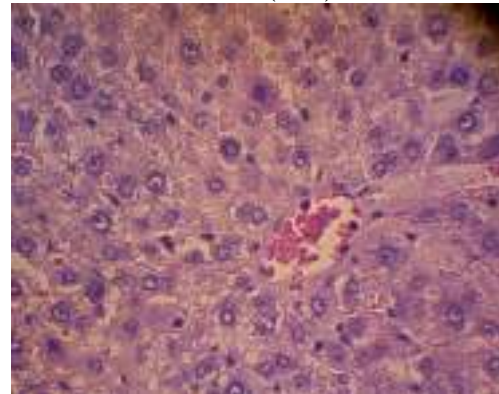

C1-45 (40x)

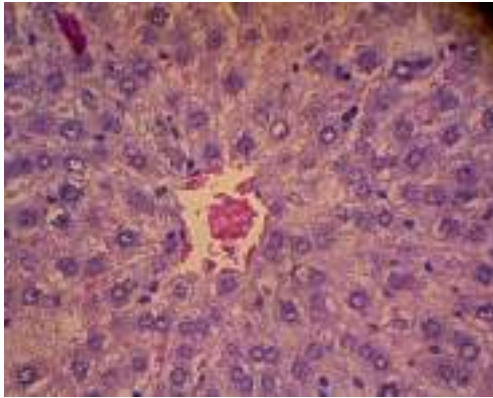

C1-46 (40x)

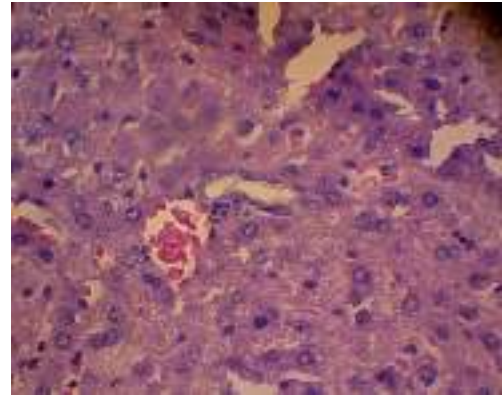

C1-47 (40x)

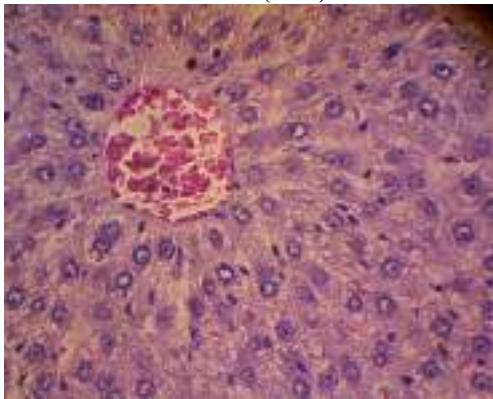

C1-48 (40x)

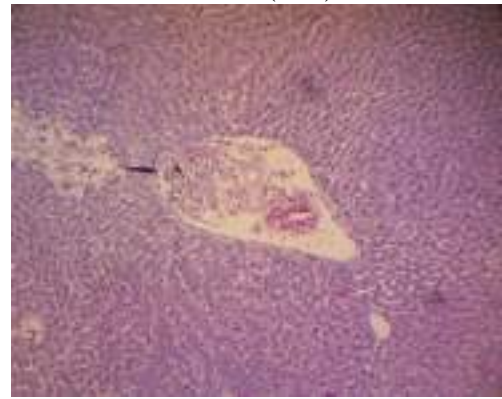

C2-1 (10x)

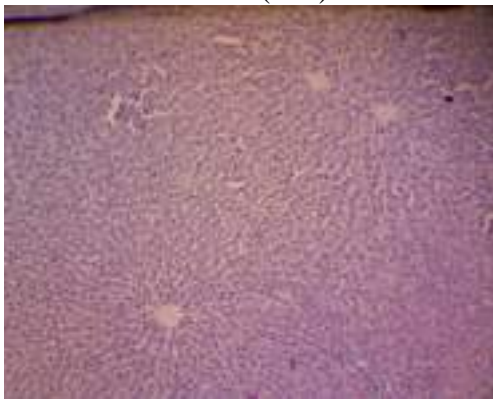

C2-2 (10x)

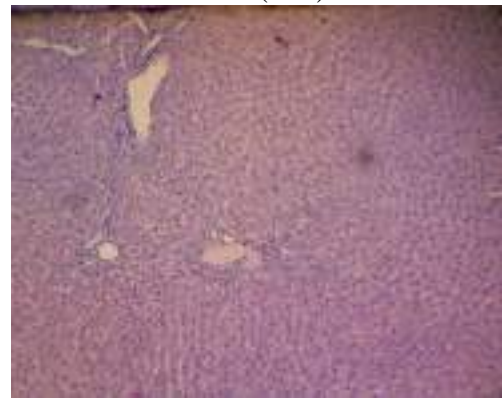

C2-3 (10x)



C2-4 (10x)

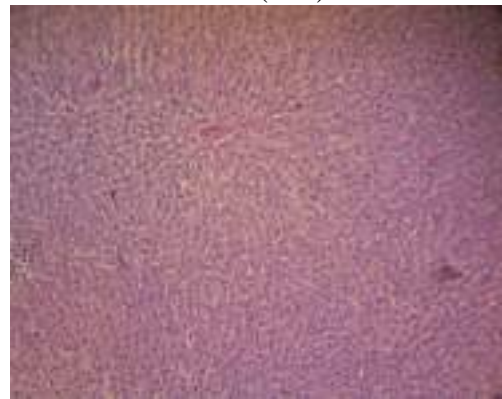

C2-5 (10x)



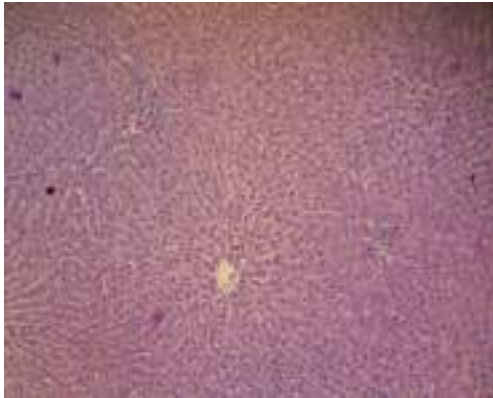

C2-6 (10x)

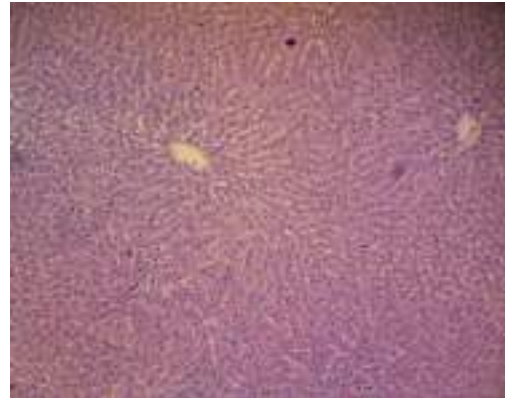

C2-7 (10x)

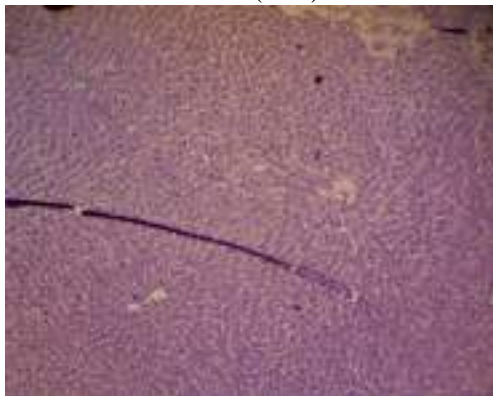

C2-8 (10x)



C2-9 (10x)

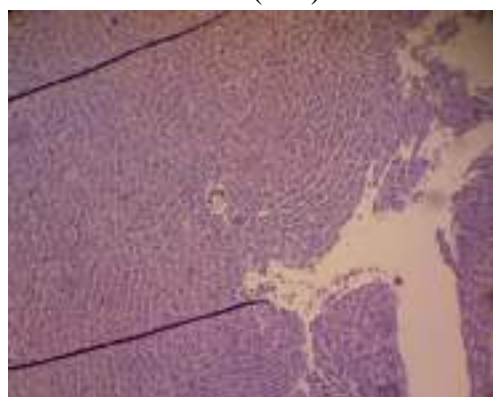

C2-10 (10x)

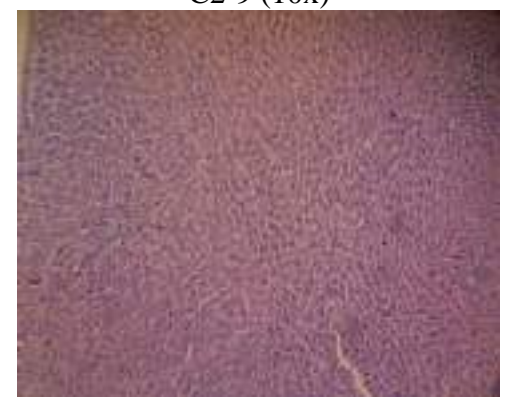

C2-11 (10x)

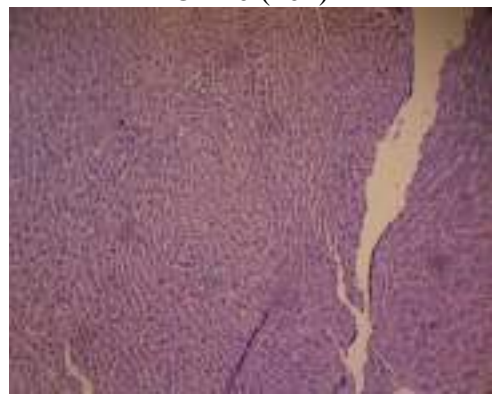

C2-12 (10x)

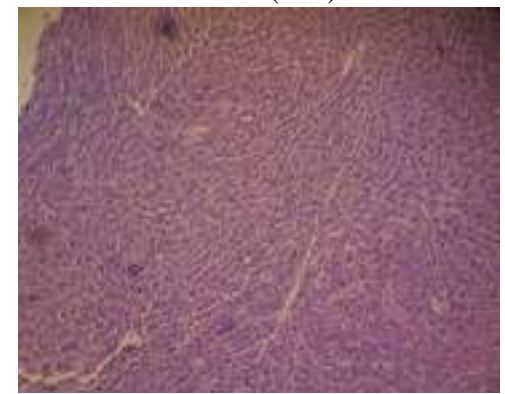

C2-13 (10x)

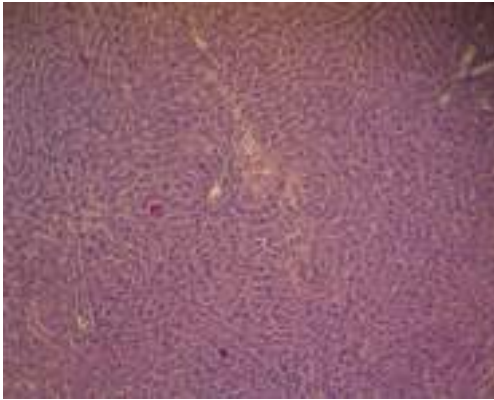

C2-14 (10x)

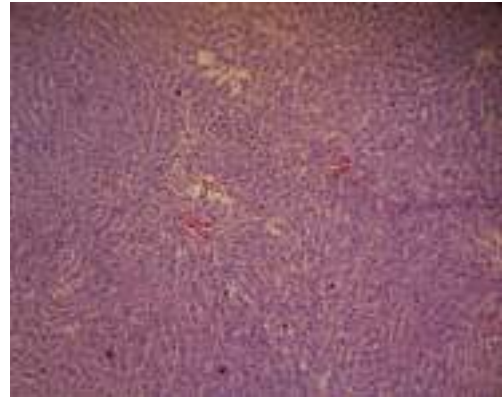

C2-15 (10x)

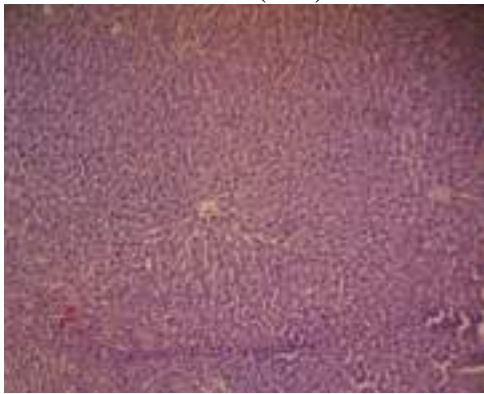

C2-16 (10x)

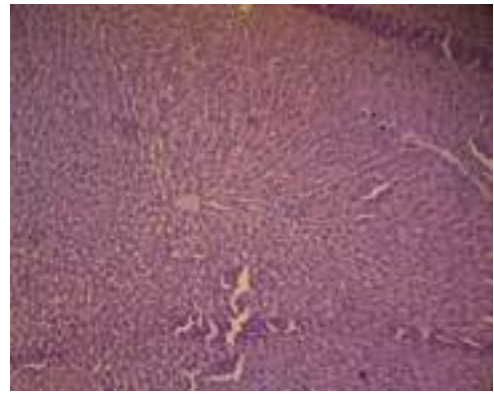

C2-17 (10x)

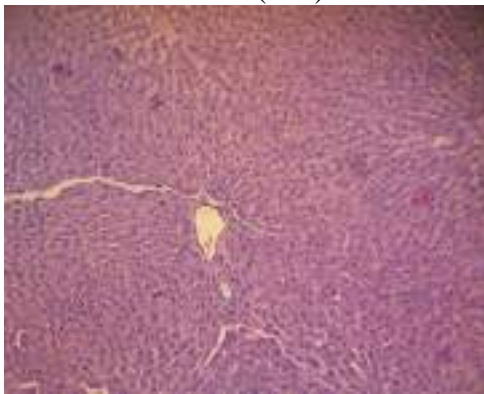

C2-18 (10x)

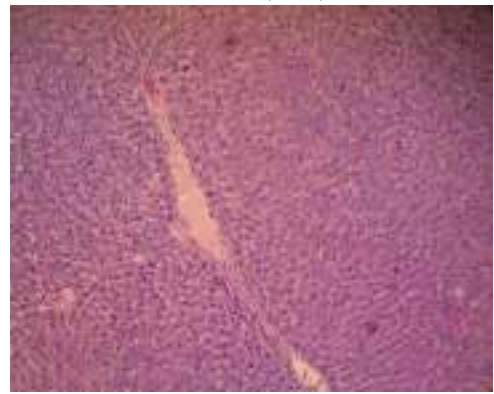

C2-19 (10x)

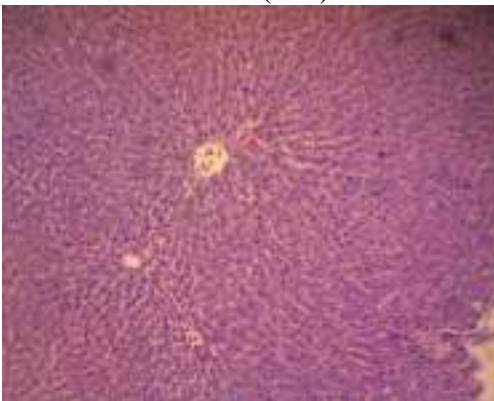

C2-20 (10x)

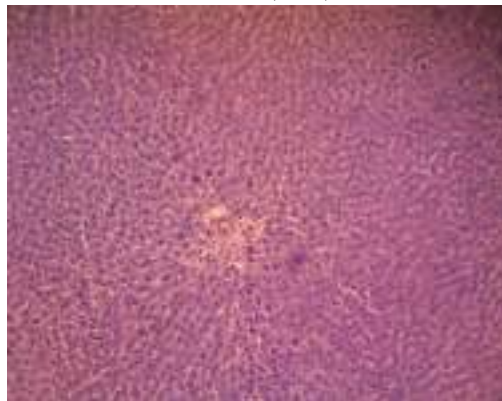

C2-21 (10x)



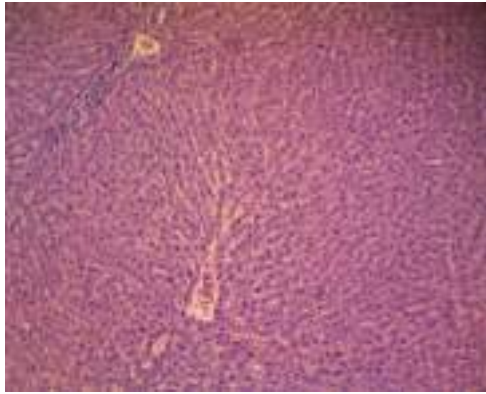

C2-22 (10x)

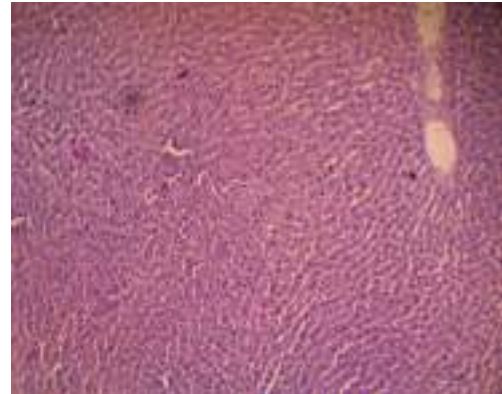

C2-23 (10x)

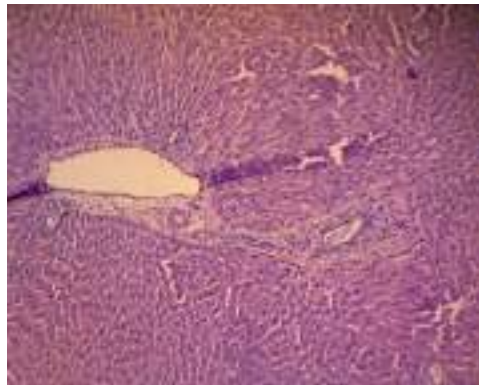

C2-24 (10x)



C2-25 (10x)

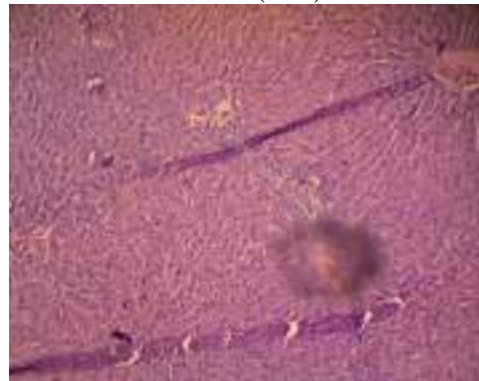

C2-26 (10x)

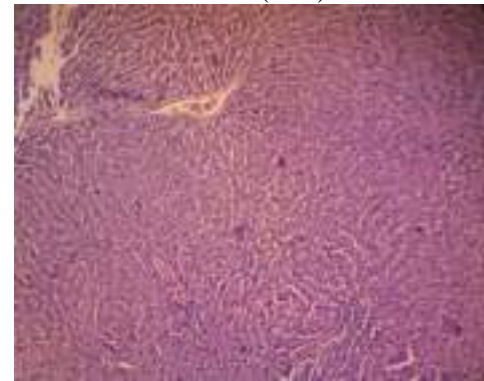

C2-27 (10x)

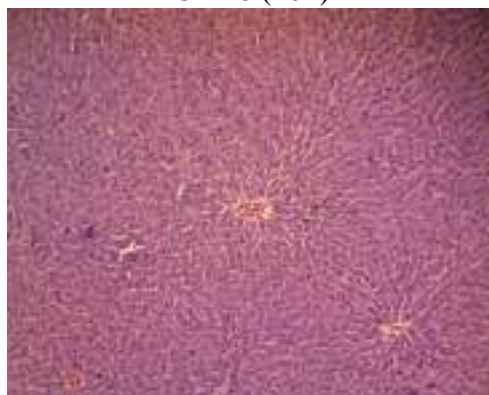

C2-28 (10x)

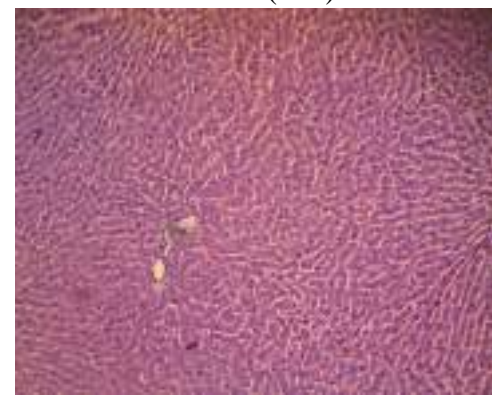

C2-29 (10x)

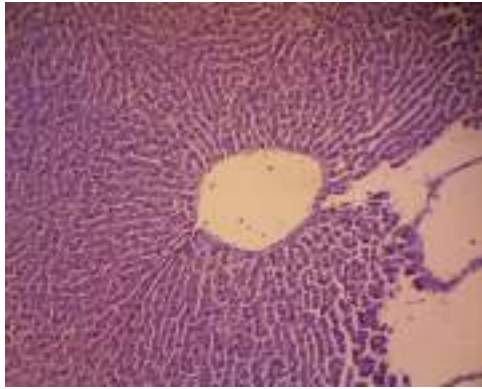

C2-30 (10x)

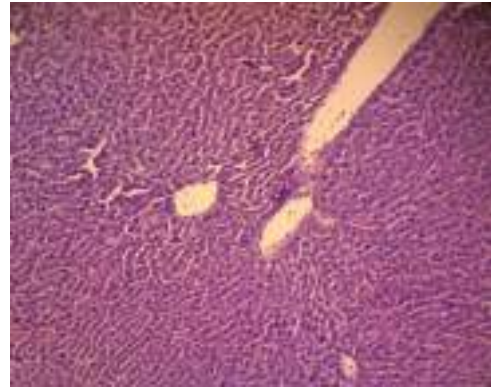

C2-31 (10x)

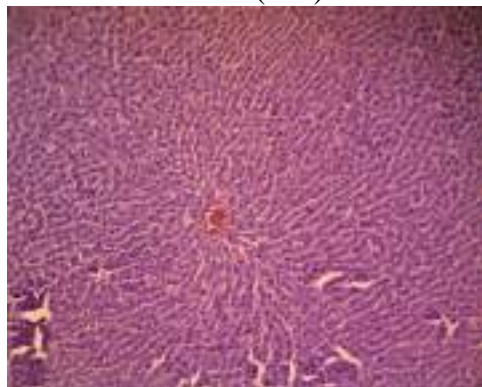

C2-32 (10x)

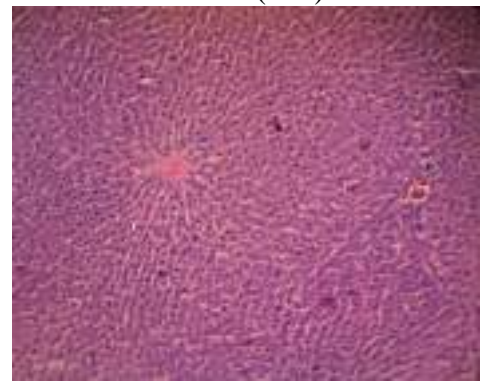

C2-33 (10x)

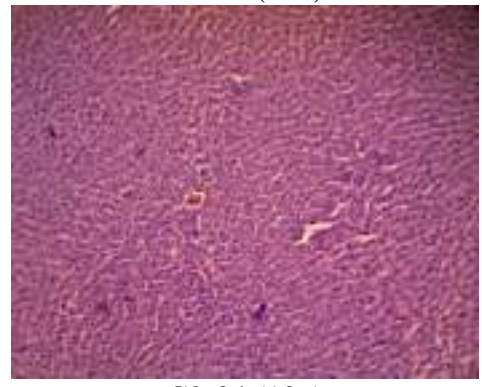

C2-34 (10x)

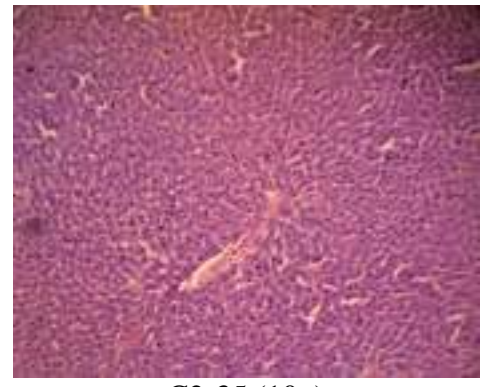

C2-35 (10x)

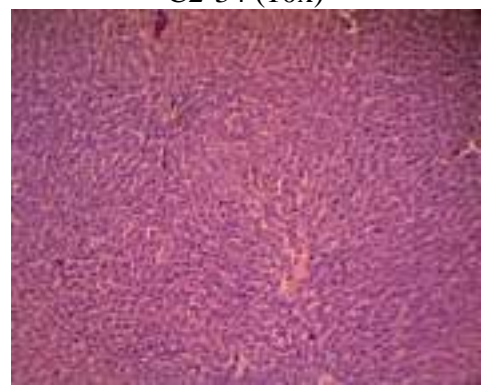

C2-36 (10x)

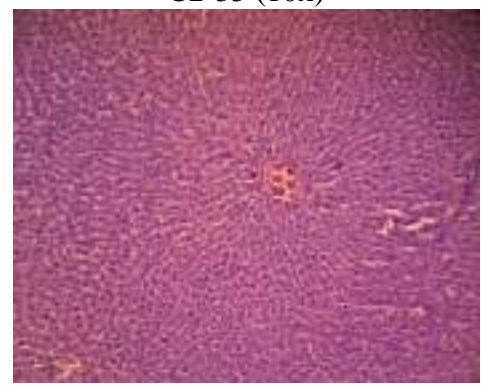

C2-37 (10x)



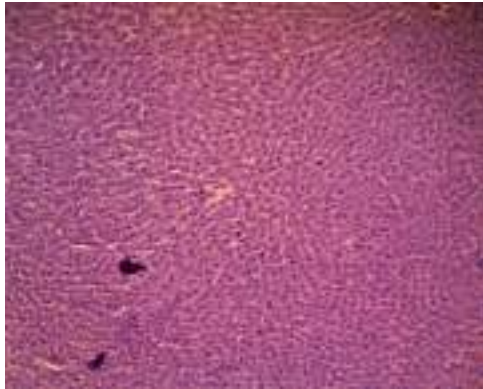

C2-38 (10x)

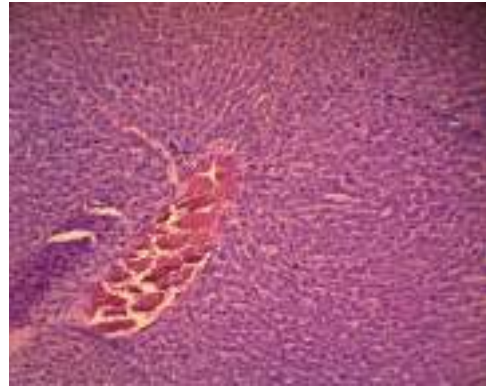

C2-39 (10x)

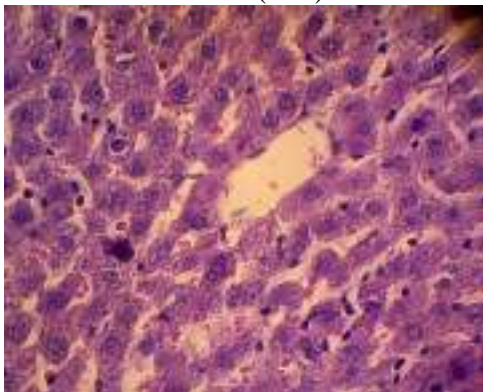

C2-1 (40x)

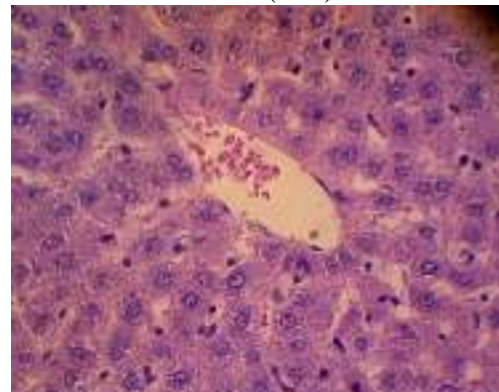

C2-2 (40x)

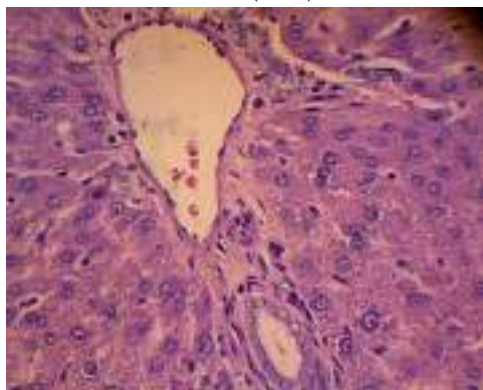

C2-3 (40x)

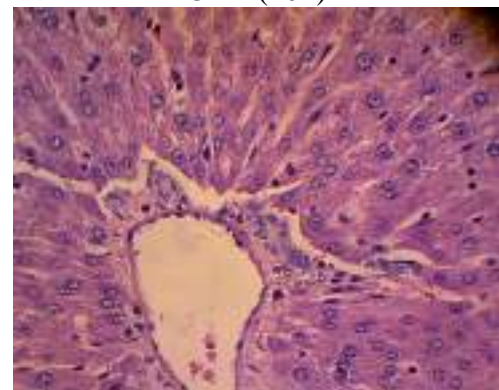

C2-4 (40x)

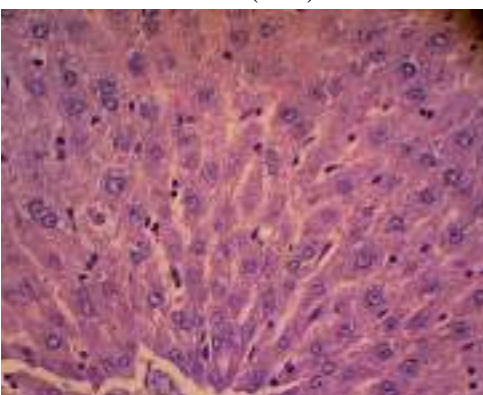

C2-5 (40x)

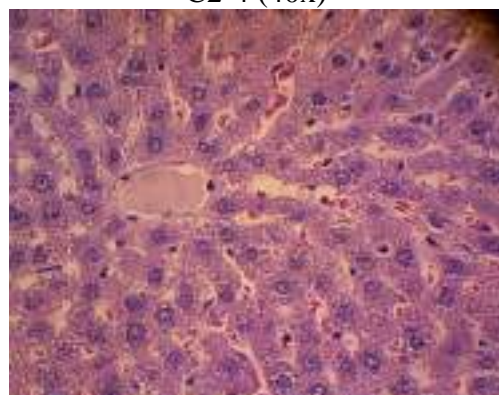

C2-6 (40x)



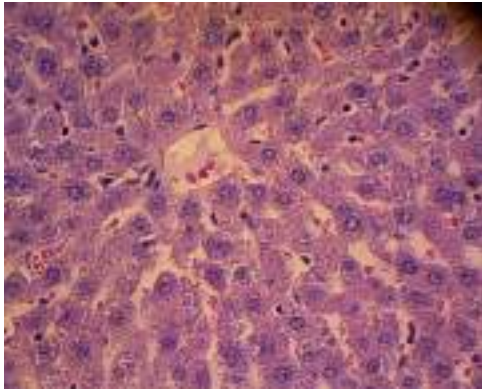

C2-7 (40x)

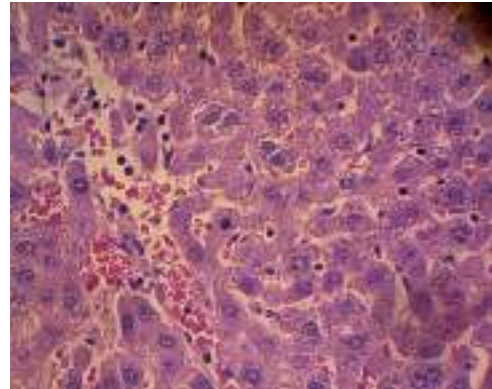

C2-8 (40x)

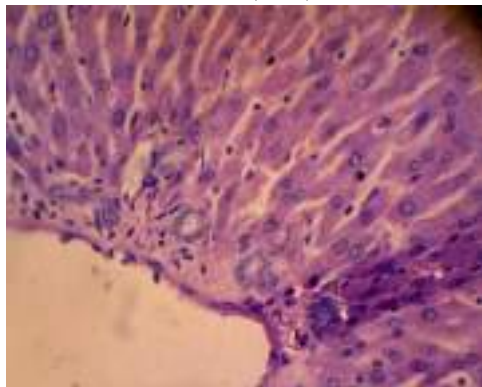

C2-9 (40x)

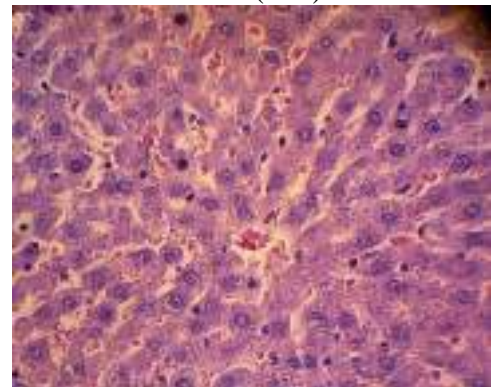

C2-10 (40x)

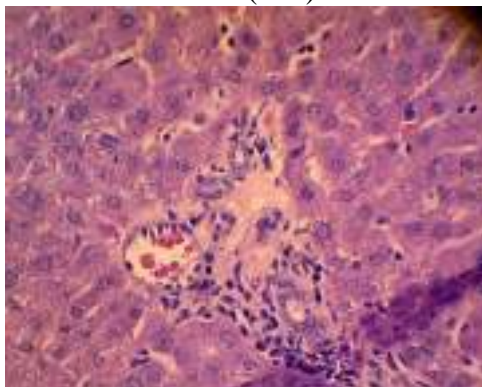

C2-11 (40x)

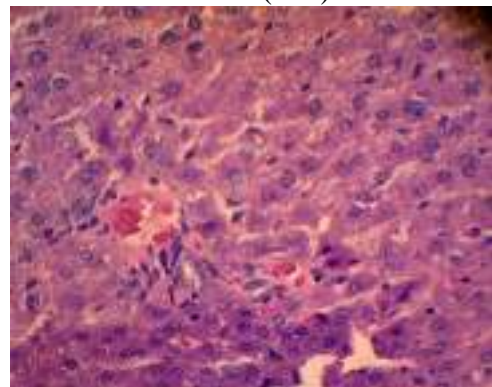

C2-12 (40x)

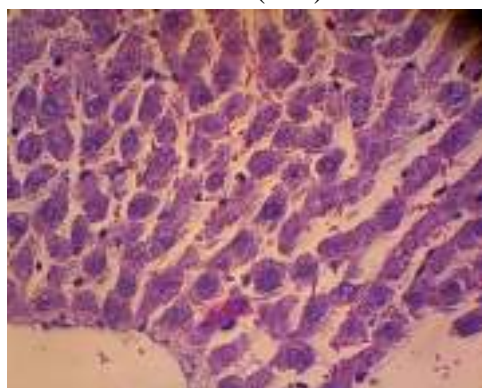

C2-13 (40x)

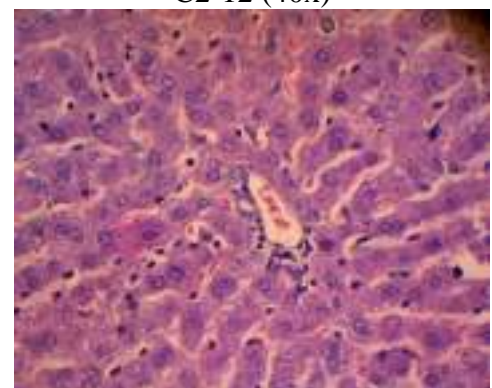

C2-14 (40x)



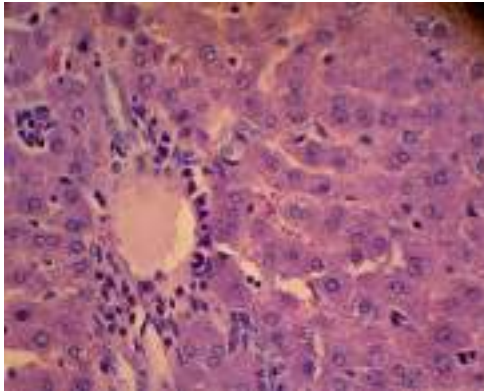

C2-15 (40x)

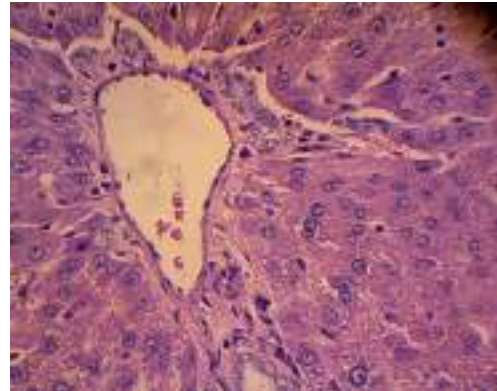

C2-16 (40x)

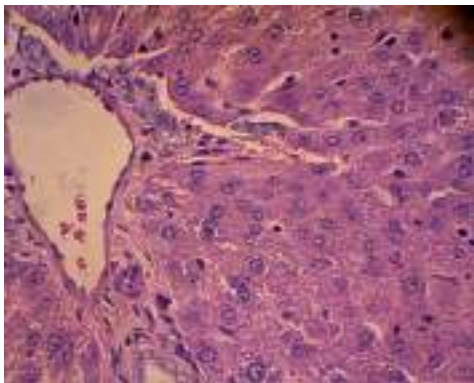

C2-17 (40x)

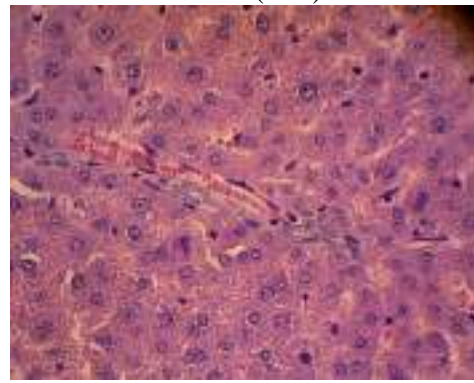

C2-18 (40x)

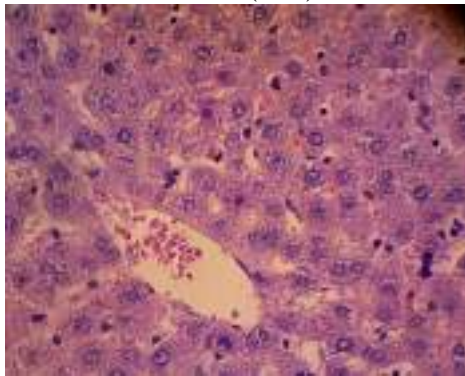

C2-19 (40x)

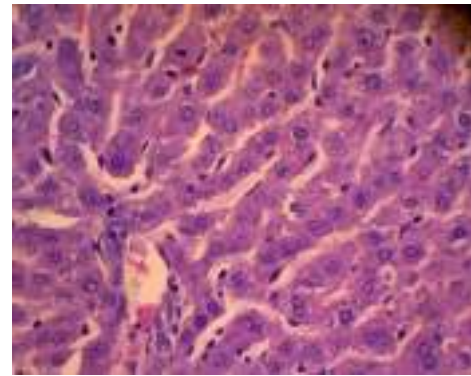

C2-20 (40x)

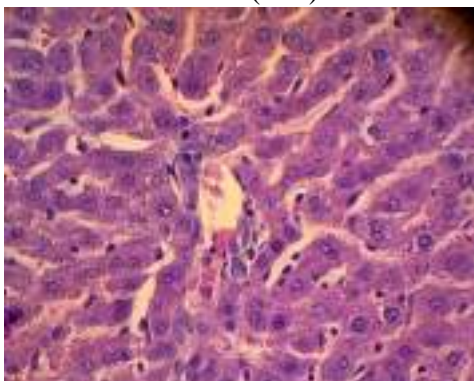

C2-21 (40x)

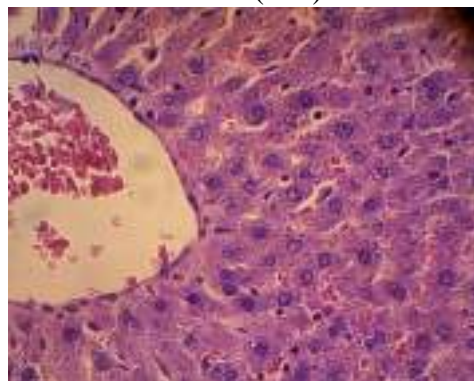

C2-22 (40x)



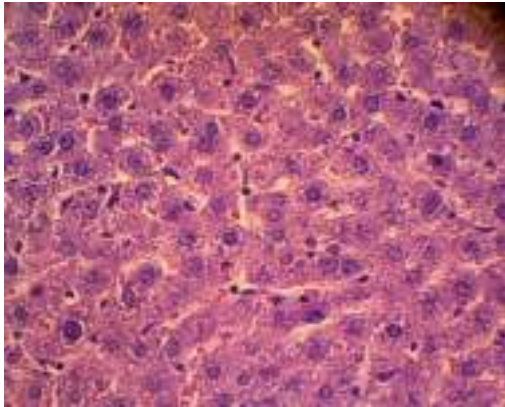

C2-23 (40x)

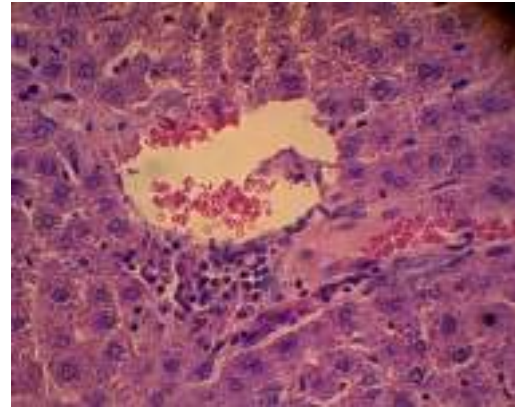

C2-24 (40x)

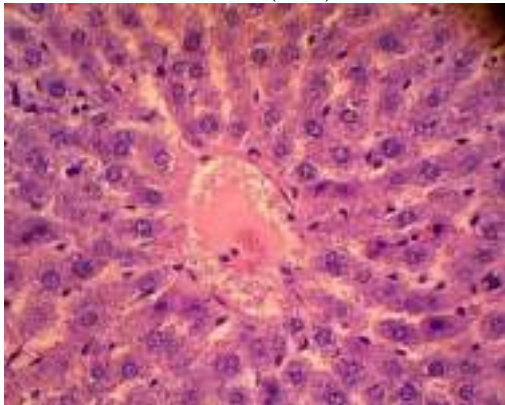

C2-25 (40x)

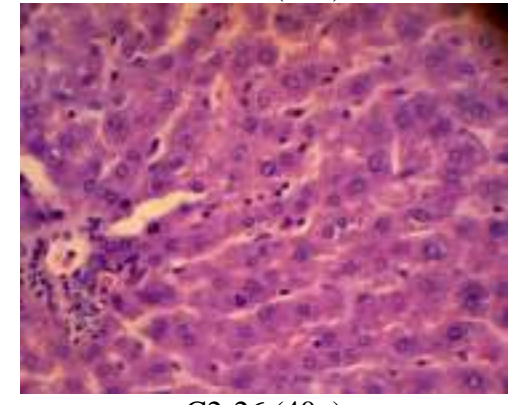

C2-26 (40x)

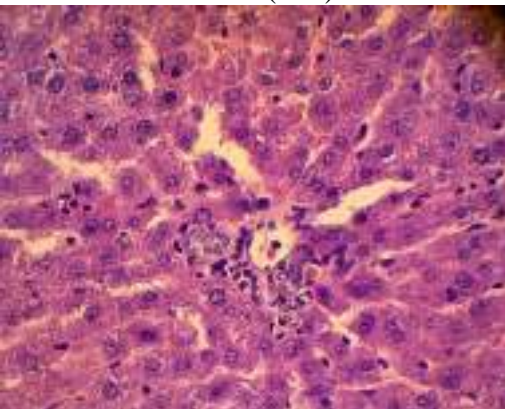

C2-27 (40x)

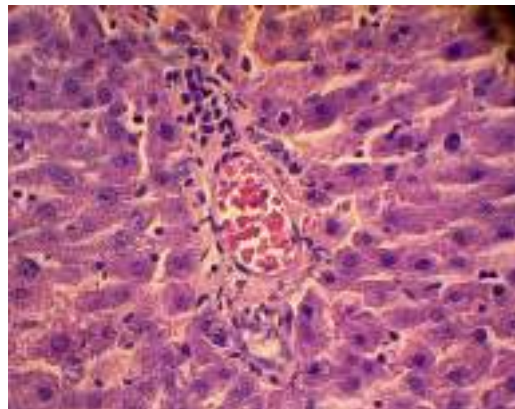

C2-28 (40x)

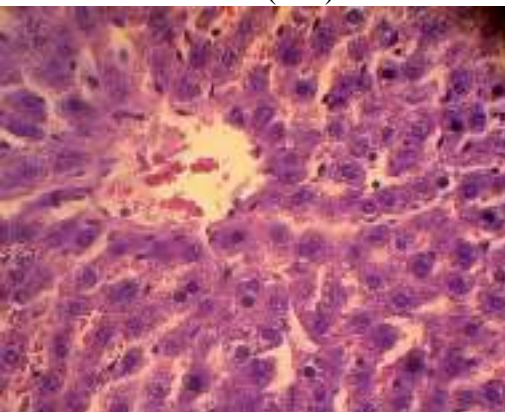

C2-29 (40x)

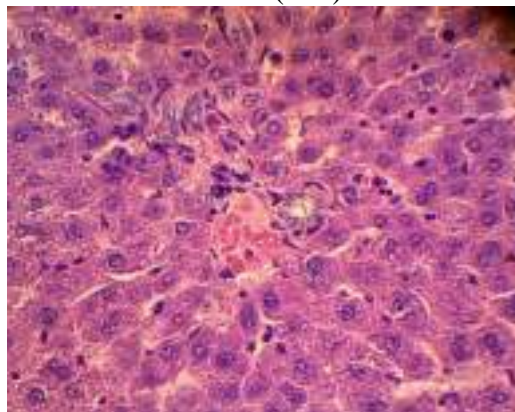

C2-30 (40x)





C4-1 (10x)



C4-2 (10x)

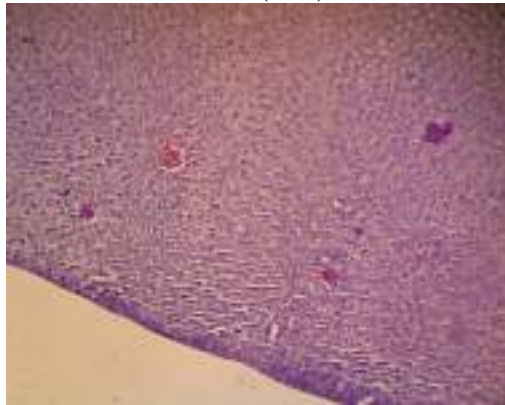

C4-3 (10x)

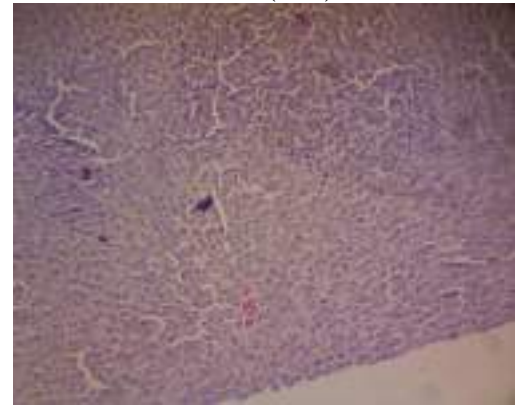

C4-4 (10x)

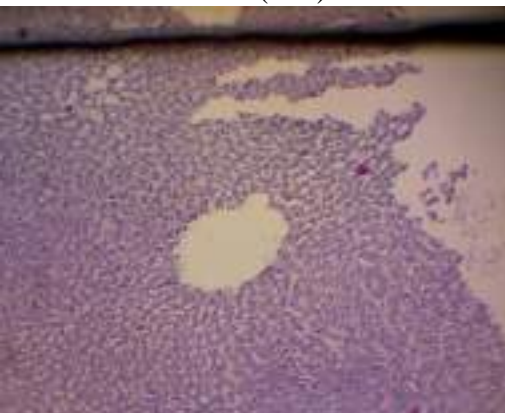

C4-5 (10x)

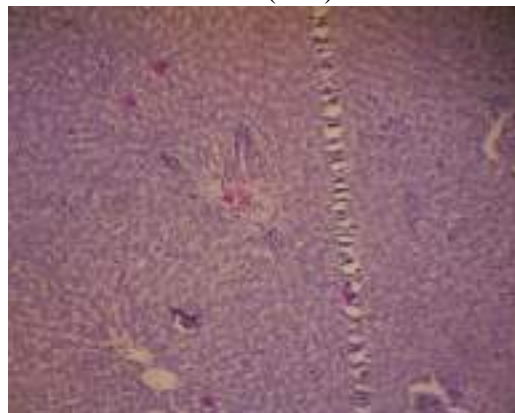

C4-6 (10x)

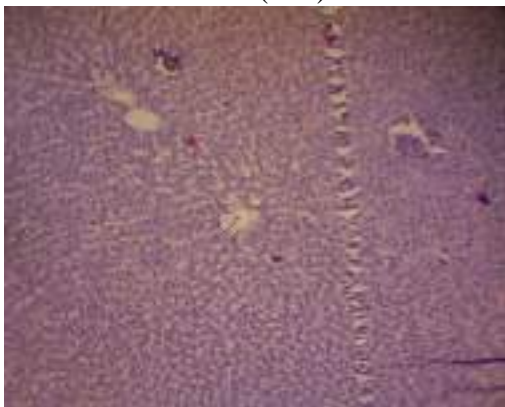

C4-7 (10x)

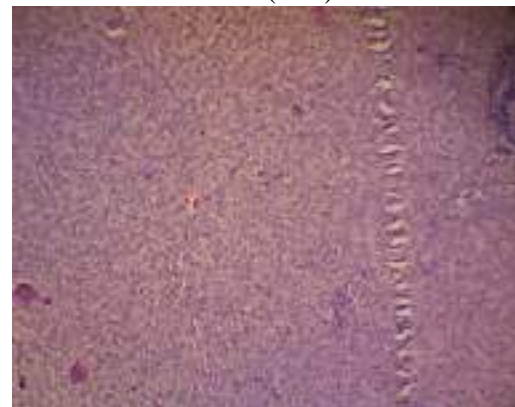

C4-8 (10x)

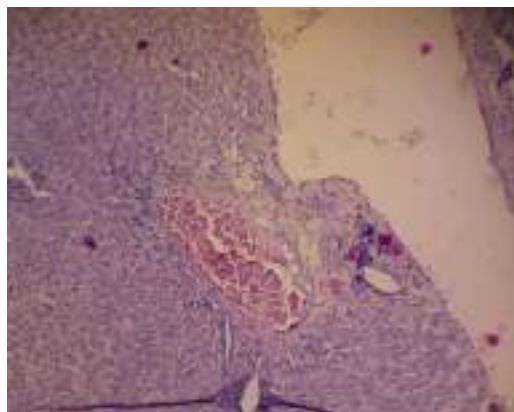

C4-9 (10x)

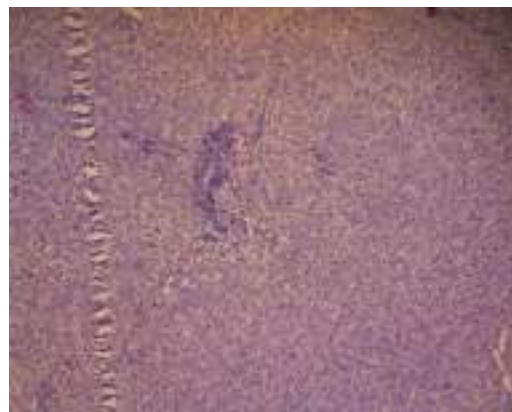

C4-10 (10x)

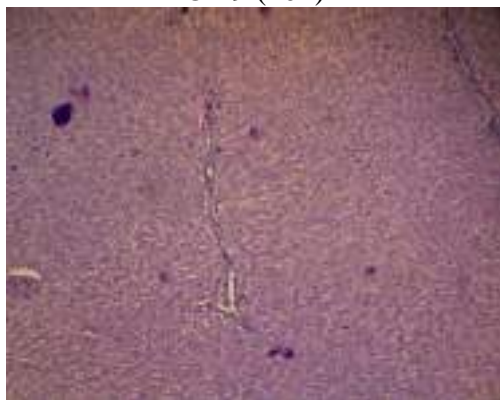

C4-11 (10x)

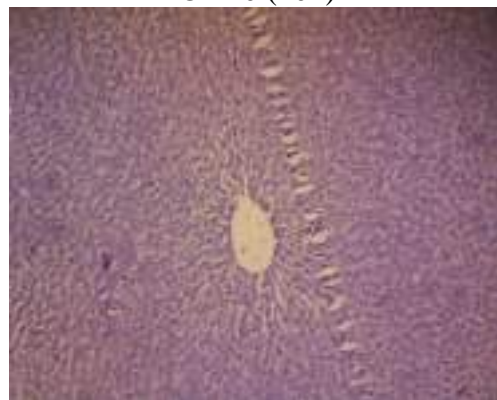

C4-12 (10x)

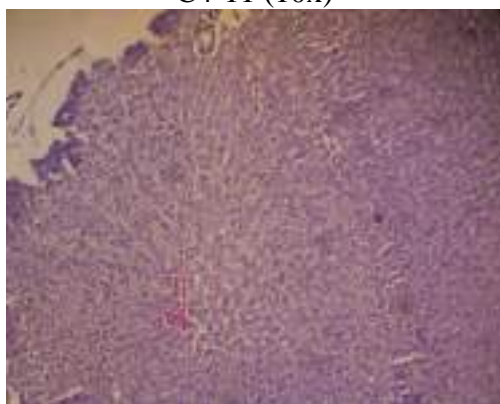

C4-13 (10x)

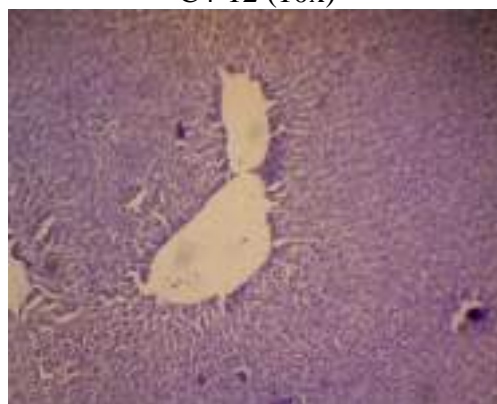

C4-14 (10x)

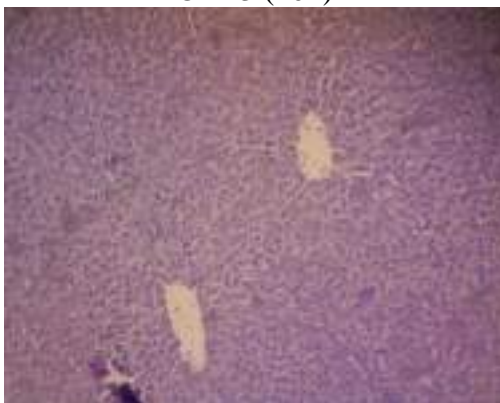

C4-15 (10x)



C4-16 (10x)



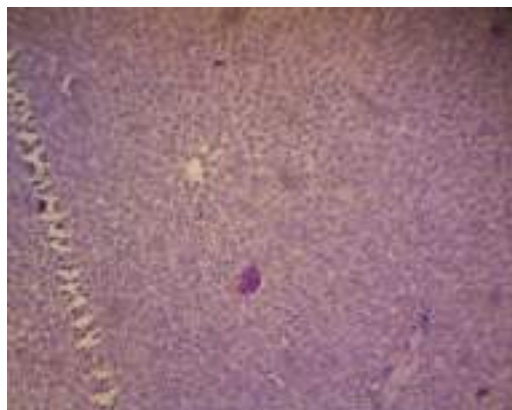

C4-17 (10x)

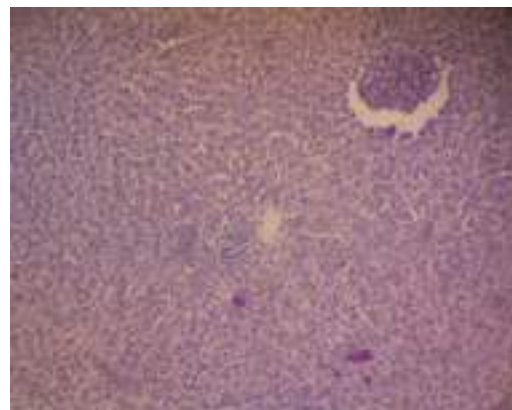

C4-18 (10x)

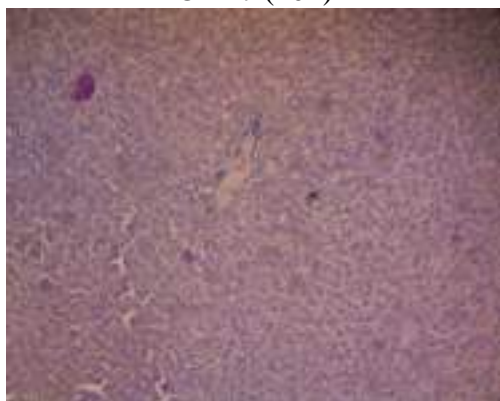

C4-19 (10x)



C4-20 (10x)

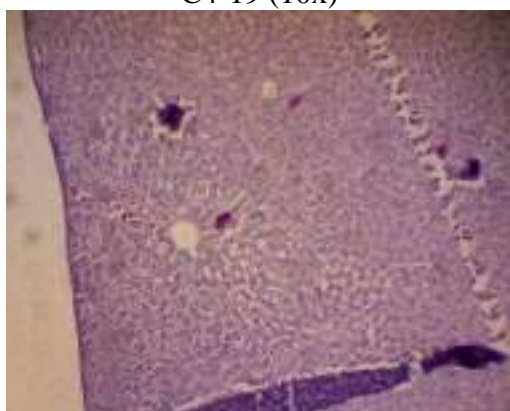

C4-21 (10x)

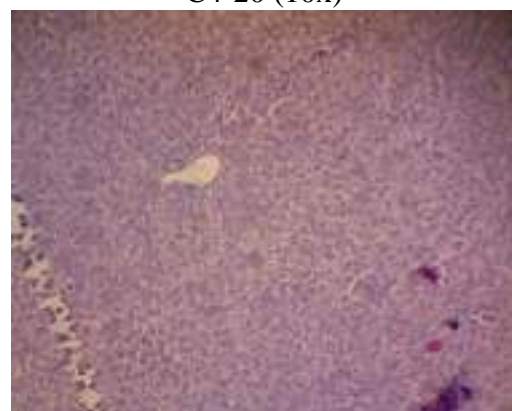

C4-22 (10x)

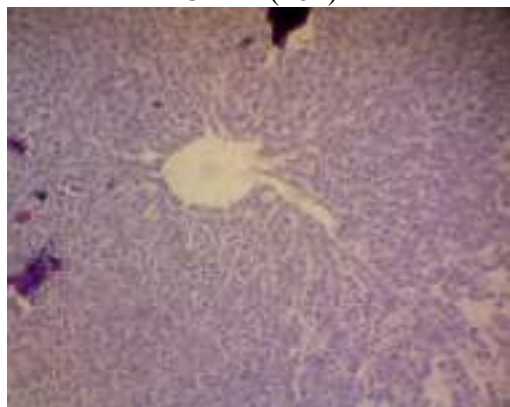

C4-23 (10x)

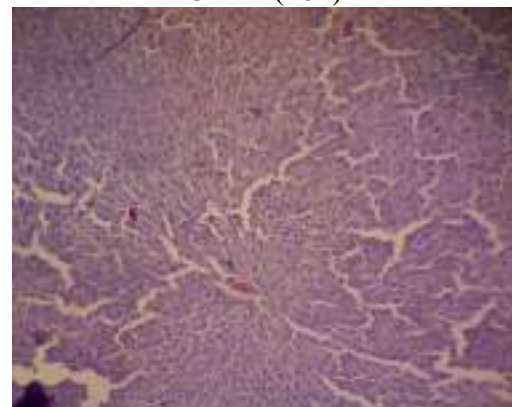

C4-24 (10x)

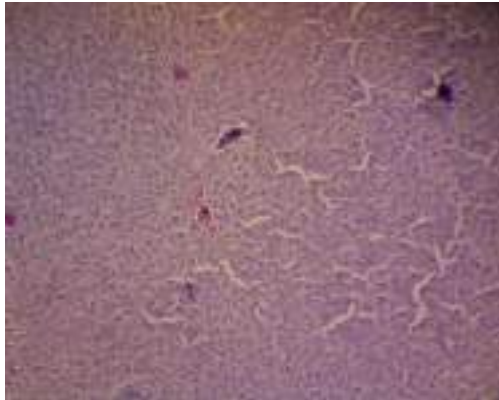

C4-25 (10x)

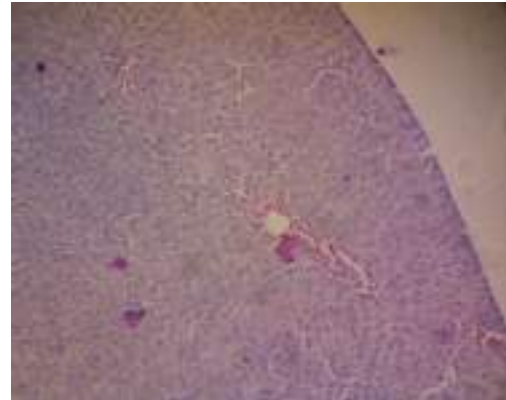

C4-26 (10x)



C4-27 (10x)

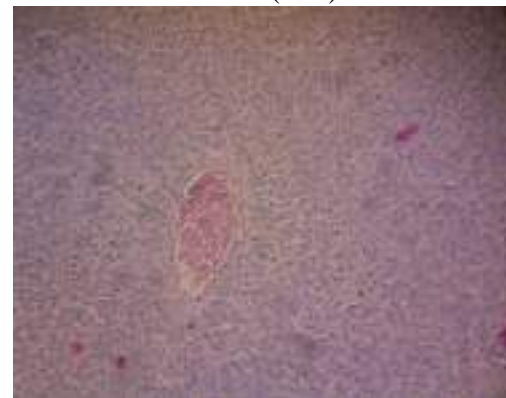

C4-28 (10x)

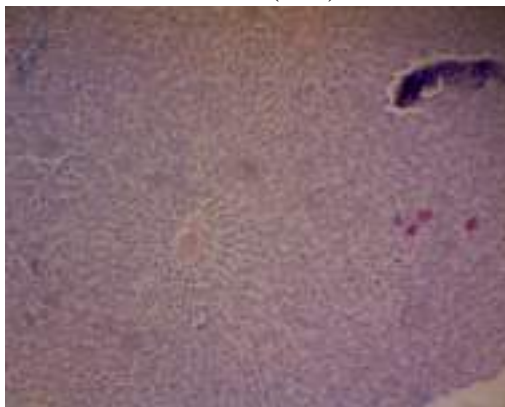

C4-29 (10x)

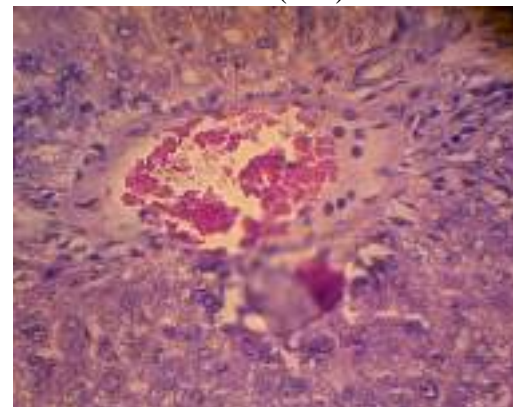

C4-1 (40x)

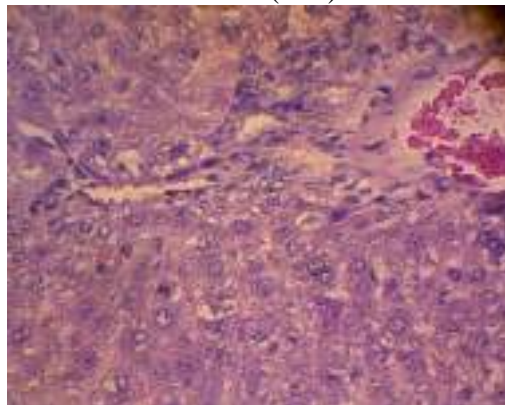

C4-2 (40x)

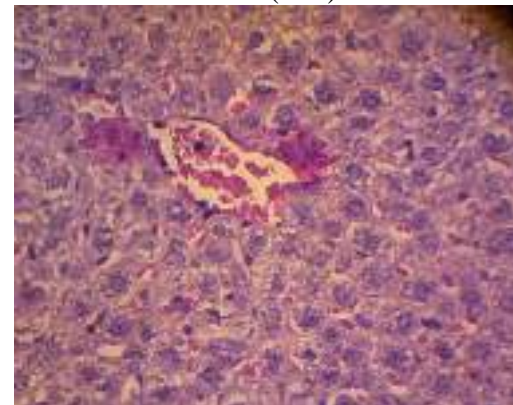

C4-3 (40x)



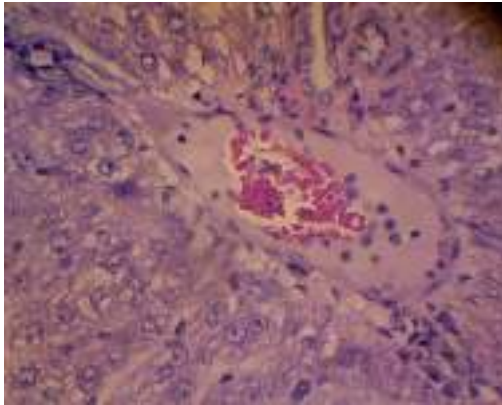

C4-4 (40x)

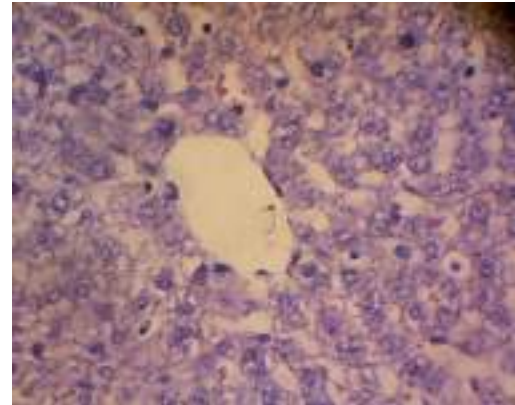

C4-5 (40x)

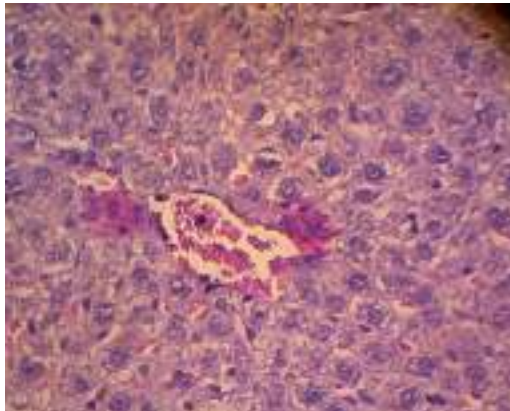

C4-6 (40x)

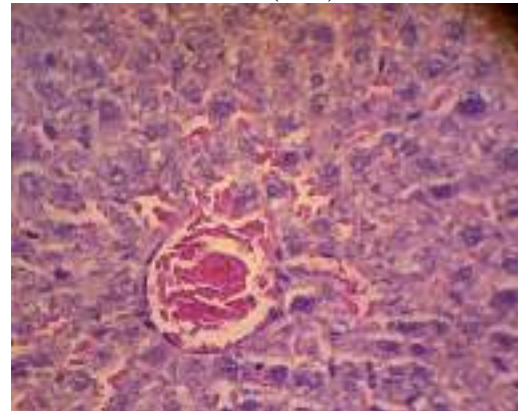

C4-7 (40x)

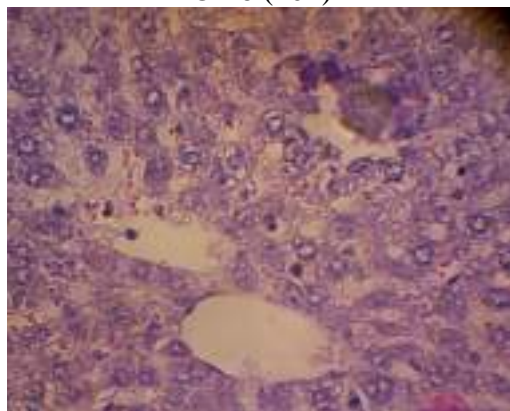

C4-8 (40x)

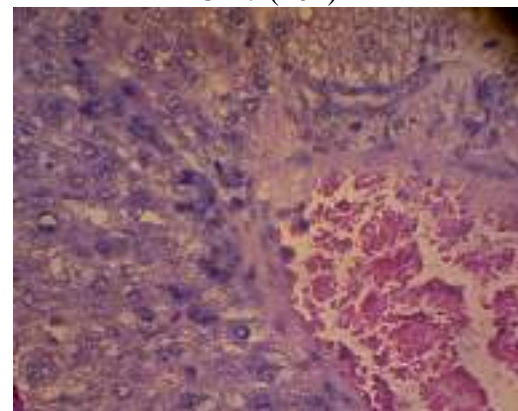

C4-9 (40x)

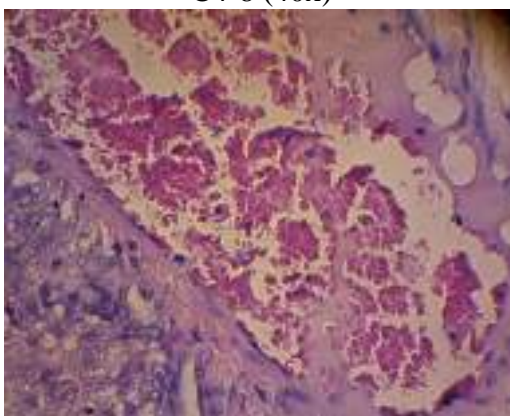

C4-10 (40x)

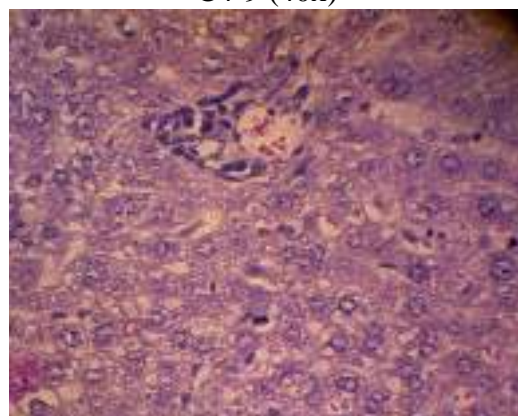

C4-11 (40x)



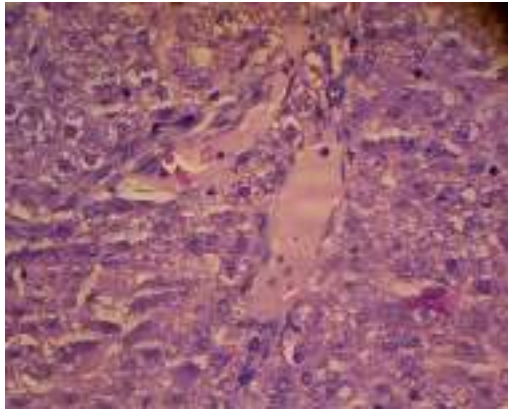

C4-12 (40x)

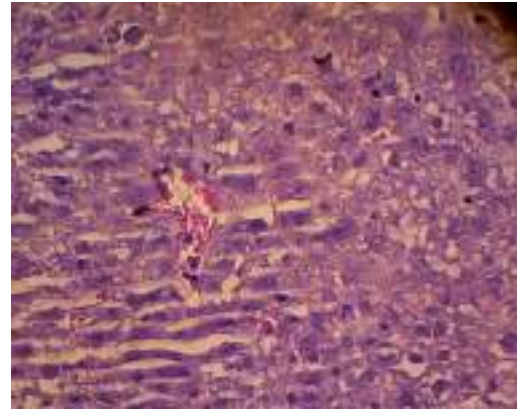

C4-13 (40x)

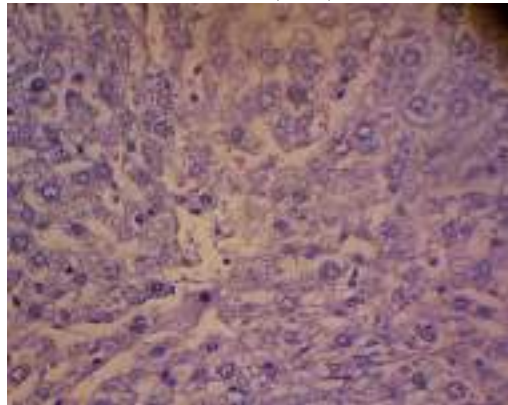

C4-14 (40x)

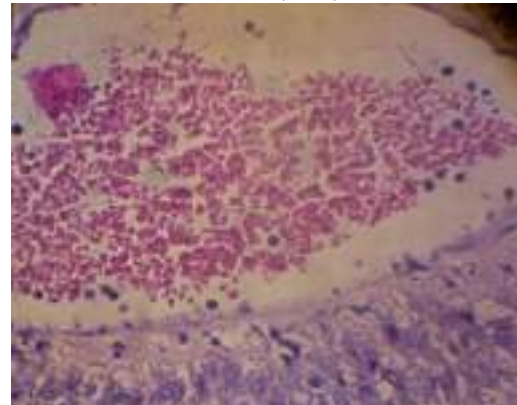

C4-15 (40x)

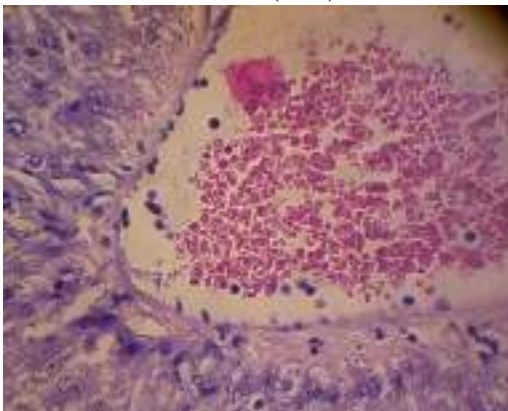

C4-16 (40x)

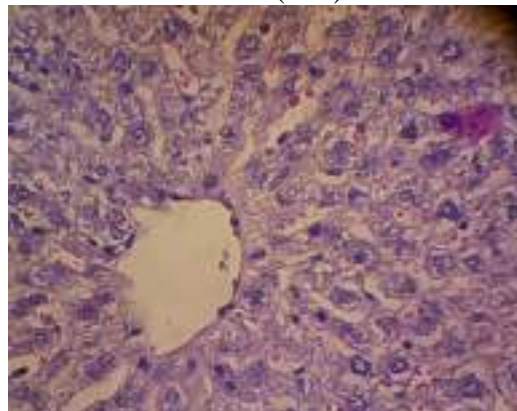

C4-17 (40x)

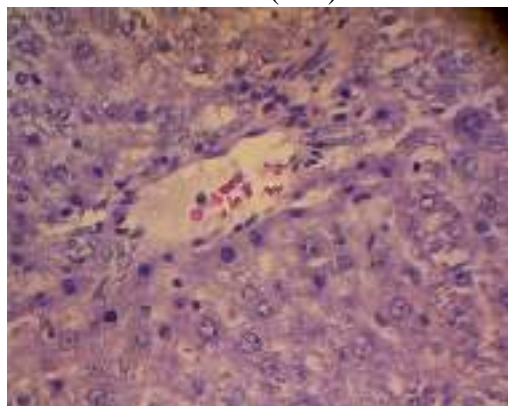

C4-18 (40x)

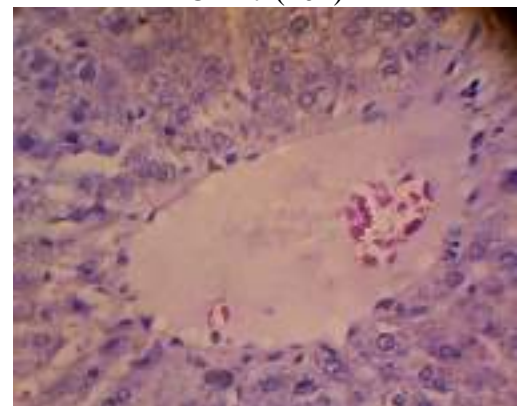

C4-19 (40x)



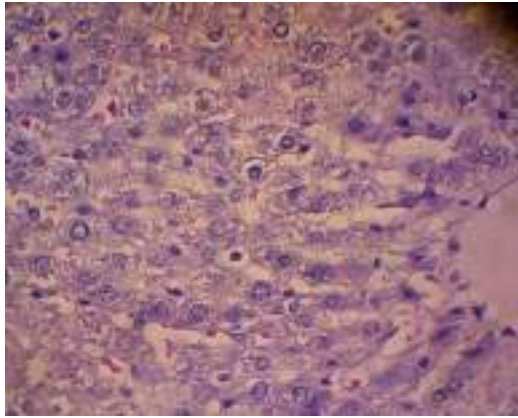

C4-20 (40x)

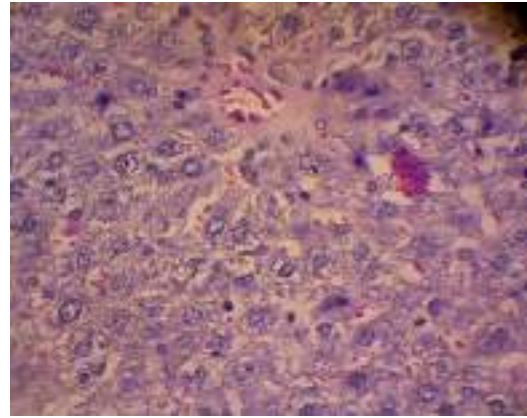

C4-21 (40x)

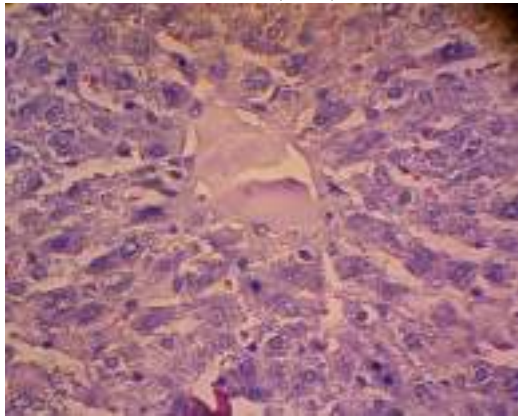

C4-22 (40x)

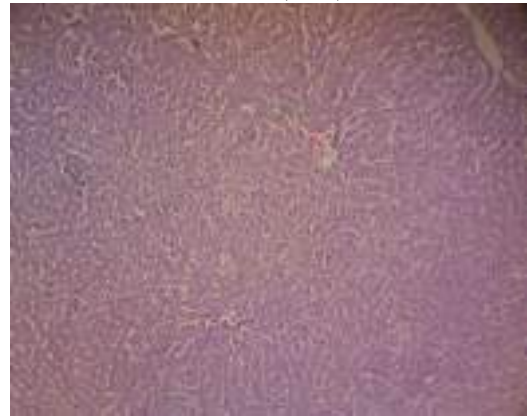

C5-1 (10x)

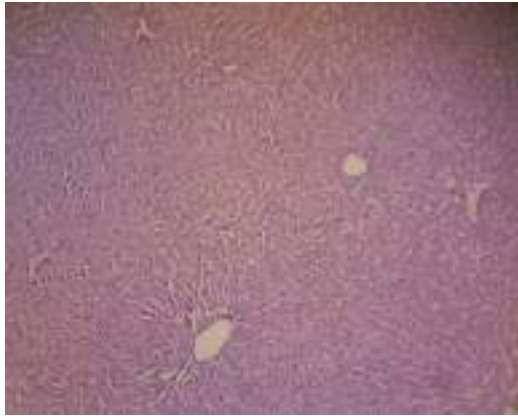

C5-2 (10x)

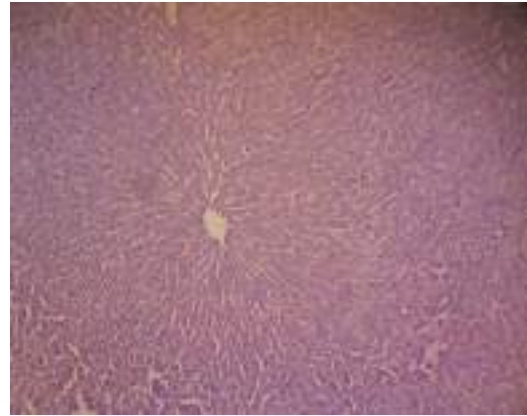

C5-3 (10x)

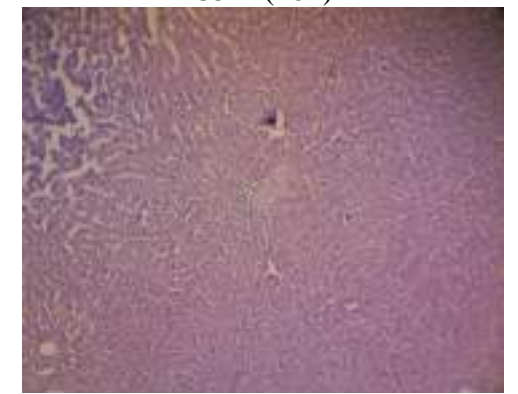

C5-4 (10x)

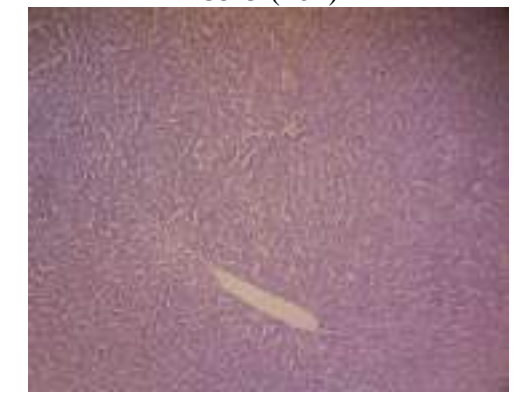

C5-5 (10x)

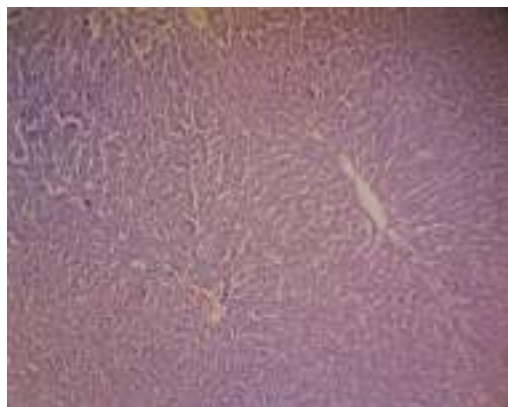

C5-6 (10x)

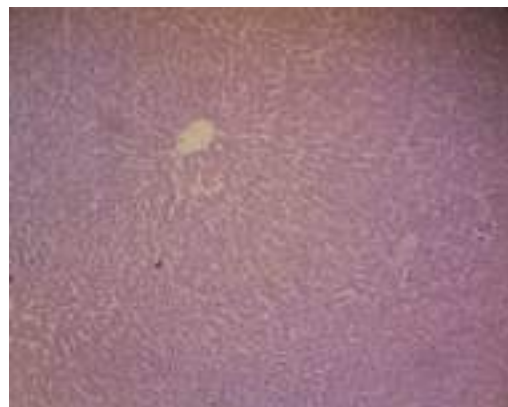

C5-7 (10x)

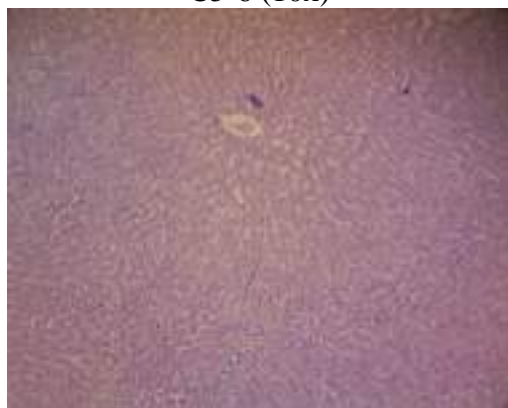

C5-8 (10x)



C5-9 (10x)



C5-10 (10x)

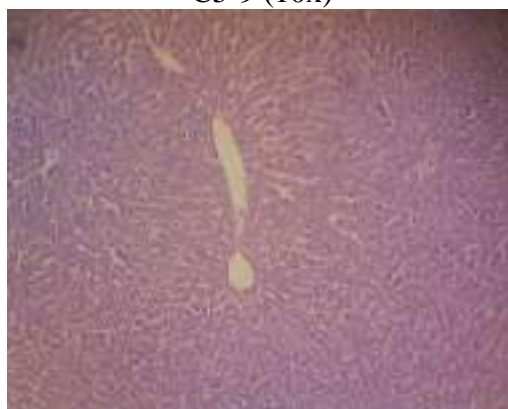

C5-11 (10x)

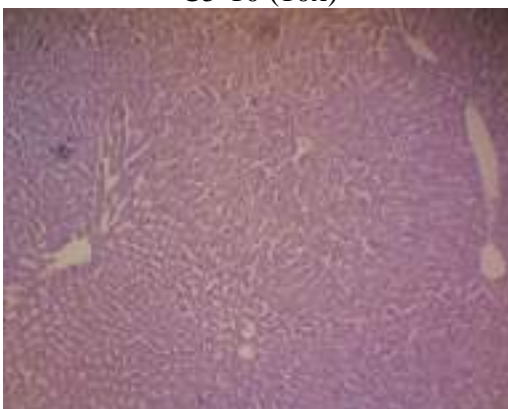

C5-12 (10x)

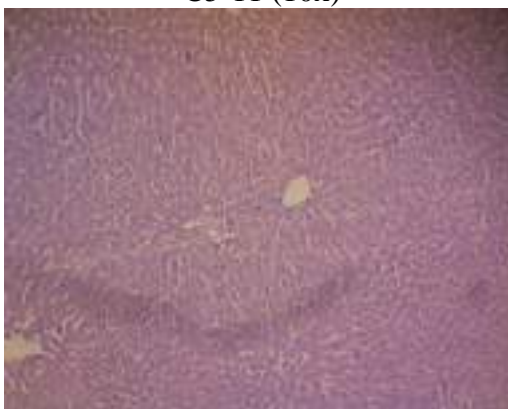

C5-13 (10x)





C5-14 (10x)

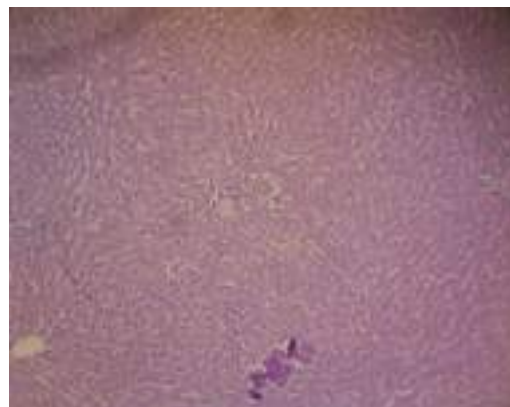

C5-15 (10x)

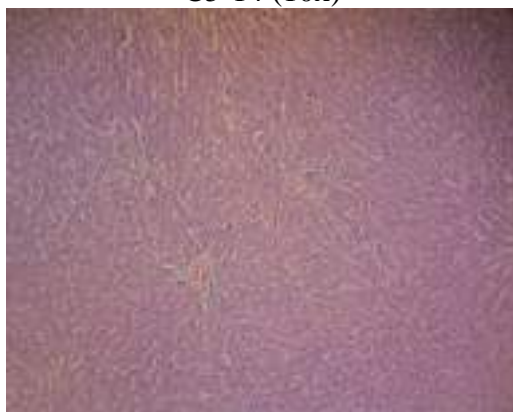

C5-16 (10x)

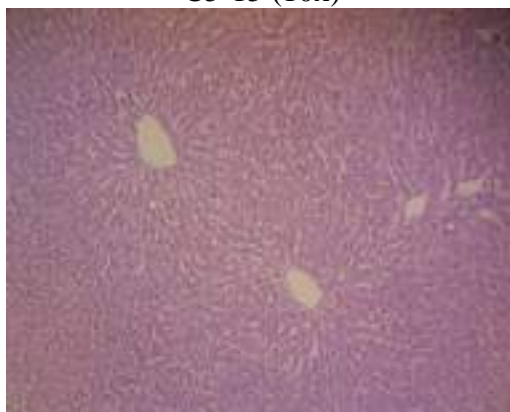

C5-17 (10x)



C5-18 (10x)

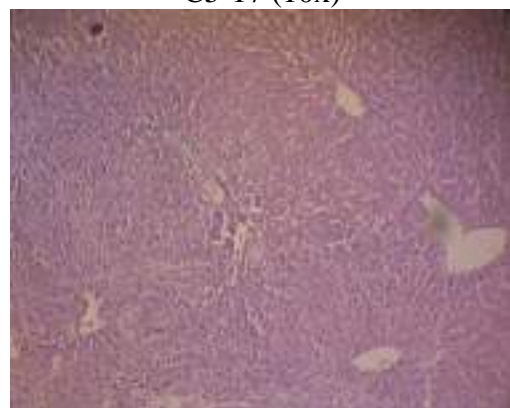

C5-19 (10x)

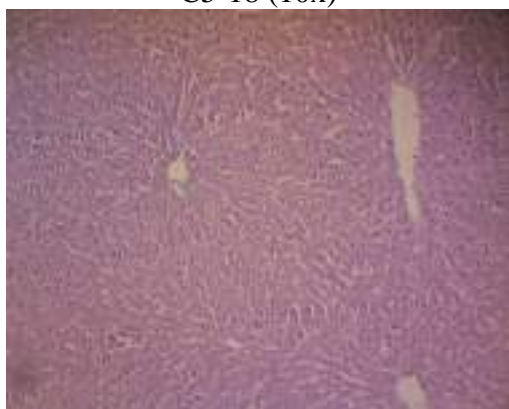

C5-20 (10x)

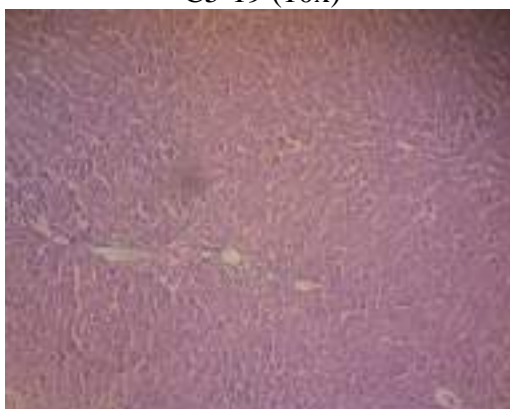

C5-21 (10x)

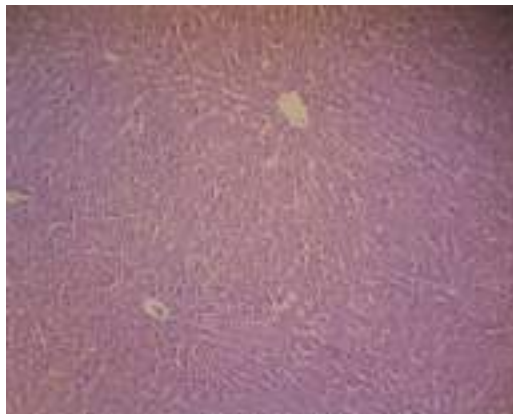

C5-22 (10x)

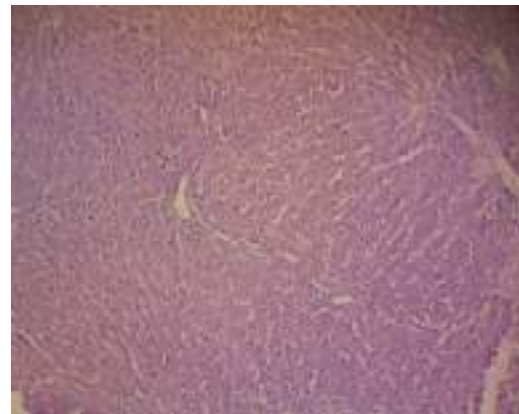

C5-23 (10x)

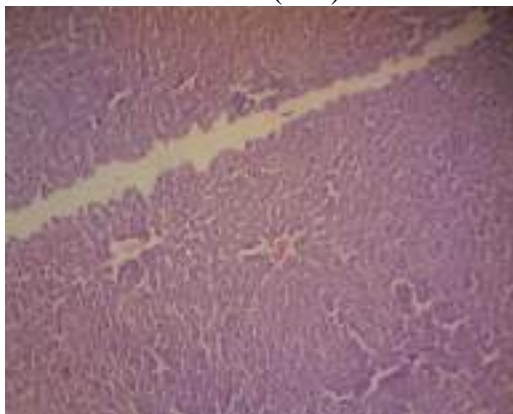

C5-24 (10x)

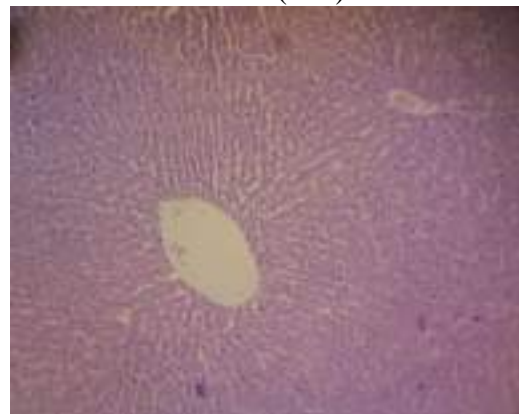

C5-25 (10x)

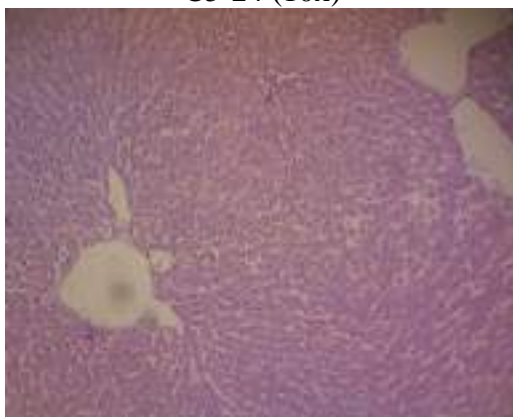

C5-26 (10x)

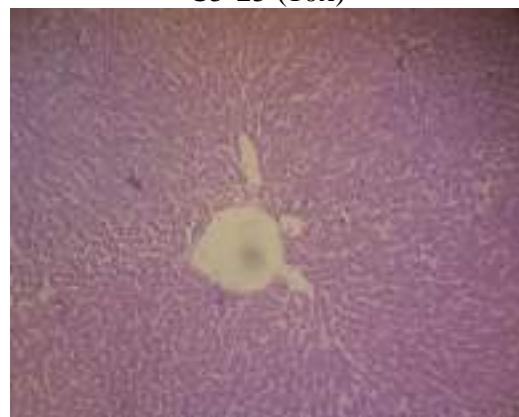

C5-27 (10x)

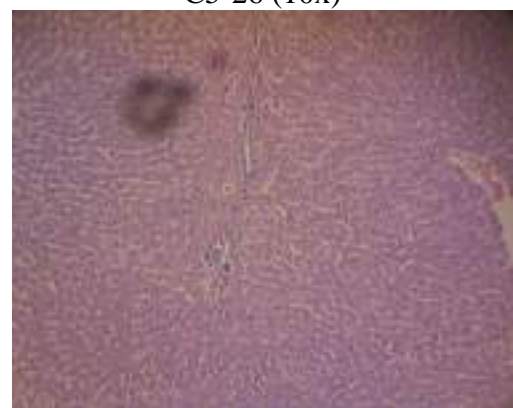

C5-28 (10x)

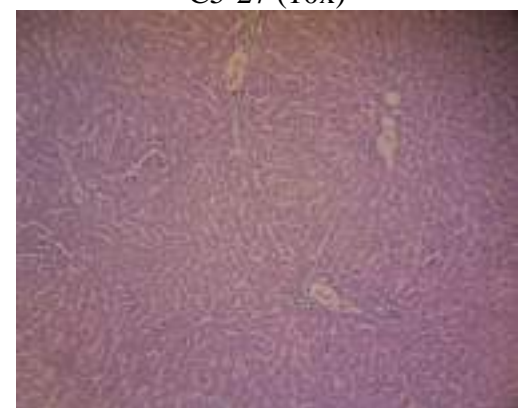

C5-29 (10x)



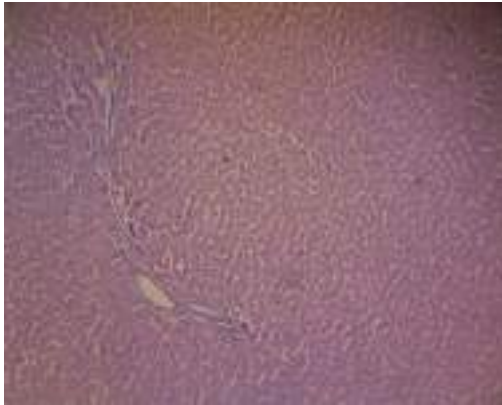

C5-30 (10x)

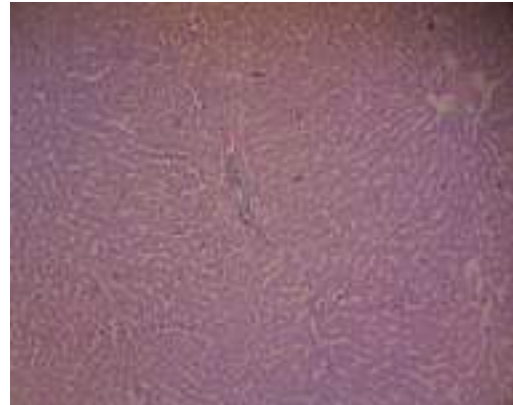

C5-31 (10x)

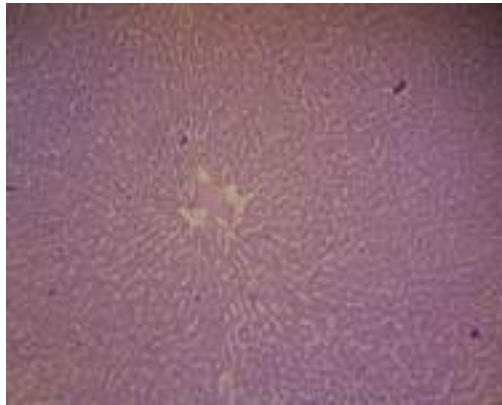

C5-32 (10x)

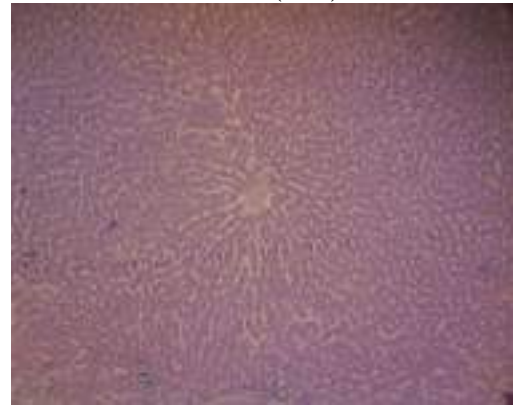

C5-33 (10x)



C5-34 (10x)

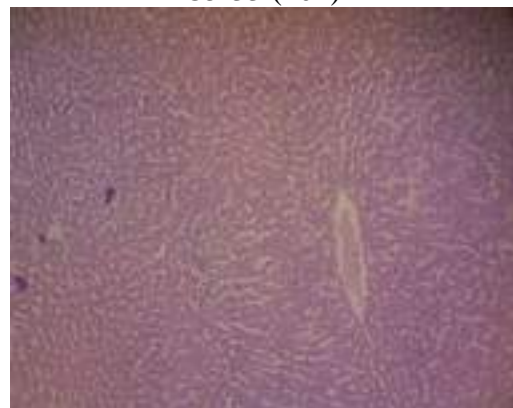

C5-35 (10x)

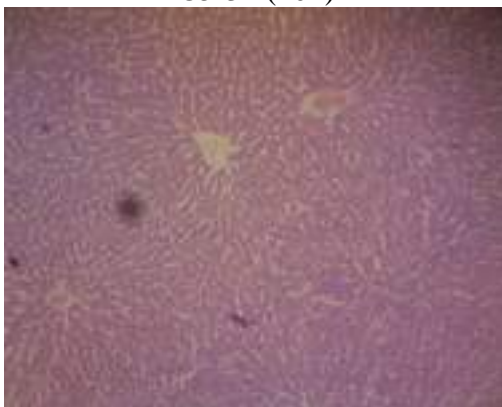

C5-36 (10x)

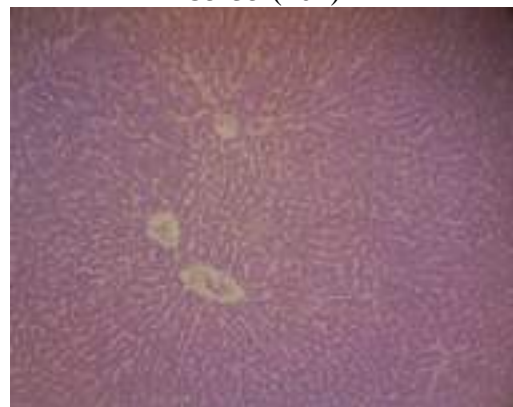

C5-37 (10x)



C5-38 (10x)



C5-39 (10x)



C5-40 (10x)

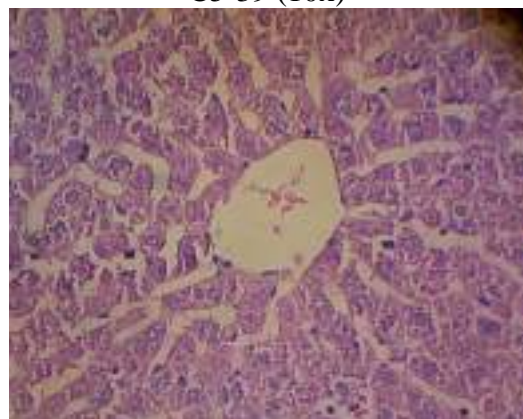

C5-1 (40x)

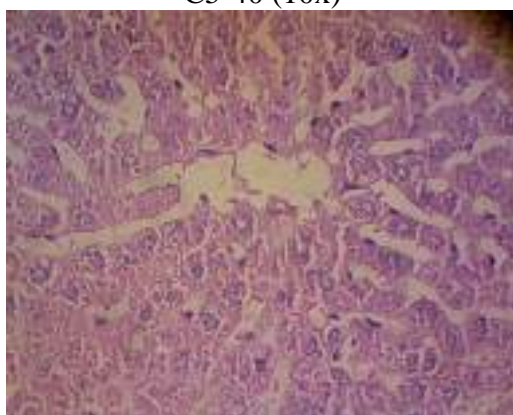

C5-2 (40x)

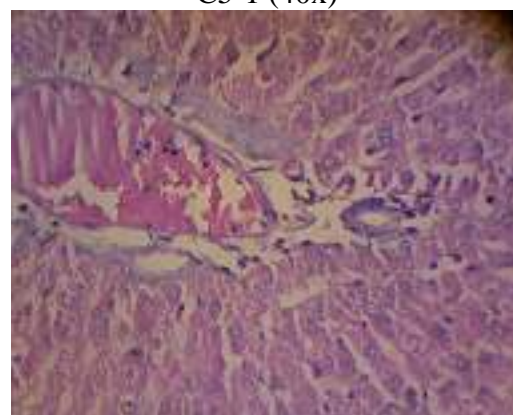

C5-3 (40x)

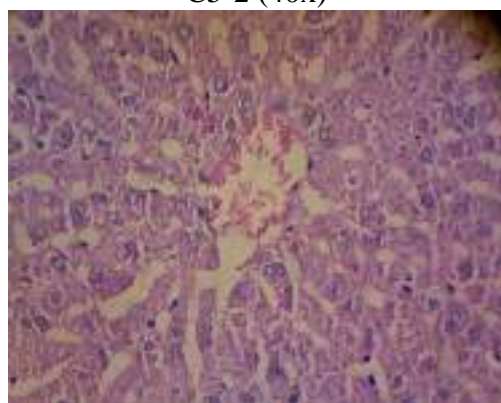

C5-4 (40x)

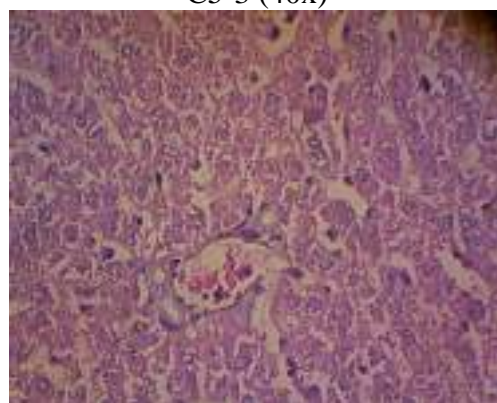

C5-5 (40x)



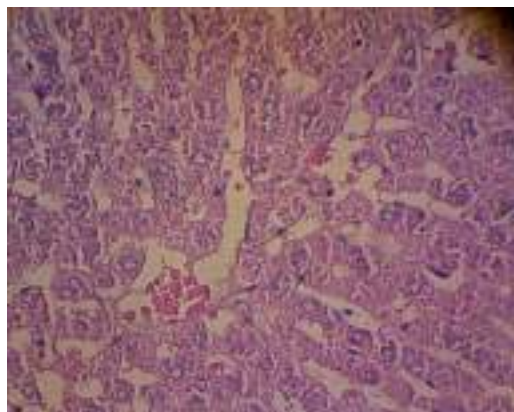

C5-6 (40x)

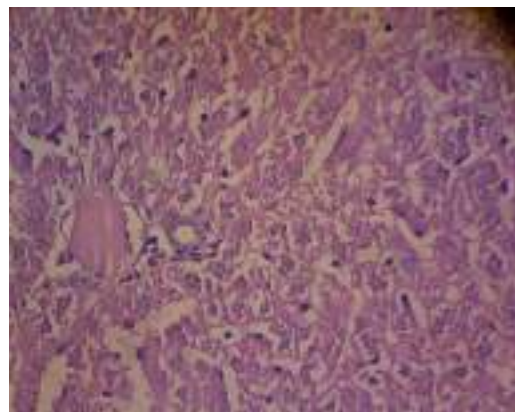

C5-7 (40x)

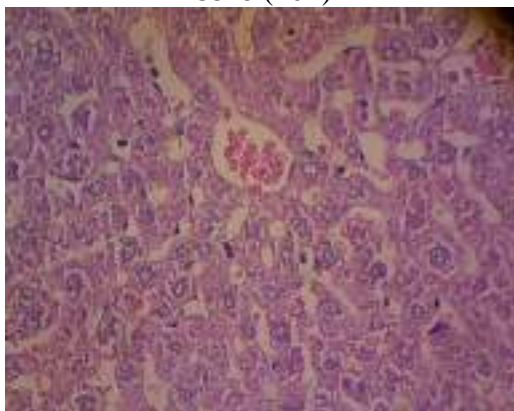

C5-8 (40x)

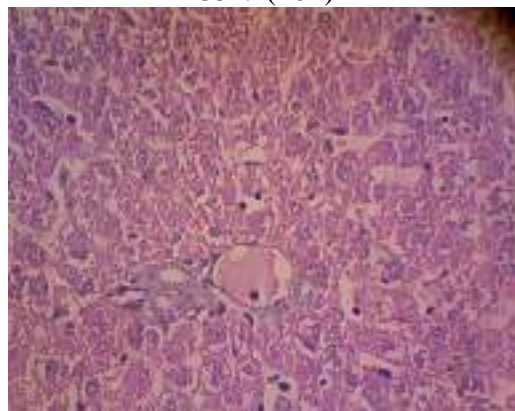

C5-9 (40x)

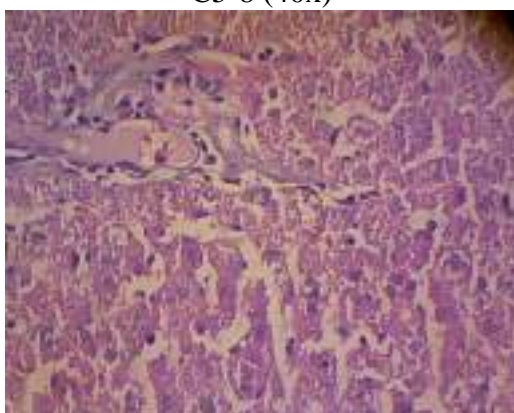

C5-10 (40x)

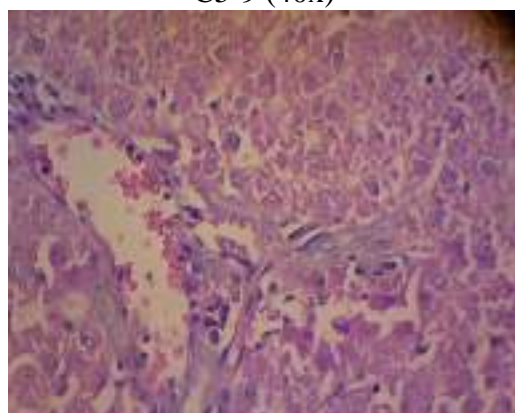

C5-11 (40x)

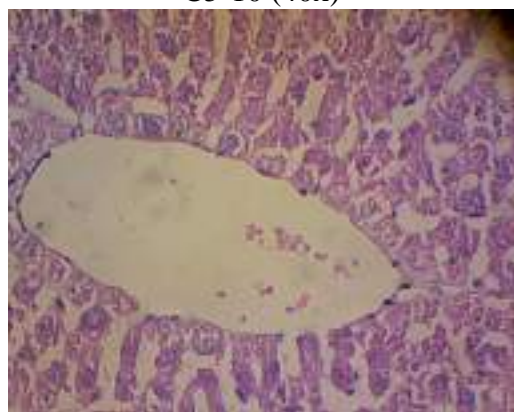

C5-12 (40x)

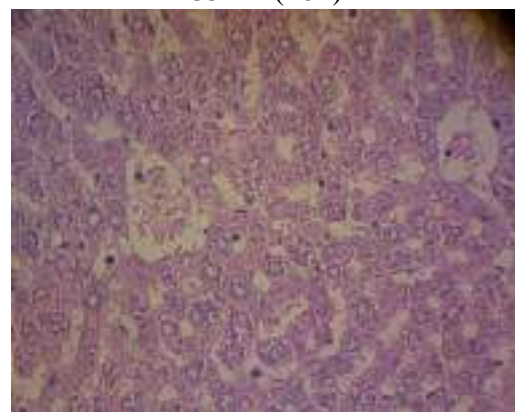

C5-13 (40x)



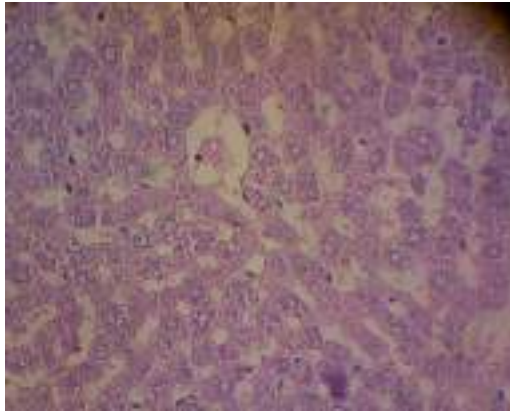

C5-14 (40x)

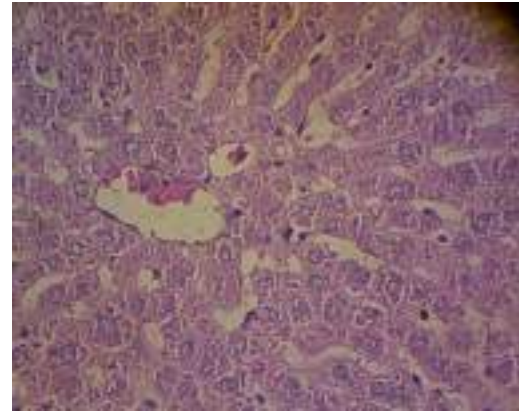

C5-15 (40x)

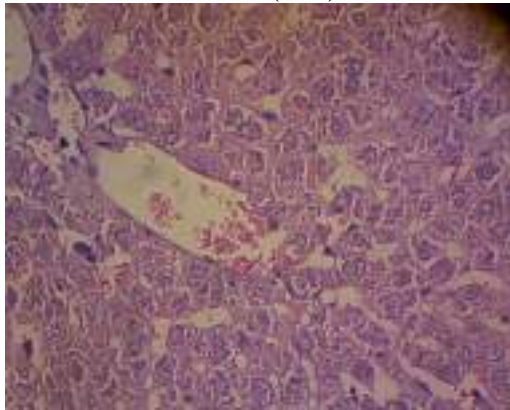

C5-16 (40x)

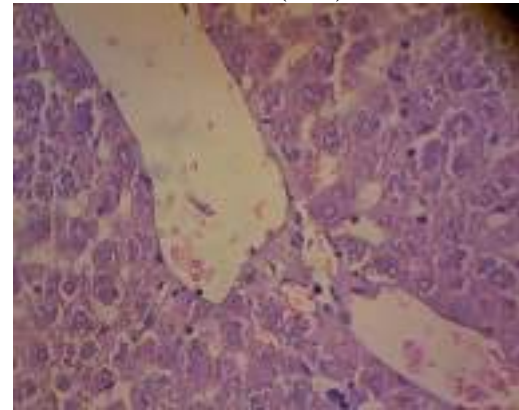

C5-17 (40x)

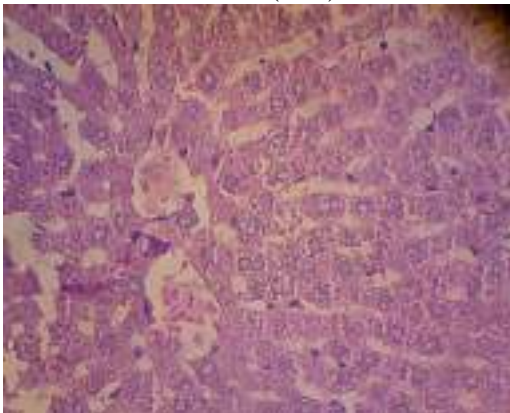

C5-18 (40x)

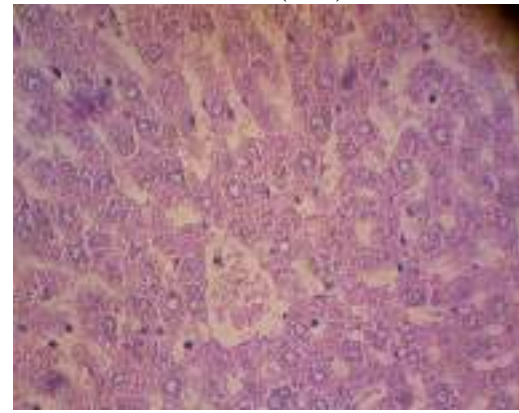

C5-19 (40x)

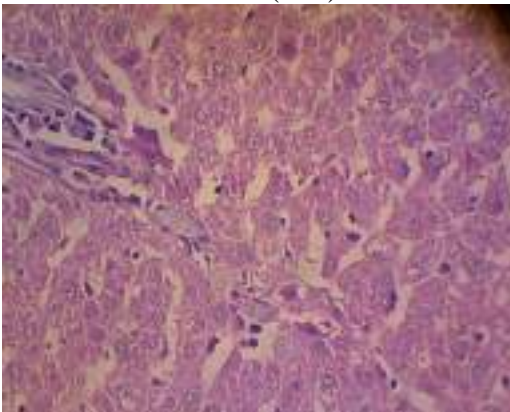

C5-20 (40x)

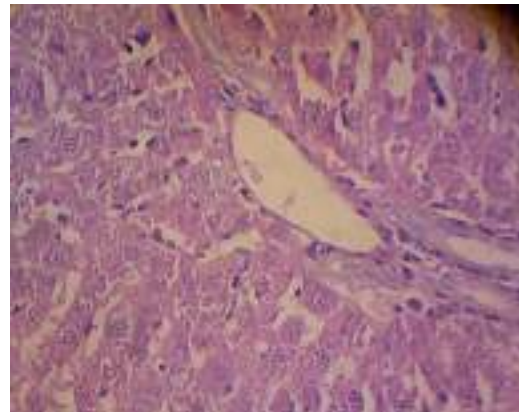

C5-21 (40x)



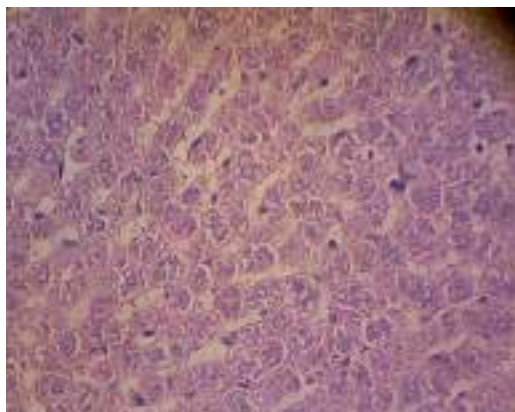

C5-22 (40x)

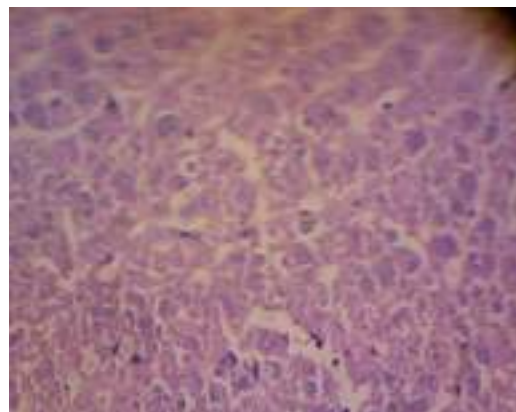

C5-23 (40x)

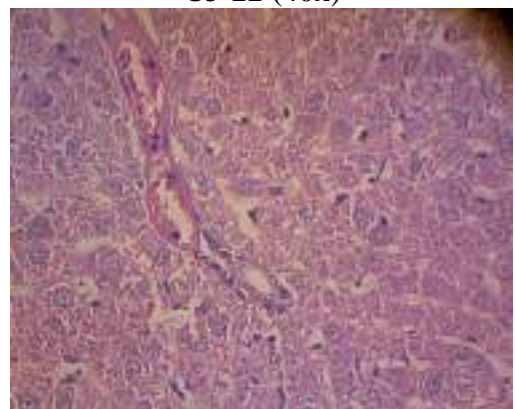

C5-24 (40x)

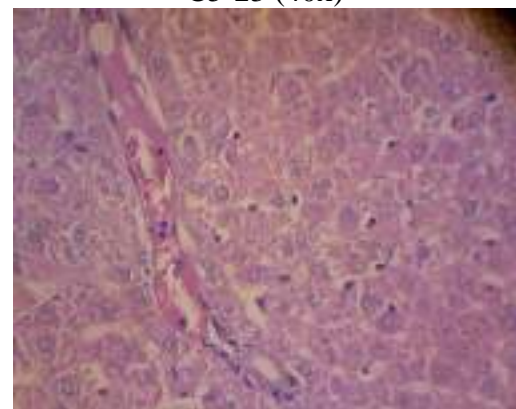

C5-25 (40x)

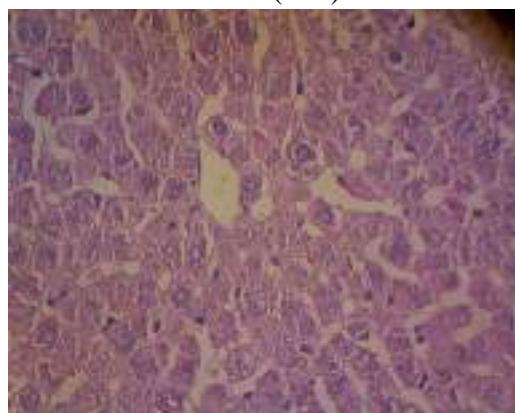

C5-26 (40x)

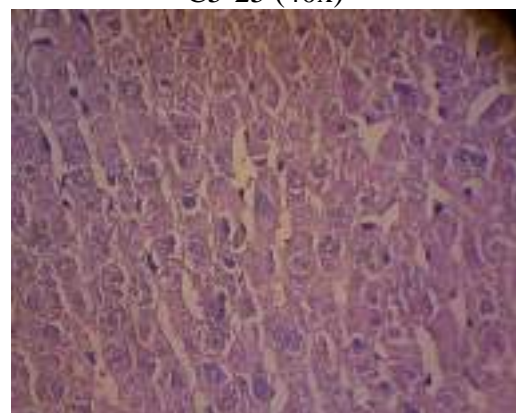

C5-27 (40x)

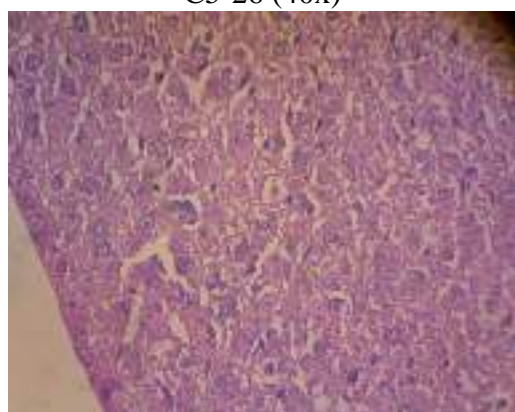

C5-28 (40x)

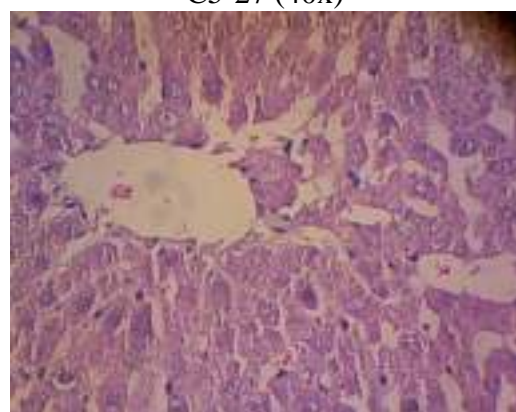

C5-29 (40x)

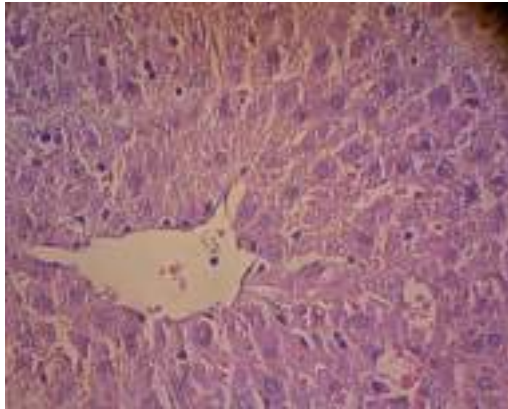

C5-30 (40x)

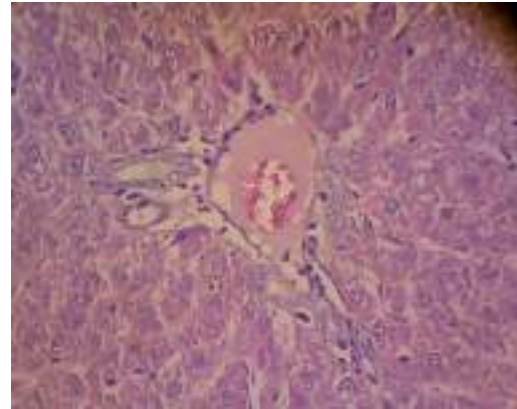

C5-31 (40x)

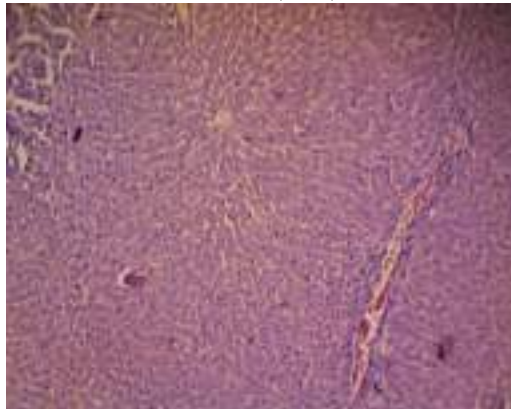

C8-1 (10x)

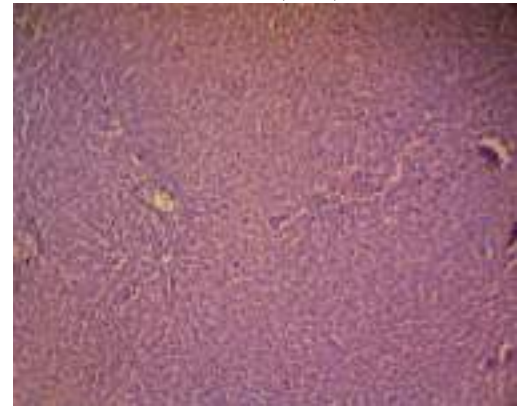

C8-2 (10x)

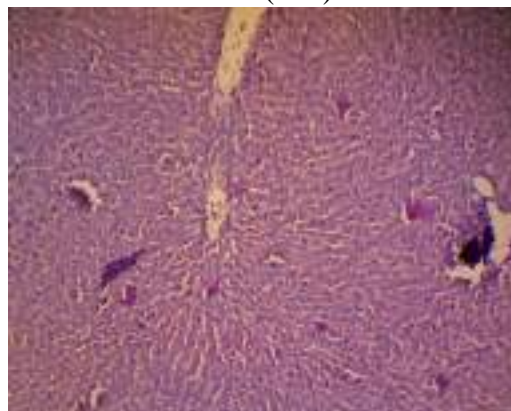

C8-3 (10x)

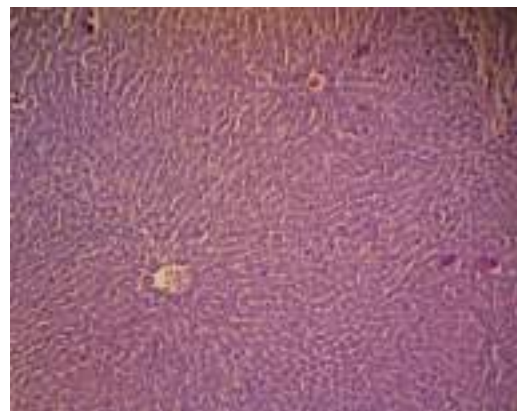

C8-4 (10x)

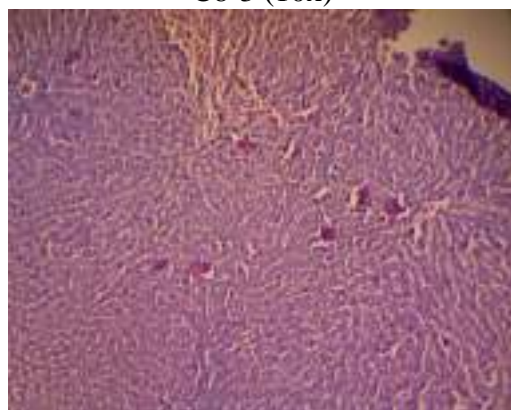

C8-5 (10x)

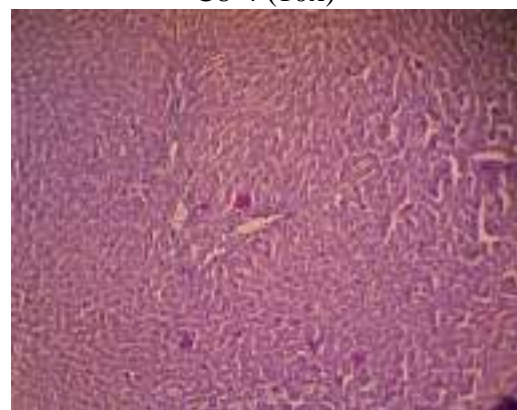

C8-6 (10x)



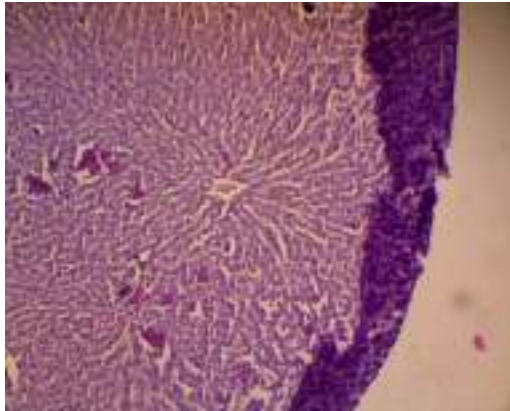

C8-7 (10x)

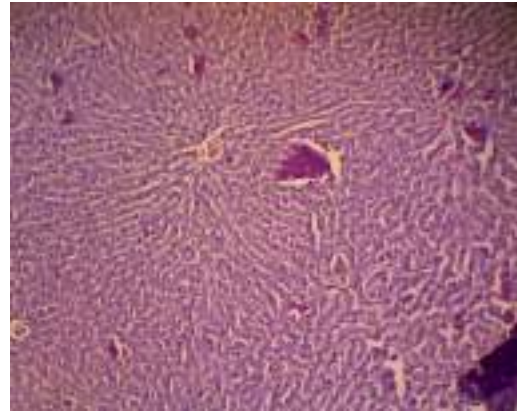

C8-8 (10x)

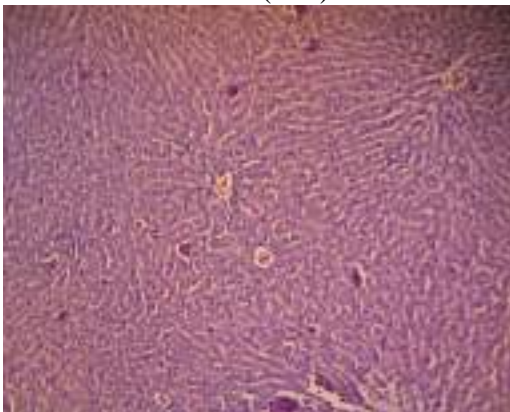

C8-9 (10x)

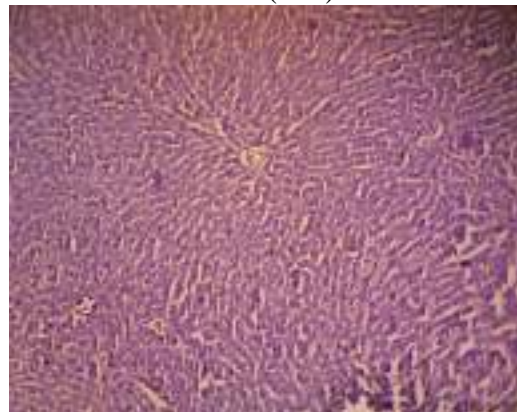

C8-10 (10x)

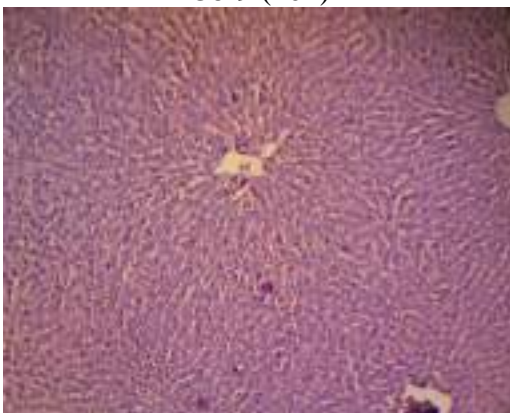

C8-11 (10x)

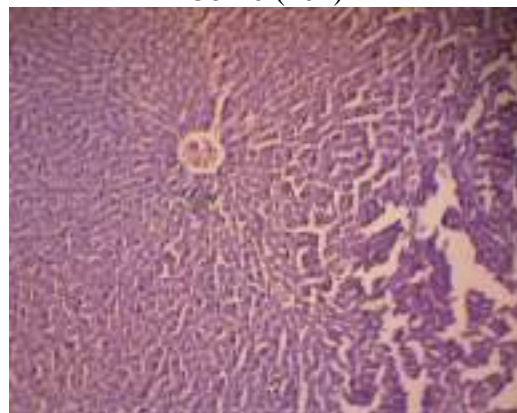

C8-12 (10x)

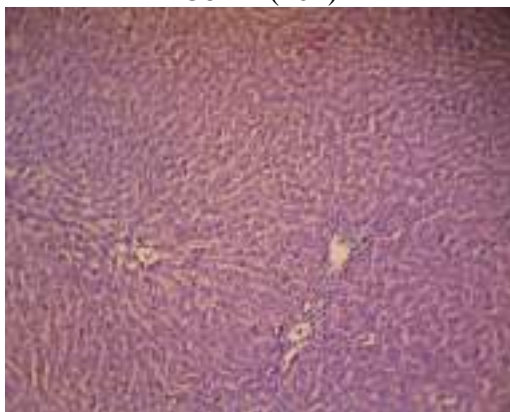

C8-13 (10x)

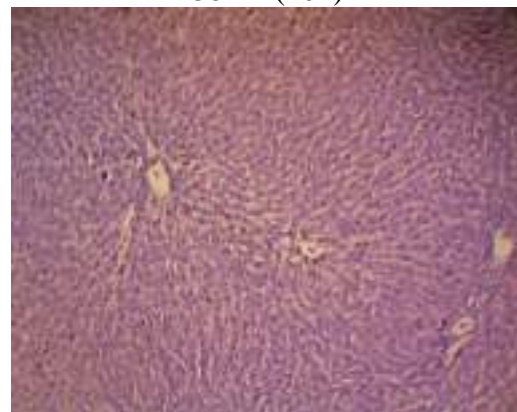

C8-14 (10x)

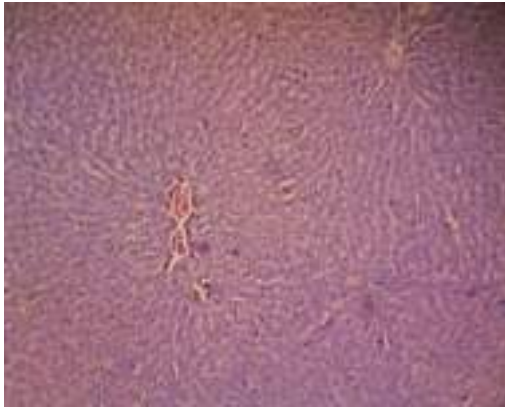

C8-15 (10x)

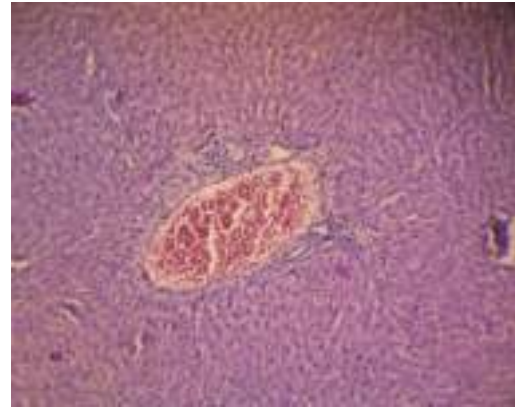

C8-16 (10x)

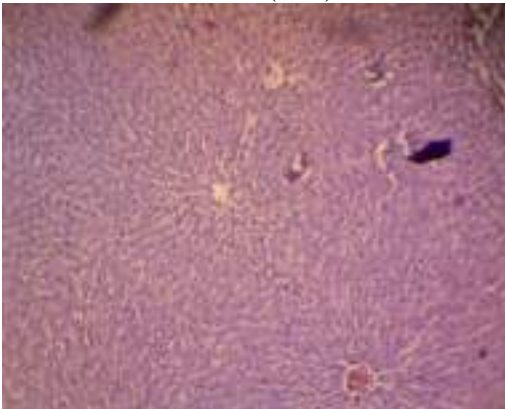

C8-17 (10x)

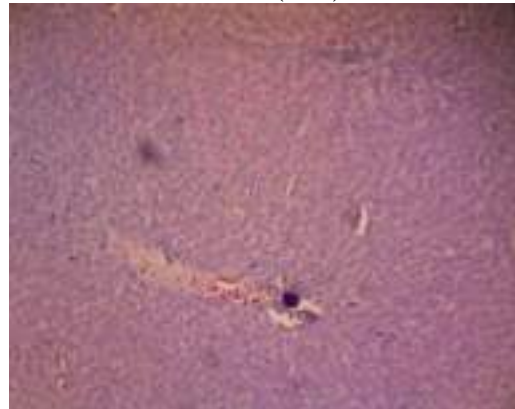

C8-18 (10x)

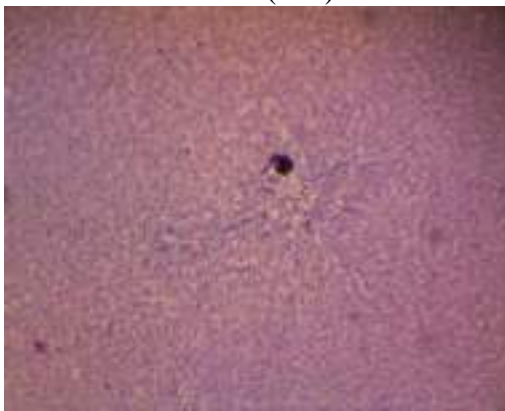

C8-19 (10x)

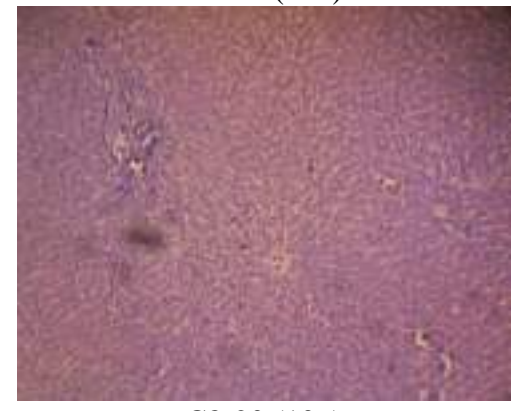

C8-20 (10x)

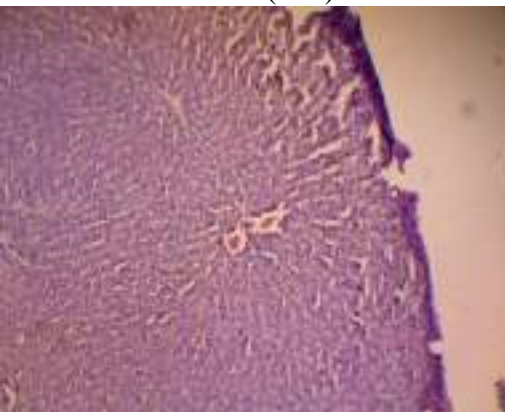

C8-21 (10x)

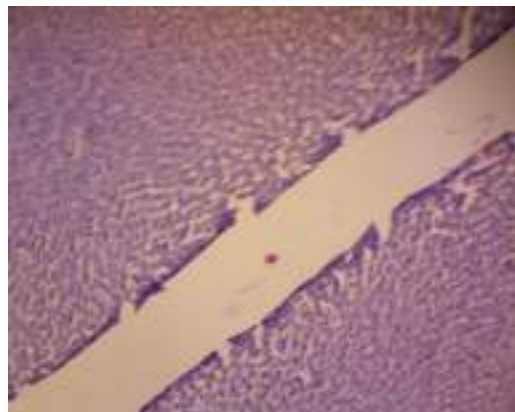

C8-22 (10x)



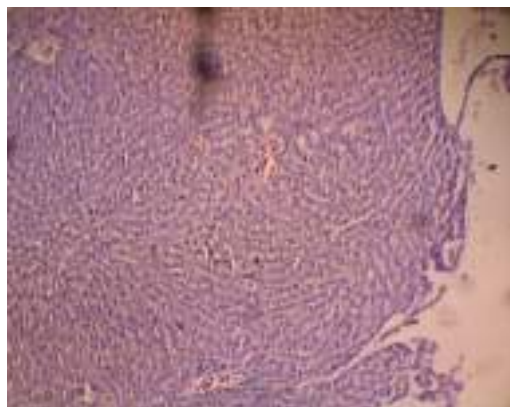

C8-23 (10x)

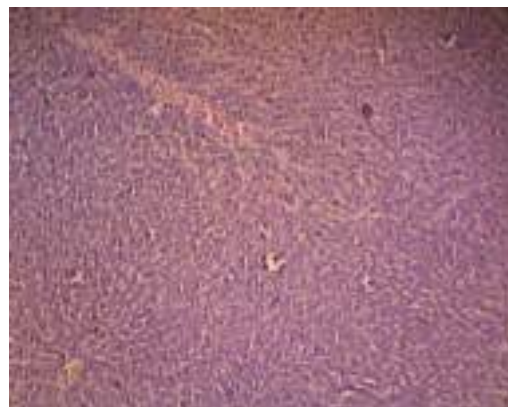

C8-24 (10x)

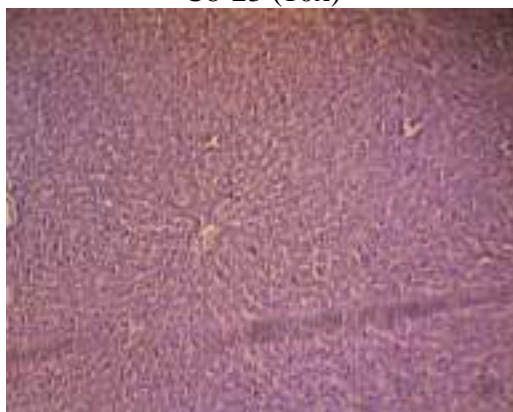

C8-25 (10x)



C8-26 (10x)

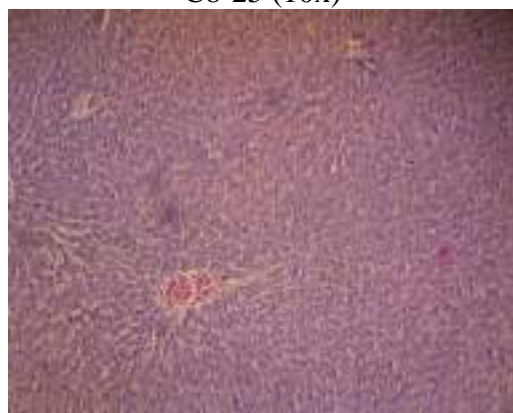

C8-27 (10x)

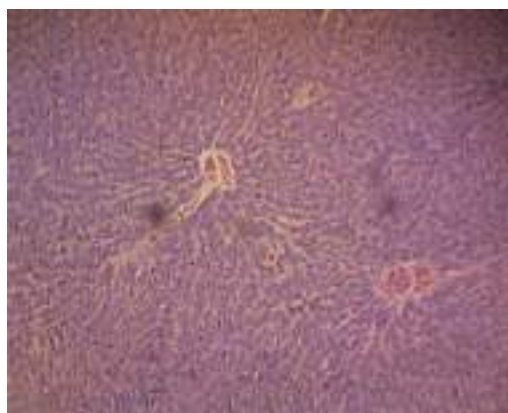

C8-28 (10x)

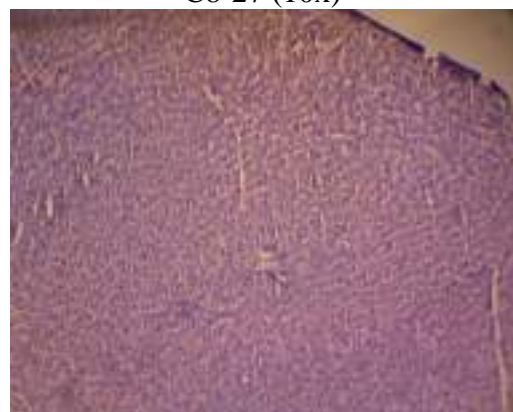

C8-29 (10x)

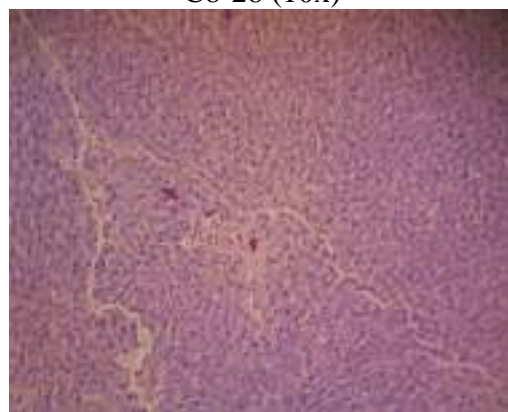

C8-30 (10x)

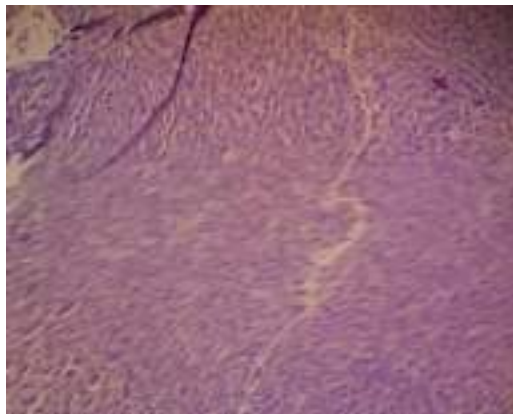

C8-31 (10x)

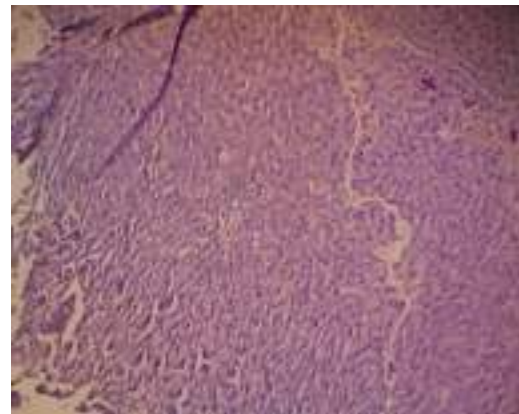

C8-32 (10x)

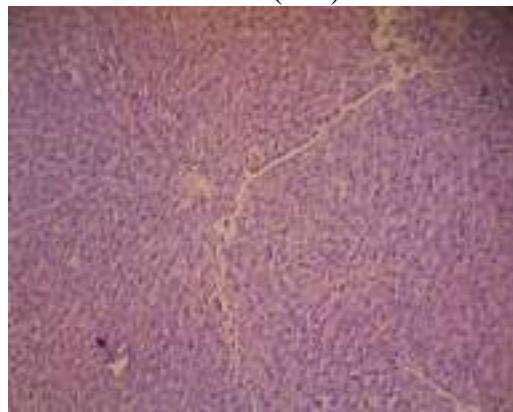

C8-33 (10x)

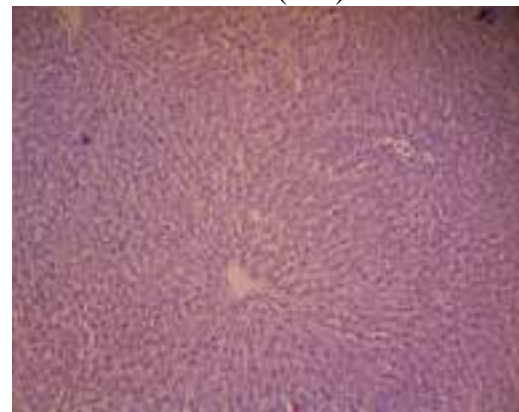

C8-34 (10x)

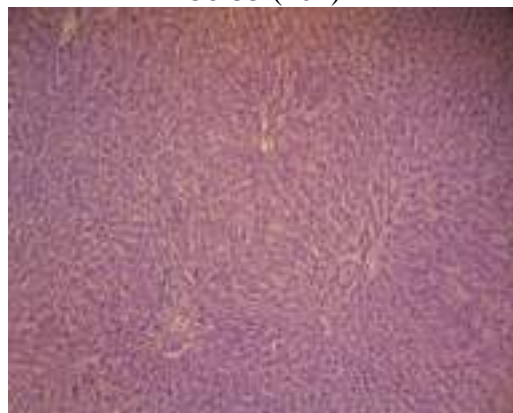

C8-35 (10x)

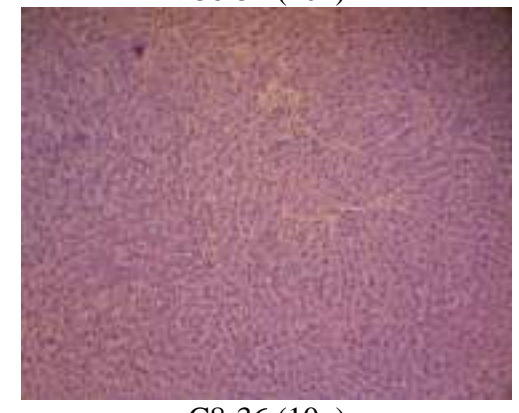

C8-36 (10x)

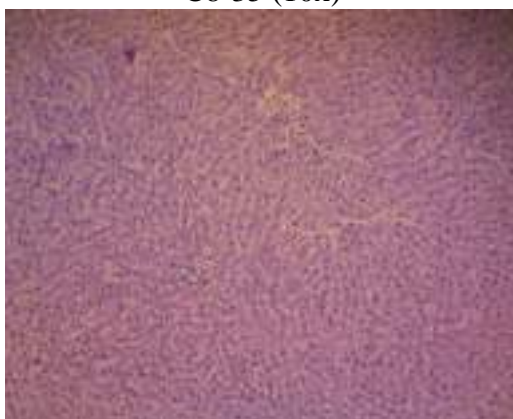

C8-37 (10x)

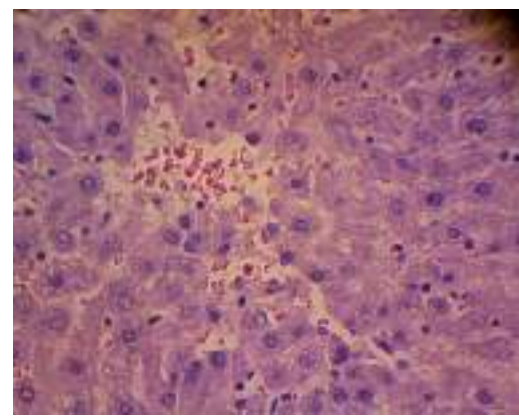

C8-1 (40x)



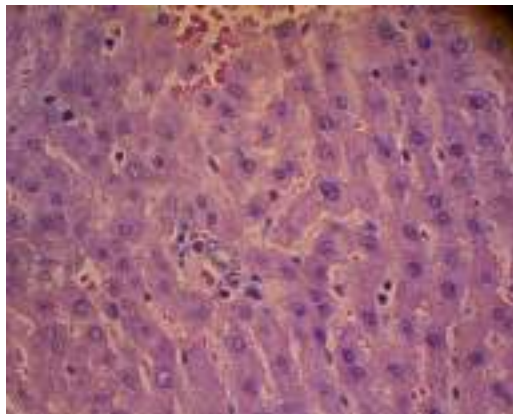

C8-2 (40x)

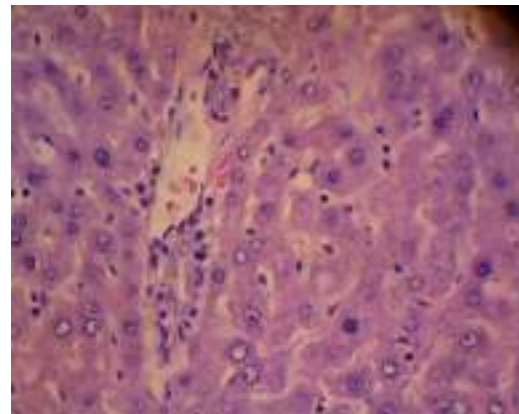

C8-3 (40x)

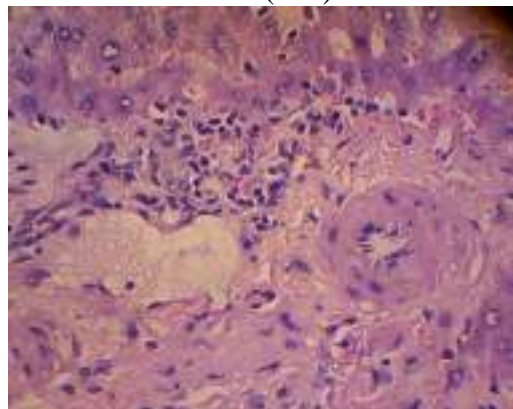

C8-4 (40x)

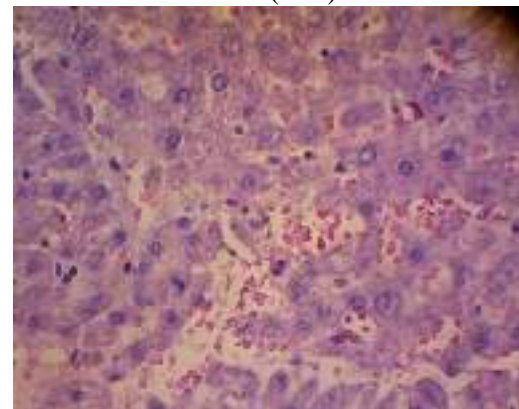

C8-5 (40x)

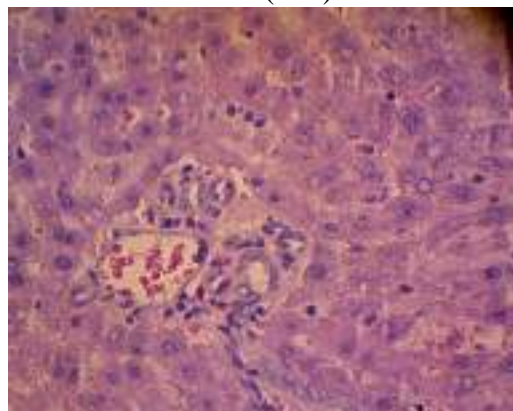

C8-6 (40x)

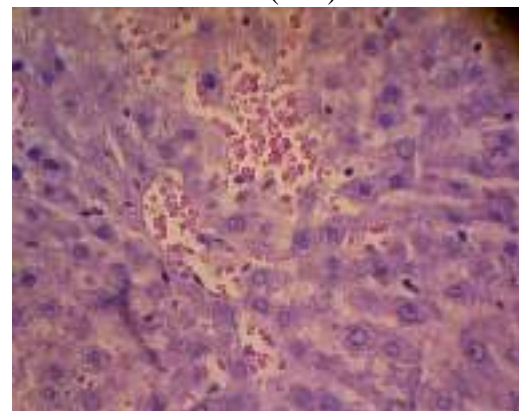

C8-7 (40x)

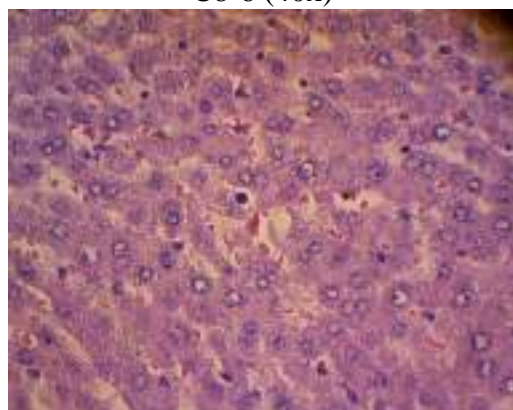

C8-8 (40x)

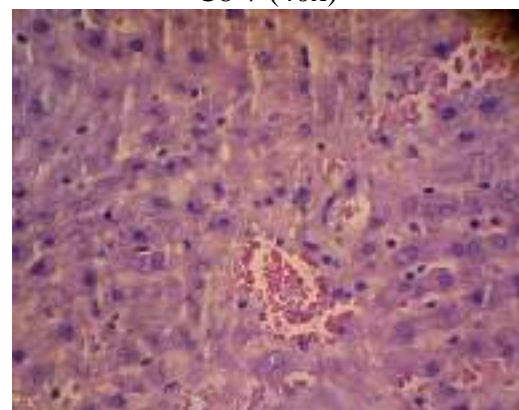

C8-9 (40x)



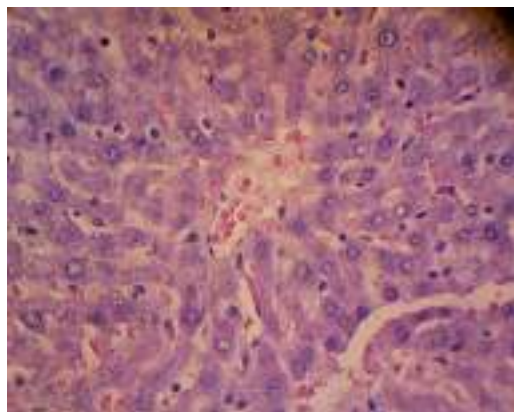

C8-10 (40x)

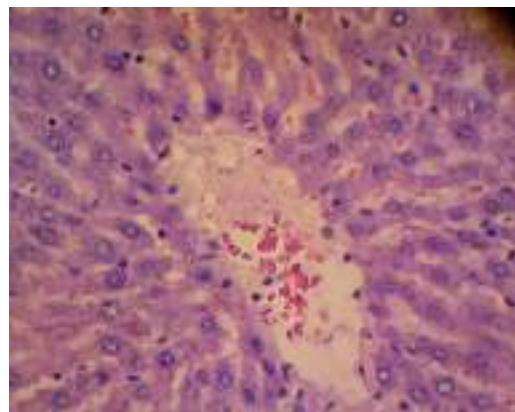

C8-11 (40x)

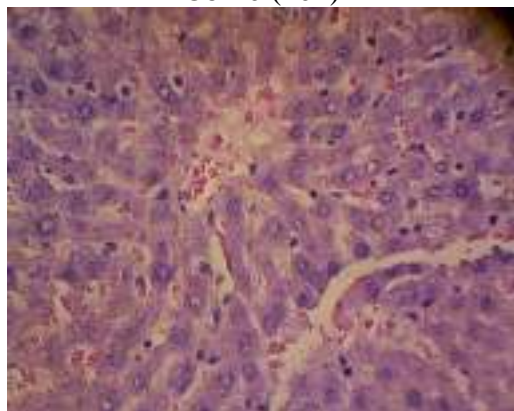

C8-12 (40x)

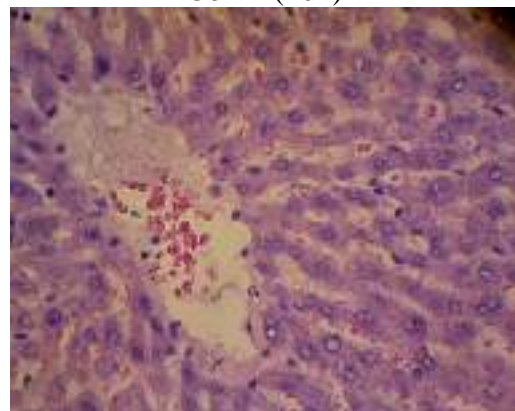

C8-13 (40x)

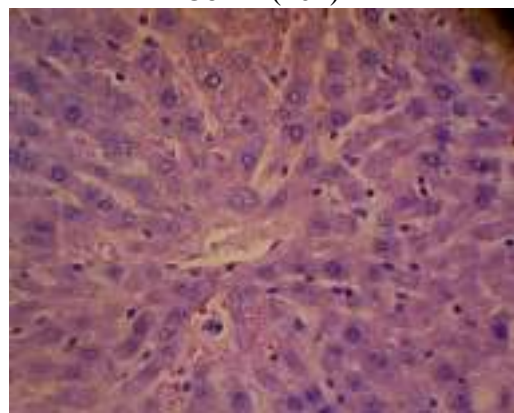

C8-14 (40x)

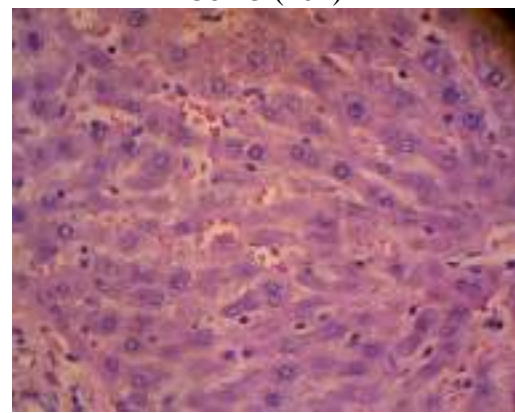

C8-15 (40x)

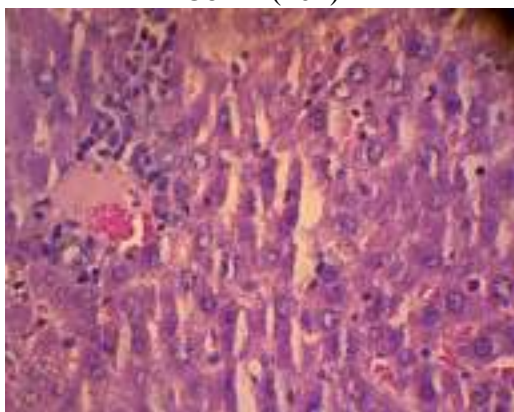

C8-16 (40x)

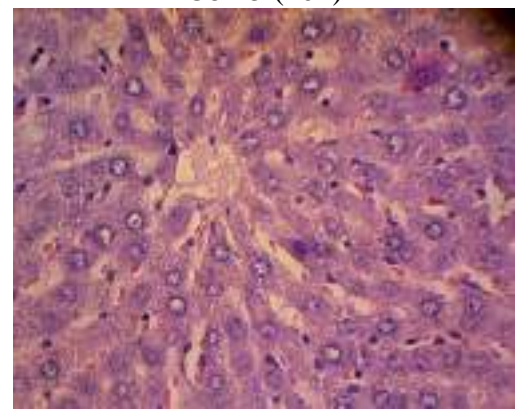

C8-17 (40x)



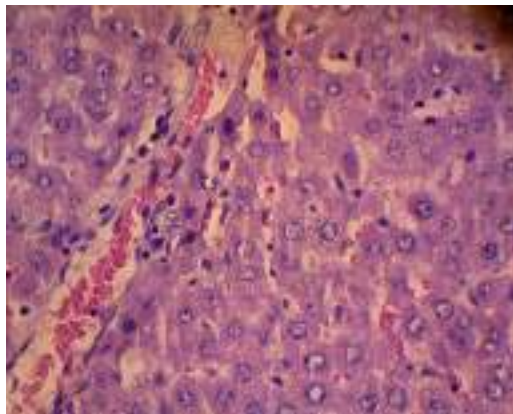

C8-18 (40x)

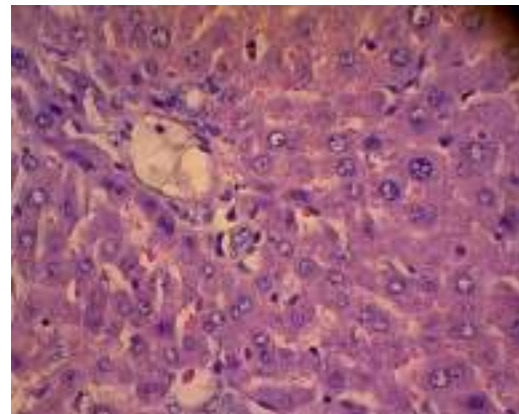

C8-19 (40x)

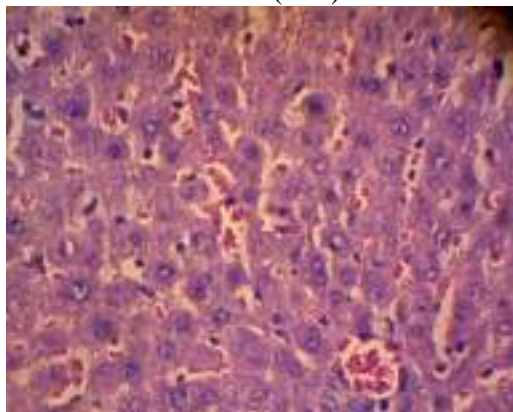

C8-20 (40x)

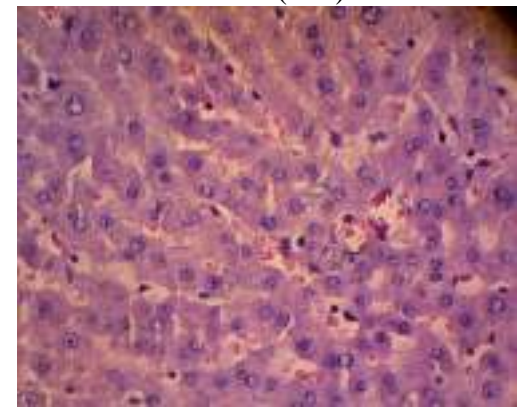

C8-21 (40x)

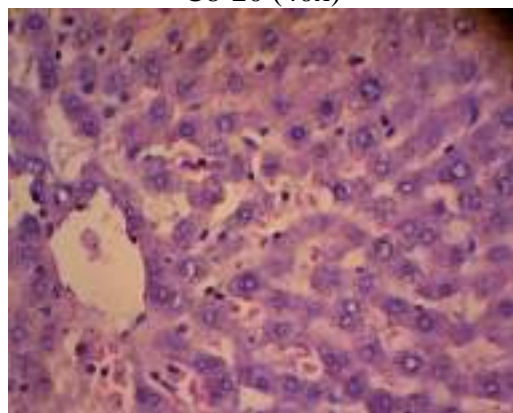

C8-22 (40x)

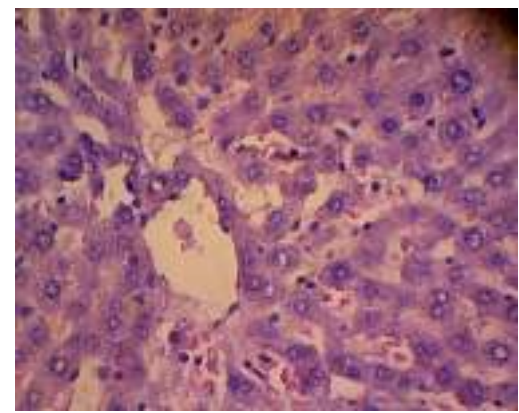

C8-23 (40x)

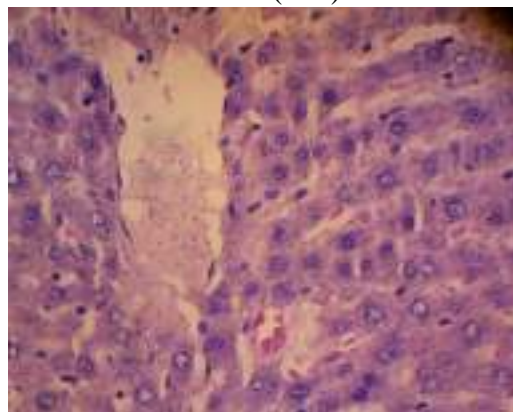

C8-24 (40x)

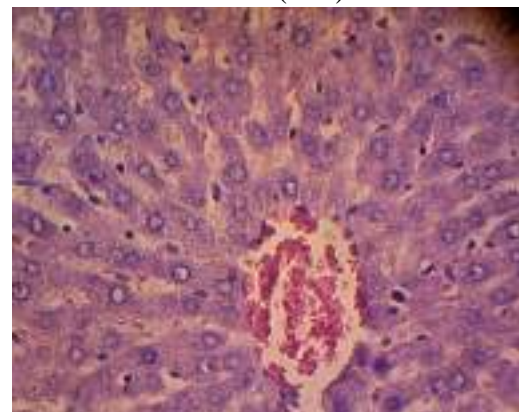

C8-25 (40x)

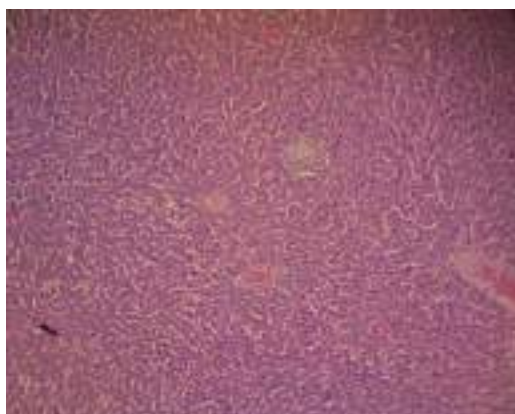

C9-1 (10x)

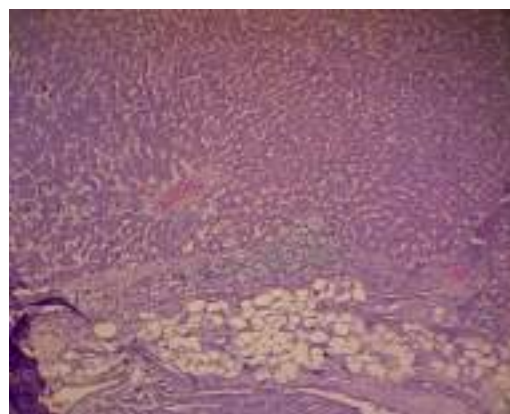

C9-2 (10x)

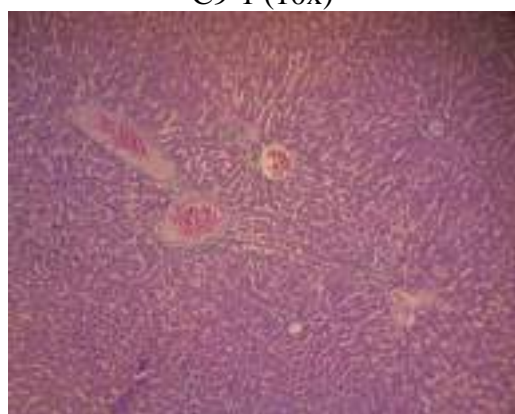

C9-3 (10x)

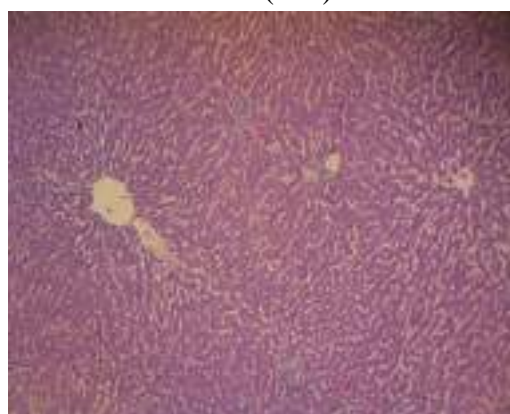

C9-4 (10x)

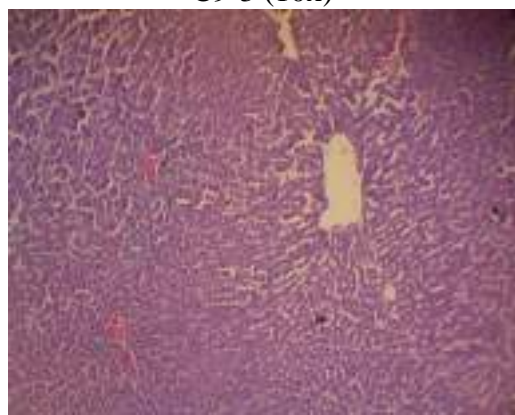

C9-5 (10x)

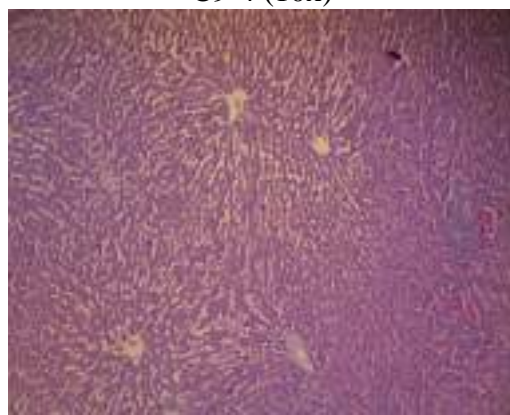

C9-6 (10x)

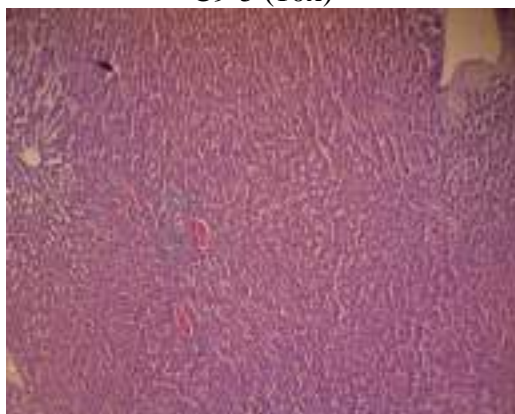

C9-7 (10x)

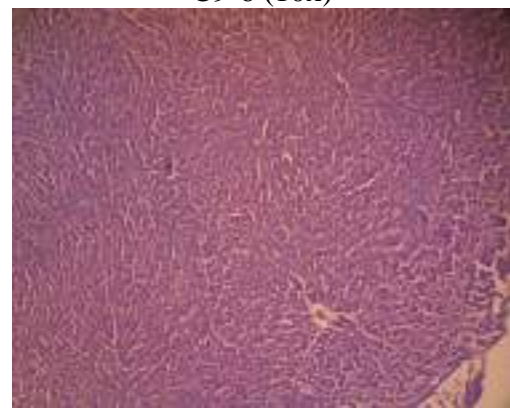

C9-8 (10x)



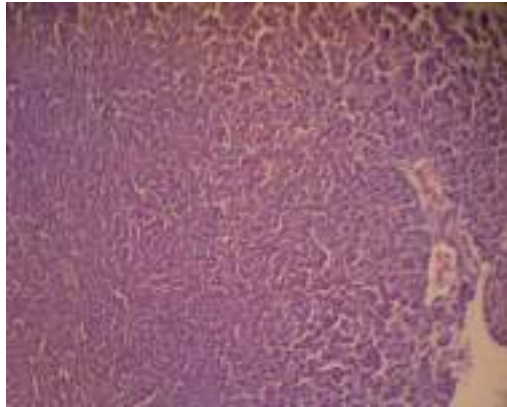

C9-9 (10x)



C9-10 (10x)

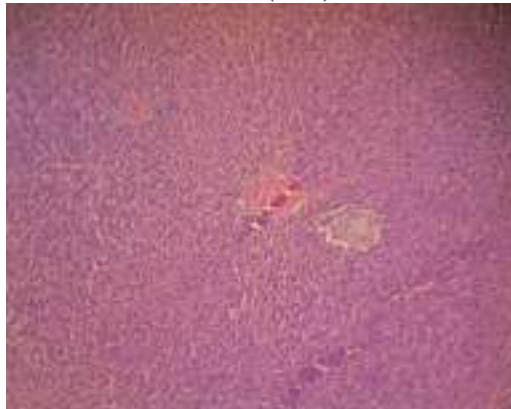

C9-11 (10x)

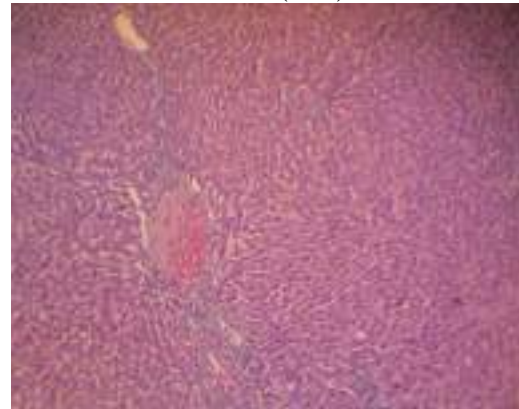

C9-12 (10x)

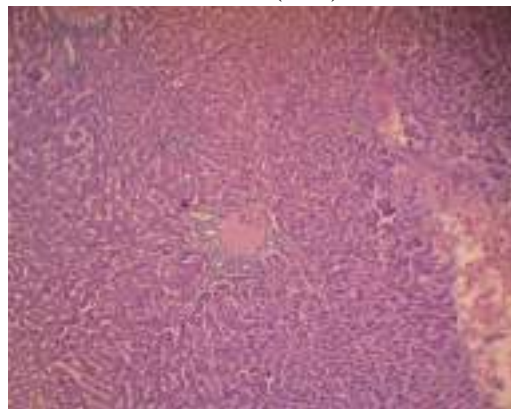

C9-13 (10x)

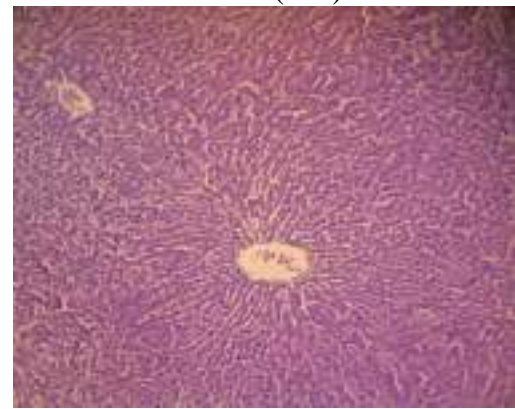

C9-14 (10x)

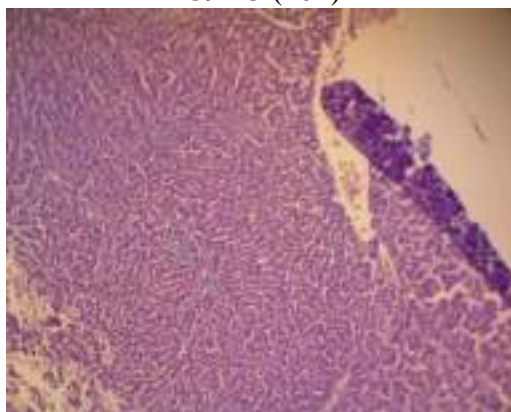

C9-15 (10x)

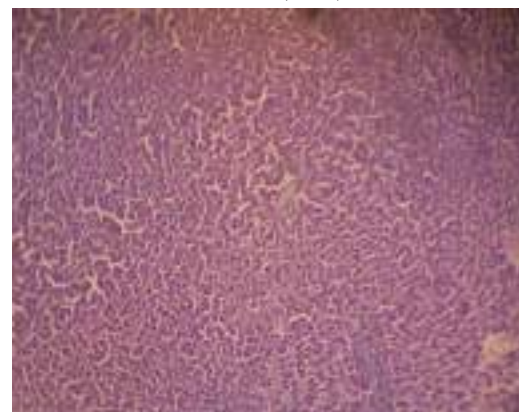

C9-16 (10x)

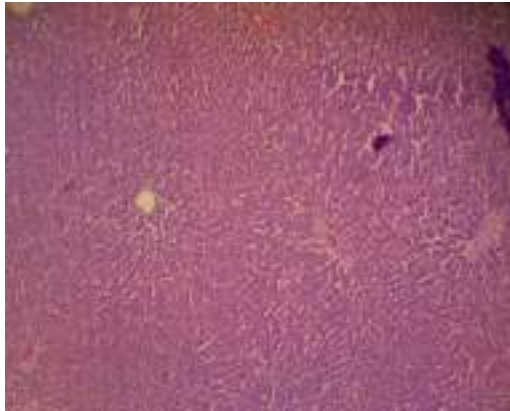

C9-17 (10x)

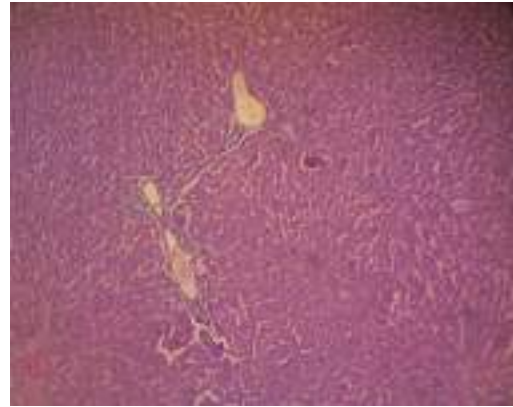

C9-18 (10x)

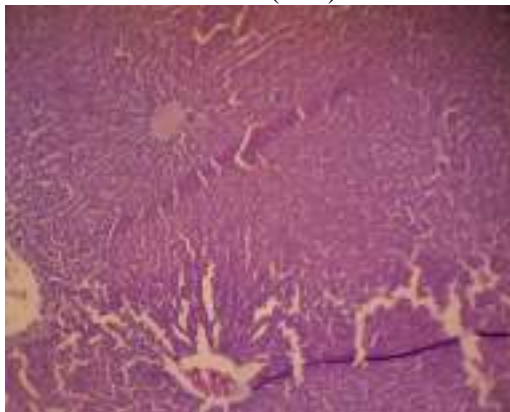

C9-19 (10x)

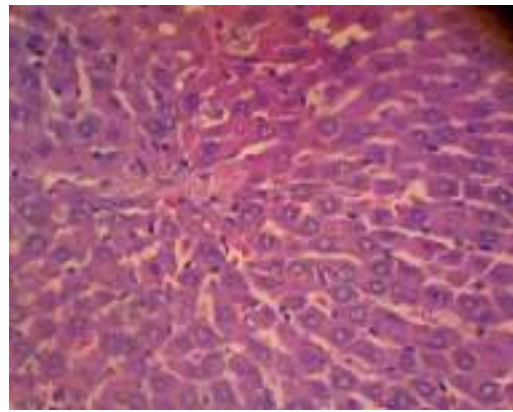

C9-1 (40x)

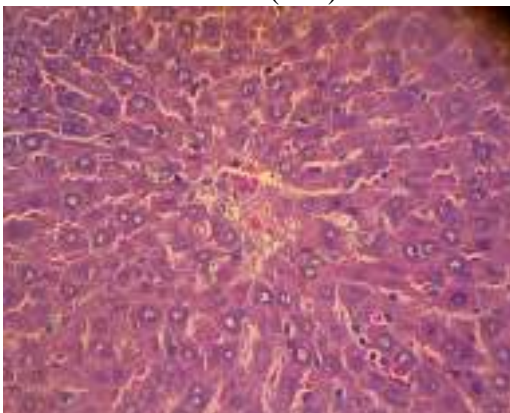

C9-2 (40x)

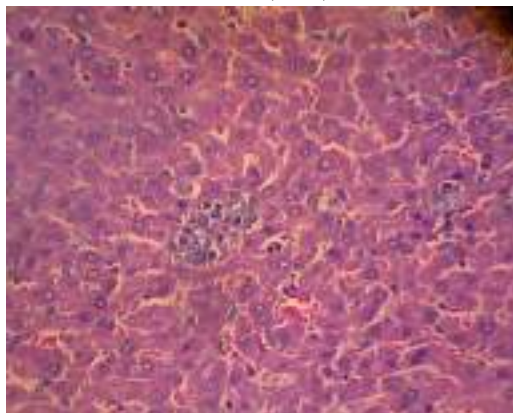

C9-3 (40x)

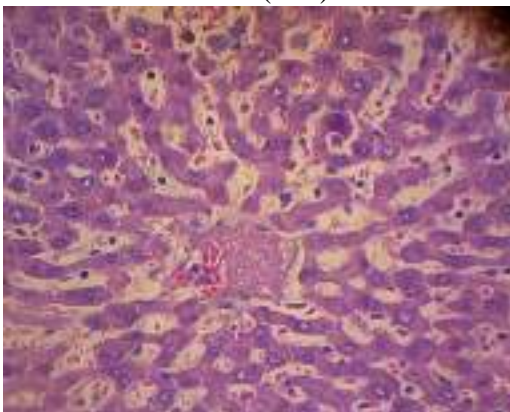

C9-4 (40x)

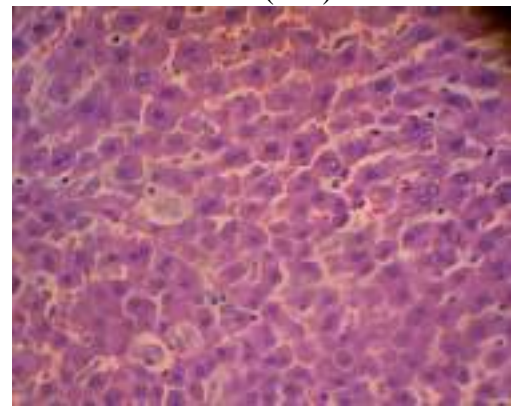

C9-5 (40x)



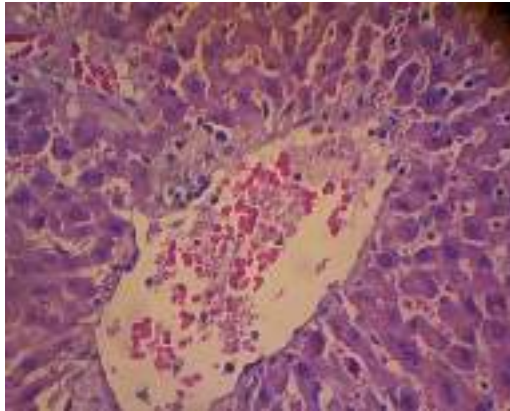

C9-6 (40x)

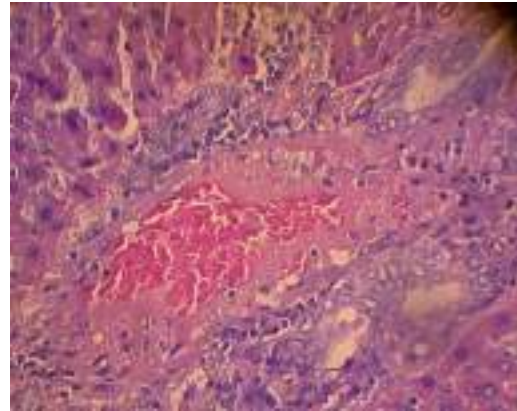

C9-7 (40x)

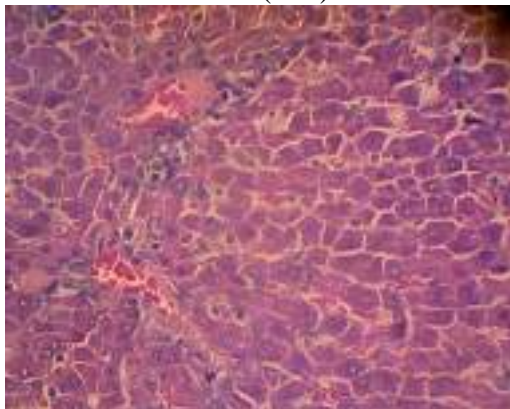

C9-8 (40x)

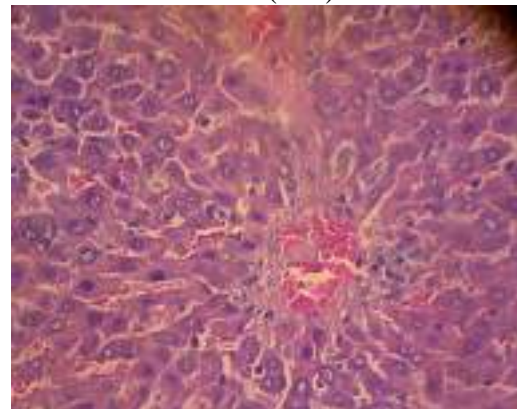

C9-9 (40x)

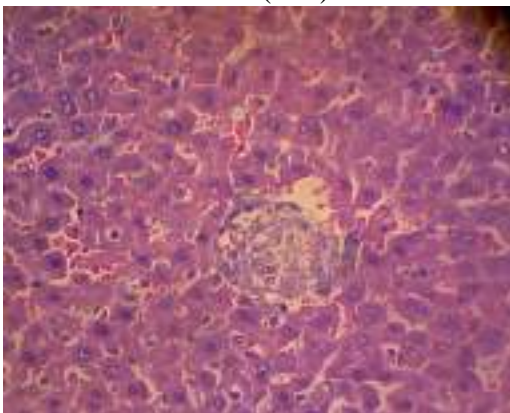

C9-10 (40x)

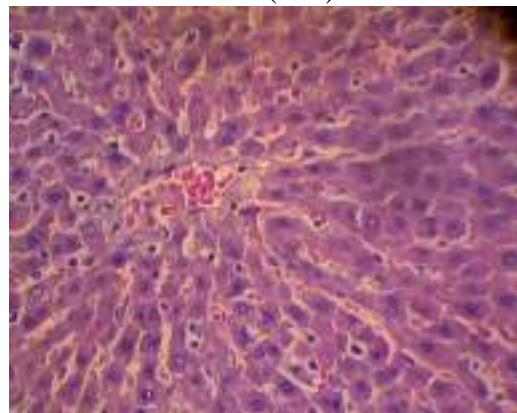

C9-11 (40x)

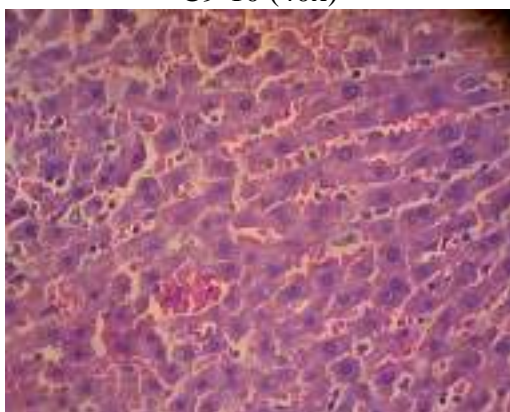

C9-12 (40x)

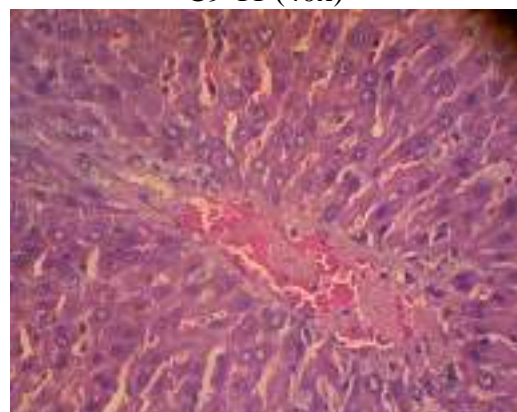

C9-13 (40x)

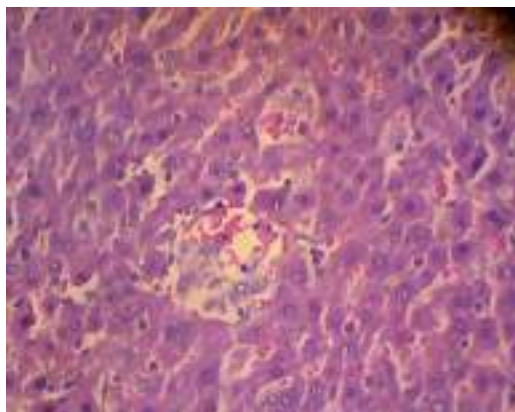

C9-14 (40x)

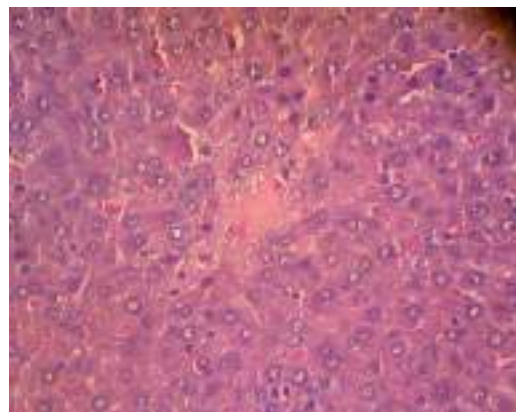

C9-15 (40x)

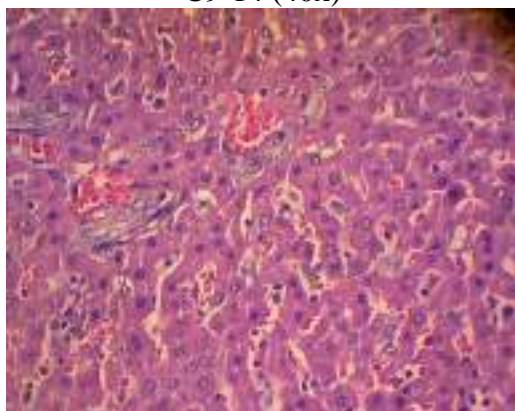

C9-16 (40x)

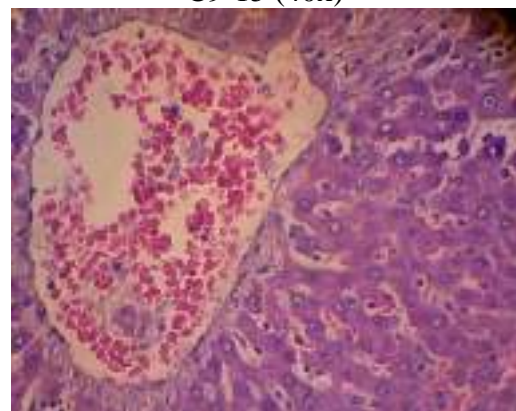

C9-17 (40x)

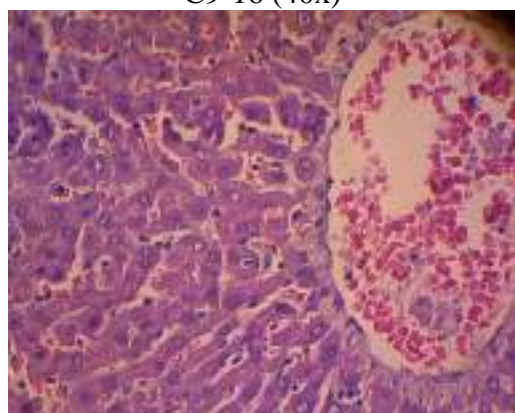

C9-18 (40x)

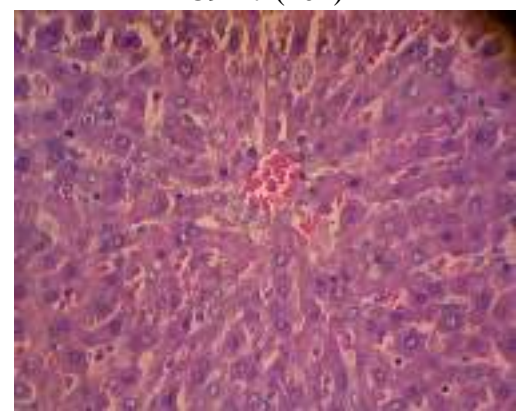

C9-19 (40x)



## D. Kelompok IV (G4)

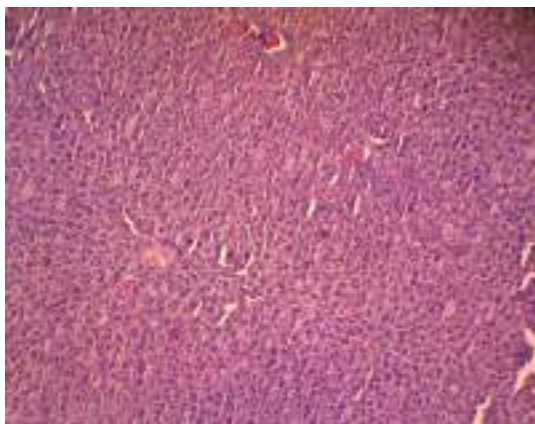

D1-1 (10x)

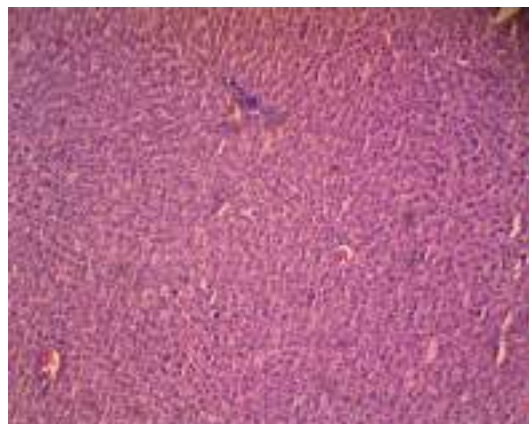

D1-2 (10x)

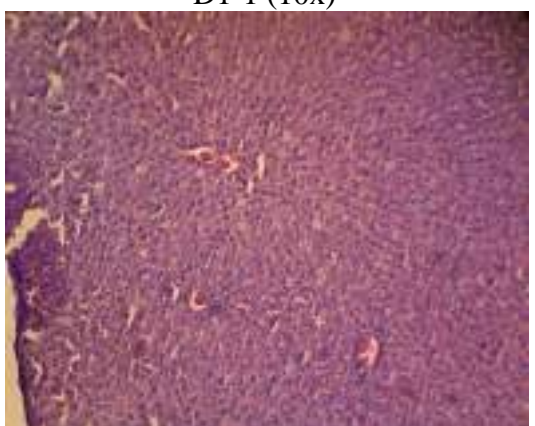

D1-3 (10x)



D1-4 (10x)

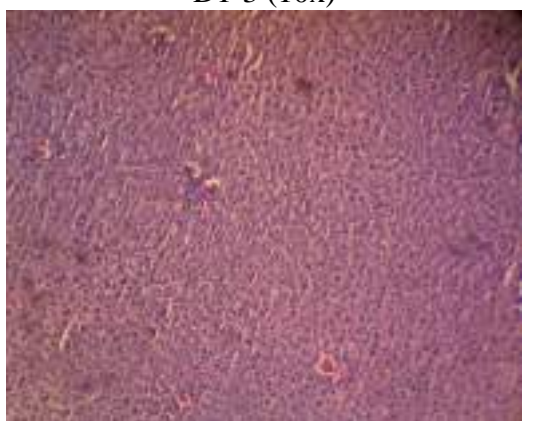

D1-5 (10x)

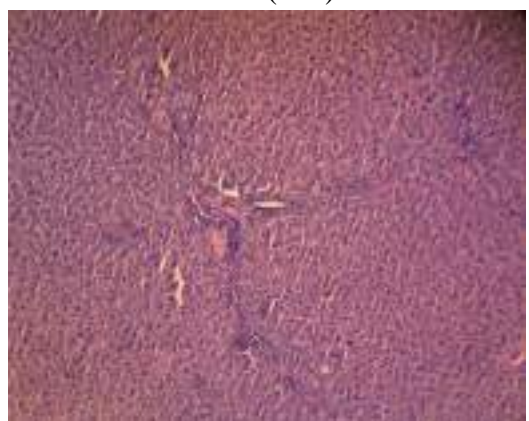

D1-6 (10x)

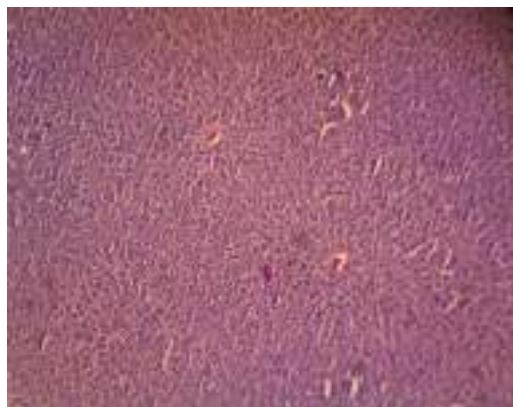

D1-7 (10x)

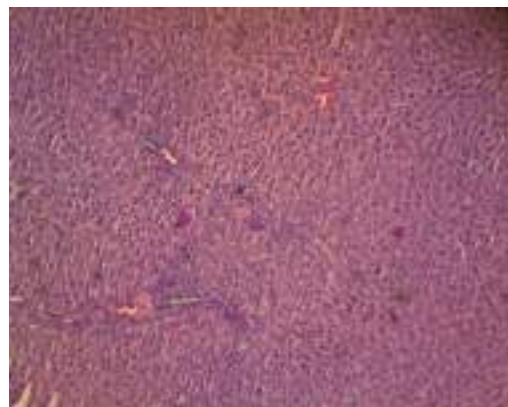

D1-8 (10x)

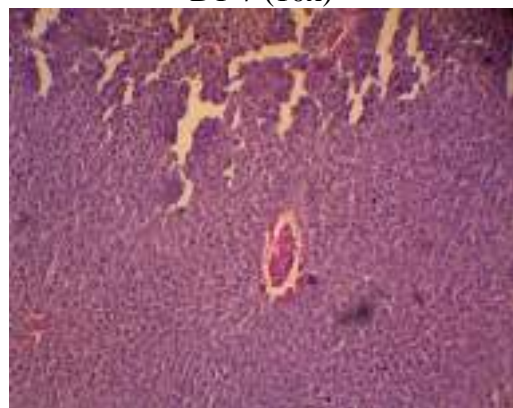

D1-9 (10x)

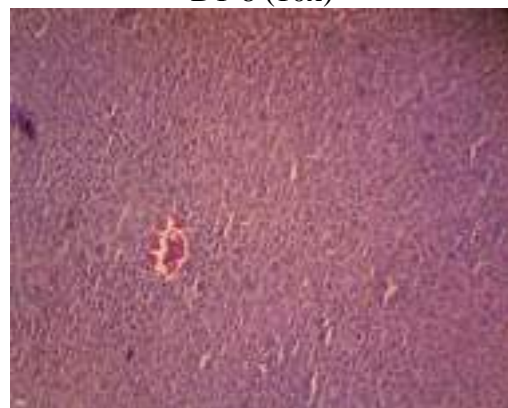

D1-10 (10x)

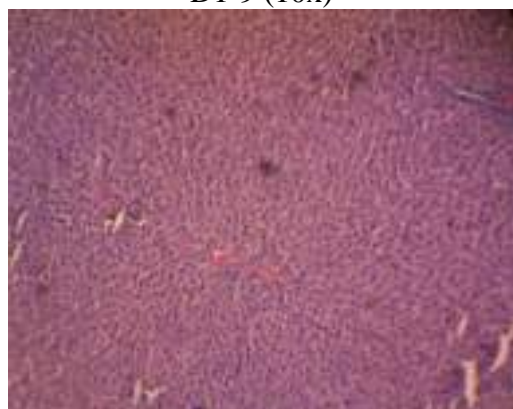

D1-11 (10x)

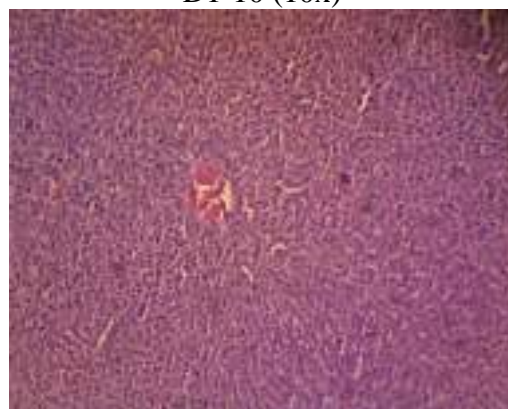

D1-12 (10x)

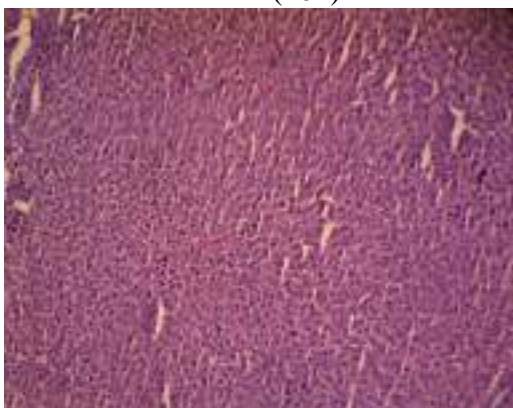

D1-13 (10x)

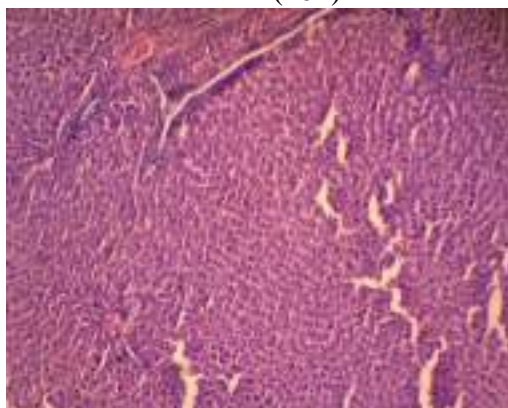

D1-14 (10x)





D1-15 (10x)

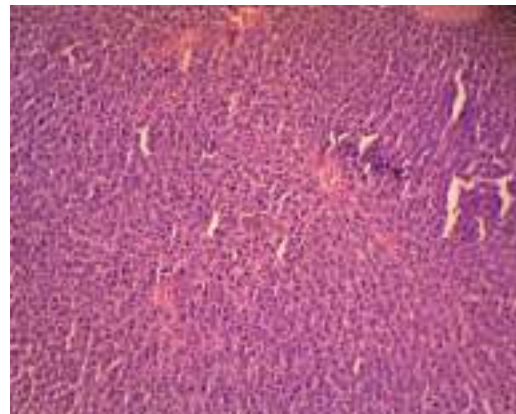

D1-16 (10x)

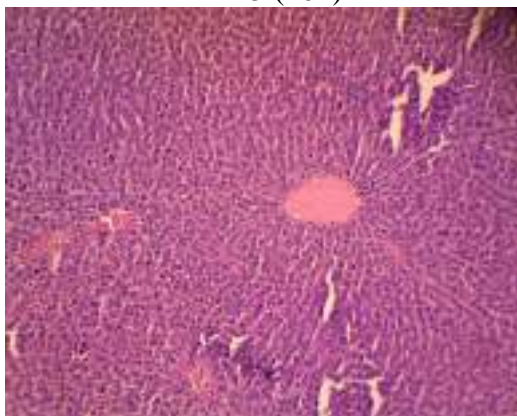

D1-17 (10x)

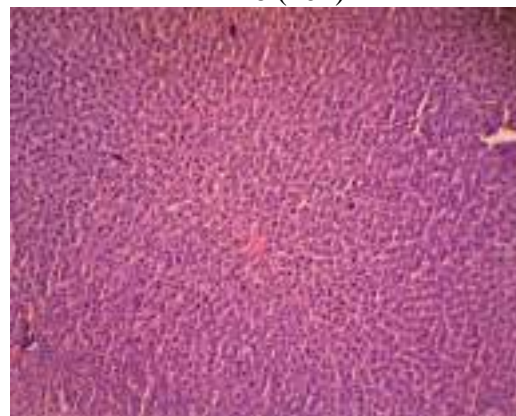

D1-18 (10x)

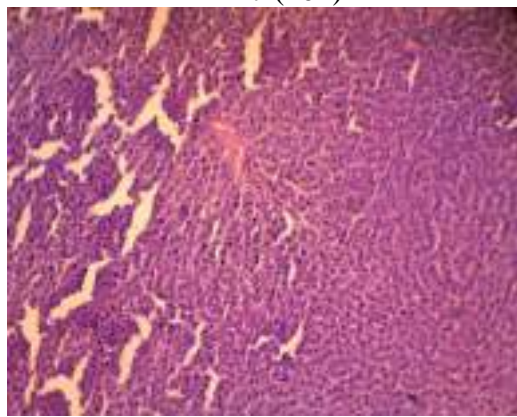

D1-19 (10x)

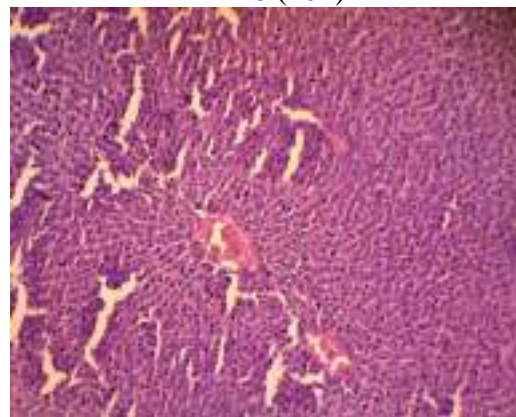

D1-20 (10x)

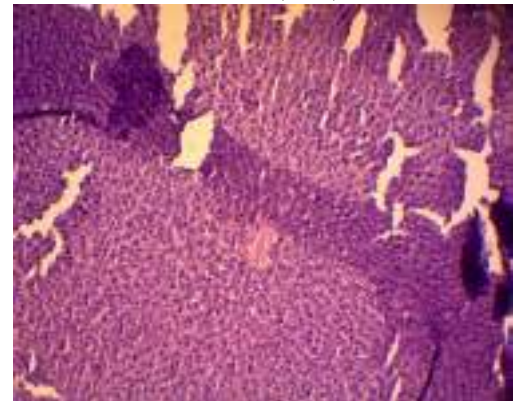

D1-21 (10x)

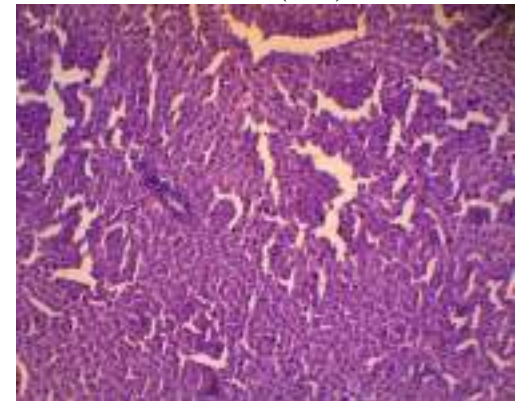

D1-22 (10x)



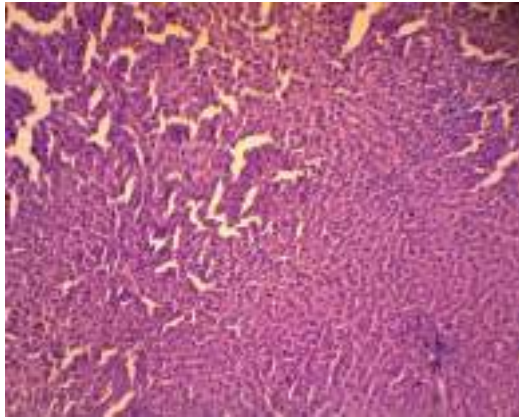

D1-23 (10x)

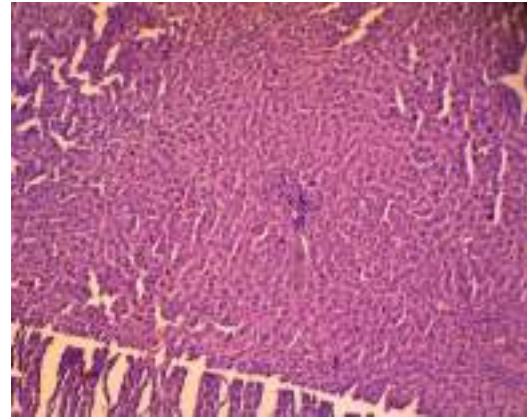

D1-24 (10x)

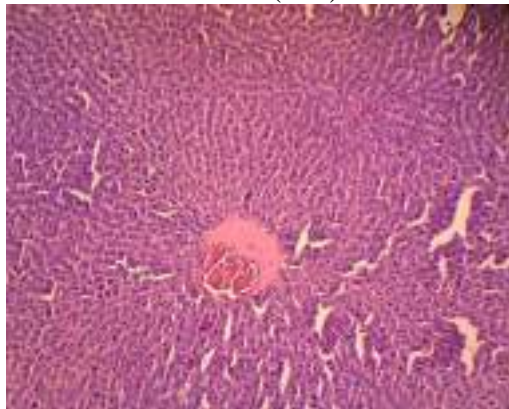

D1-25 (10x)

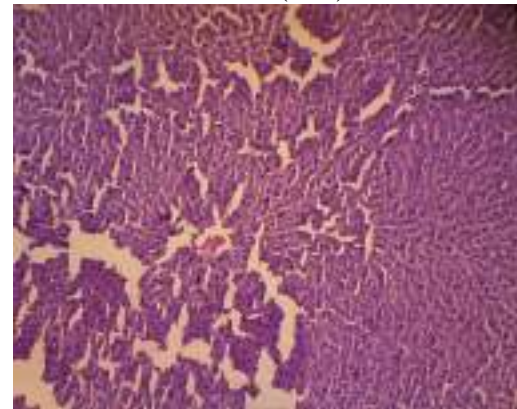

D1-26 (10x)



D1-27 (10x)

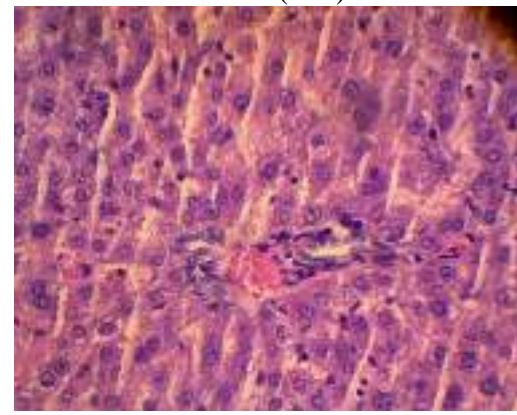

D1-1 (40x)

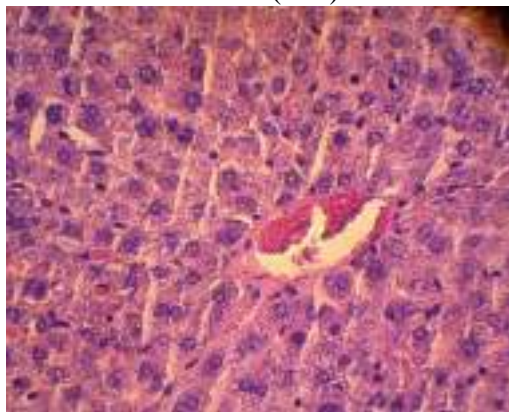

D1-2 (40x)

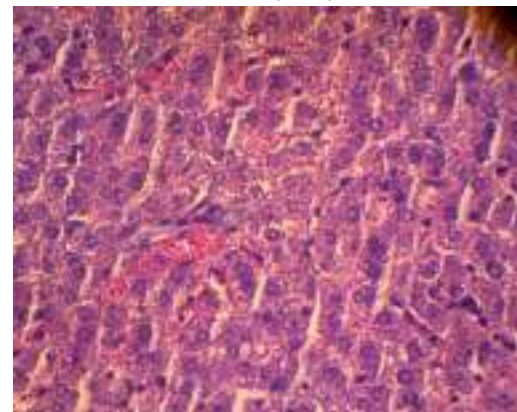

D1-3 (40x)



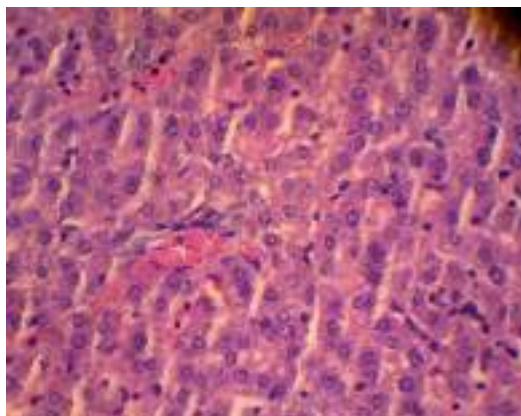

D1-4 (40x)

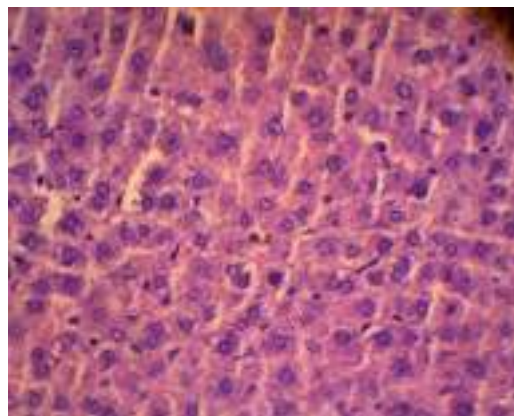

D1-5 (40x)

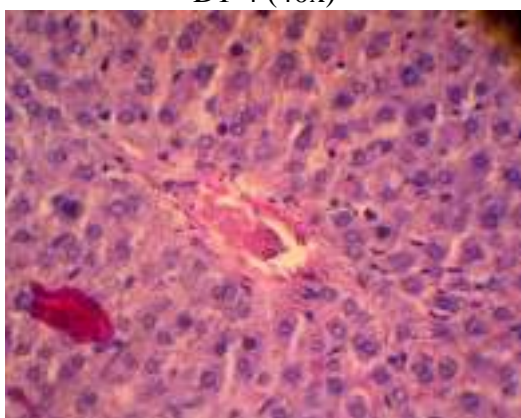

D1-6 (40x)

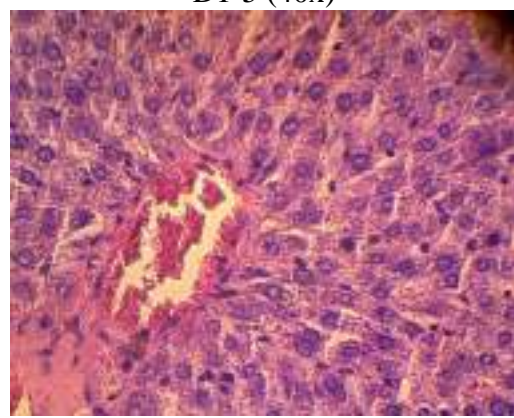

D1-7 (40x)

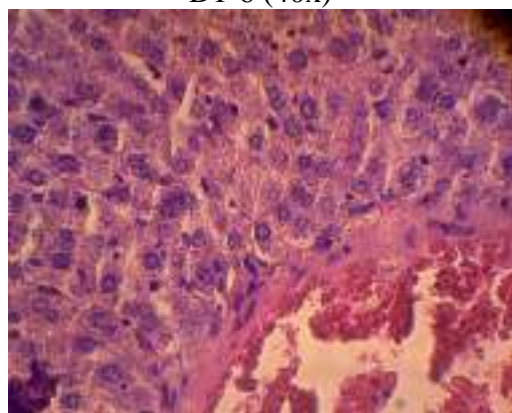

D1-8 (40x)

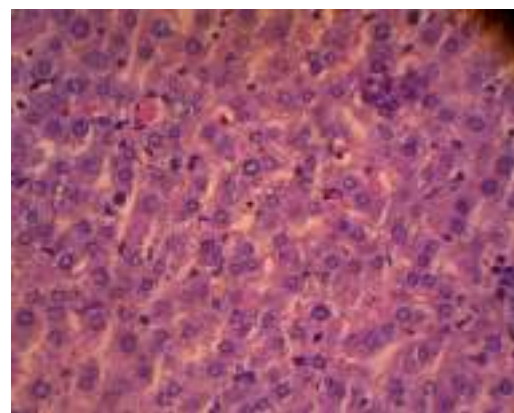

D1-9 (40x)

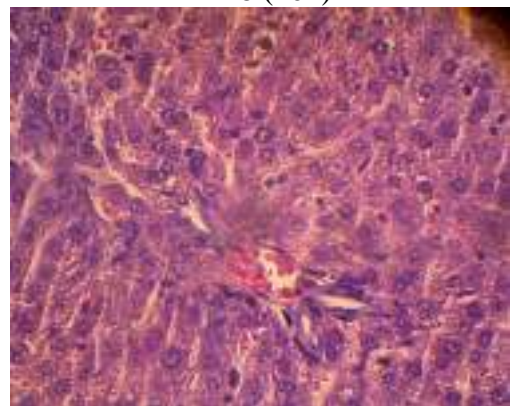

D1-10 (40x)

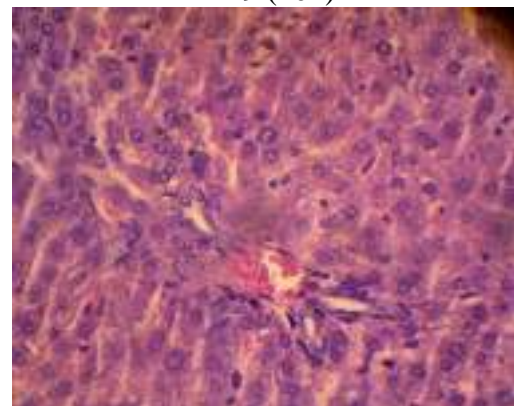

D1-11 (40x)



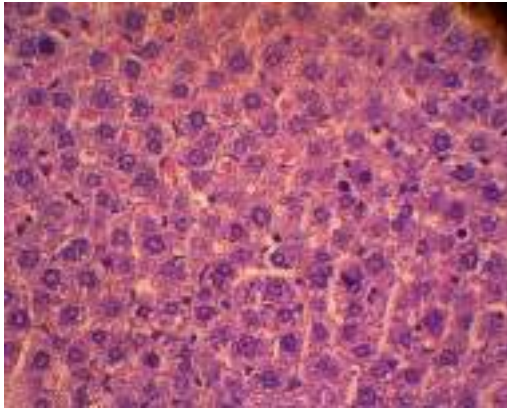

D1-12 (40x)

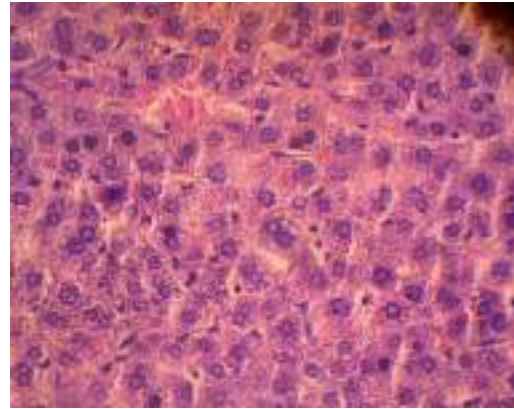

D1-13 (40x)

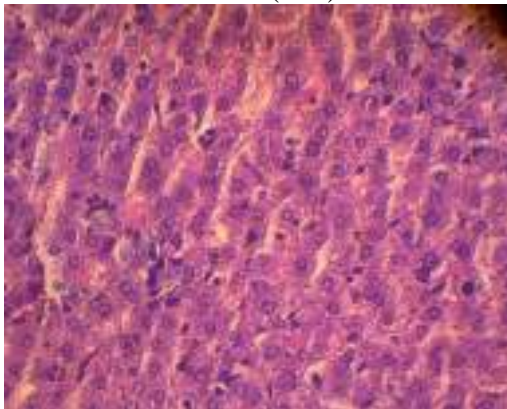

D1-14 (40x)

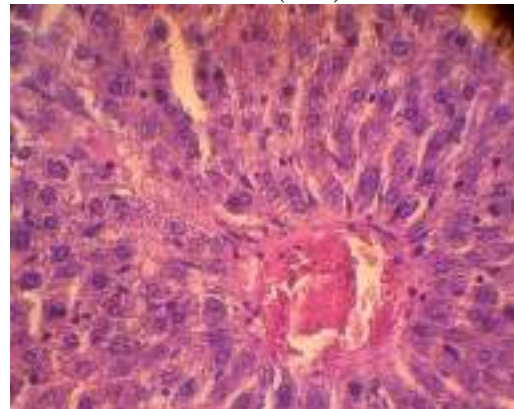

D1-15 (40x)

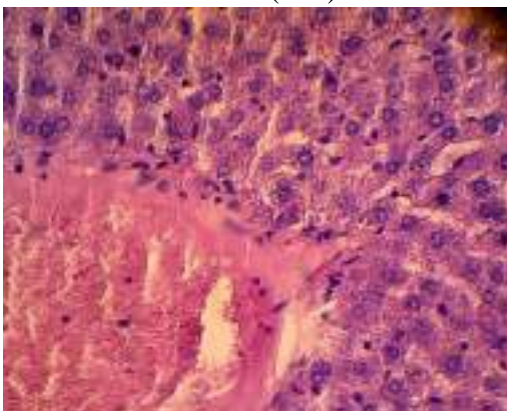

D1-16 (40x)

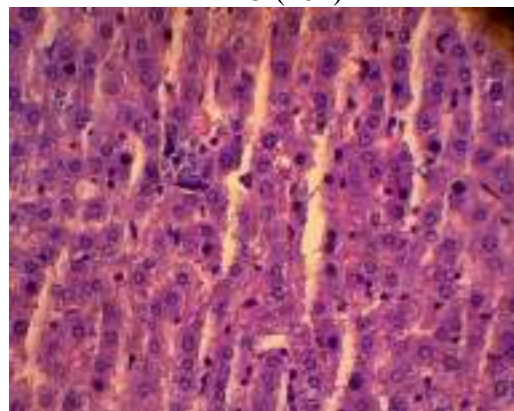

D1-17 (40x)



D2-1 (10x)

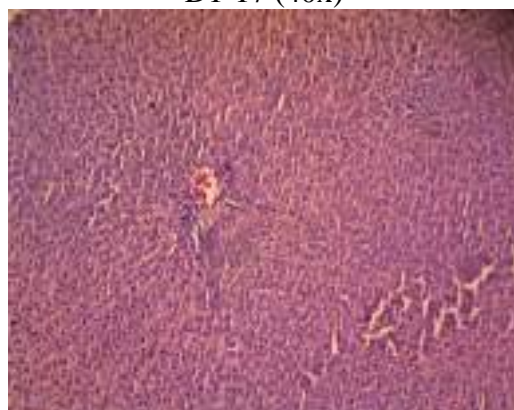

D2-2 (10x)



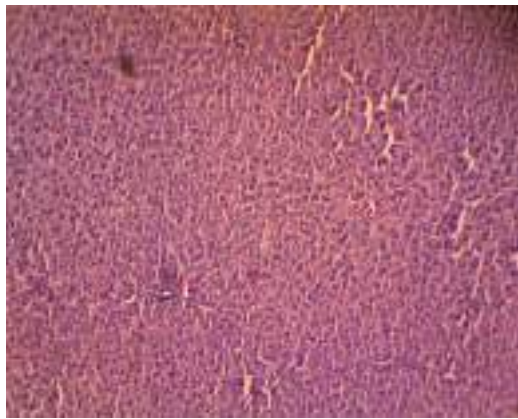

D2-3 (10x)

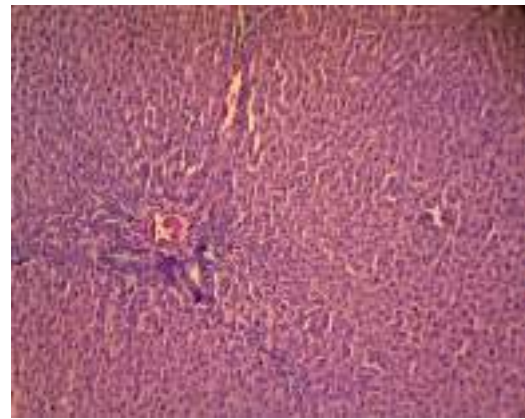

D2-4 (10x)

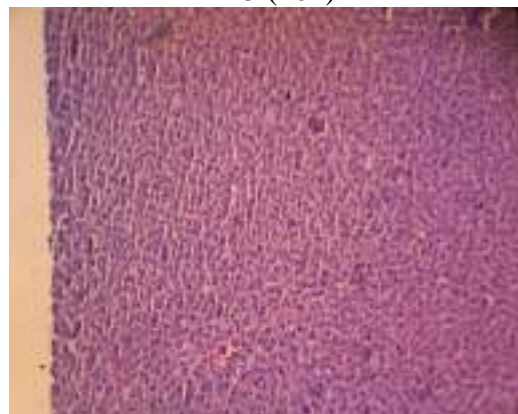

D2-5 (10x)

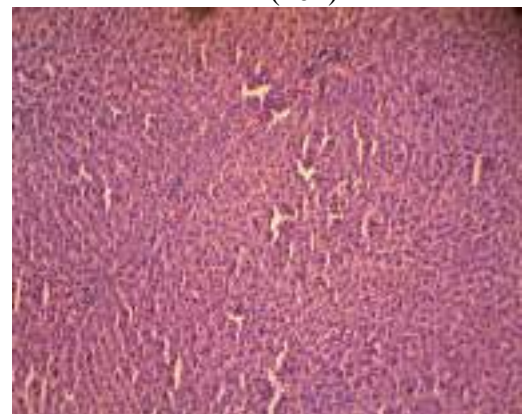

D2-6 (10x)

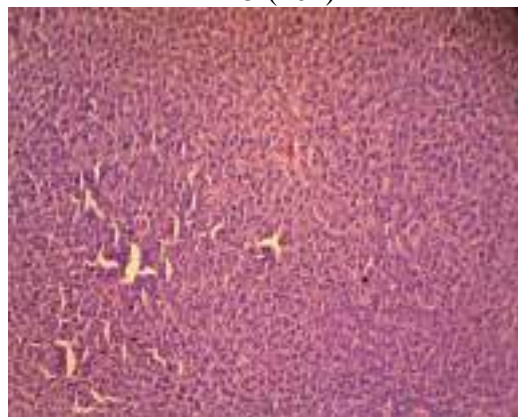

D2-7 (10x)

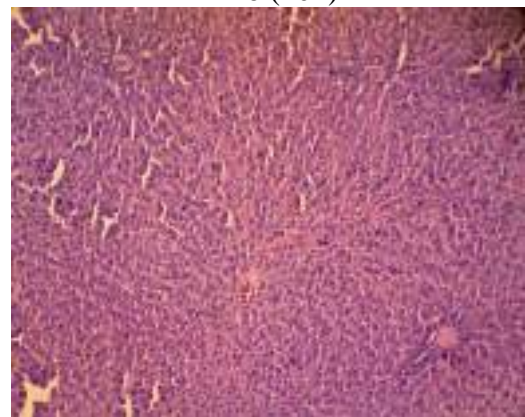

D2-8 (10x)

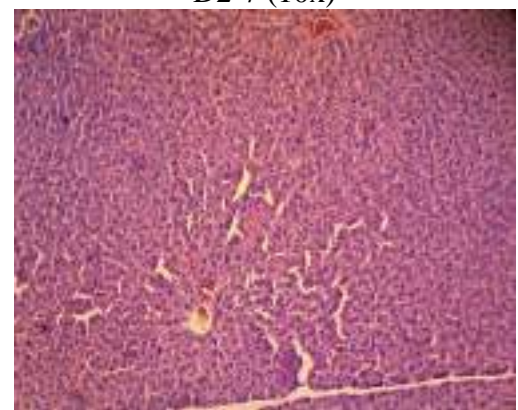

D2-9 (10x)

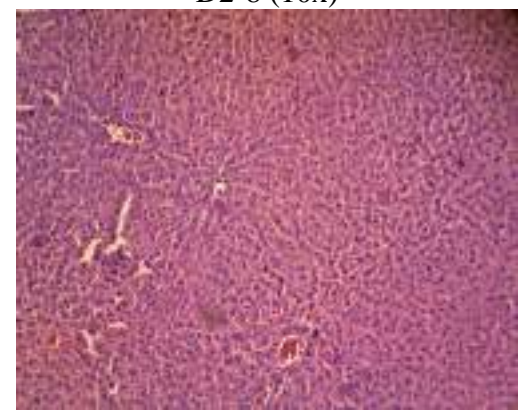

D2-10 (10x)



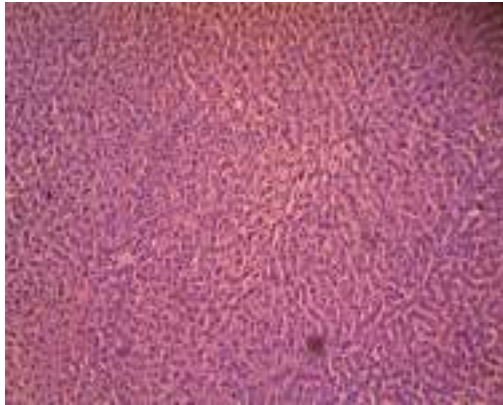

D2-11 (10x)

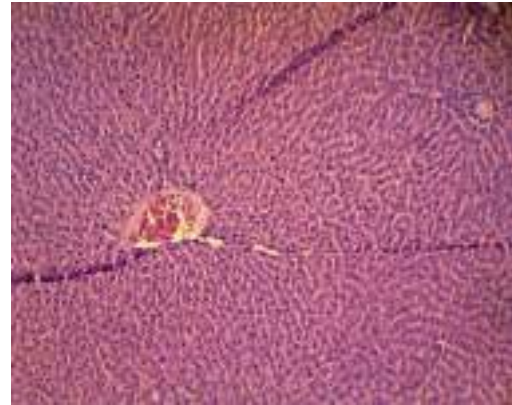

D2-12 (10x)

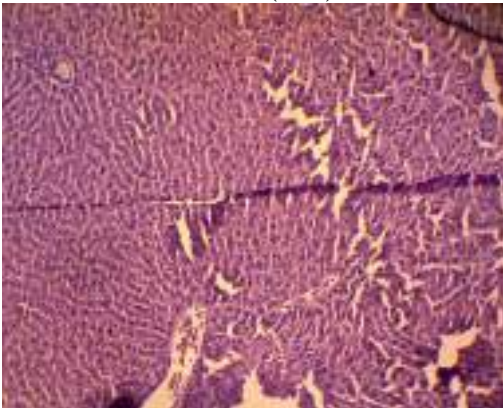

D2-13 (10x)

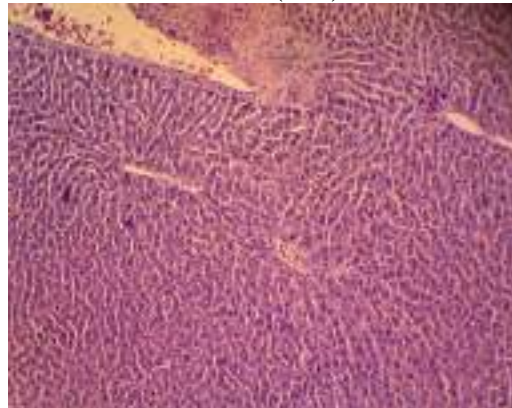

D2-14 (10x)

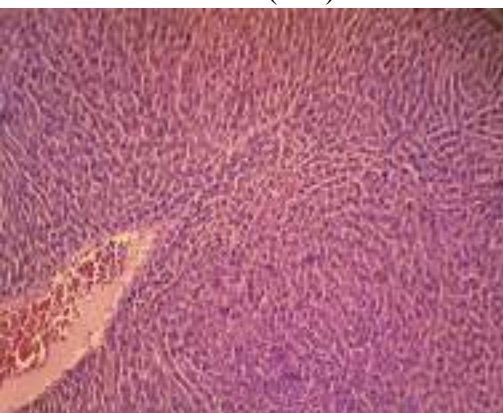

D2-15 (10x)

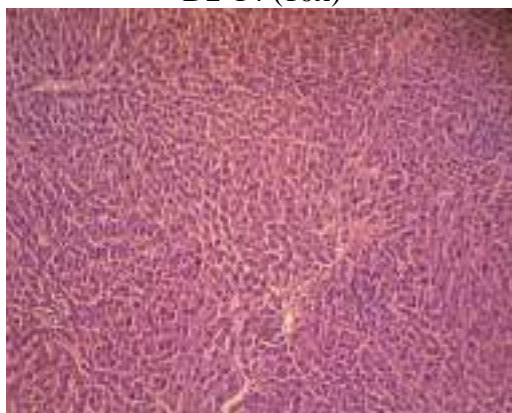

D2-16 (10x)

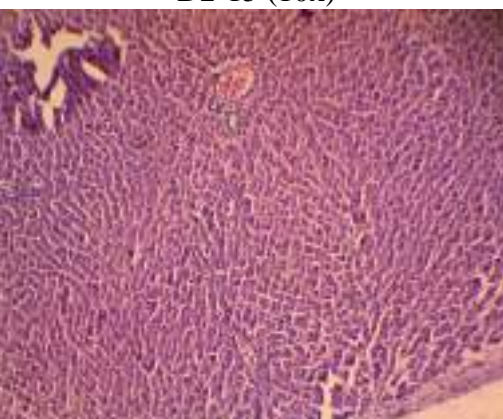

D2-17 (10x)

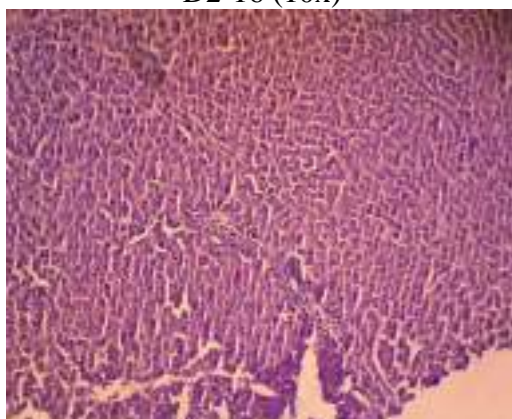

D2-18 (10x)



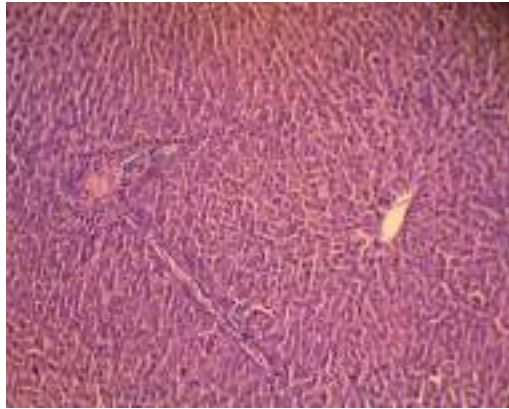

D2-19 (10x)

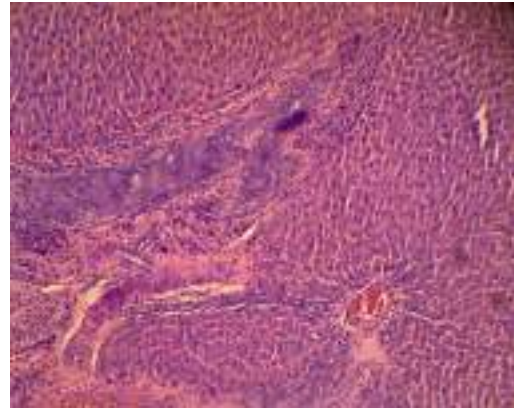

D2-20 (10x)

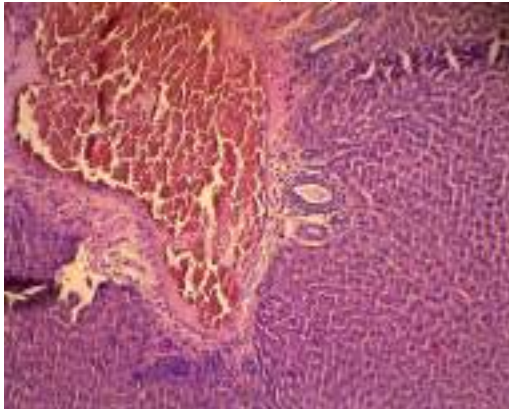

D2-21 (10x)

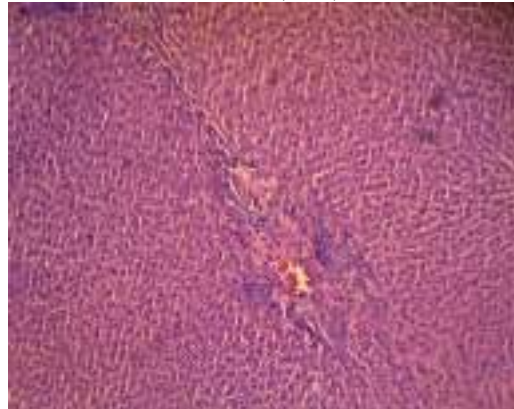

D2-22 (10x)

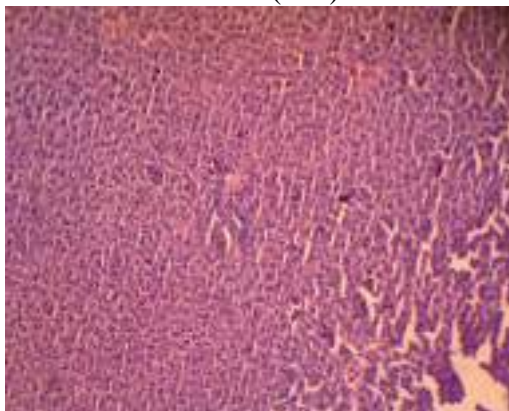

D2-23 (10x)

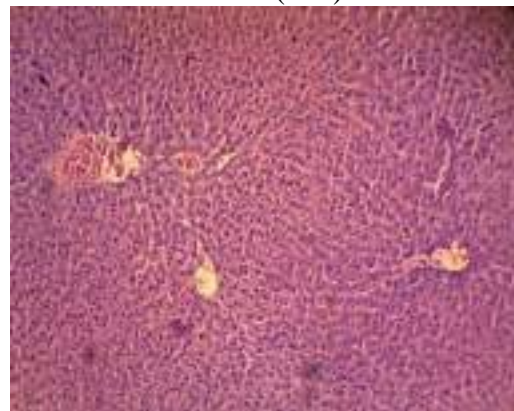

D2-24 (10x)

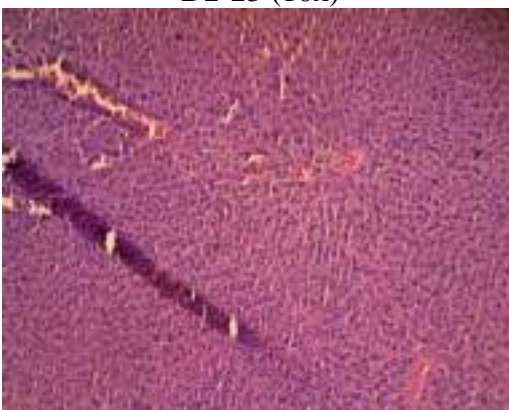

D2-25 (10x)

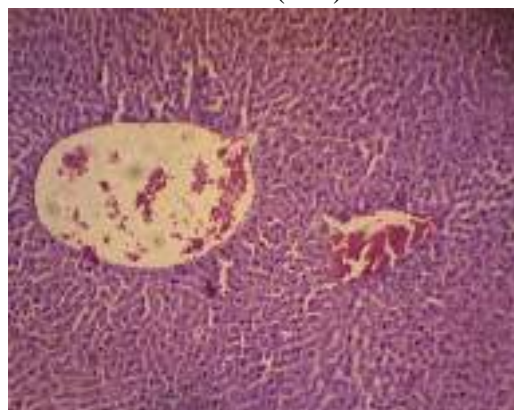

D2-26 (10x)



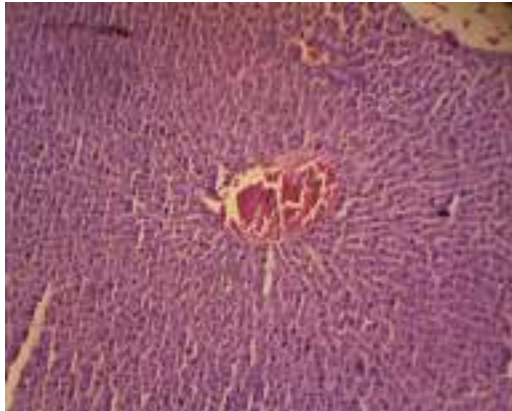

D2-27 (10x)

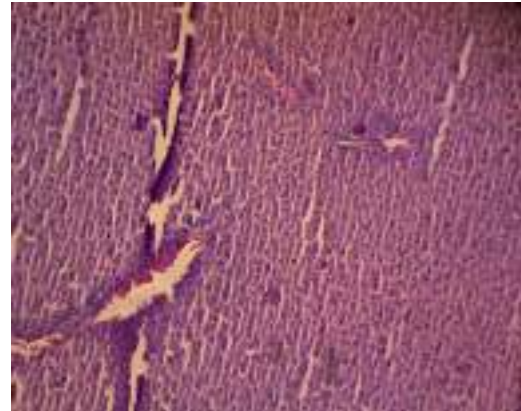

D2-28 (10x)

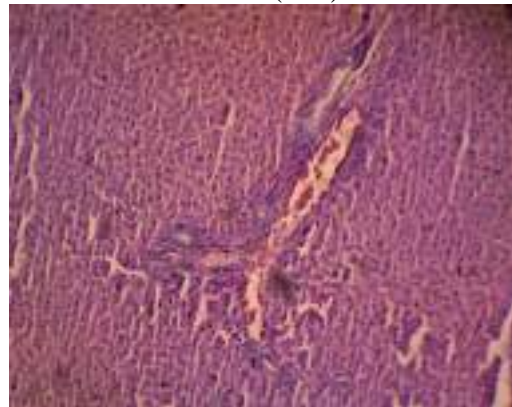

D2-29 (10x)

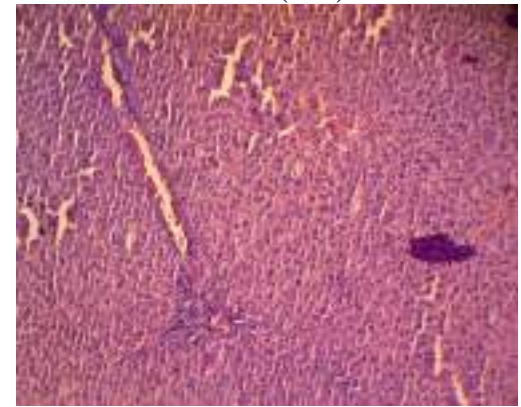

D2-30 (10x)

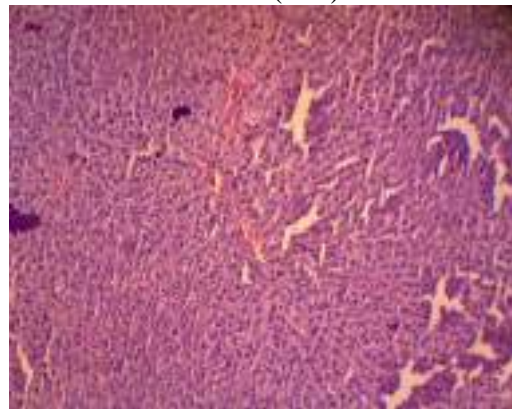

D2-31 (10x)

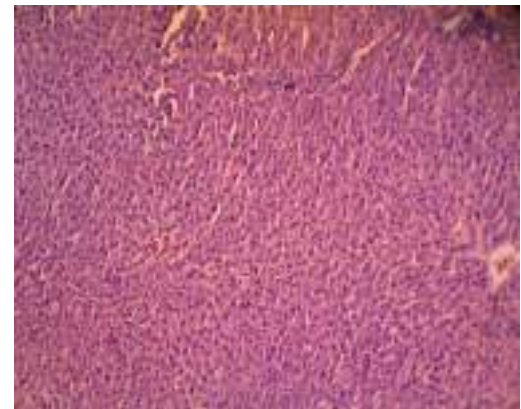

D2-32 (10x)

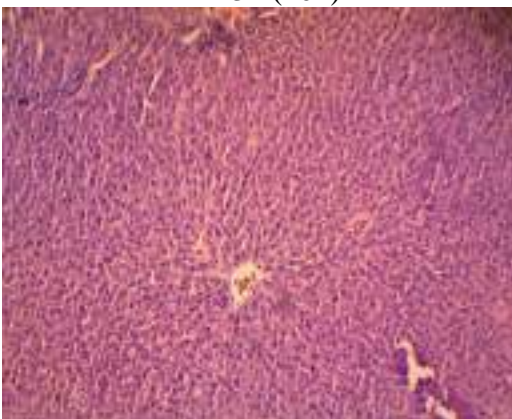

D2-33 (10x)

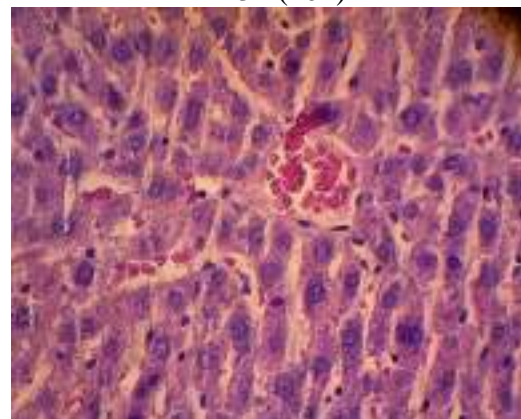

D2-1 (40x)



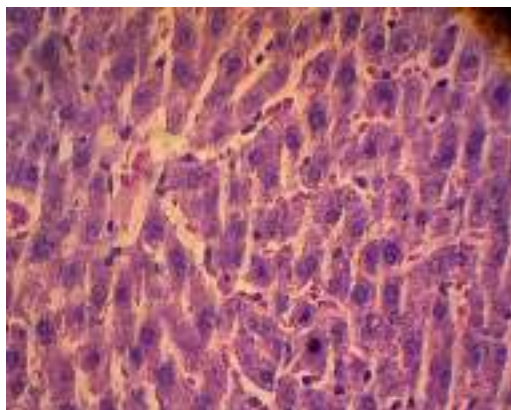

D2-2 (40x)

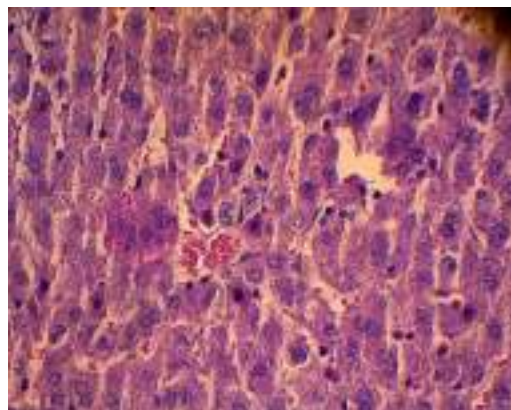

D2-3 (40x)

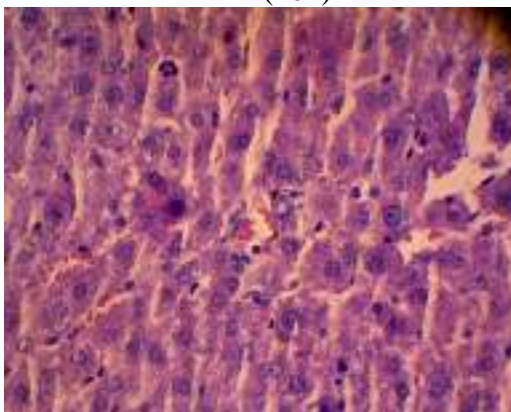

D2-4 (40x)

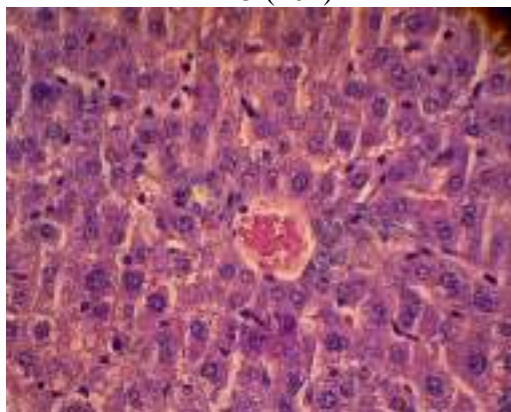

D2-5 (40x)

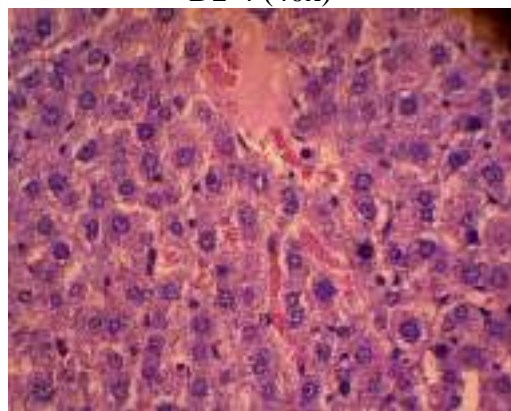

D2-6 (40x)

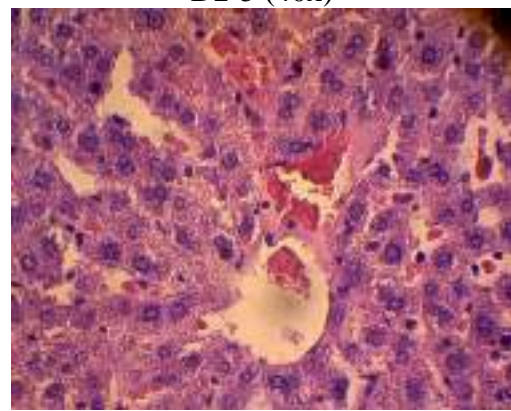

D2-7 (40x)

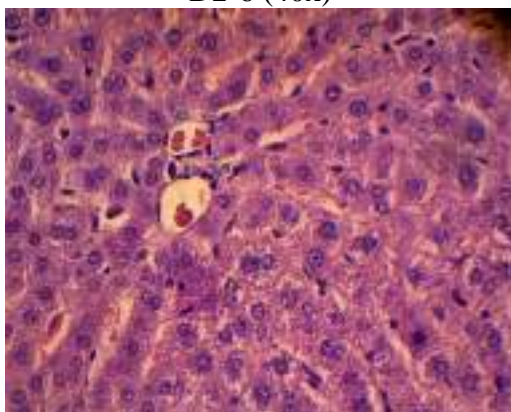

D2-8 (40x)

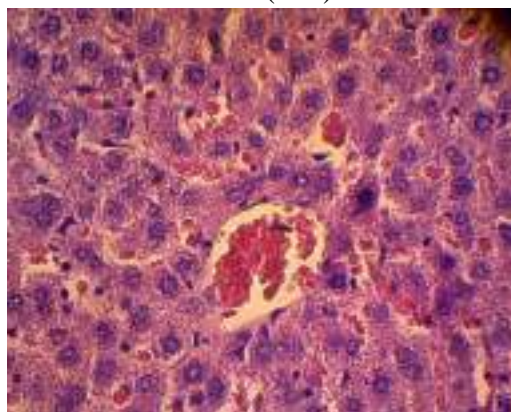

D2-9 (40x)



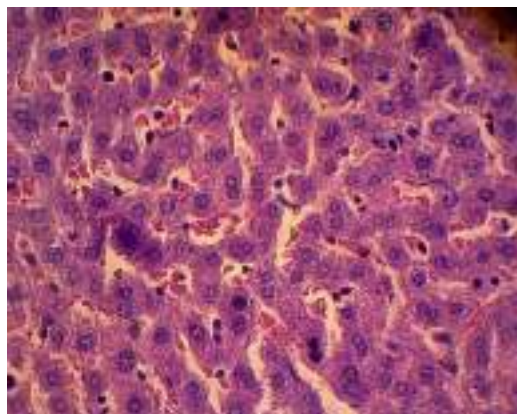

D2-10 (40x)

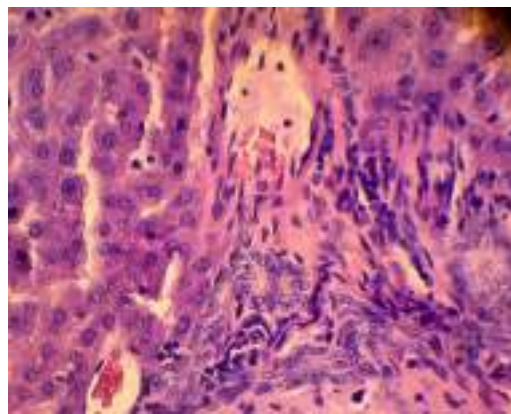

D2-11 (40x)

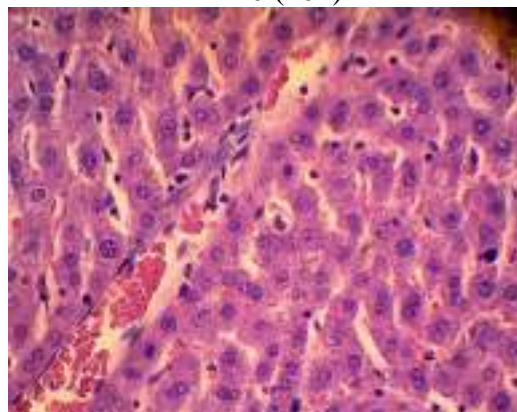

D2-12 (40x)

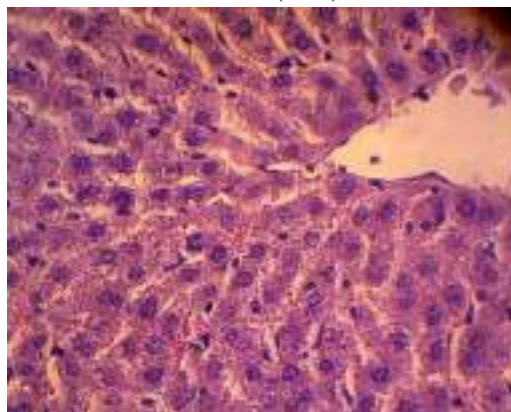

D2-13 (40x)

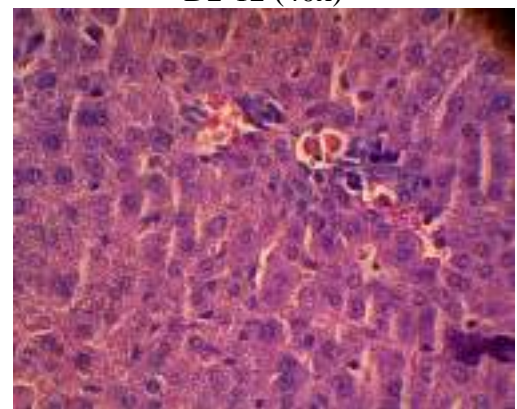

D2-14 (40x)

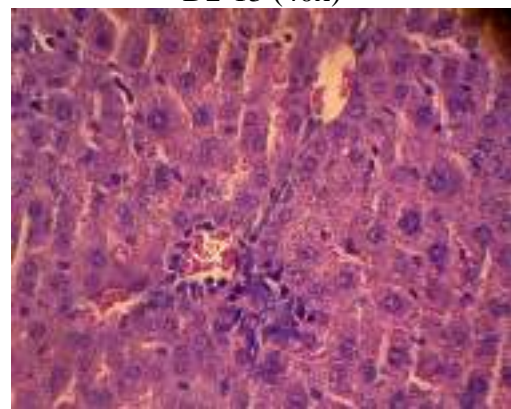

D2-15 (40x)

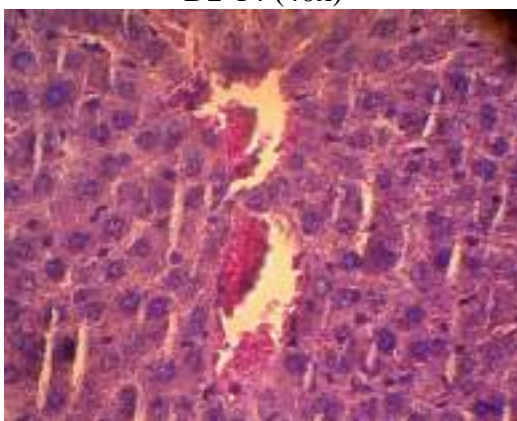

D2-16 (40x)



D2-17 (40x)



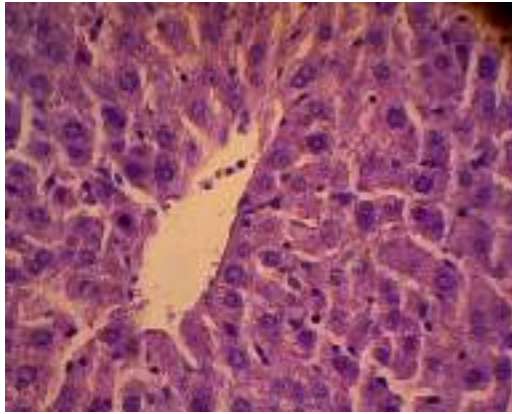

D2-18 (40x)

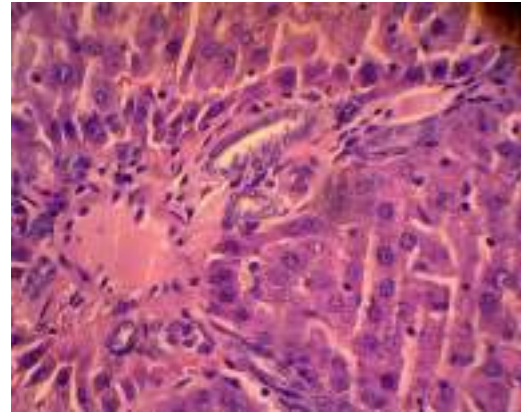

D2-19 (40x)



D2-20 (40x)

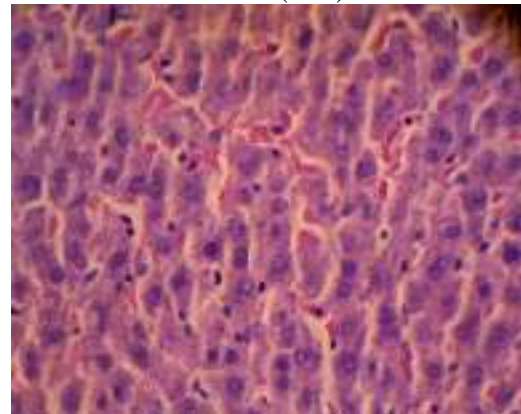

D2-21 (40x)

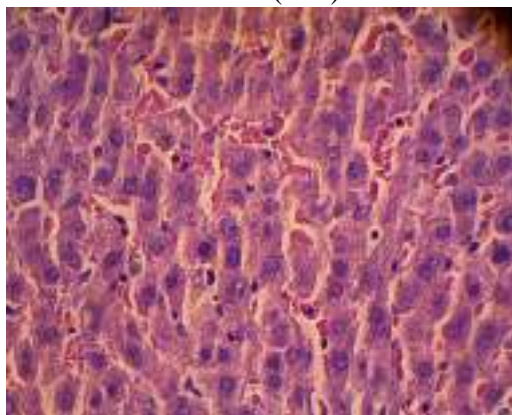

D2-22 (40x)

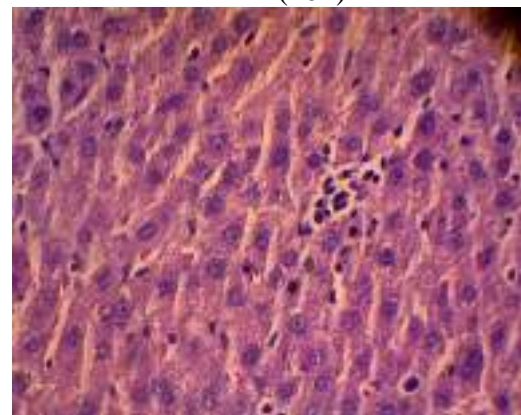

D2-23 (40x)

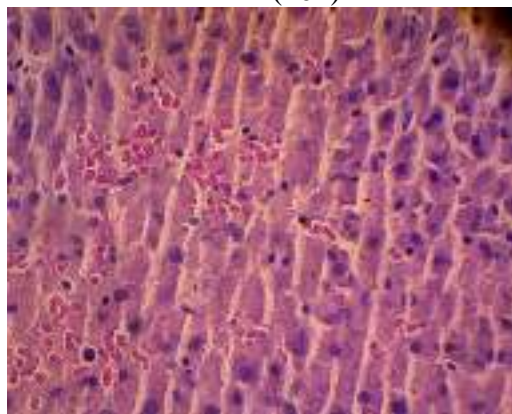

D2-24 (40x)

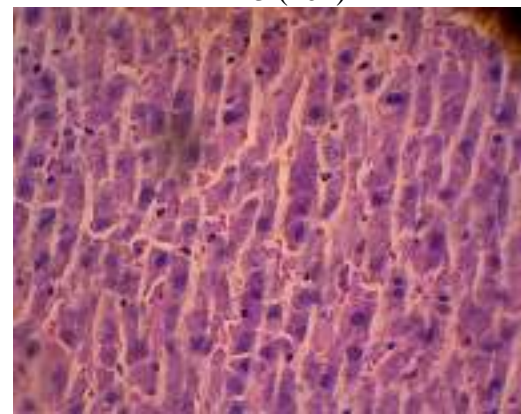

D2-25 (40x)



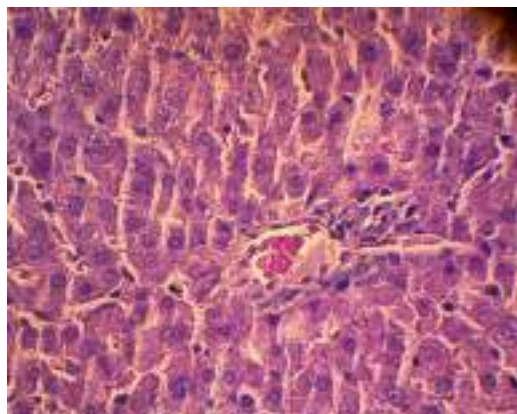

D2-26 (40x)

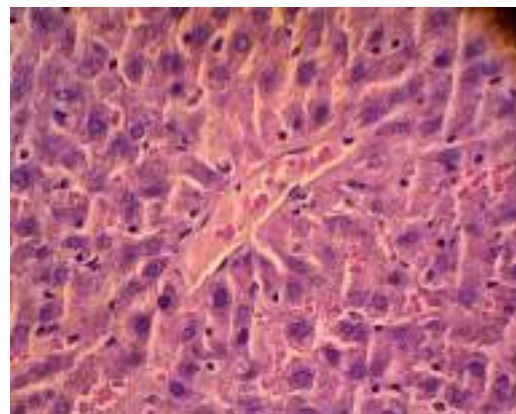

D2-27 (40x)

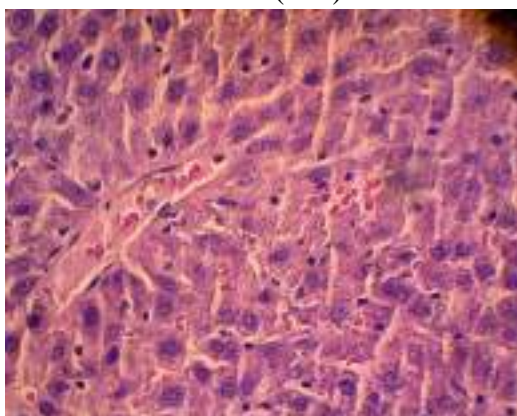

D2-28 (40x)

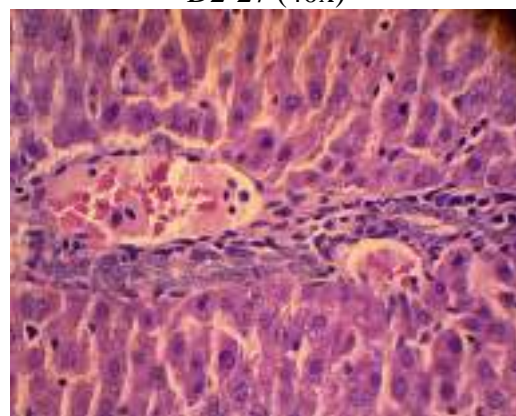

D2-29 (40x)

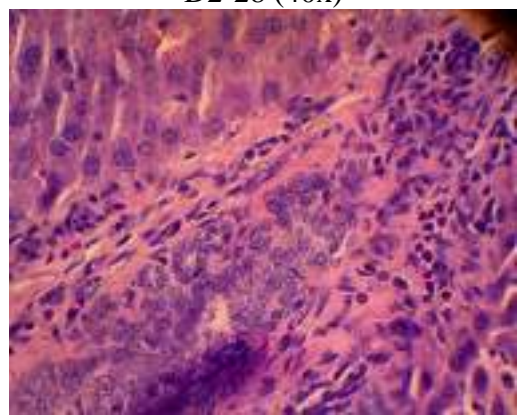

D2-30 (40x)

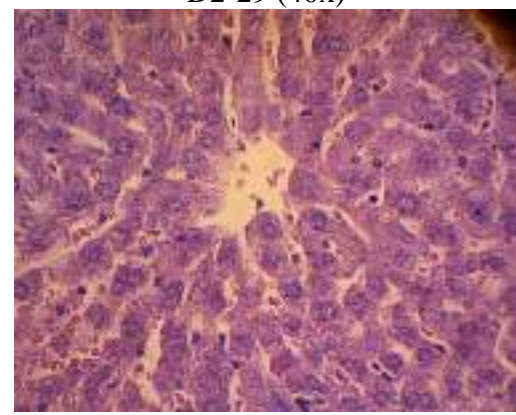

D2-31 (40x)

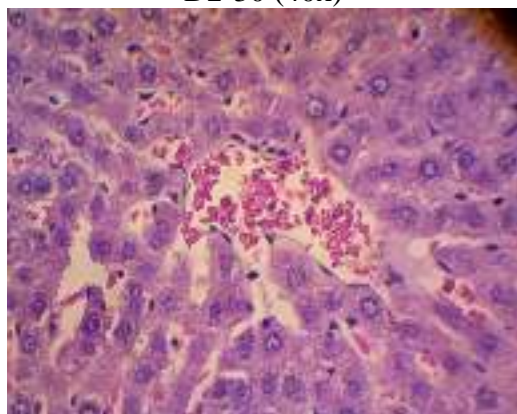

D2-32 (40x)

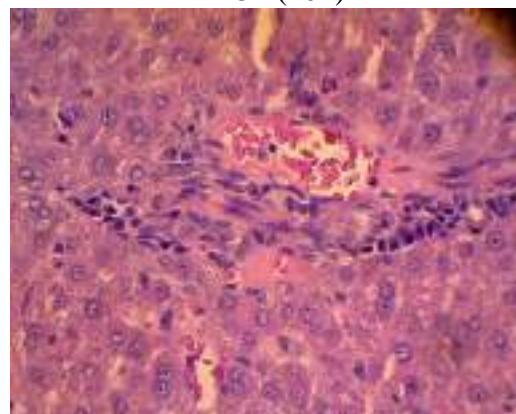

D2-33 (40x)



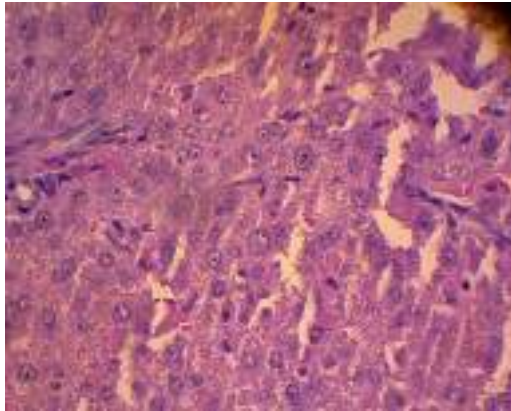

D2-34 (40x)

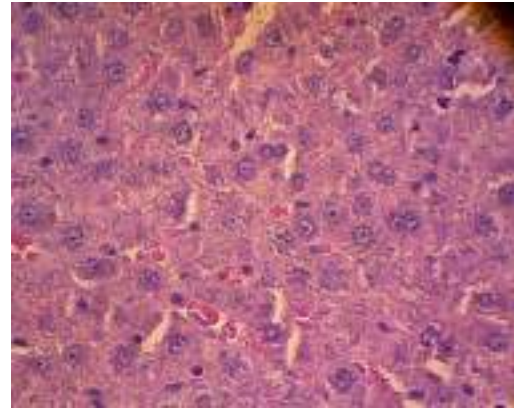

D2-35 (40x)

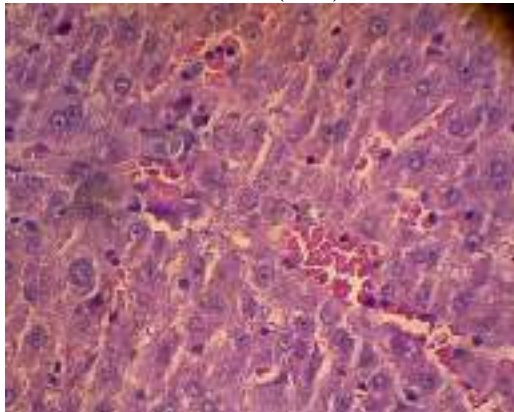

D2-36 (40x)

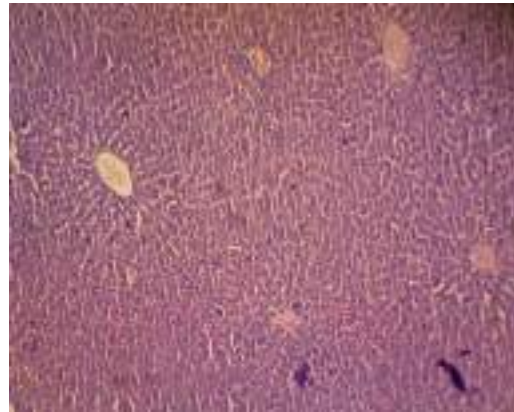

D4-1 (10x)

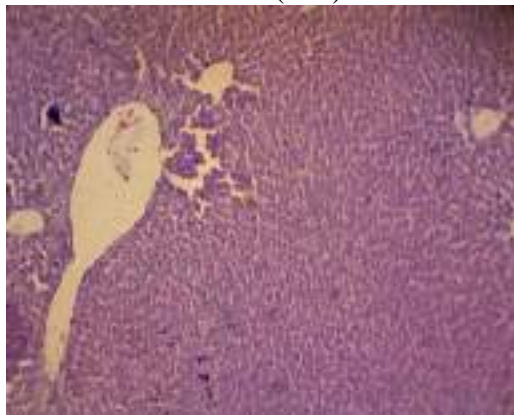

D4-2 (10x)

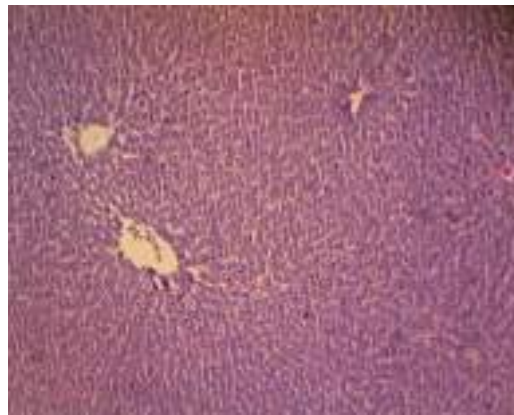

D4-3 (10x)

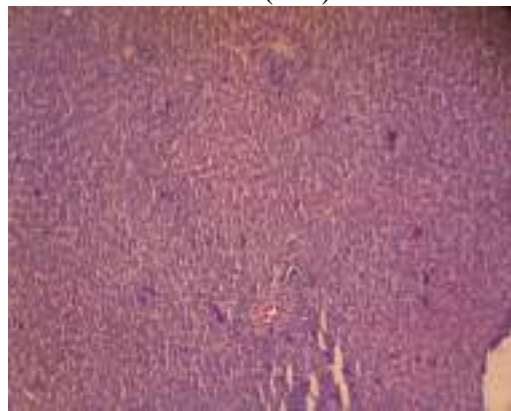

D4-4 (10x)

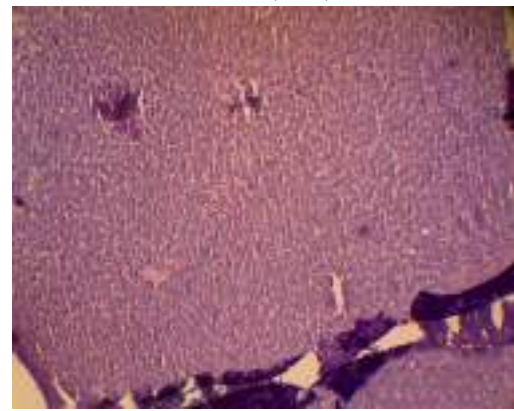

D4-5 (10x)

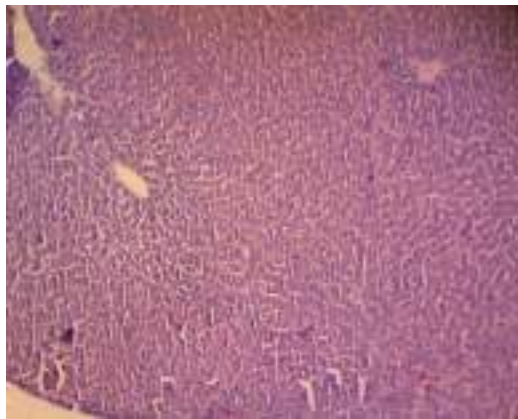

D4-6 (10x)

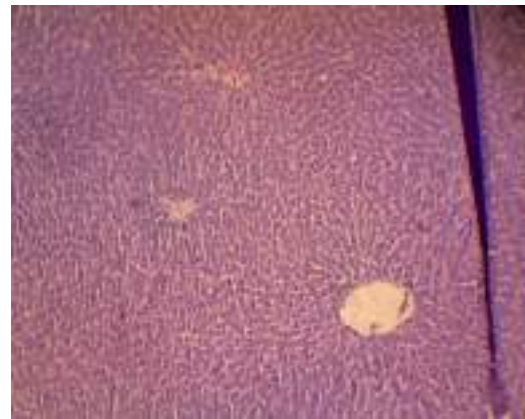

D4-7 (10x)

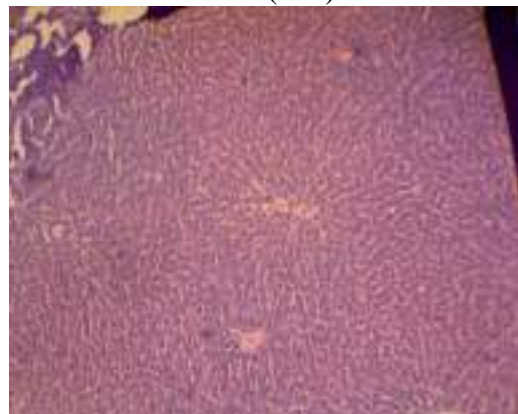

D4-8 (10x)

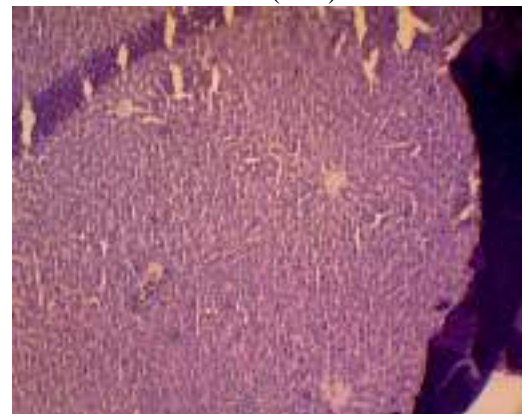

D4-9 (10x)

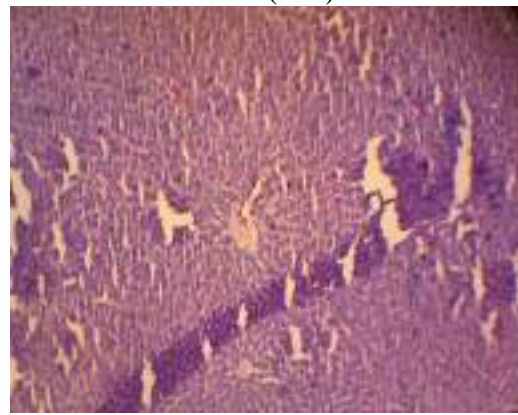

D4-10 (10x)

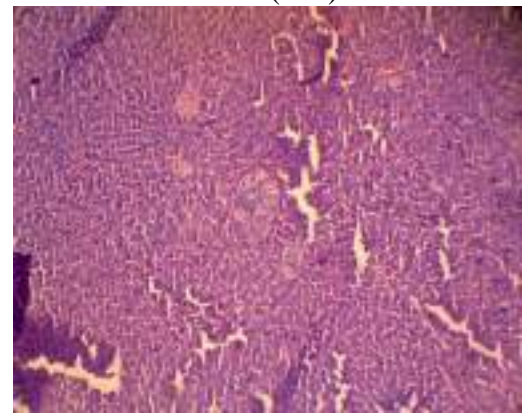

D4-11 (10x)

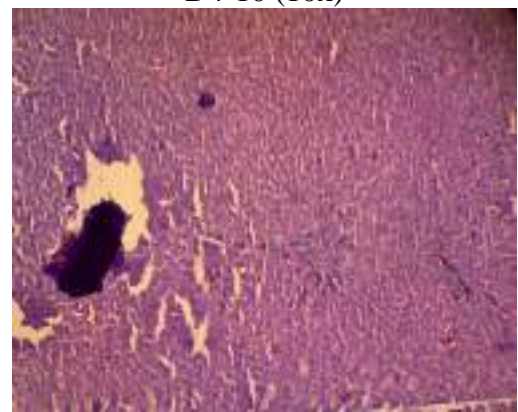

D4-12 (10x)

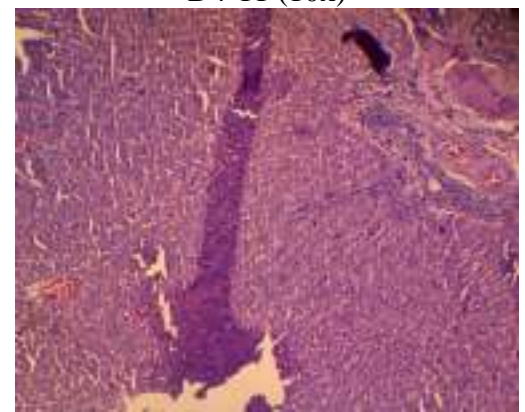

D4-13 (10x)



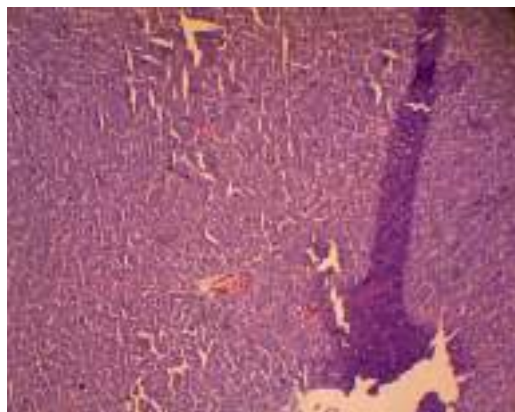

D4-14 (10x)

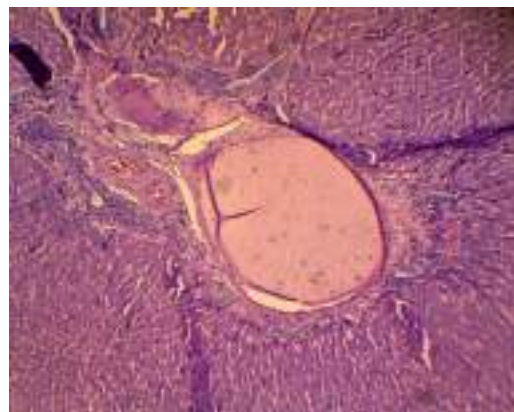

D4-15 (10x)

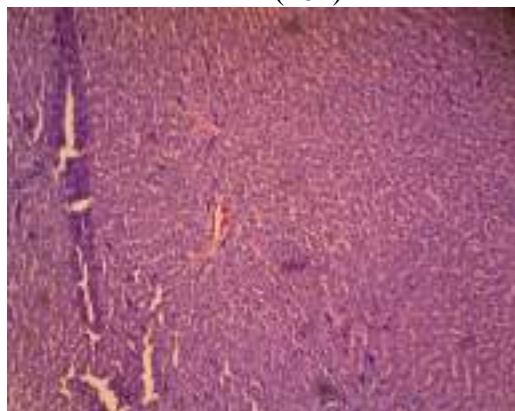

D4-16 (10x)



D4-17 (10x)

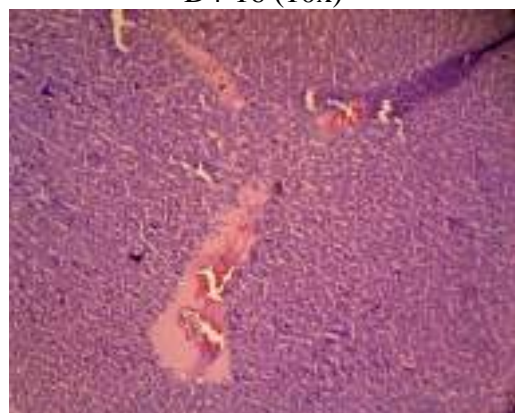

D4-18 (10x)

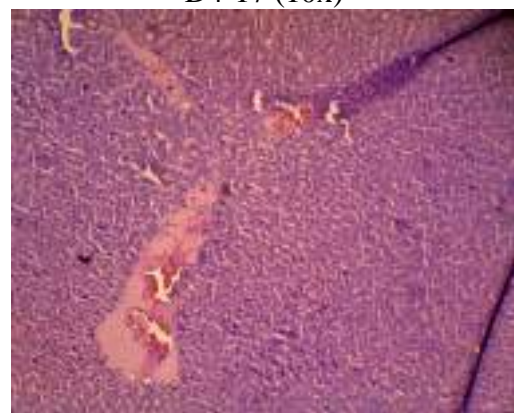

D4-19 (10x)

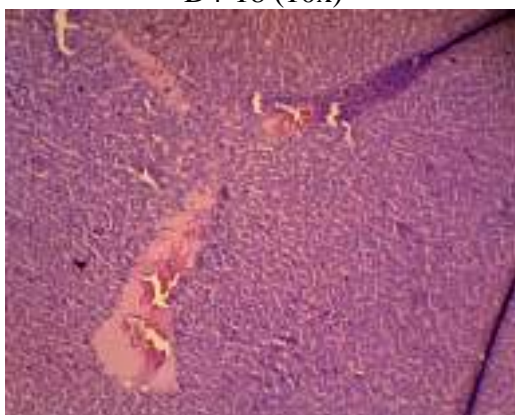

D4-20 (10x)



D4-21 (10x)

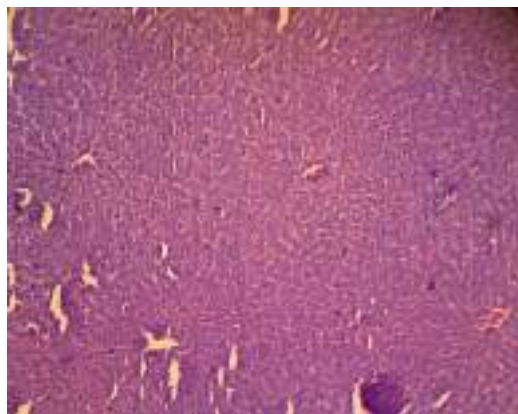

D4-22 (10x)

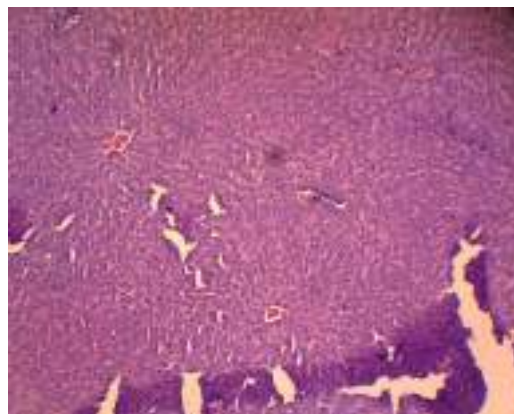

D4-23 (10x)

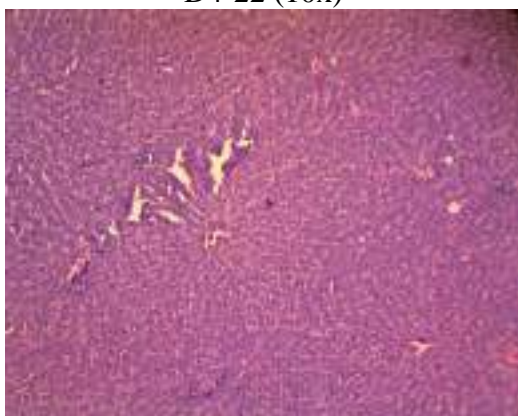

D4-24 (10x)

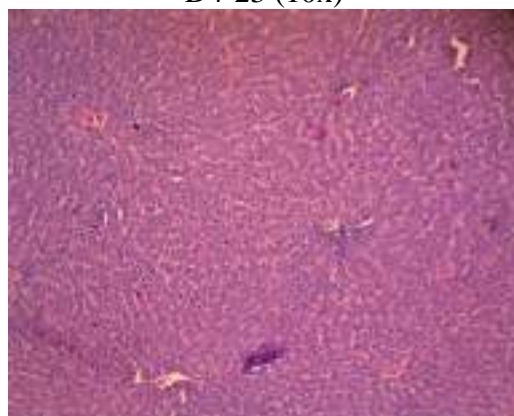

D4-25 (10x)

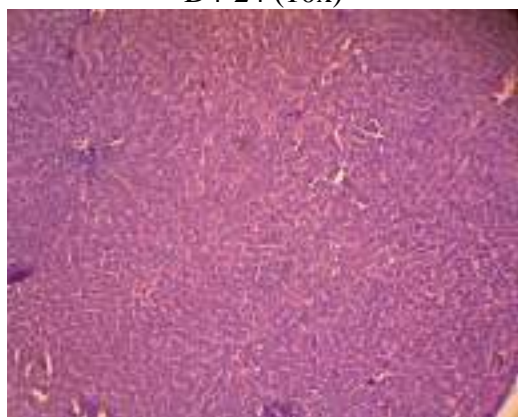

D4-26 (10x)

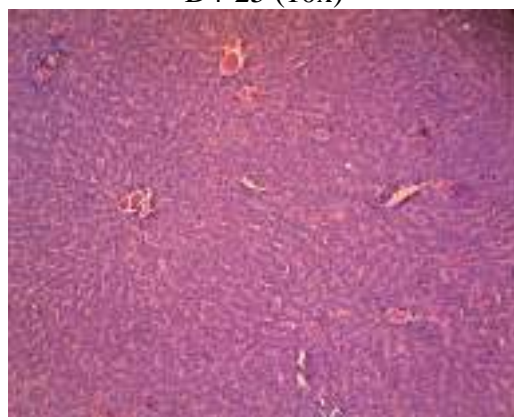

D4-27 (10x)

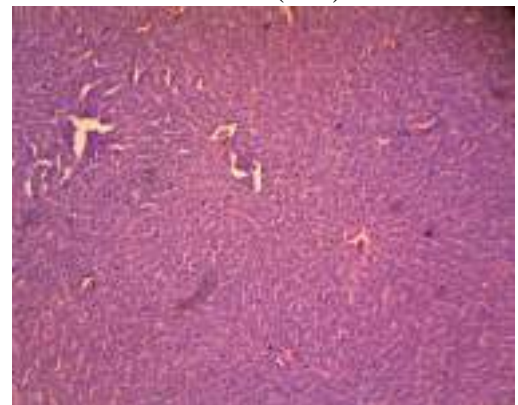

D4-28 (10x)

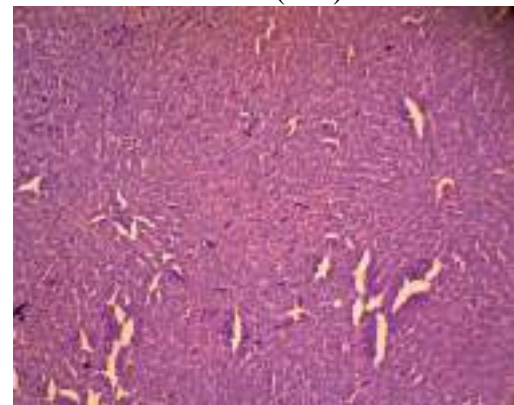

D4-29 (10x)



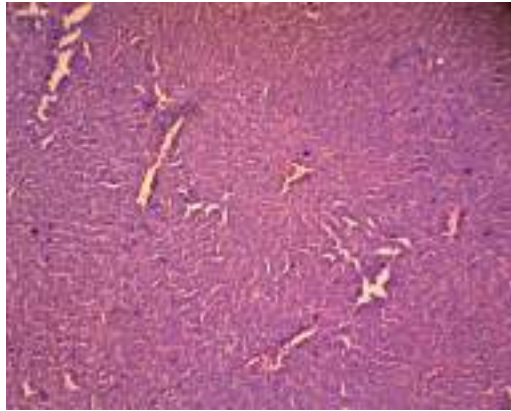

D4-30 (10x)

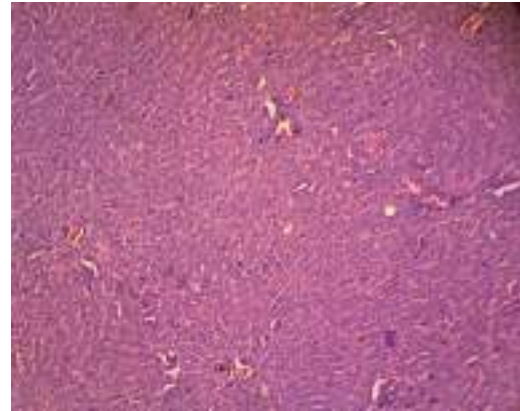

D4-31 (10x)

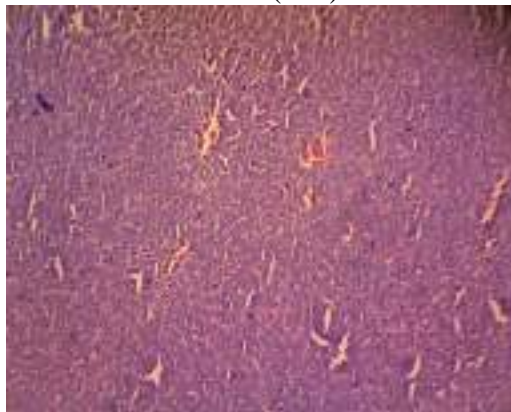

D4-32 (10x)

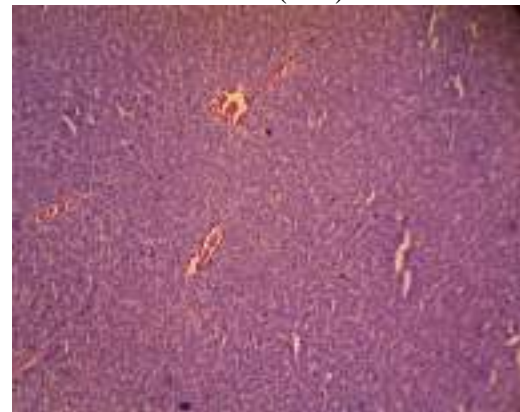

D4-33 (10x)

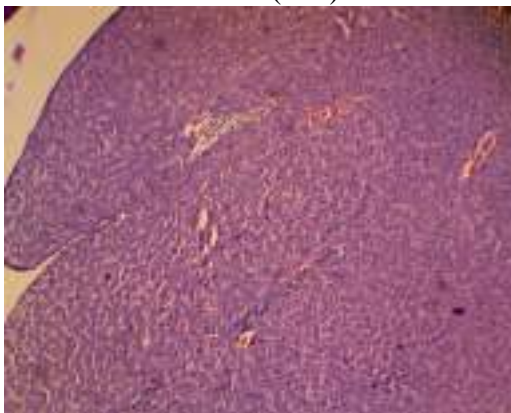

D4-34 (10x)

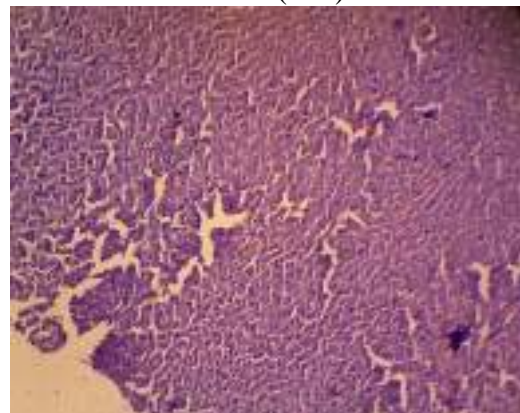

D4-35 (10x)

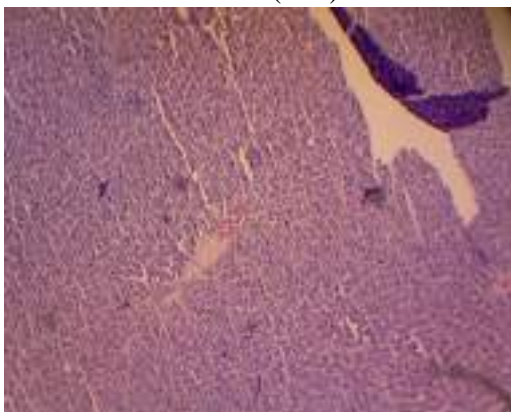

D4-36 (10x)

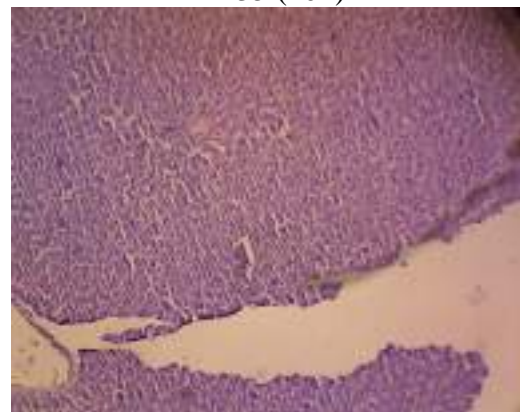

D4-37 (10x)



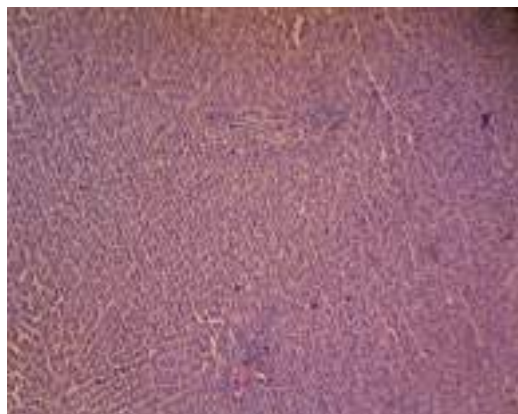

D4-38 (10x)

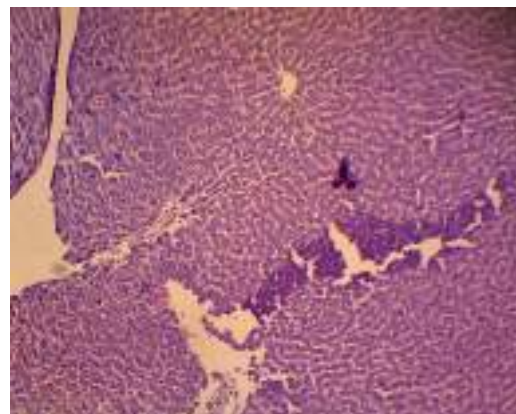

D4-39 (10x)

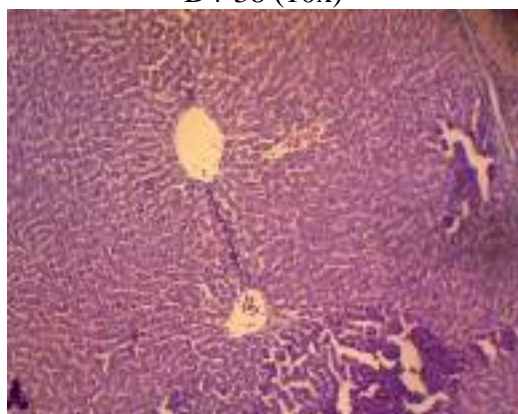

D4-40 (10x)

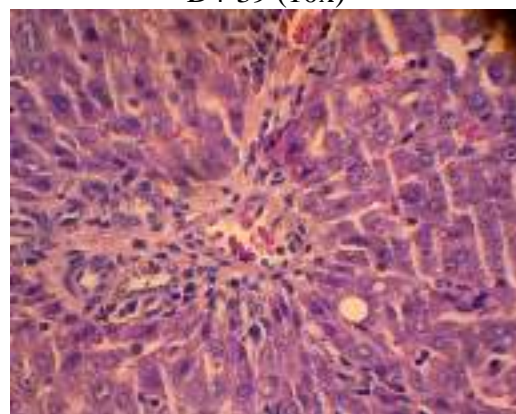

D4-1 (40x)

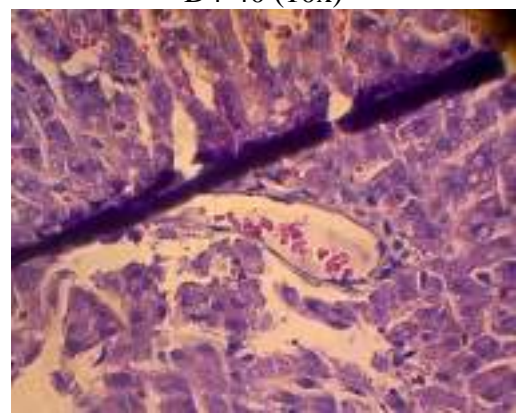

D4-2 (40x)

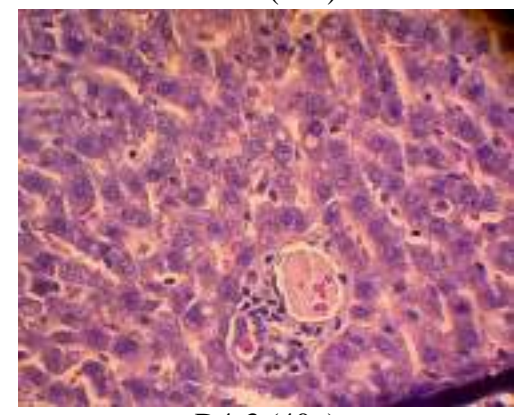

D4-3 (40x)

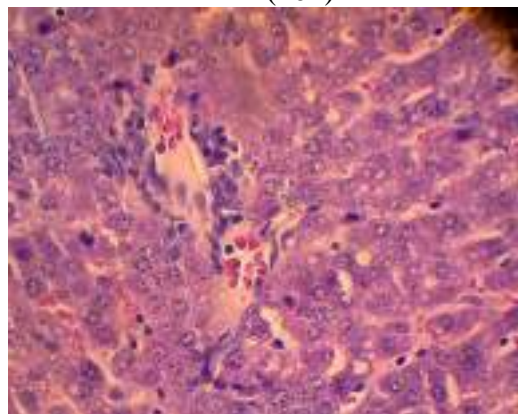

D4-4 (40x)

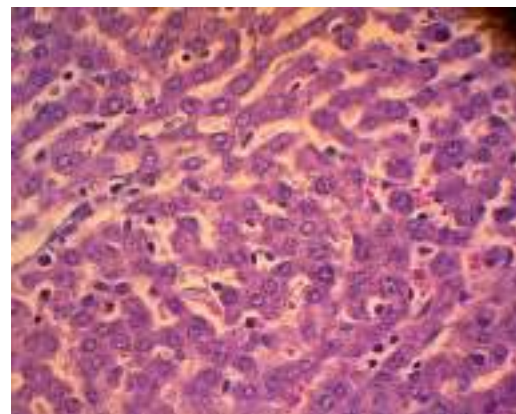

D4-5 (40x)



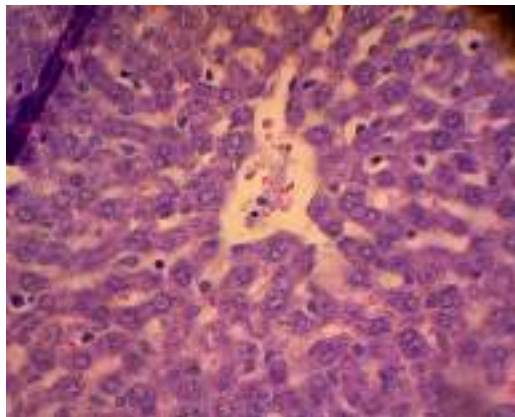

D4-6 (40x)

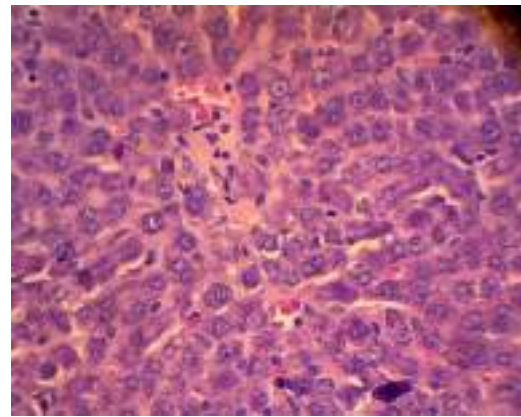

D4-7 (40x)

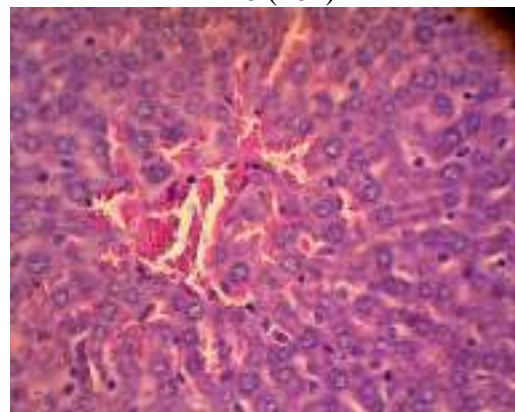

D4-8 (40x)

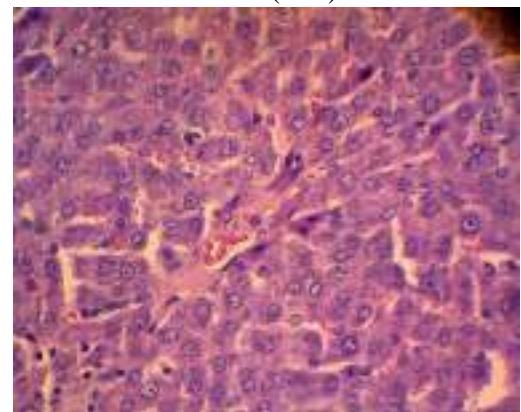

D4-9 (40x)

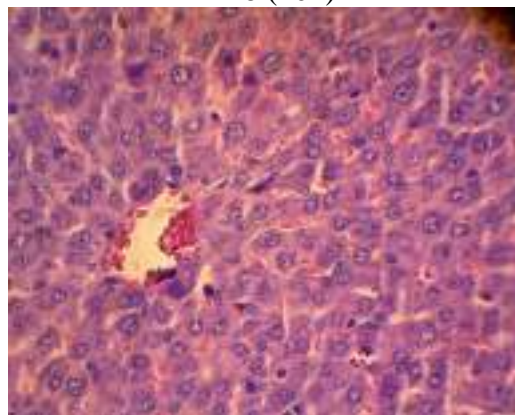

D4-10 (40x)

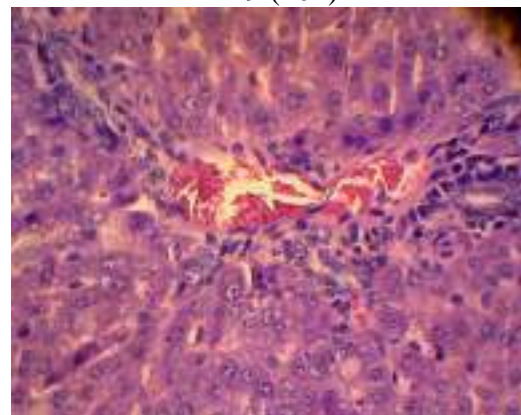

D4-11 (40x)

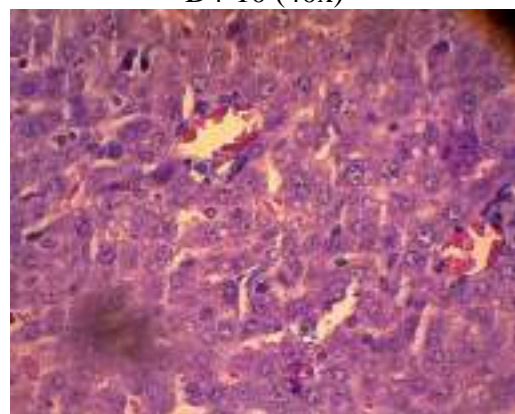

D4-12 (40x)

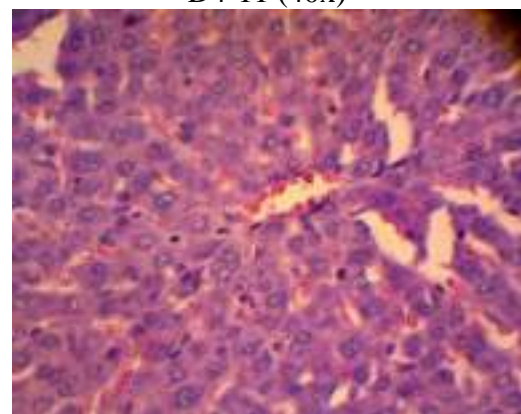

D4-13 (40x)



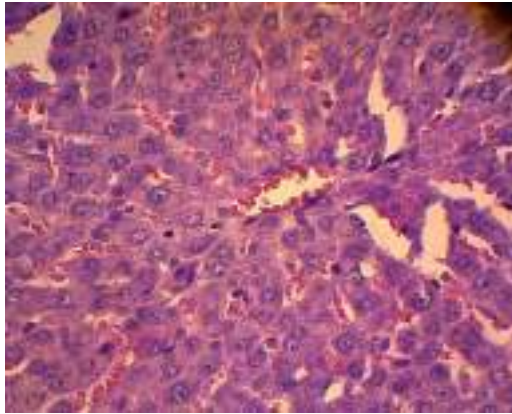

D4-14 (40x)

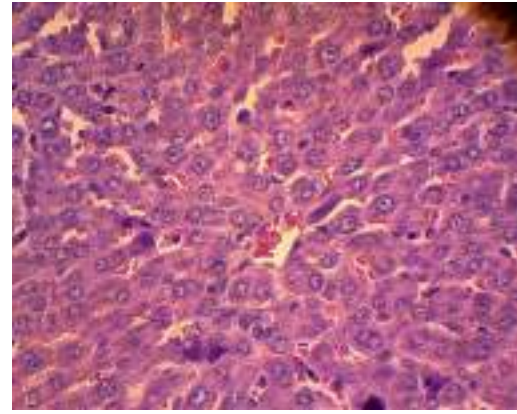

D4-15 (40x)

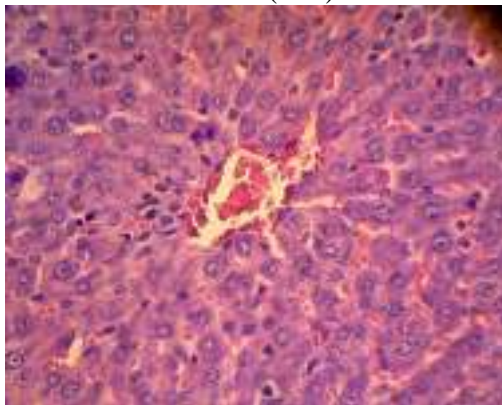

D4-16 (40x)

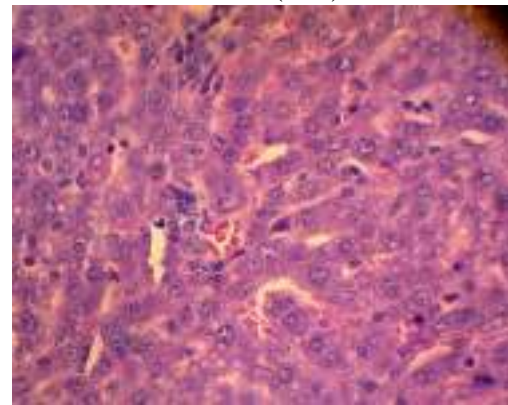

D4-17 (40x)

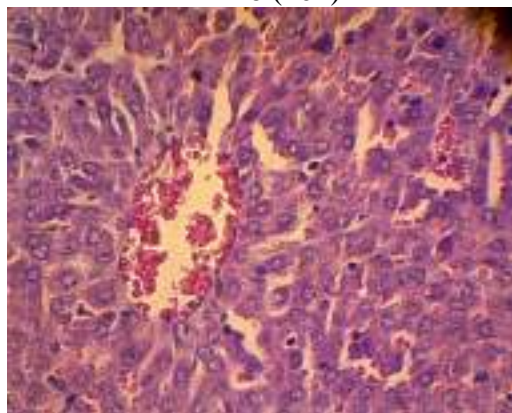

D4-18 (40x)

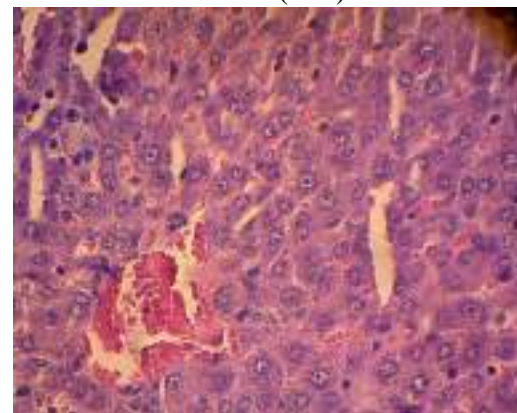

D4-19 (40x)

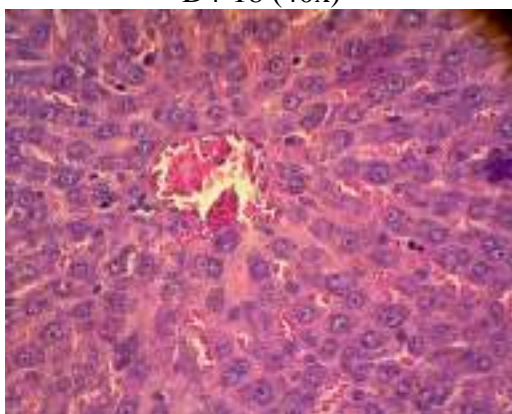

D4-20 (40x)

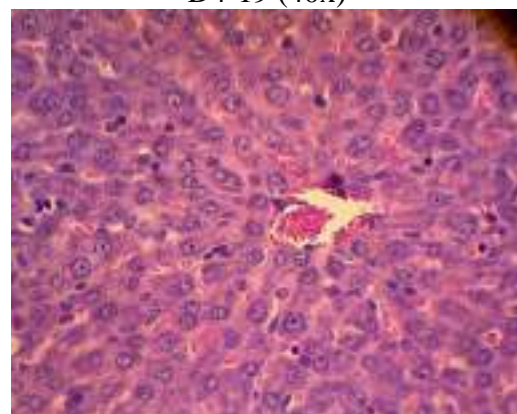

D4-21 (40x)



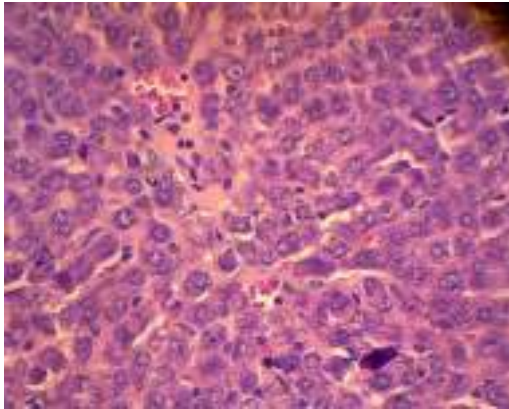

D4-22 (40x)

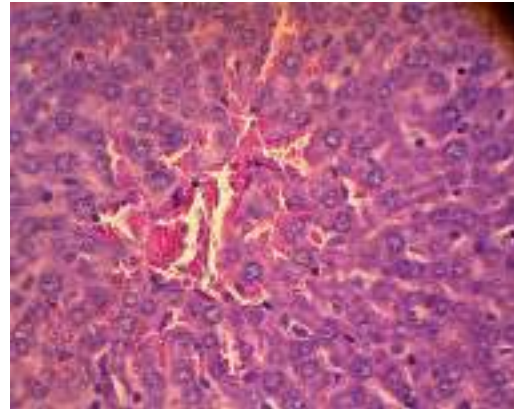

D4-23 (40x)

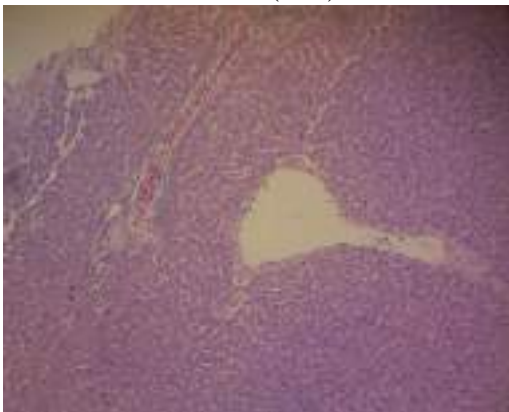

D5-1 (10x)

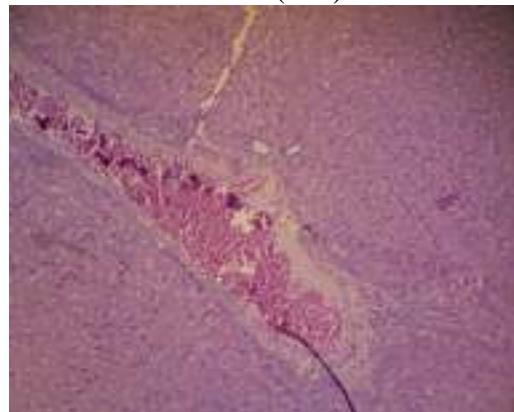

D5-2 (10x)

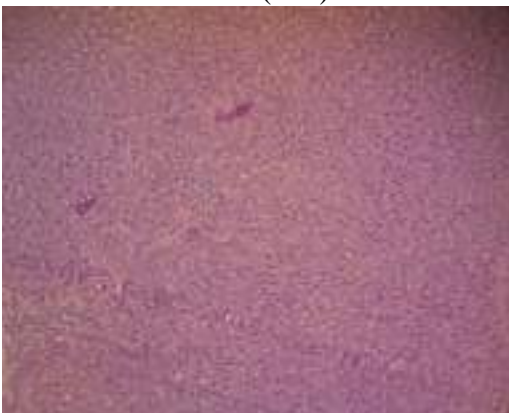

D5-3 (10x)

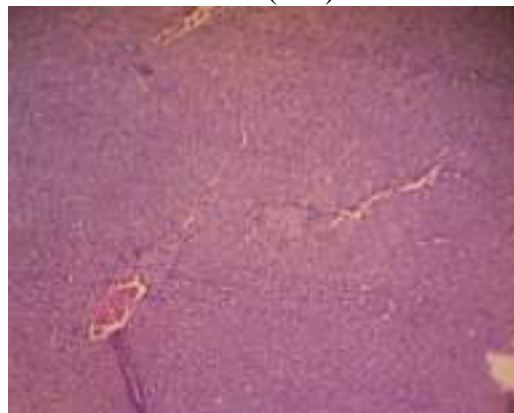

D5-4 (10x)



D5-5 (10x)

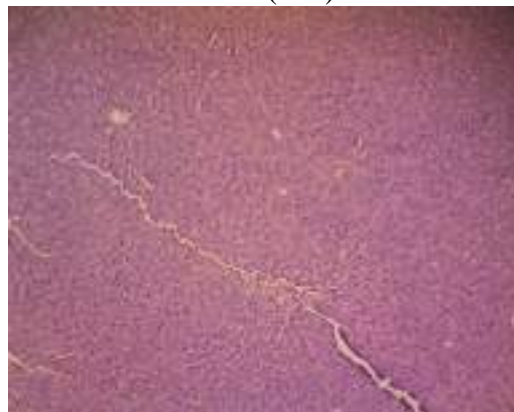

D5-6 (10x)

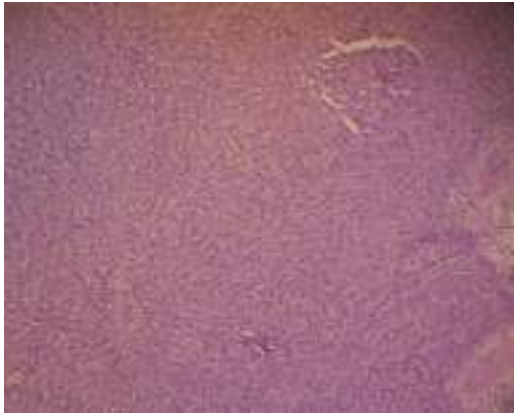

D5-7 (10x)

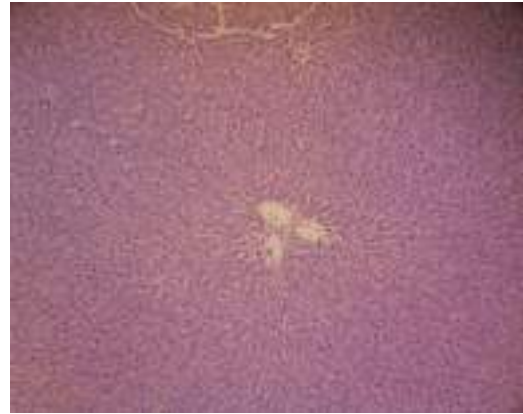

D5-8 (10x)

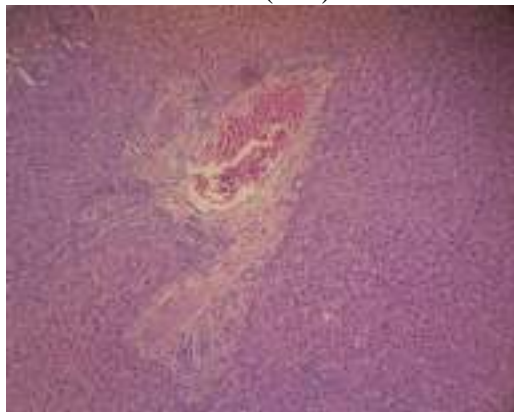

D5-9 (10x)



D5-10 (10x)

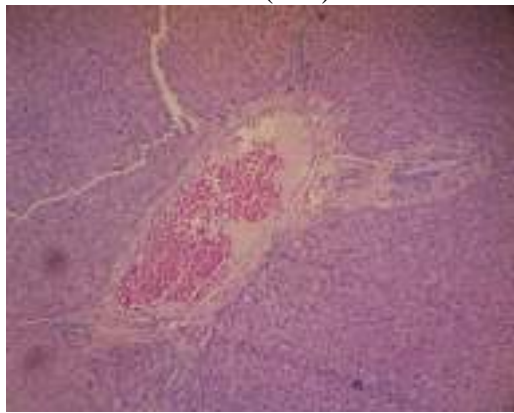

D5-11 (10x)

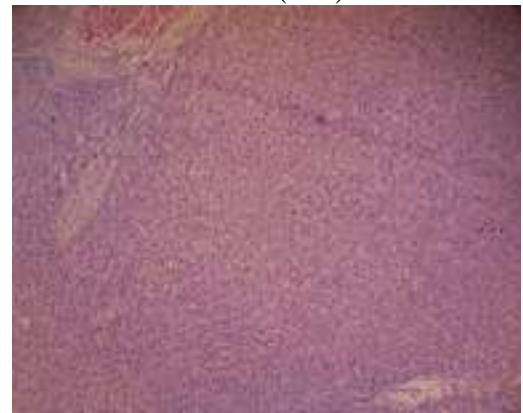

D5-12 (10x)

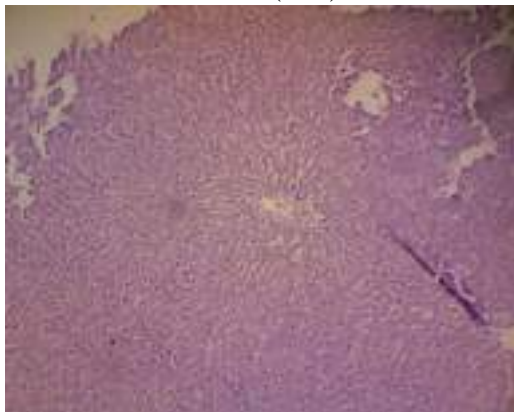

D5-13 (10x)

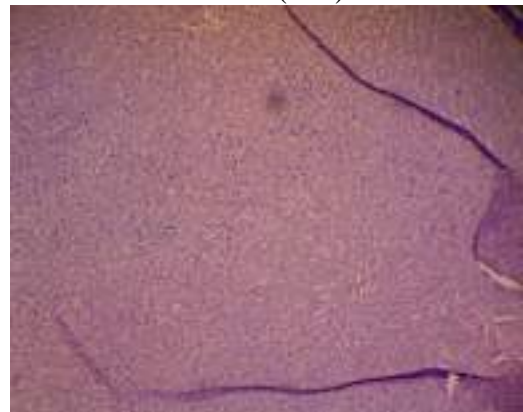

D5-14 (10x)



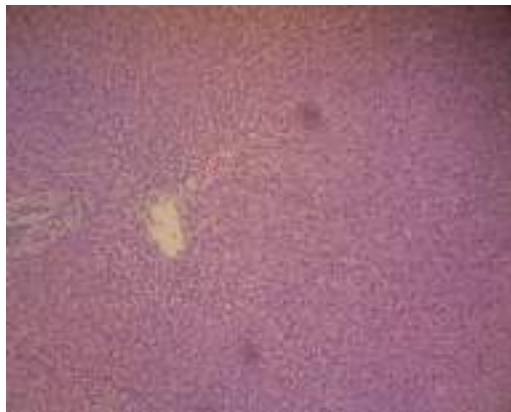

D5-15 (10x)

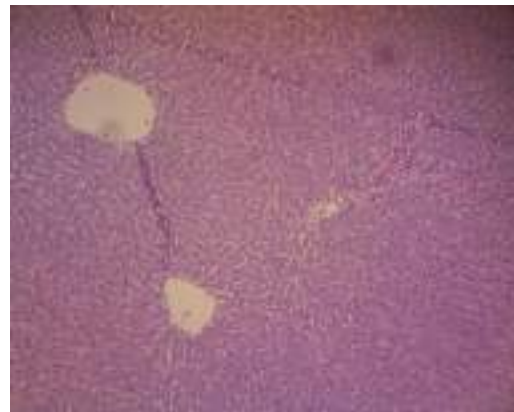

D5-16 (10x)



D5-17 (10x)



D5-18 (10x)

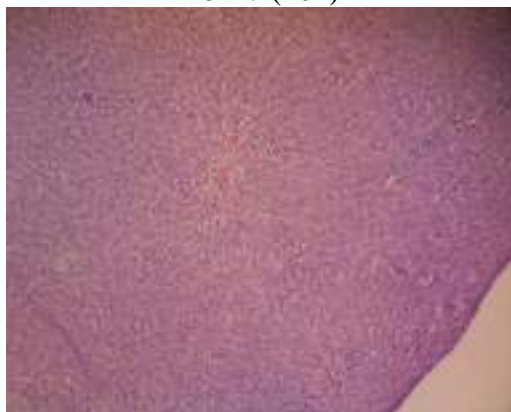

D5-19 (10x)



D5-20 (10x)



D5-21 (10x)

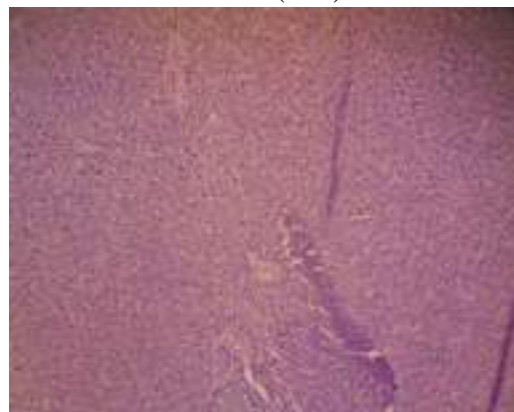

D5-22 (10x)

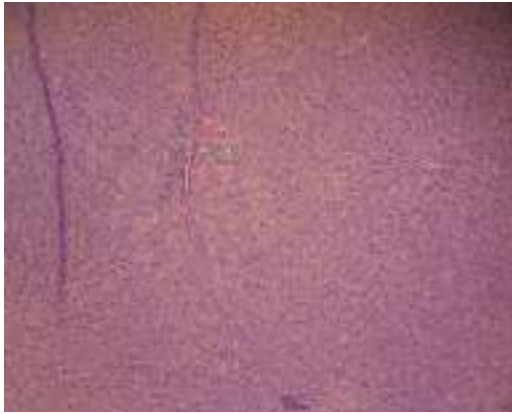

D5-23 (10x)

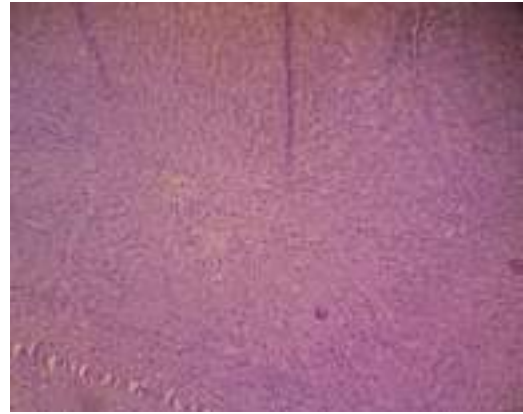

D5-24 (10x)

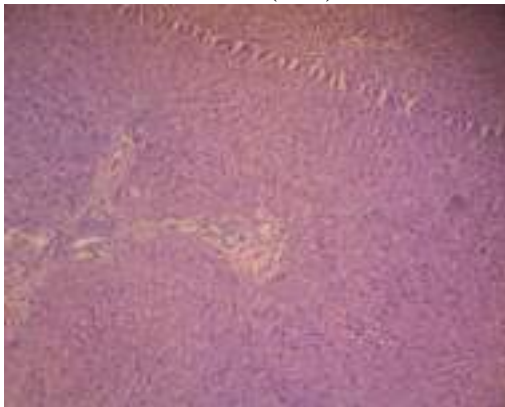

D5-25 (10x)

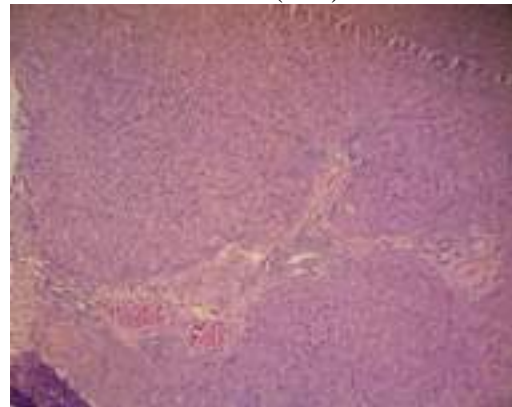

D5-26 (10x)



D5-27 (10x)

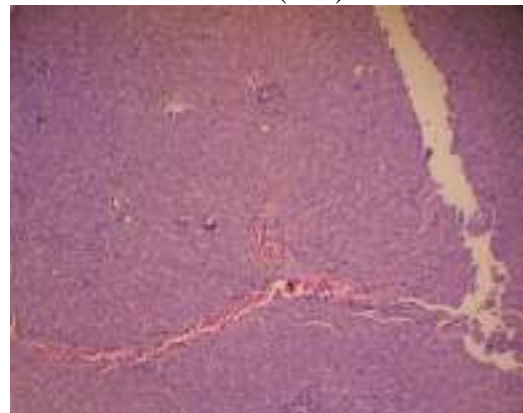

D5-28 (10x)

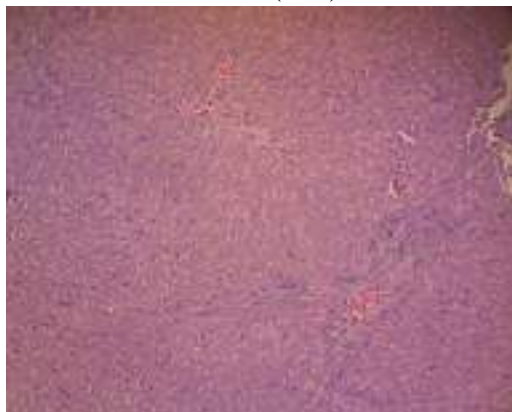

D5-29 (10x)

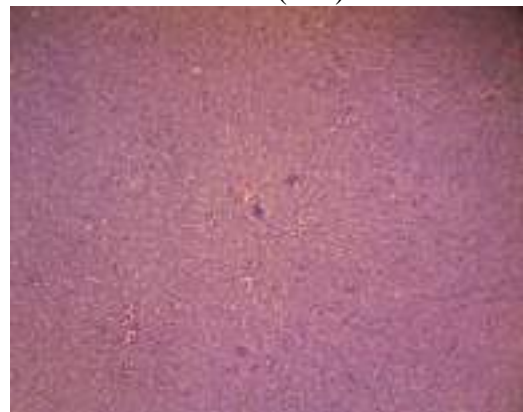

D5-30 (10x)



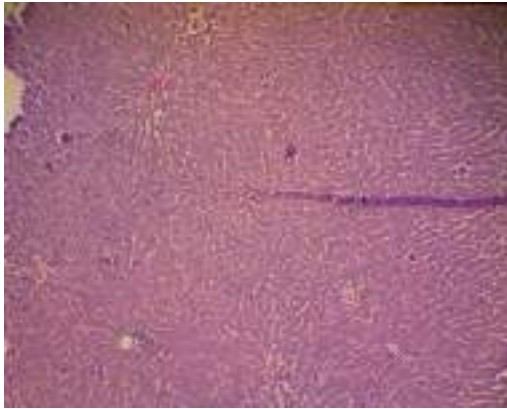

D5-31 (10x)

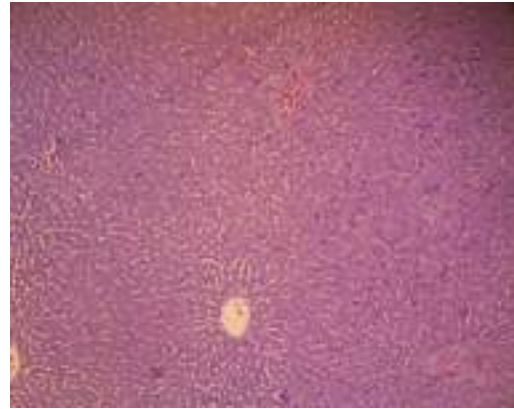

D5-32 (10x)



D5-33 (10x)

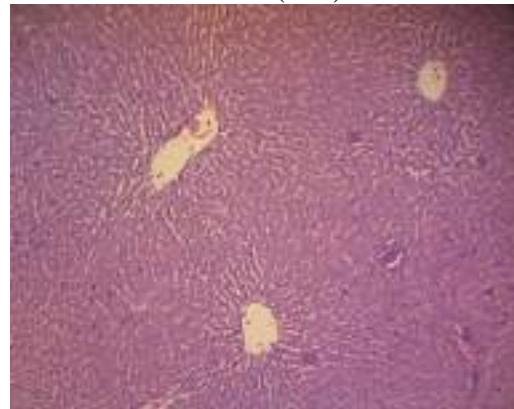

D5-34 (10x)

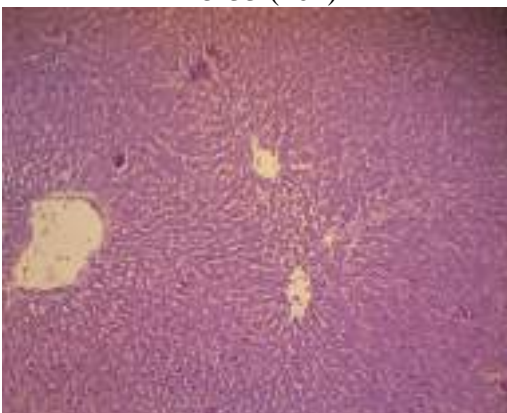

D5-35 (10x)

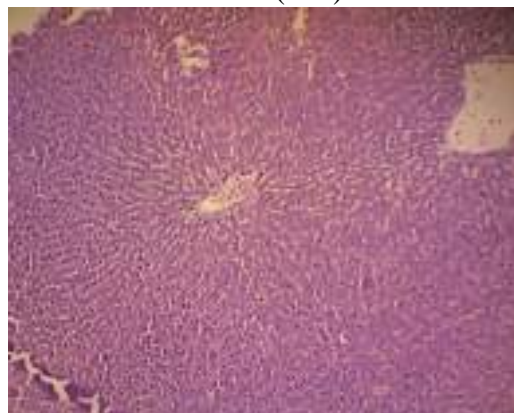

D5-36 (10x)

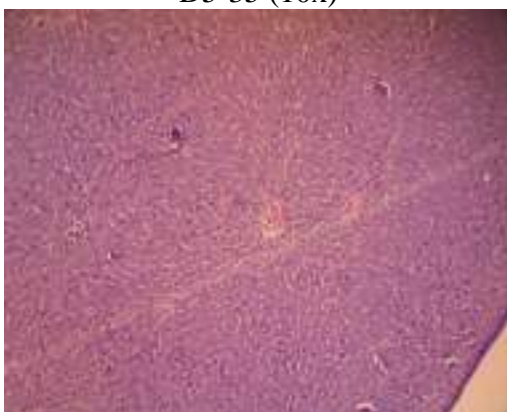

D5-37 (10x)

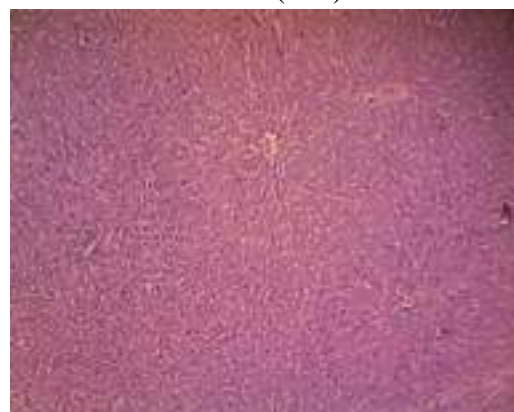

D5-38 (10x)

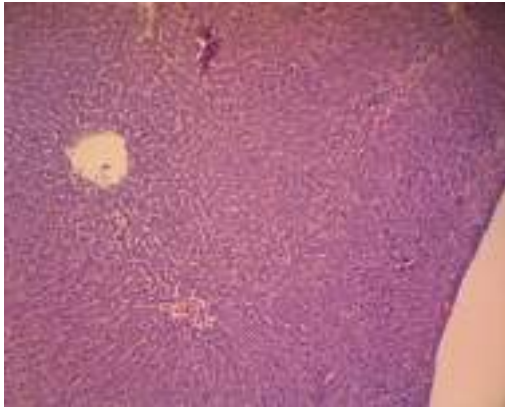

D5-39 (10x)

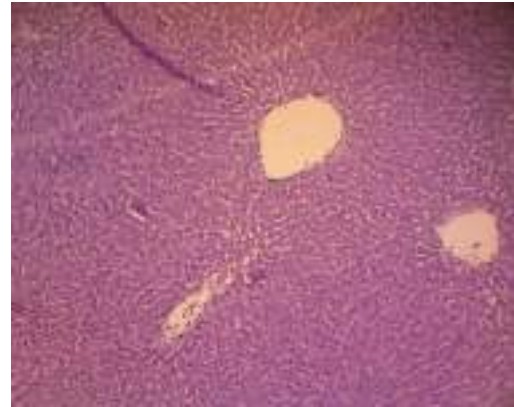

D5-40 (10x)



D5-41 (10x)

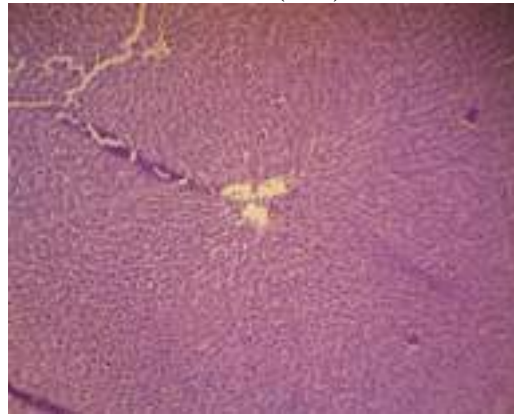

D5-42 (10x)

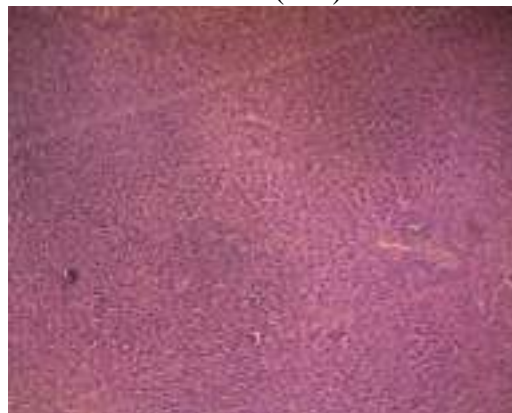

D5-43 (10x)

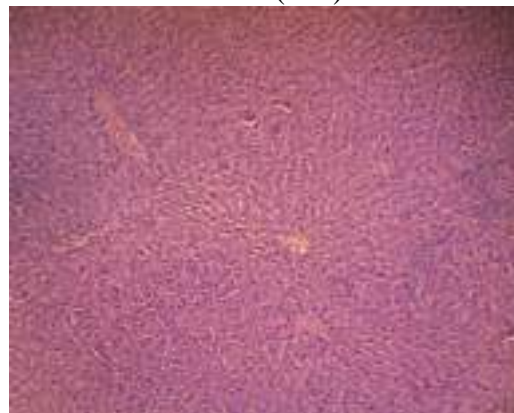

D5-44 (10x)

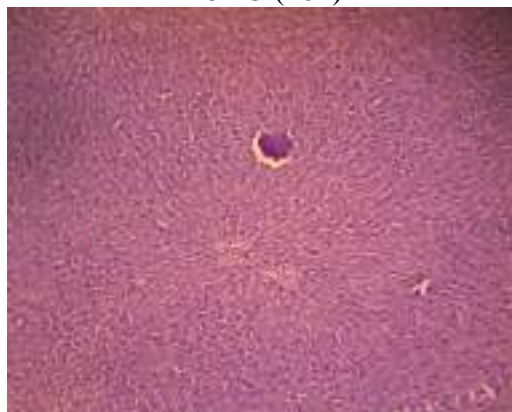

D5-45 (10x)

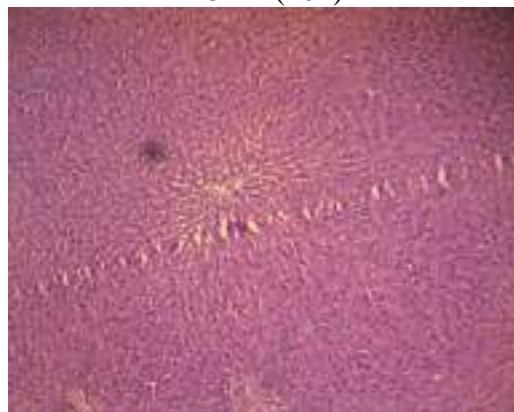

D5-46 (10x)



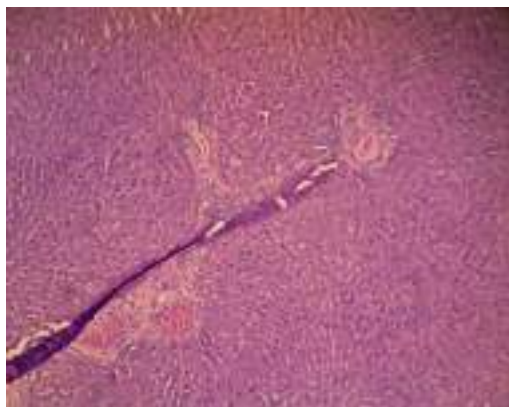

D5-47 (10x)

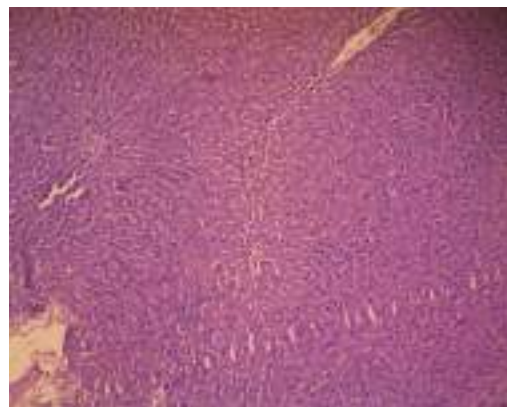

D5-48 (10x)

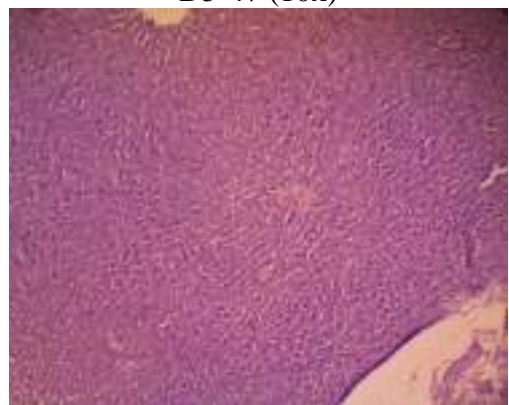

D5-49 (10x)

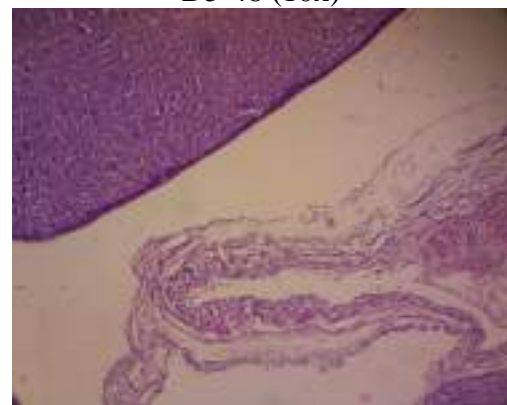

D5-50 (10x)

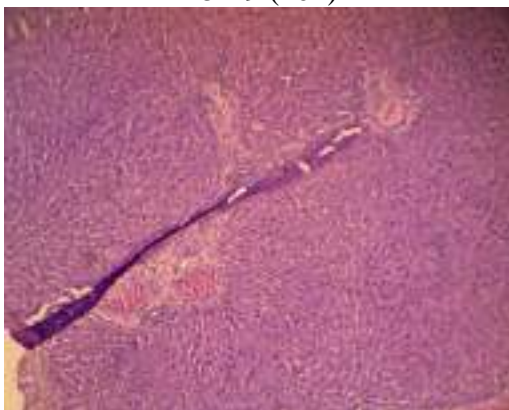

D5-51 (10x)



D5-52 (10x)

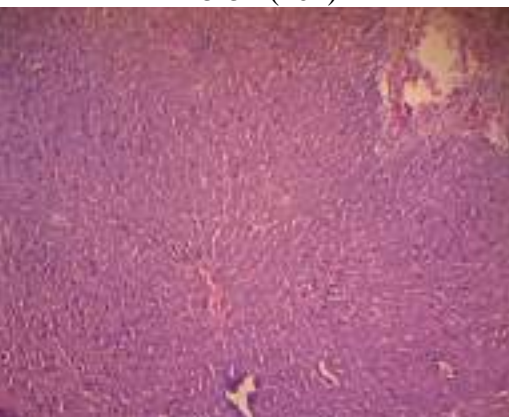

D5-53 (10x)

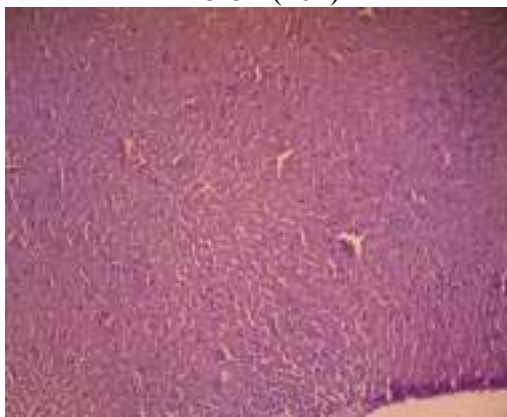

D5-54 (10x)

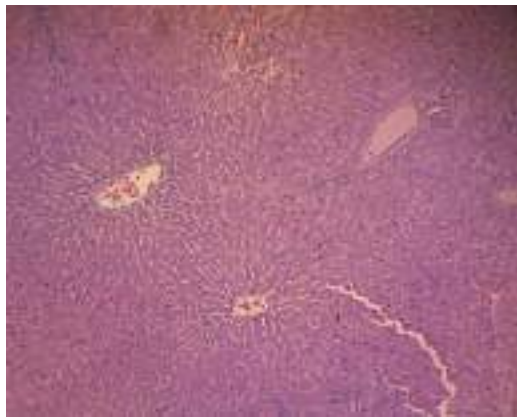

D5-55 (10x)

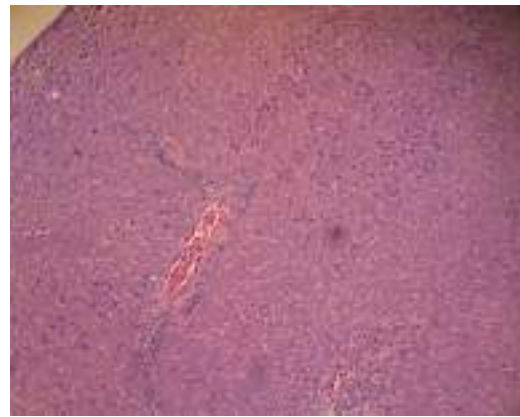

D5-56 (10x)



D5-57 (10x)

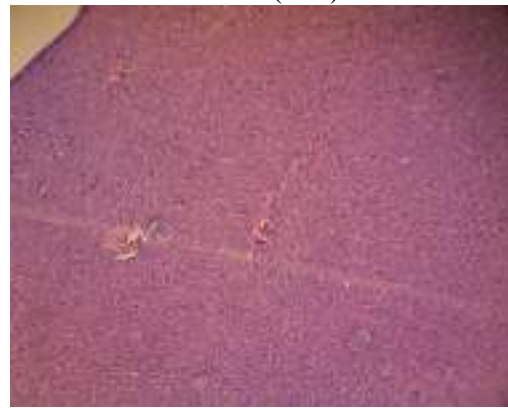

D5-58 (10x)

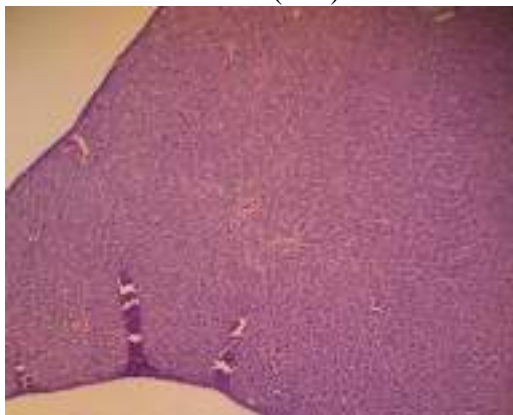

D5-59 (10x)

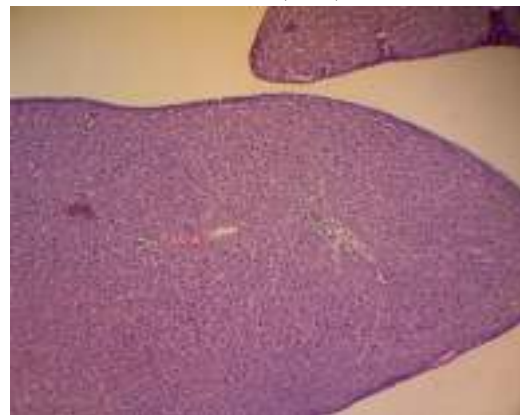

D5-60 (10x)



D5-61 (10x)

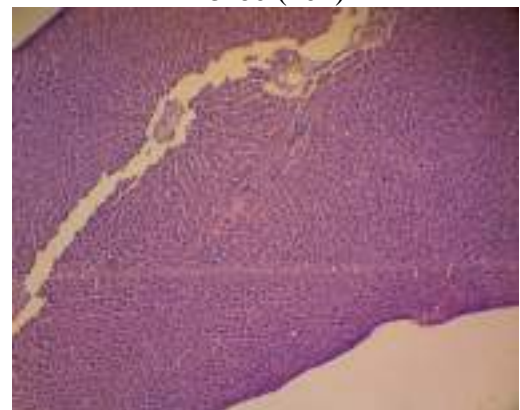

D5-62 (10x)



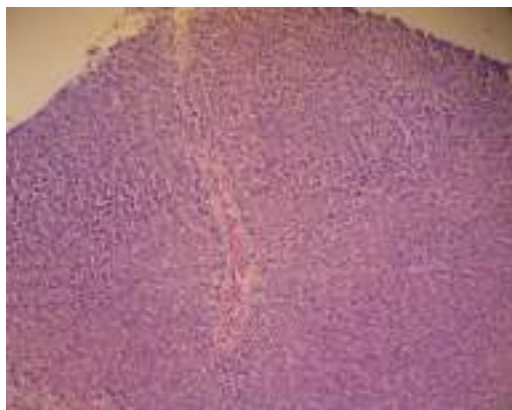

D5-63 (10x)



D5-64 (10x)

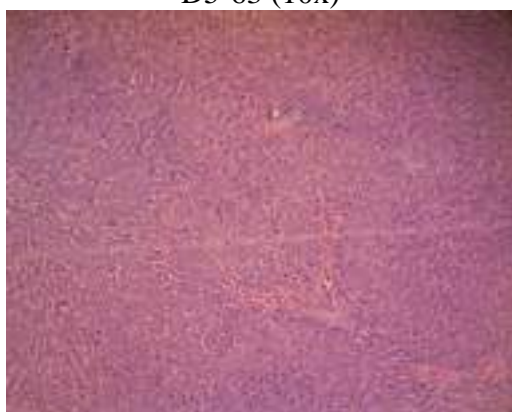

D5-65 (10x)

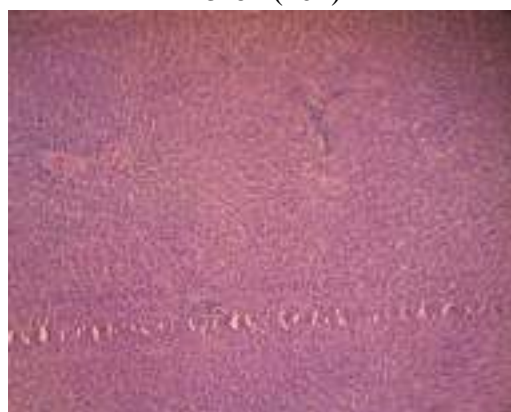

D5-66 (10x)



D5-67 (10x)

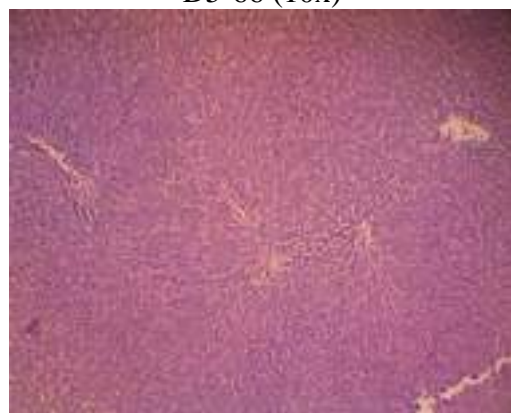

D5-68 (10x)



D5-69 (10x)

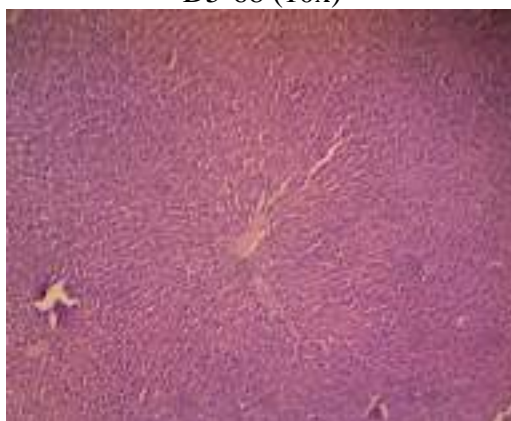

D5-70 (10x)

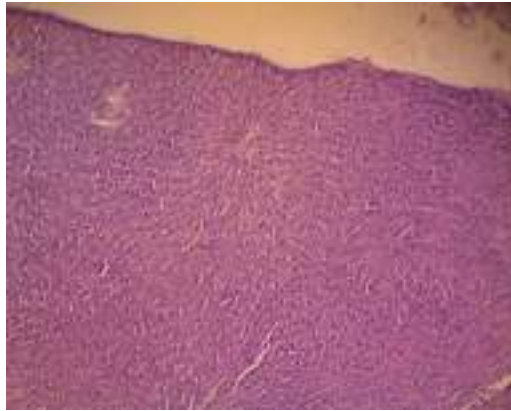

D5-71 (10x)

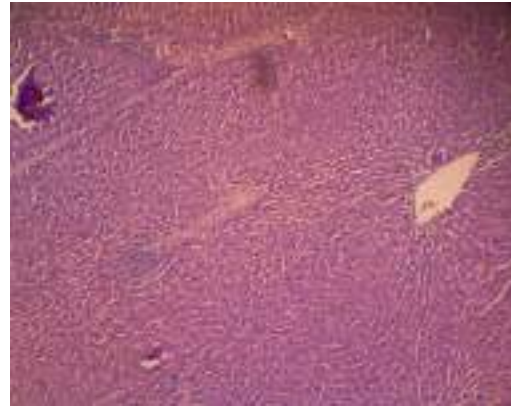

D5-72 (10x)

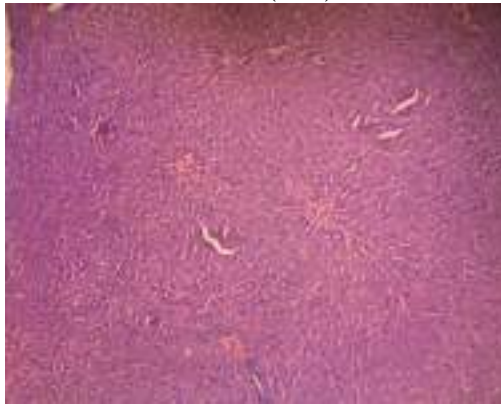

D5-73 (10x)

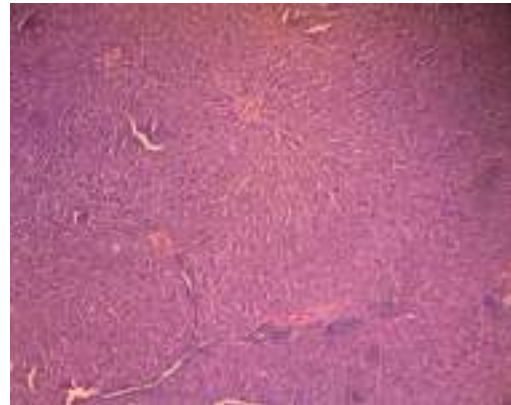

D5-74 (10x)

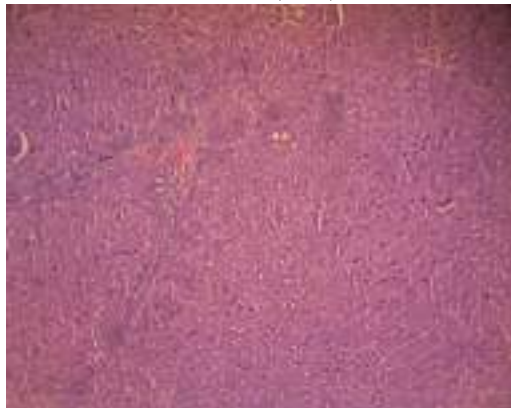

D5-75 (10x)

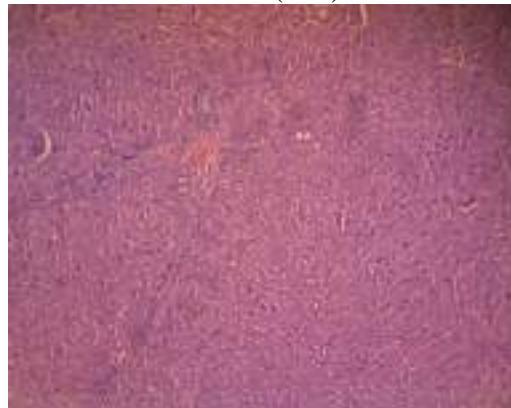

D5-76 (10x)



D5-77 (10x)

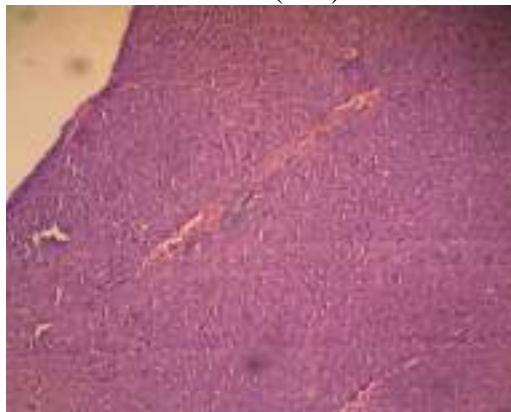

D5-78 (10x)



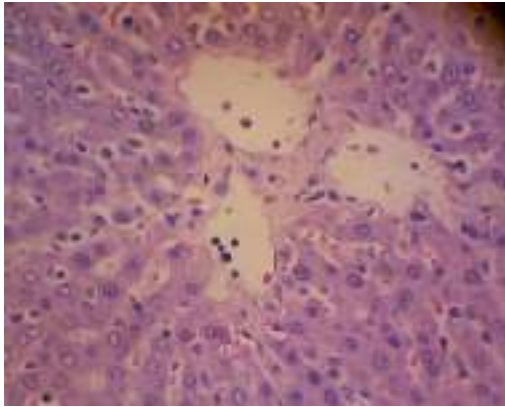

D5-1 (40x)

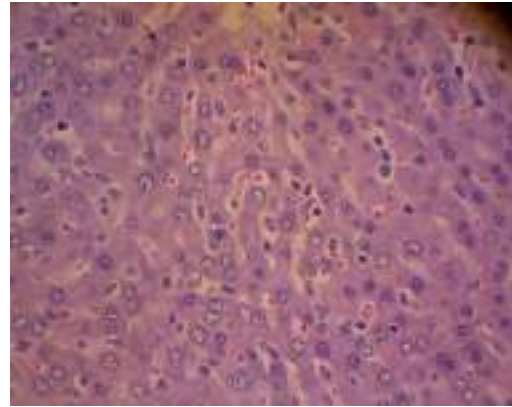

D5-2 (40x)

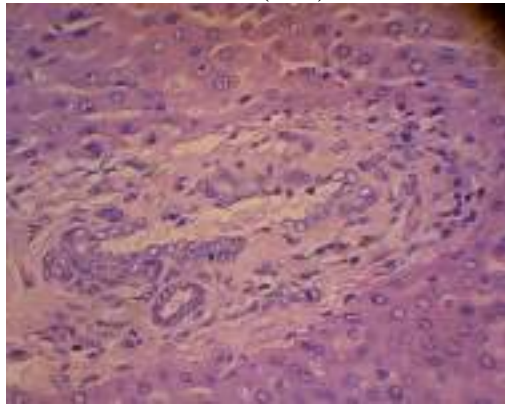

D5-3 (40x)

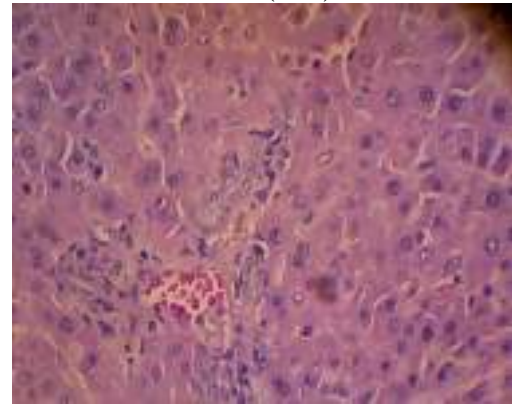

D5-4 (40x)

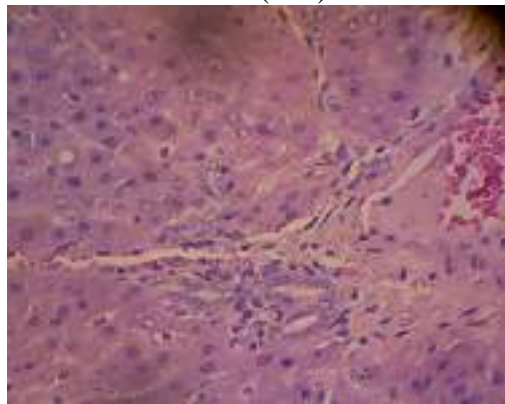

D5-5 (40x)

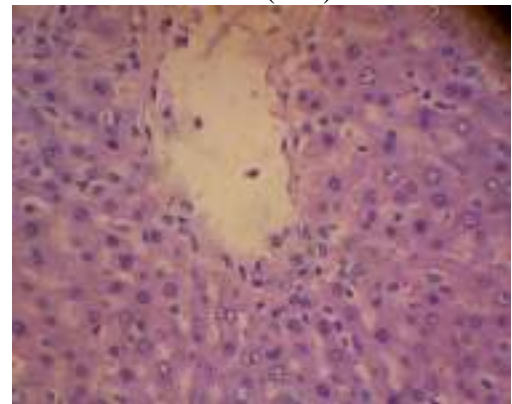

D5-6 (40x)

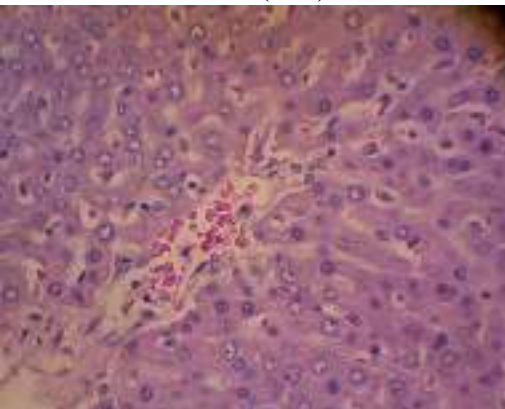

D5-7 (40x)

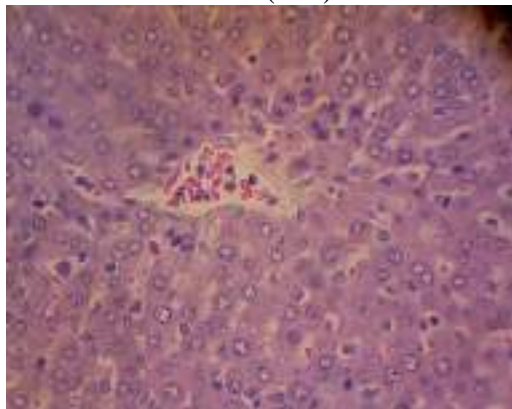

D5-8 (40x)

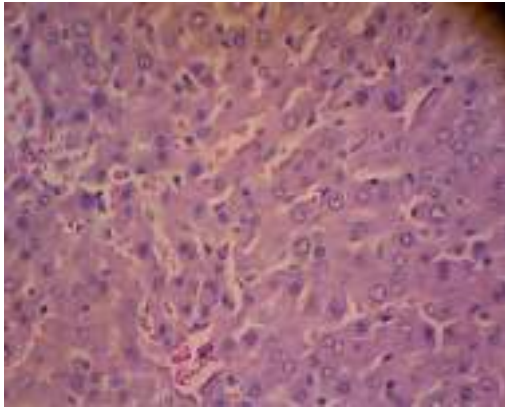

D5-9 (40x)

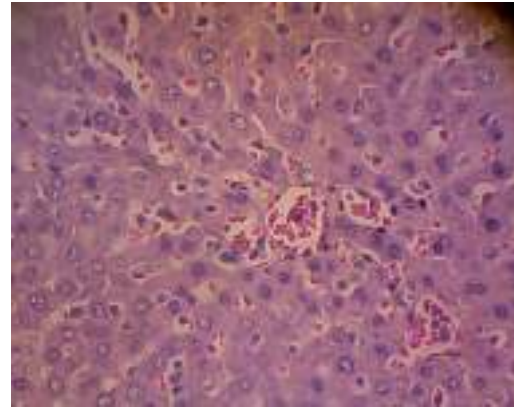

D5-10 (40x)

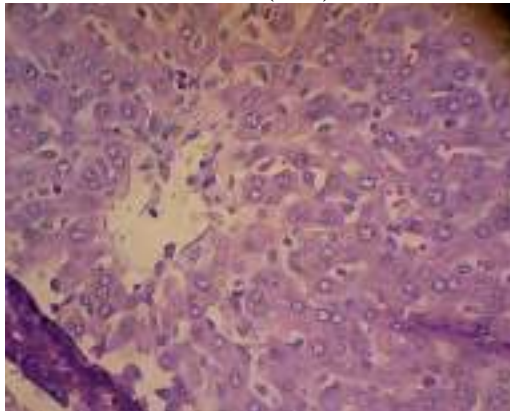

D5-11 (40x)

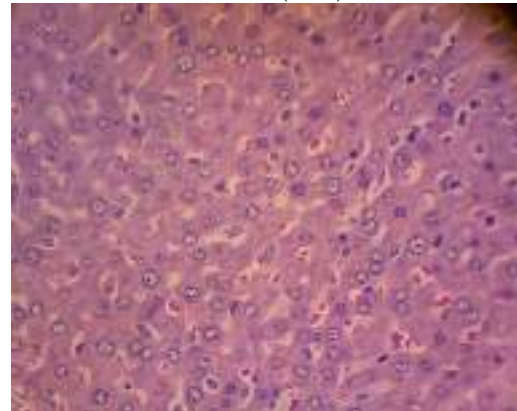

D5-12 (40x)

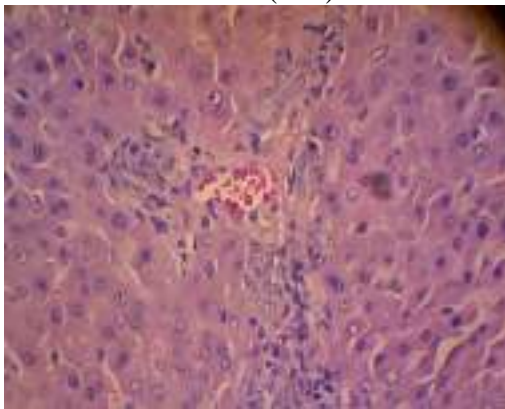

D5-13 (40x)

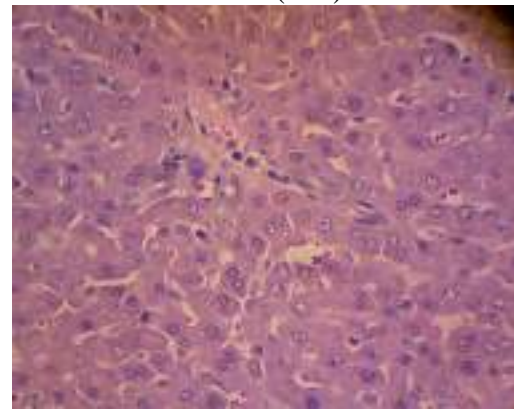

D5-14 (40x)

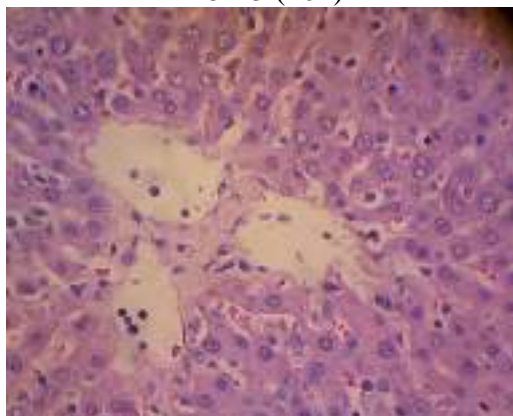

D5-15 (40x)

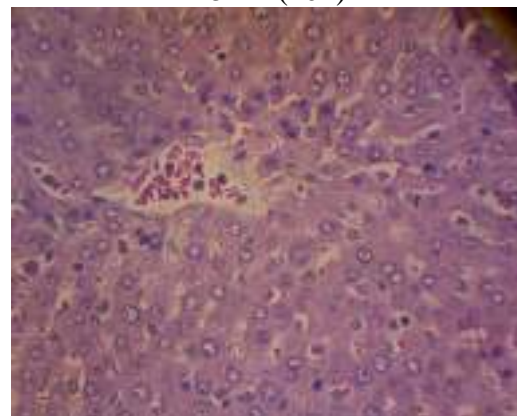

D5-16 (40x)



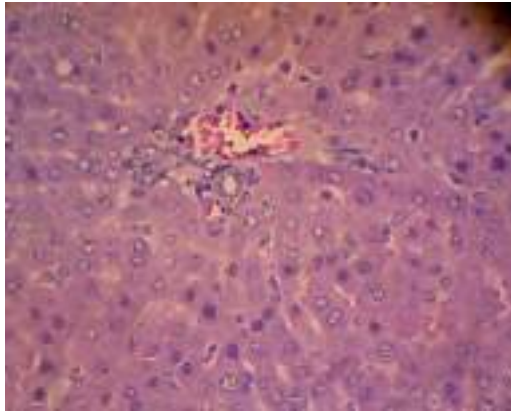

D5-17 (40x)

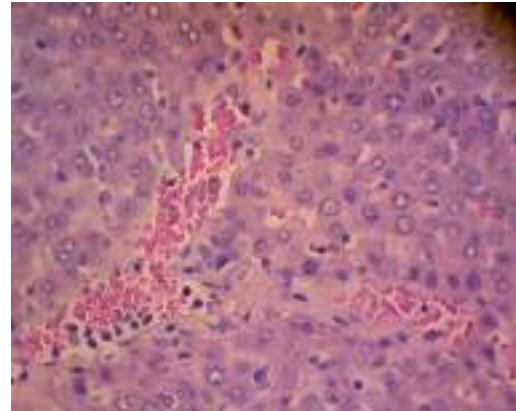

D5-18 (40x)

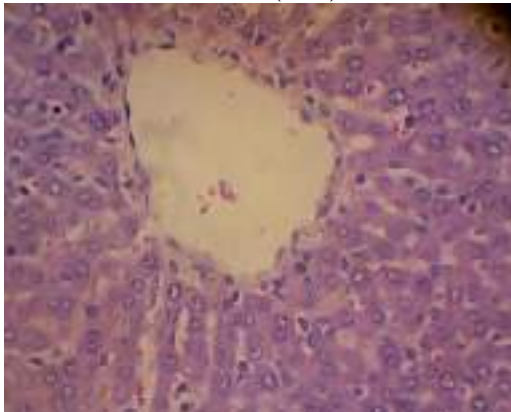

D5-19 (40x)

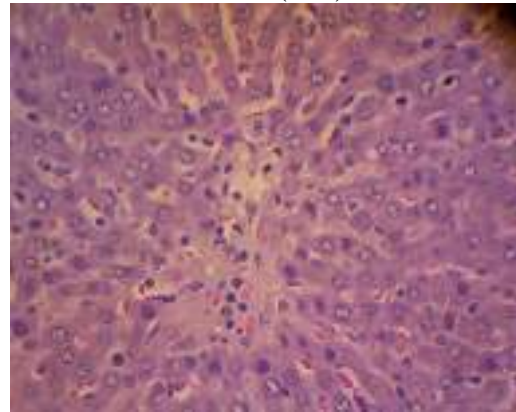

D5-20 (40x)

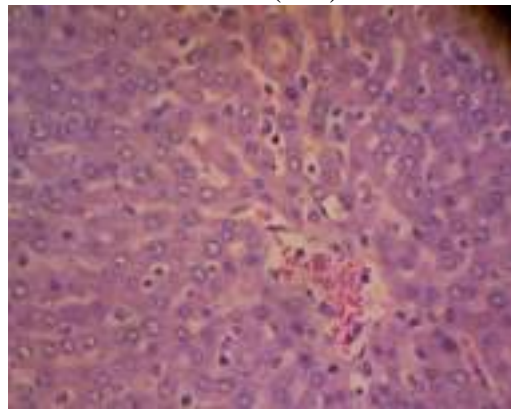

D5-21 (40x)

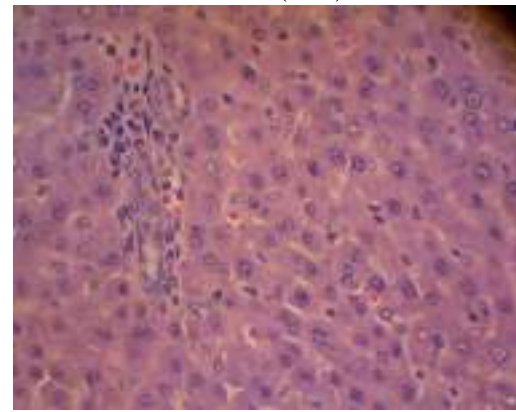

D5-22 (40x)

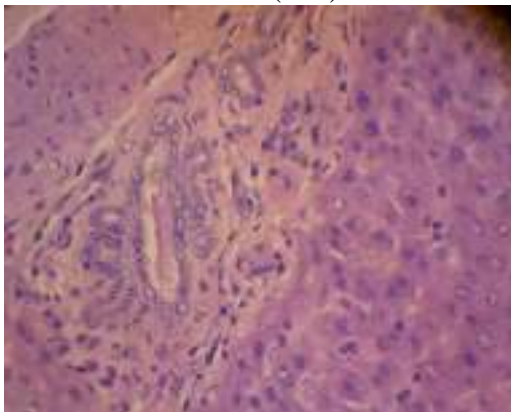

D5-23 (40x)

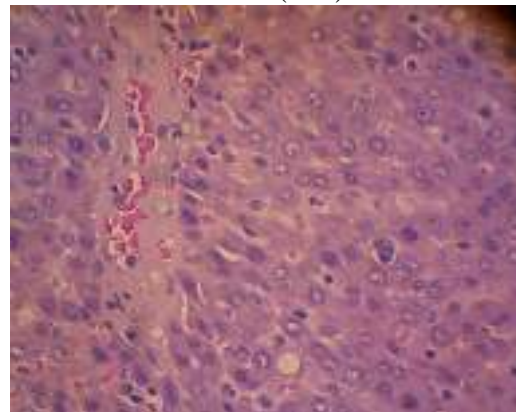

D5-24 (40x)

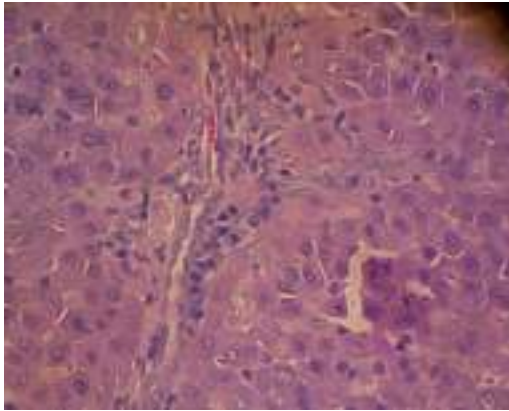

D5-25 (40x)

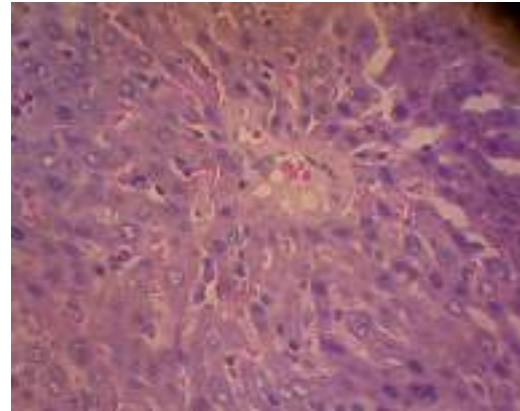

D5-26 (40x)

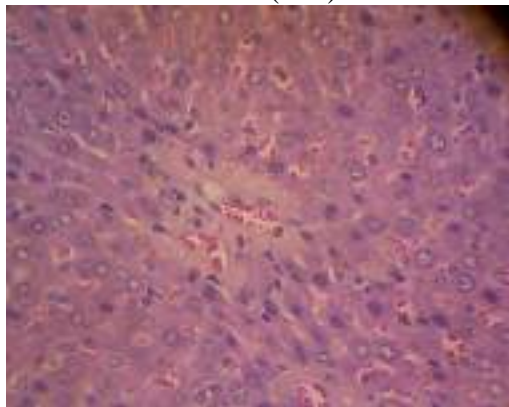

D5-27 (40x)

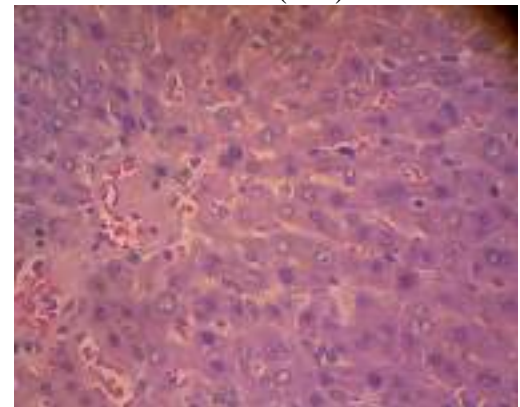

D5-28 (40x)

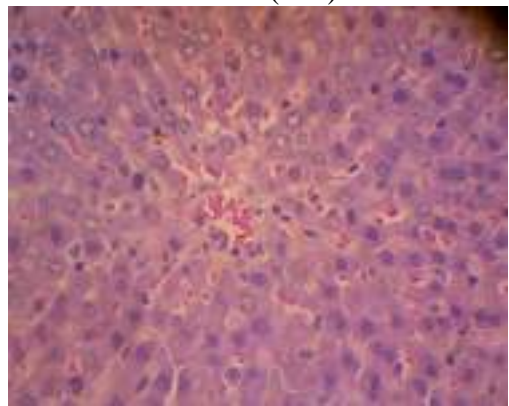

D5-29 (40x)

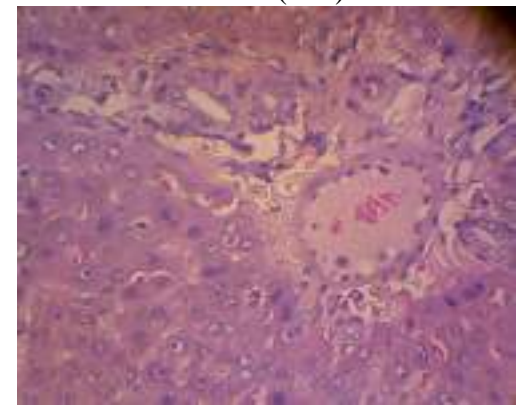

D5-30 (40x)

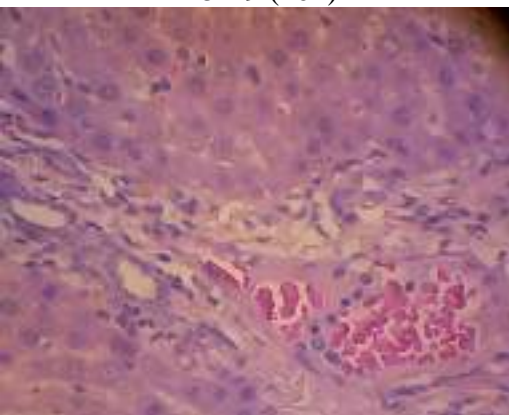

D5-31 (40x)

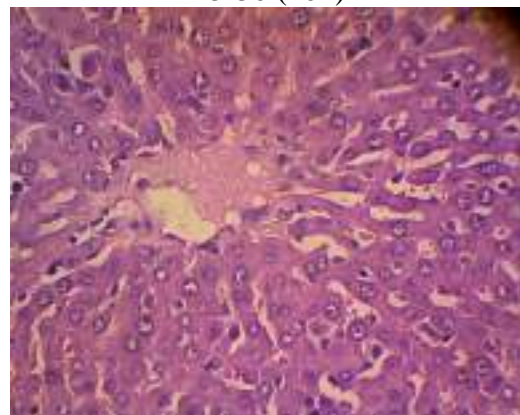

D5-32 (40x)



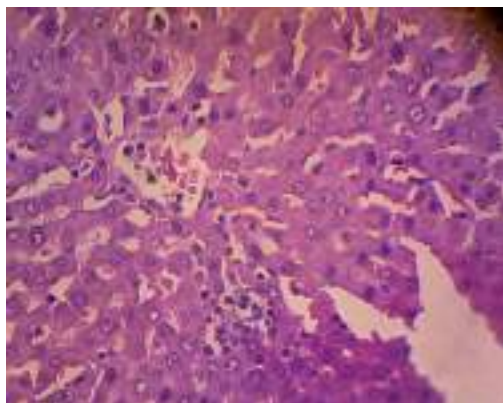

D5-33 (40x)

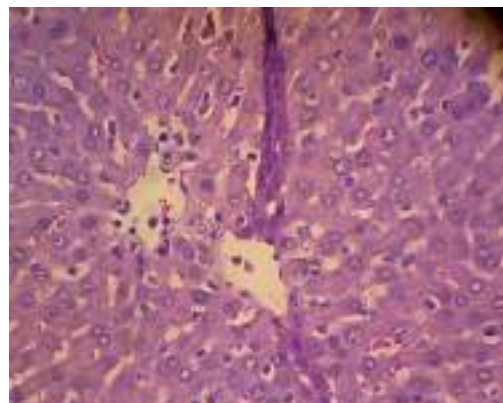

D5-34 (40x)

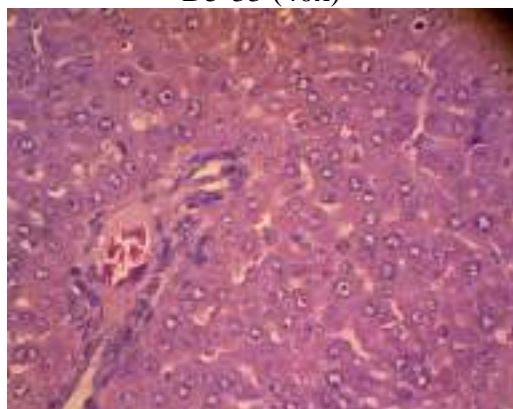

D5-35 (40x)

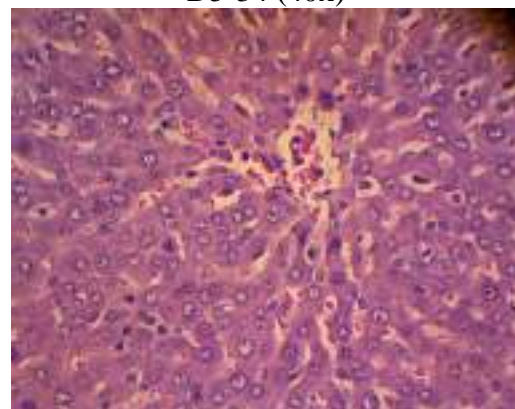

D5-36 (40x)

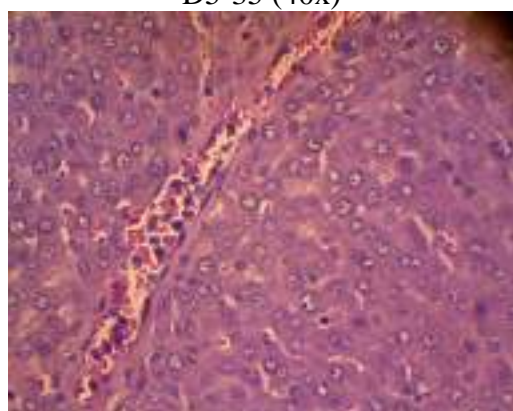

D5-37 (40x)

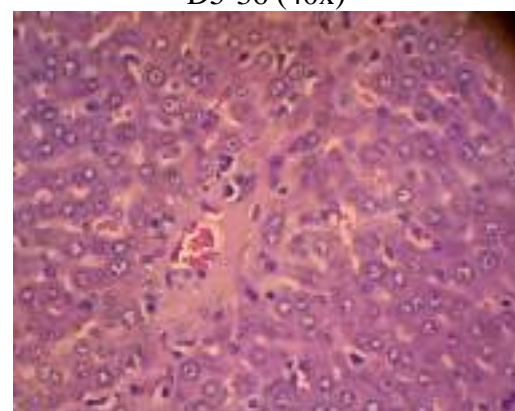

D5-38 (40x)

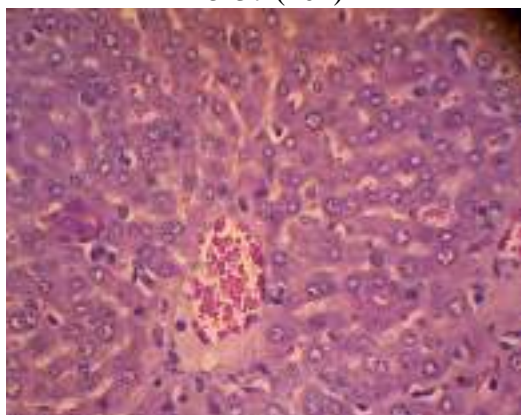

D5-39 (40x)

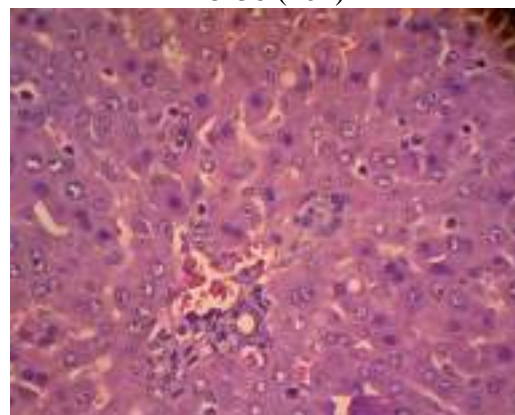

D5-40 (40x)



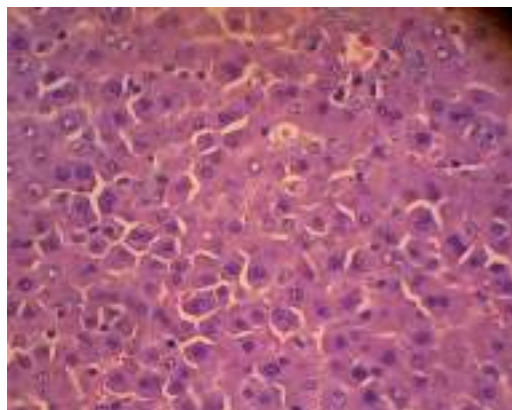

D5-41 (40x)

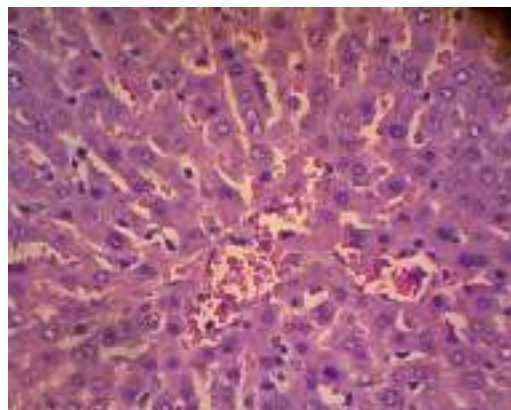

D5-42 (40x)

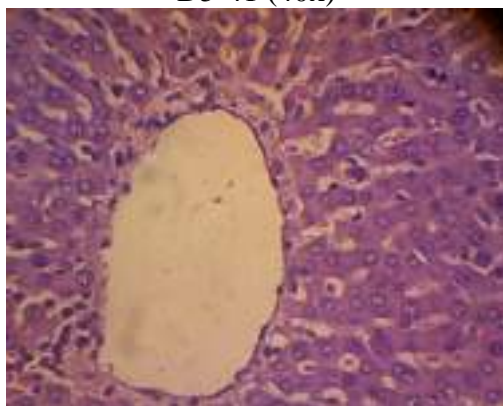

D5-43 (40x)

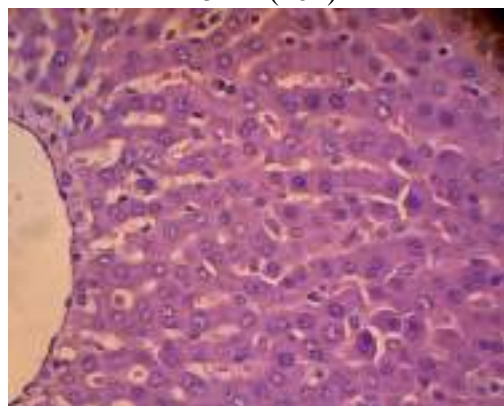

D5-44 (40x)

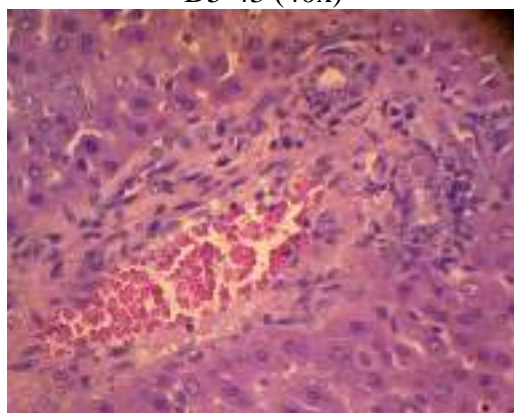

D5-45 (40x)

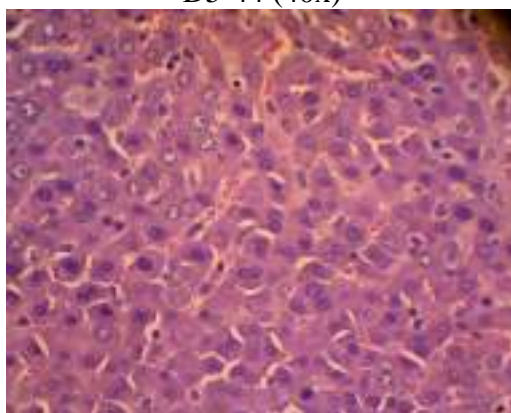

D5-46 (40x)

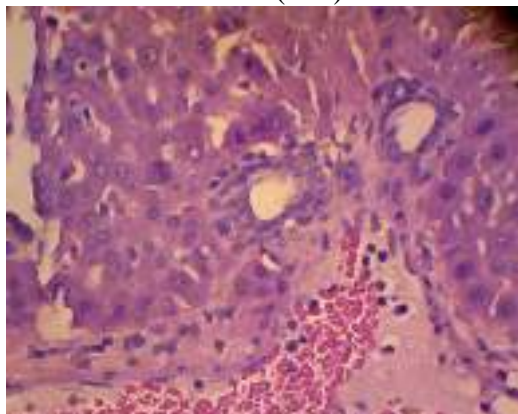

D5-47 (40x)

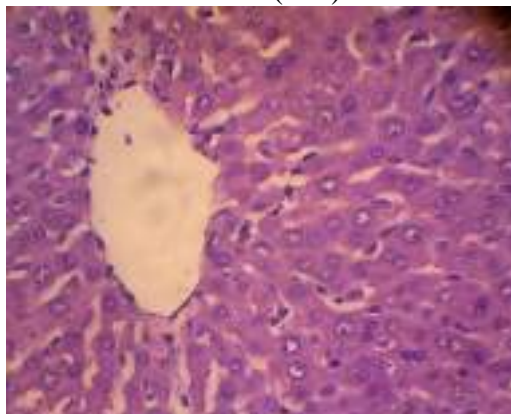

D5-48 (40x)



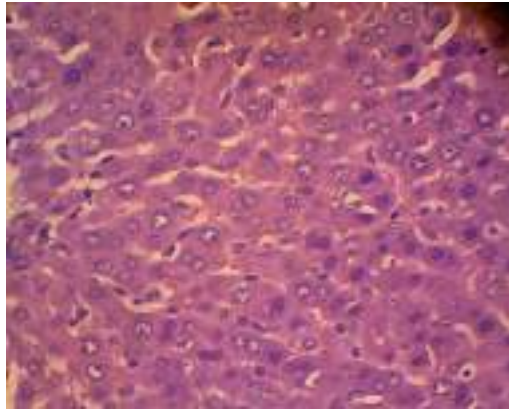

D5-49 (40x)

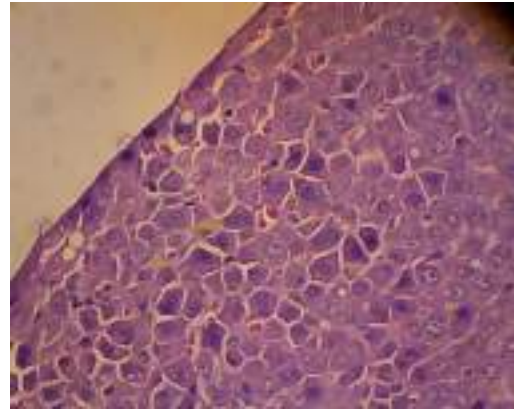

D5-50 (40x)

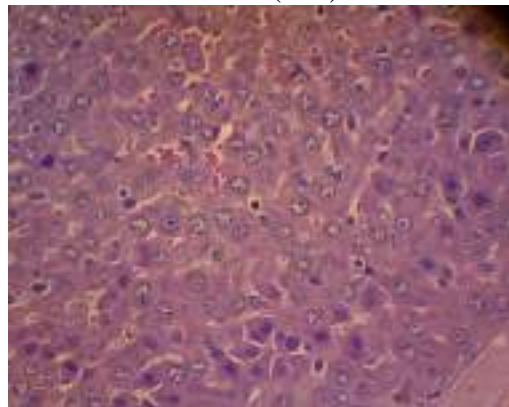

D5-51 (40x)

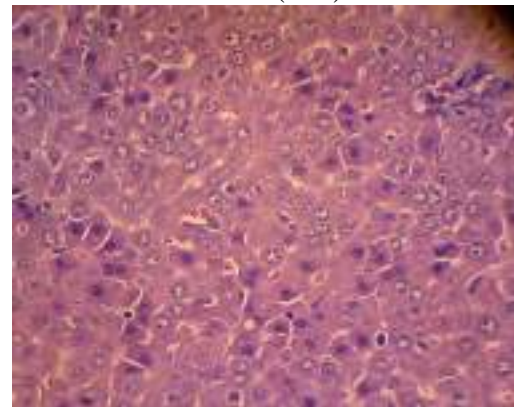

D5-52 (40x)

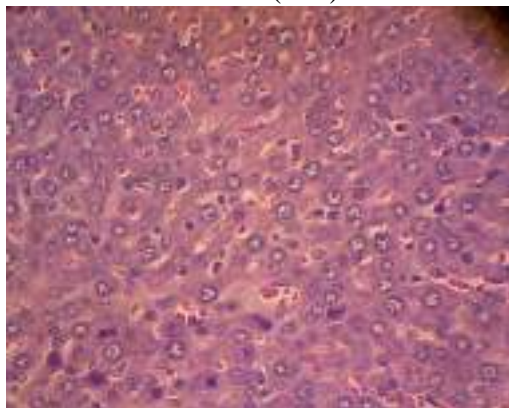

D5-53 (40x)

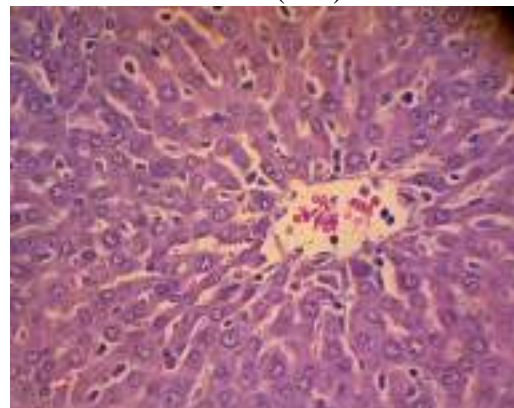

D5-54 (40x)

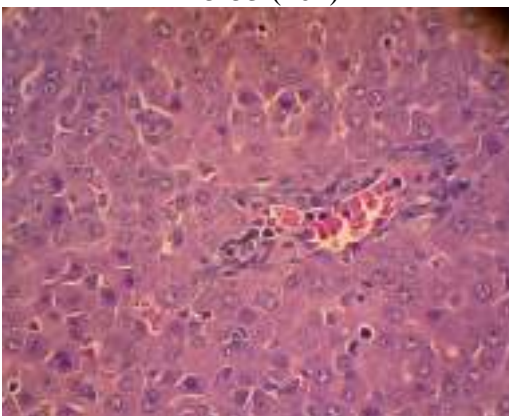

D5-55 (40x)

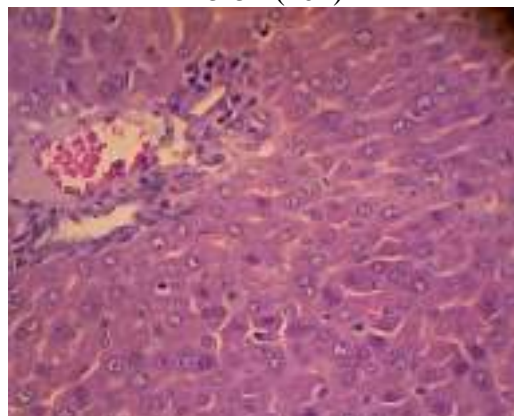

D5-56 (40x)



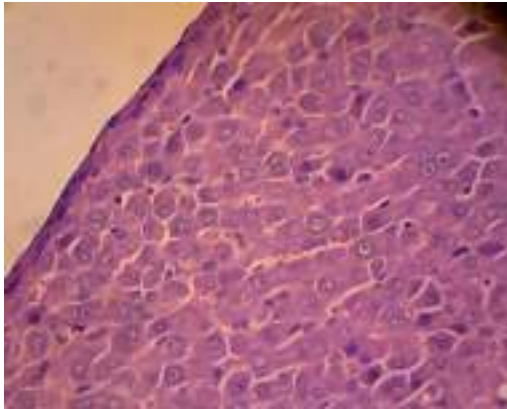

D5-57 (40x)

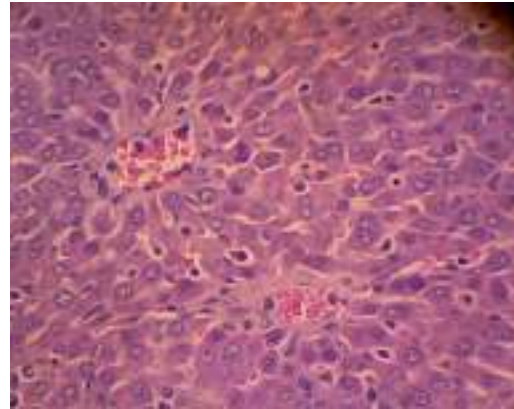

D5-58 (40x)

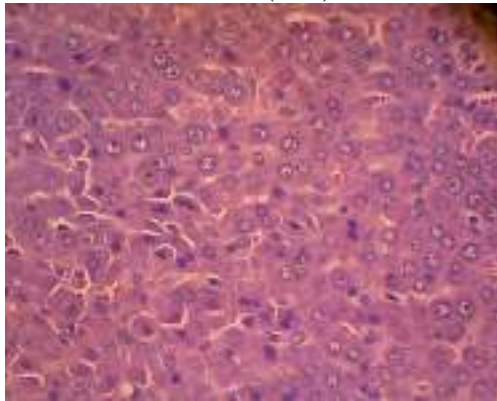

D5-59 (40x)

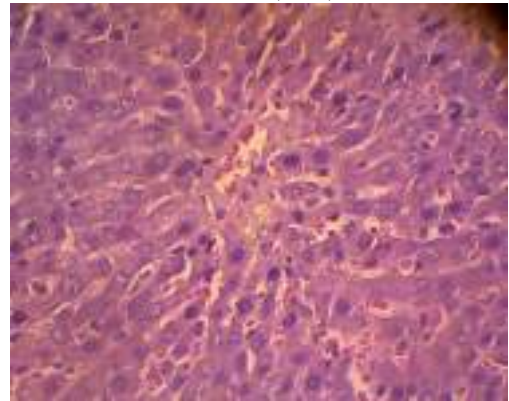

D5-60 (40x)

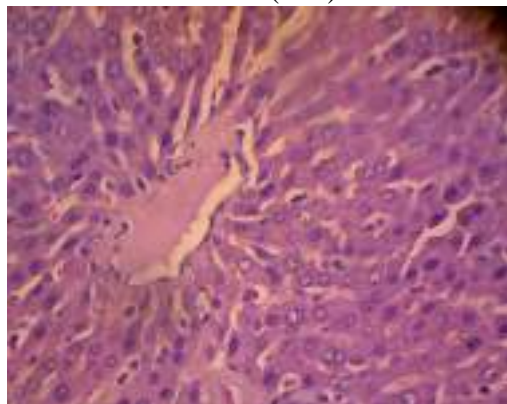

D5-61 (40x)

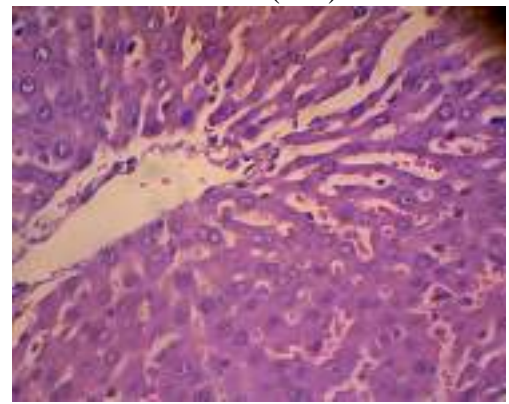

D5-62 (40x)

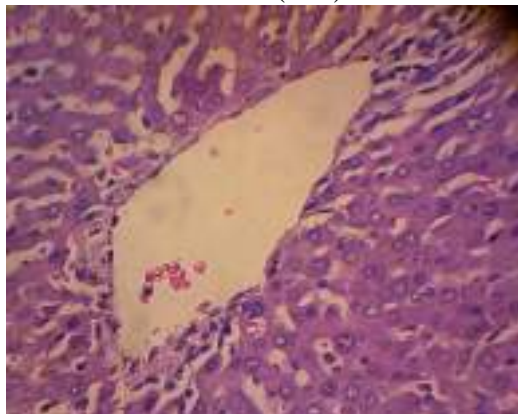

D5-63 (40x)

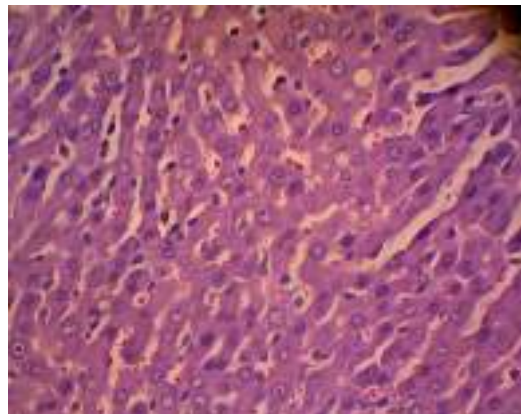

D5-64 (40x)



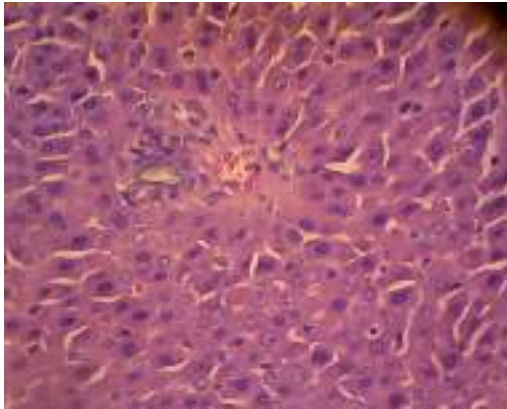

D5-65 (40x)

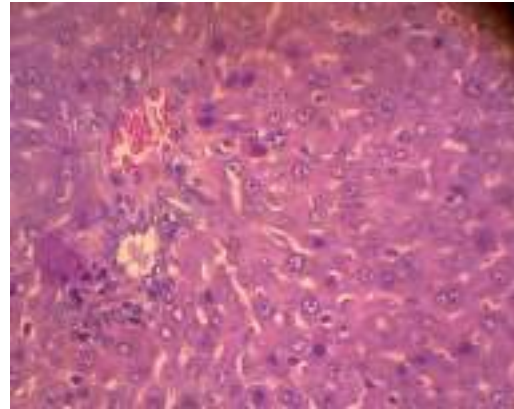

D5-66 (40x)

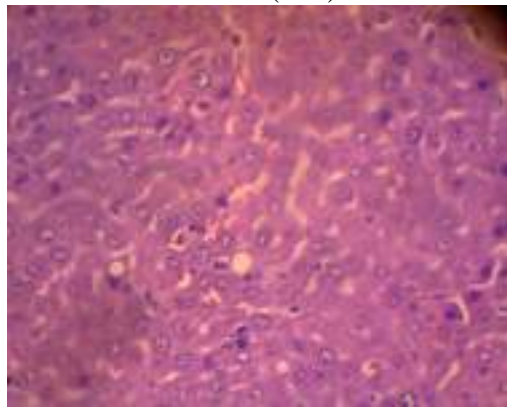

D5-67 (40x)

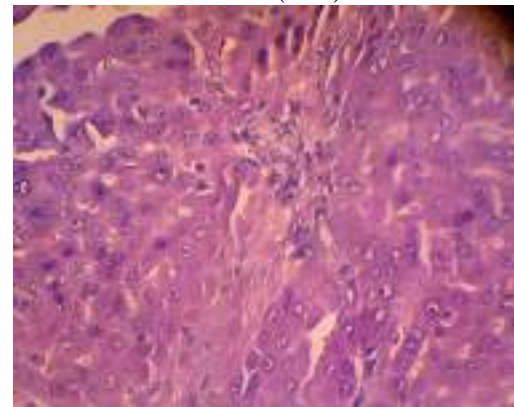

D5-68 (40x)

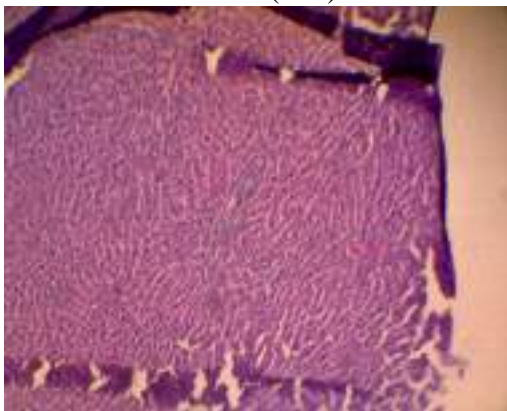

D7-1 (10x)

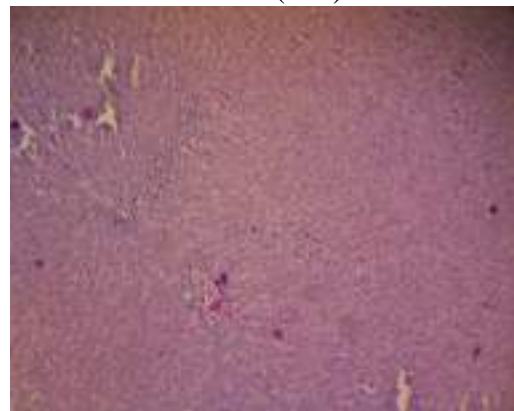

D7-2 (10x)

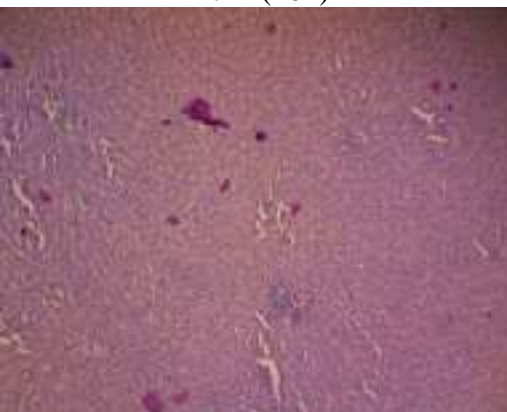

D7-3 (10x)

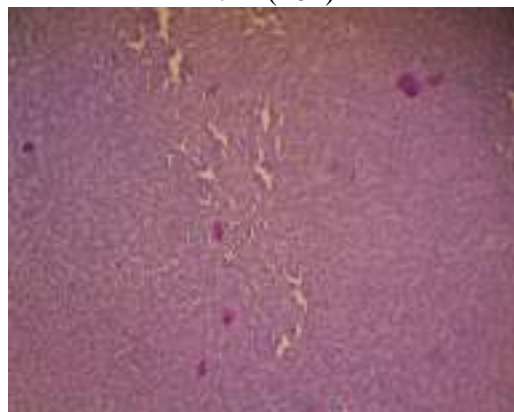

D7-4 (10x)

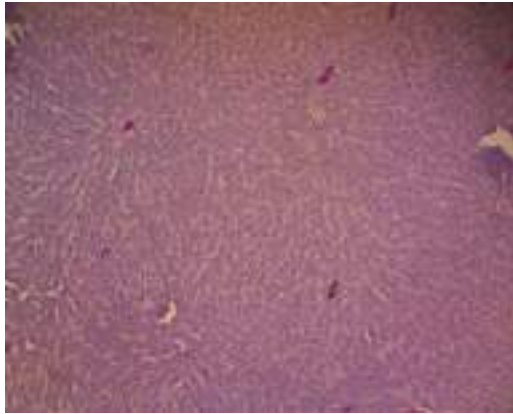

D7-5 (10x)

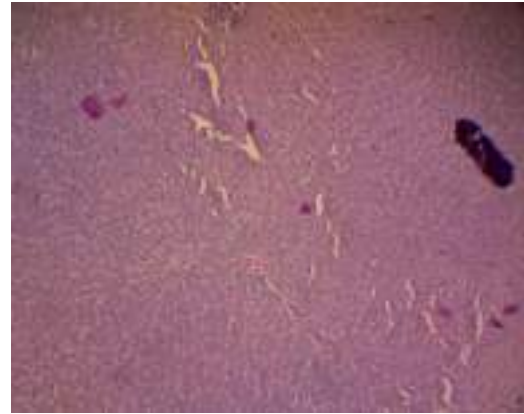

D7-6 (10x)

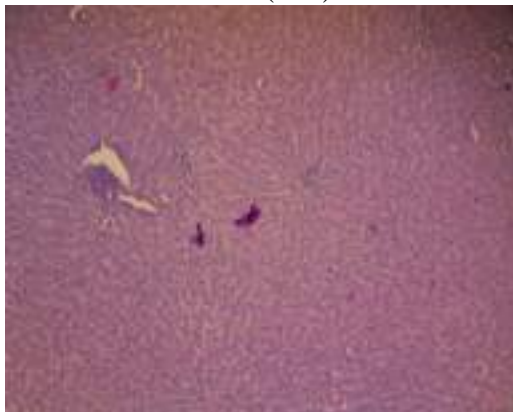

D7-7 (10x)

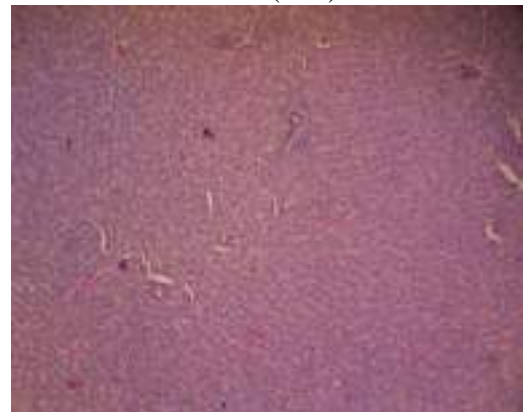

D7-8 (10x)

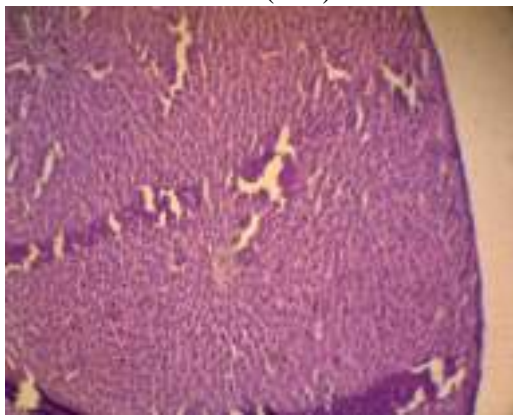

D7-9 (10x)

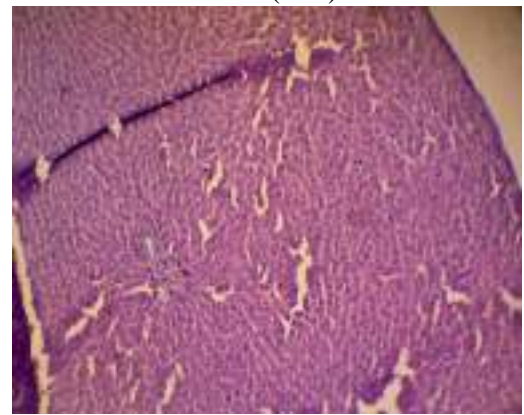

D7-10 (10x)

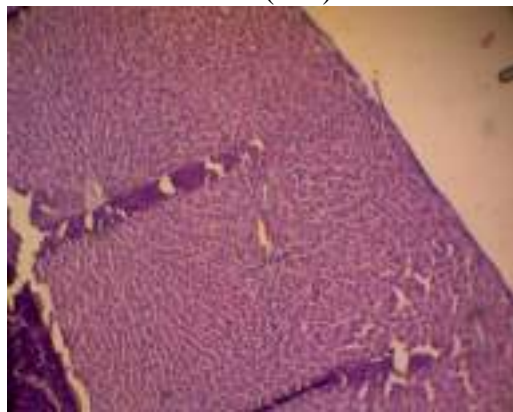

D7-11 (10x)

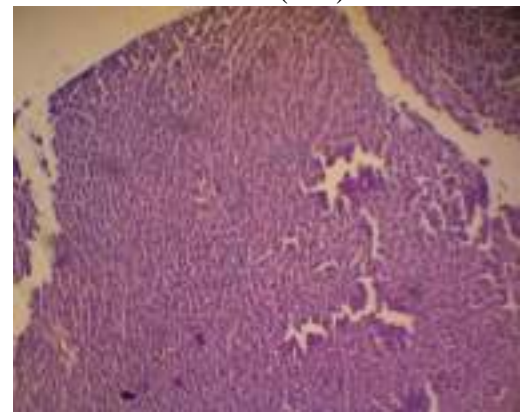

D7-12 (10x)



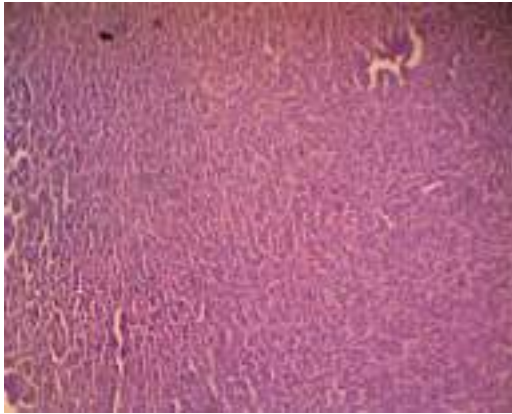

D7-13 (10x)

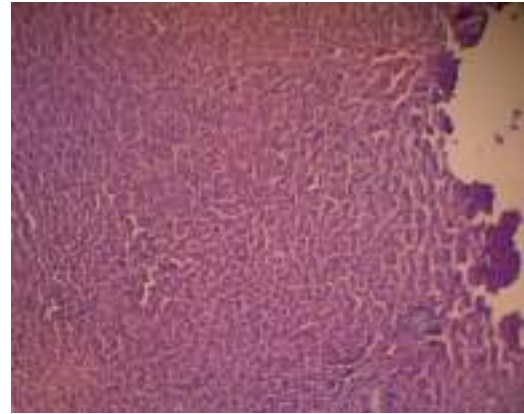

D7-14 (10x)

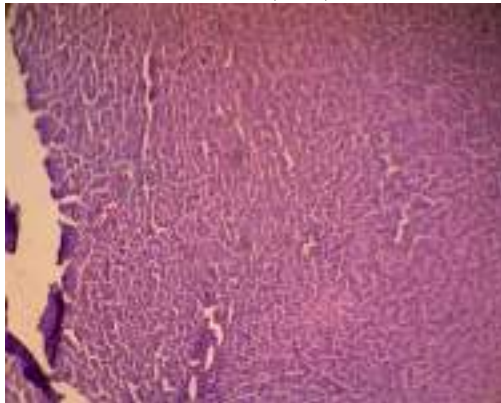

D7-15 (10x)

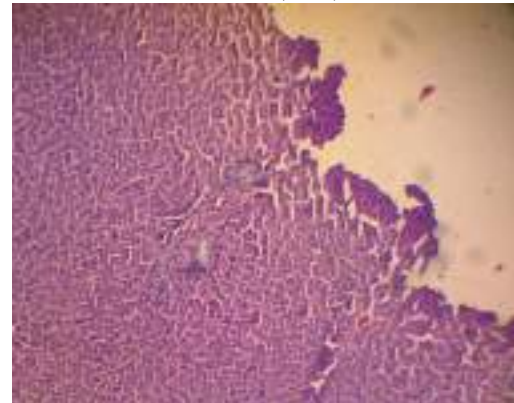

D7-16 (10x)

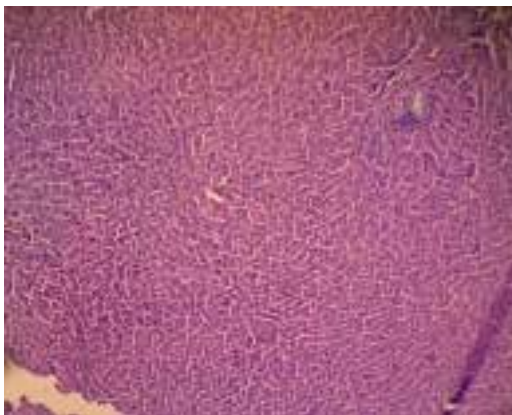

D7-17 (10x)

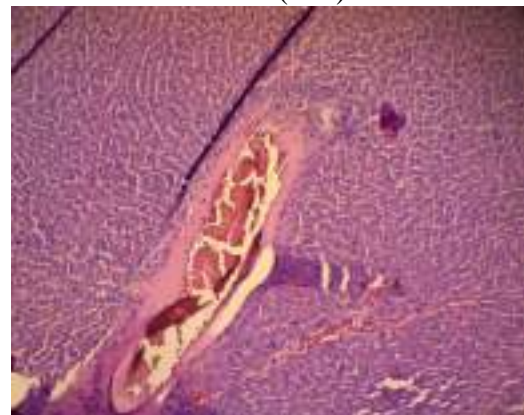

D7-18 (10x)

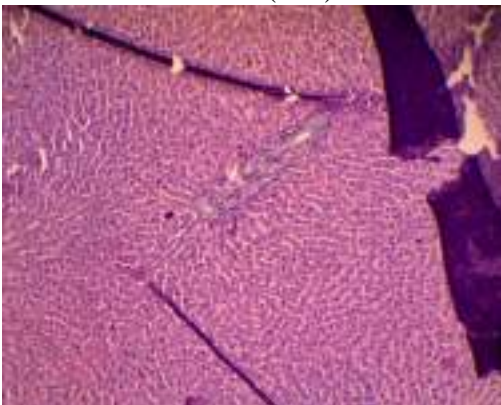

D7-19 (10x)

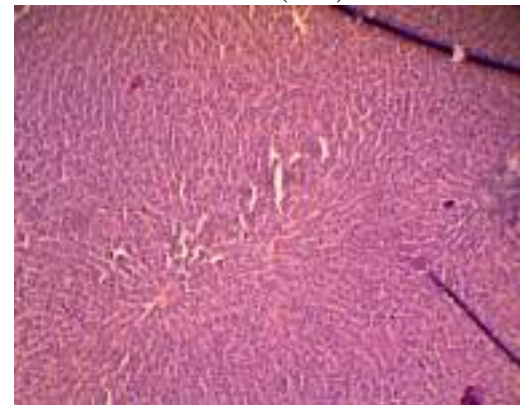

D7-20 (10x)

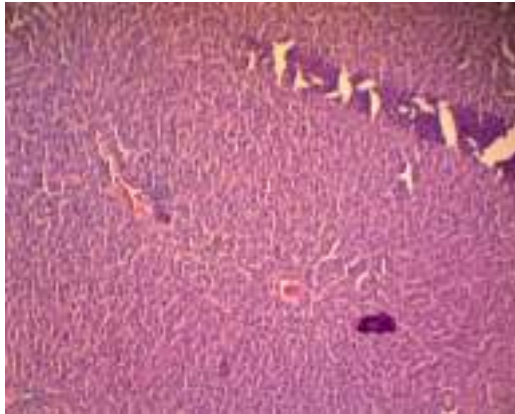

D7-21 (10x)

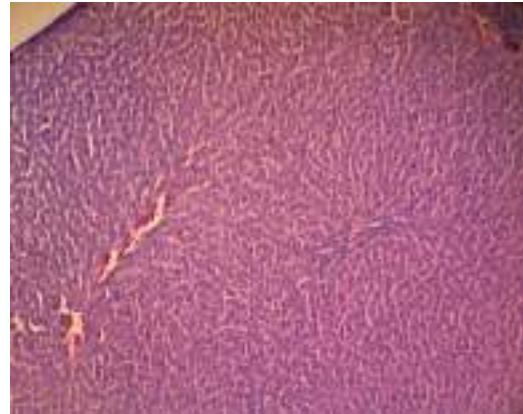

D7-22 (10x)

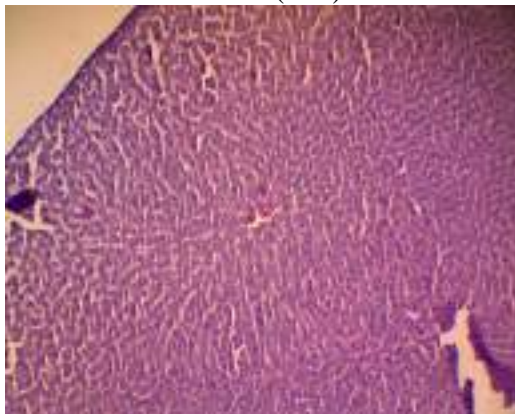

D7-23 (10x)

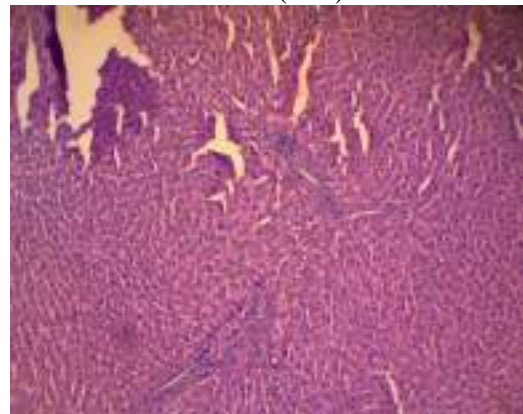

D7-24 (10x)

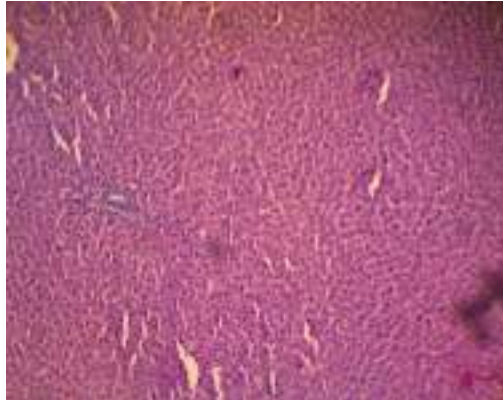

D7-25 (10x)

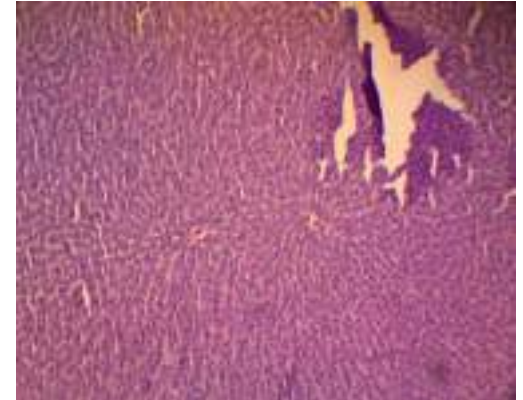

D7-26 (10x)

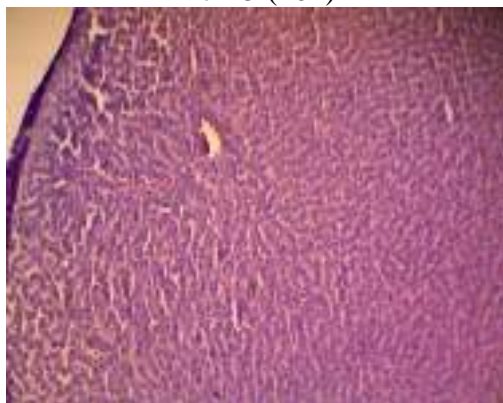

D7-27 (10x)

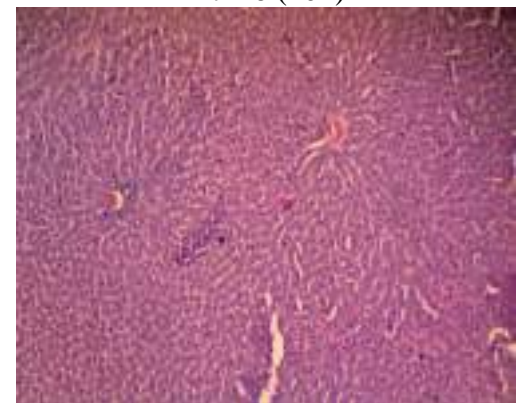

D7-28 (10x)



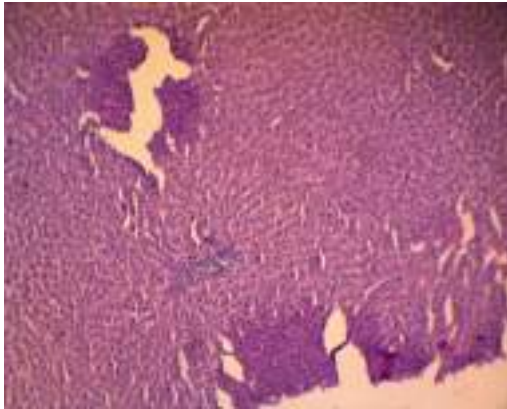

D7-29 (10x)

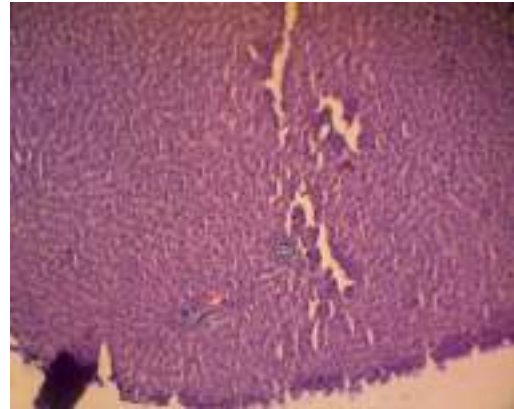

D7-30 (10x)

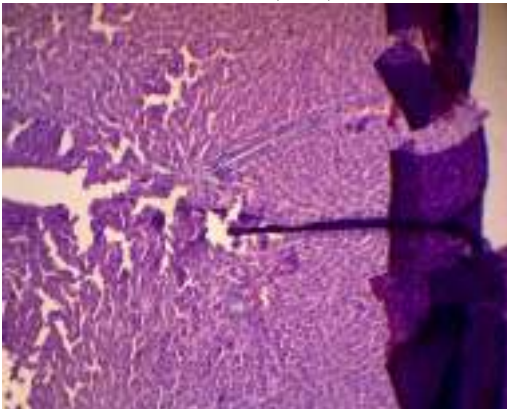

D7-31 (10x)

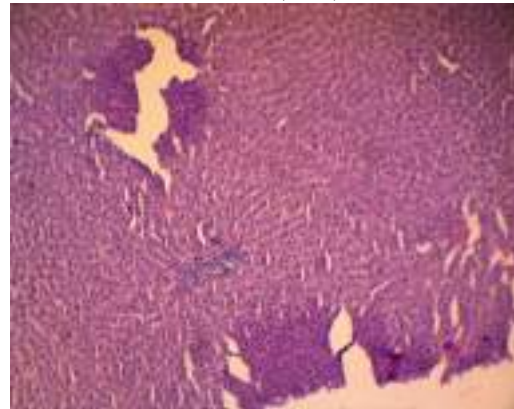

D7-32 (10x)

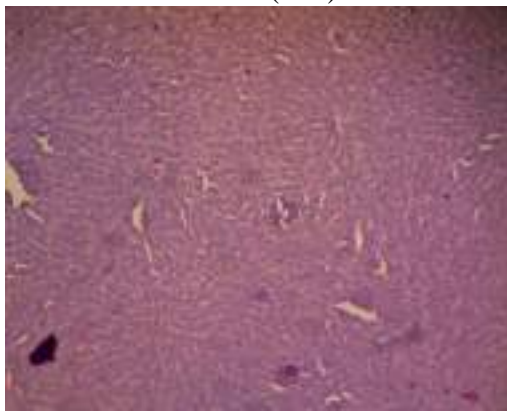

D7-33 (10x)

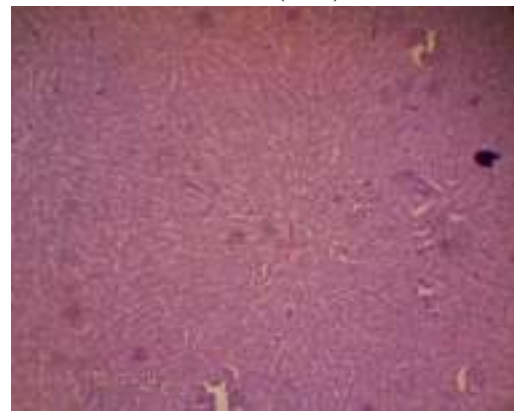

D7-34 (10x)

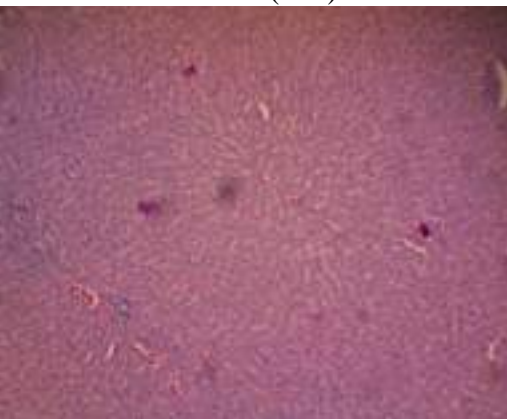

D7-35 (10x)

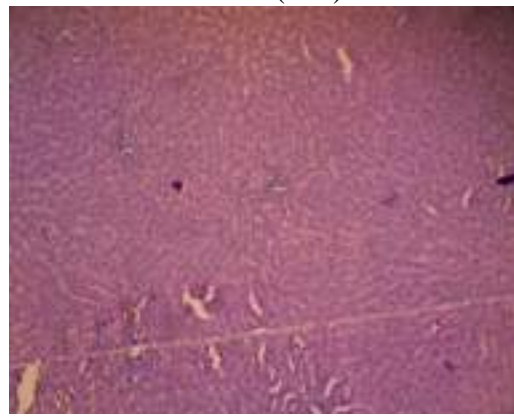

D7-36 (10x)

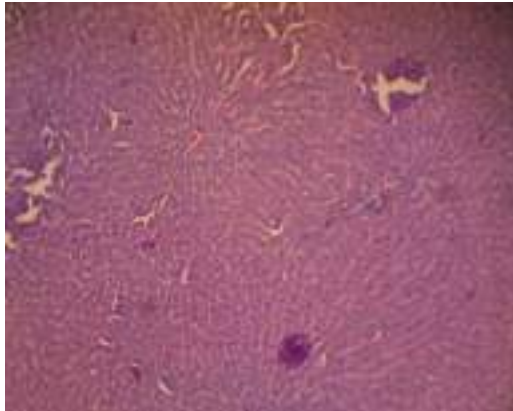

D7-37 (10x)

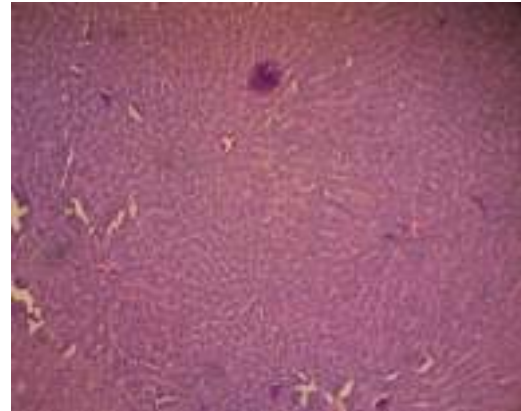

D7-38 (10x)

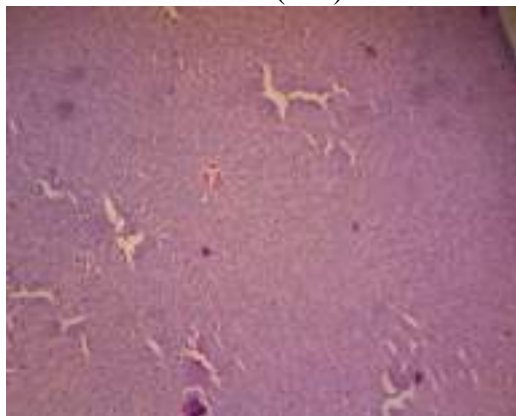

D7-39 (10x)

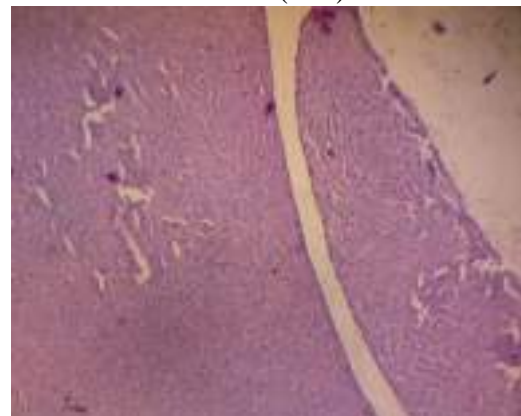

D7-40 (10x)

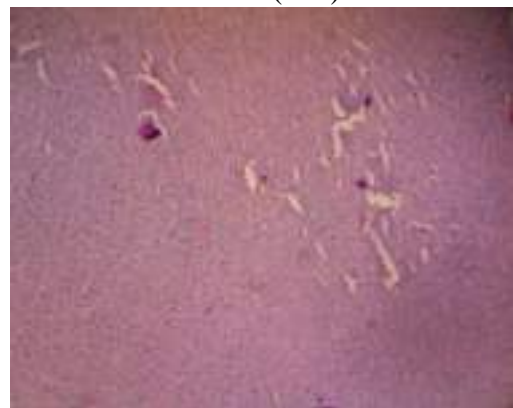

D7-41 (10x)

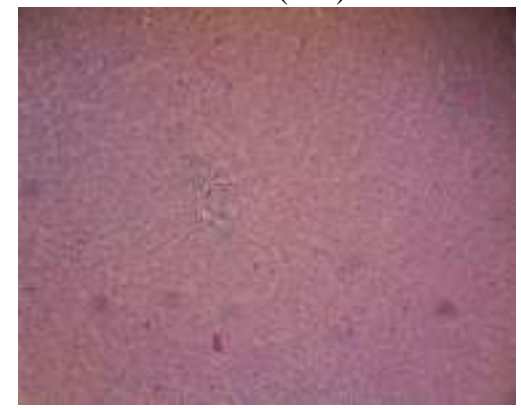

D7-42 (10x)

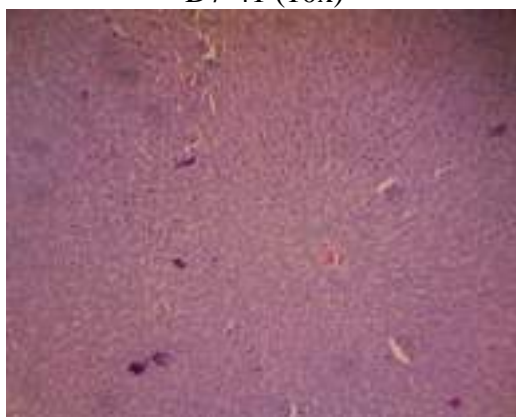

D7-43 (10x)

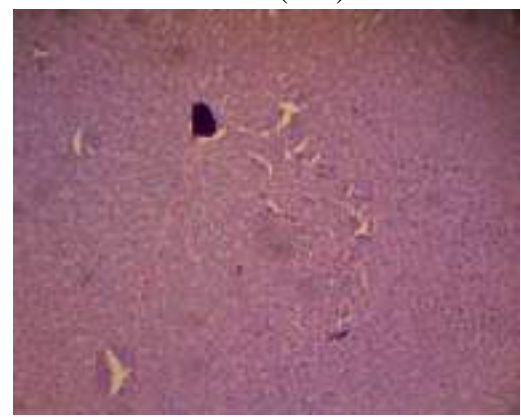

D7-44 (10x)



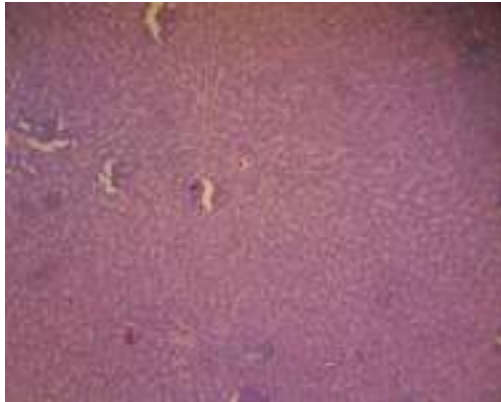

D7-45 (10x)

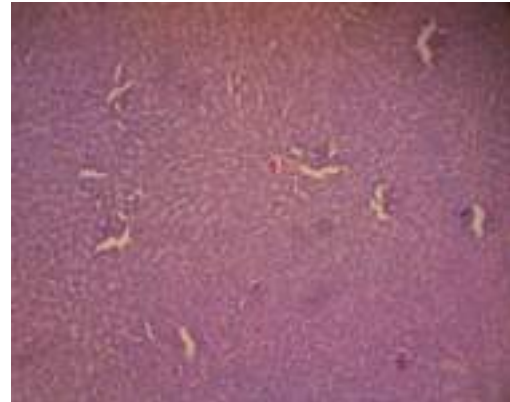

D7-46 (10x)

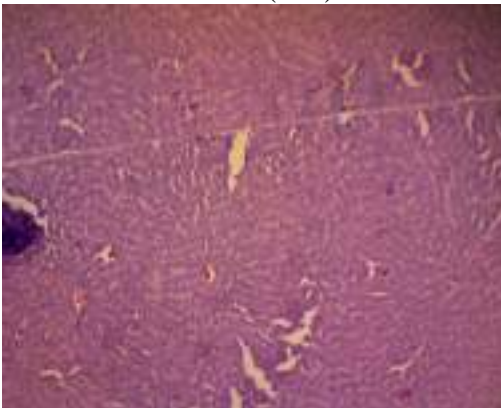

D7-47 (10x)

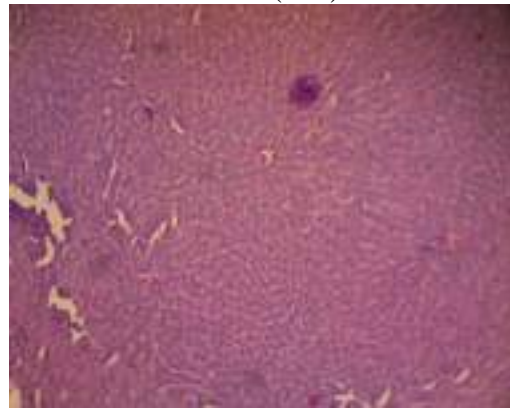

D7-48 (10x)

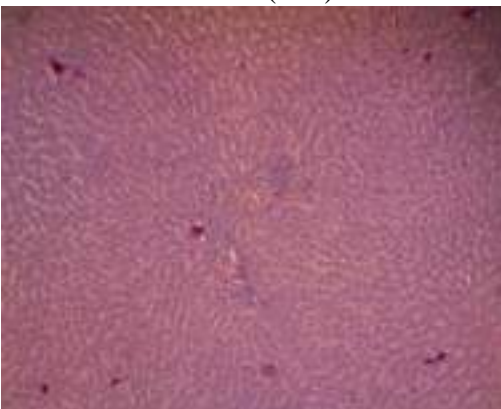

D7-49 (10x)

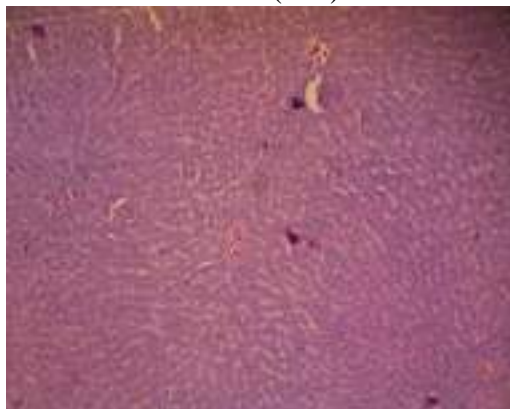

D7-50 (10x)

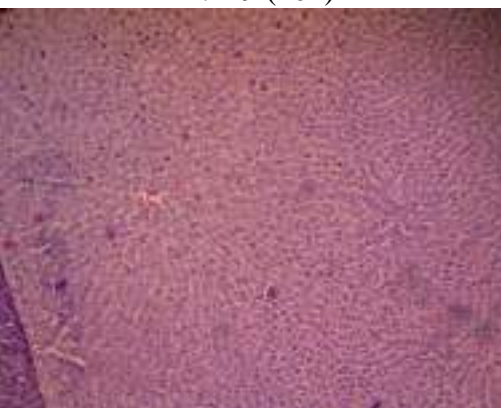

D7-51 (10x)

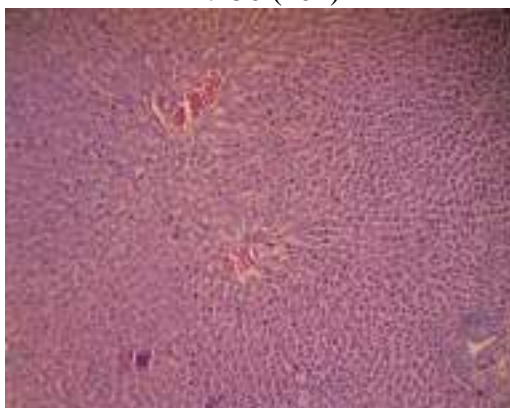

D7-52 (10x)

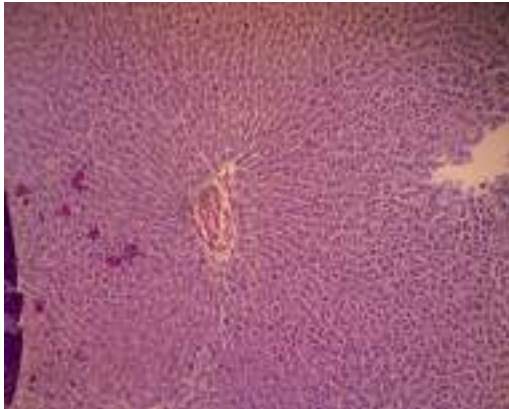

D7-53 (10x)

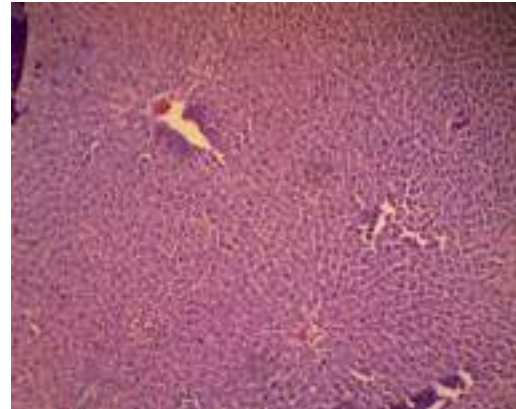

D7-54 (10x)

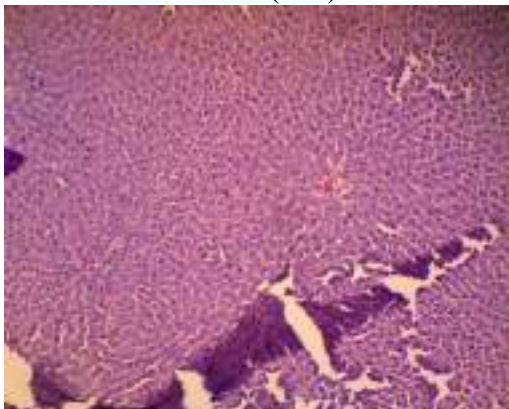

D7-55 (10x)

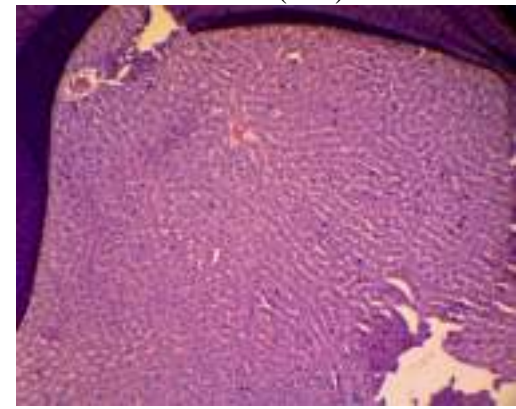

D7-56 (10x)

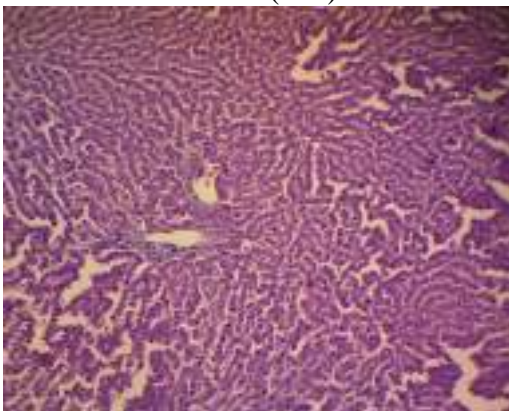

D7-57 (10x)



D7-58 (10x)

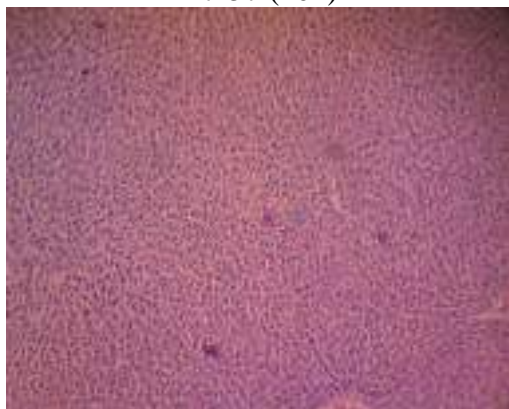

D7-59 (10x)

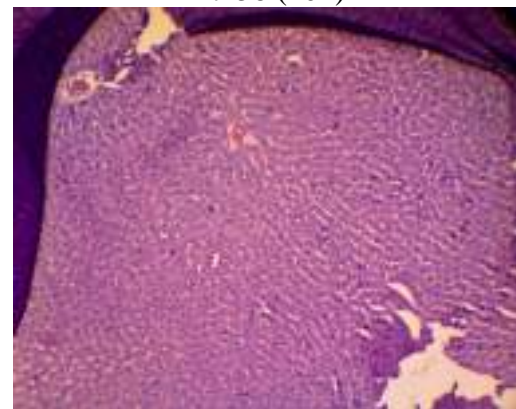

D7-60 (10x)



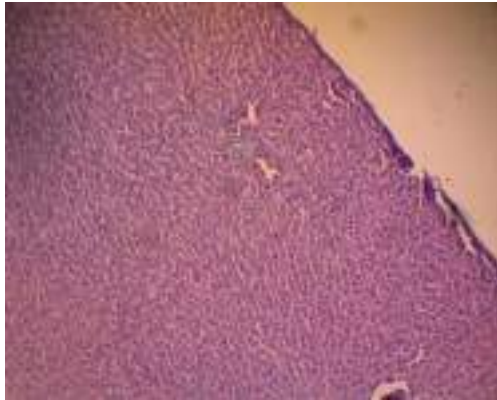

D7-61 (10x)

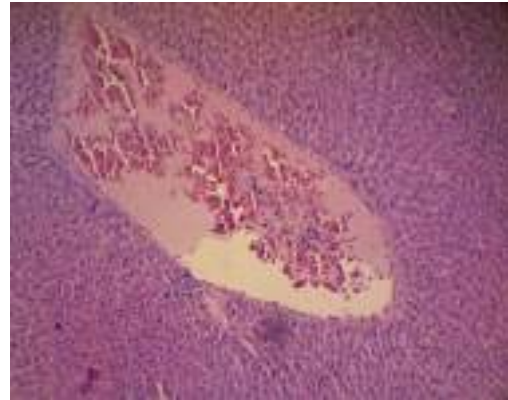

D7-62 (10x)

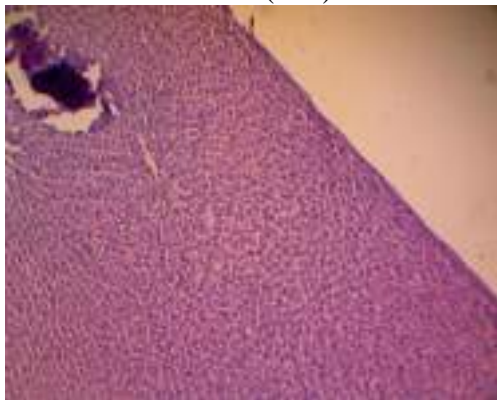

D7-63 (10x)

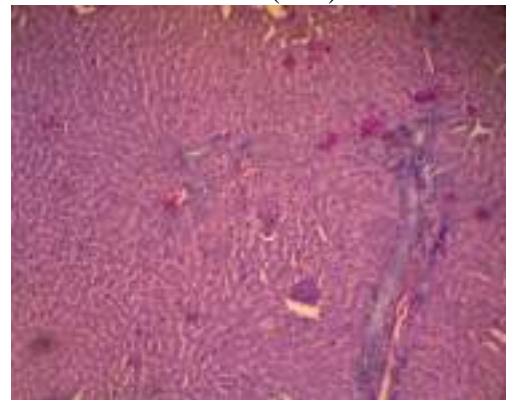

D7-64 (10x)

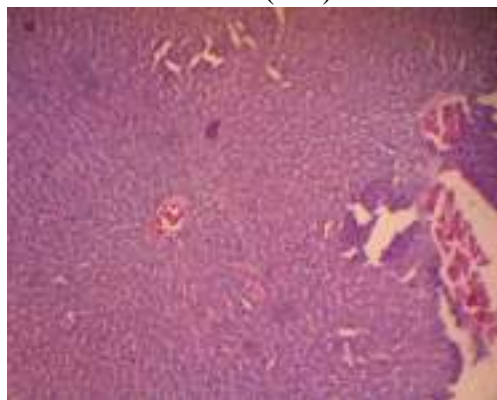

D7-65 (10x)

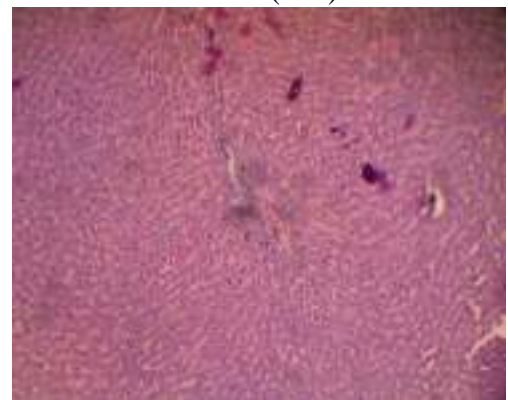

D7-66 (10x)

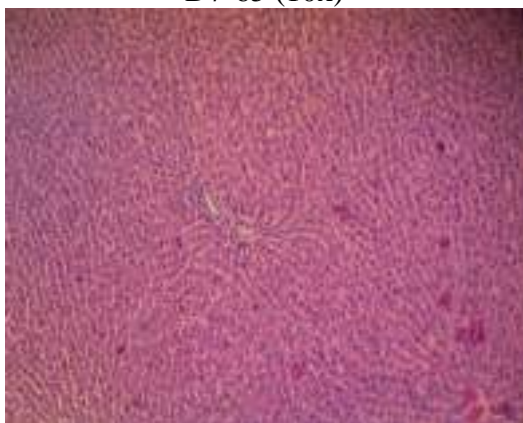

D7-67 (10x)



D7-68 (10x)

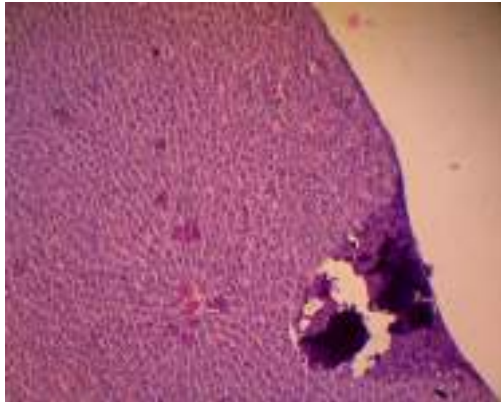

D7-69 (10x)

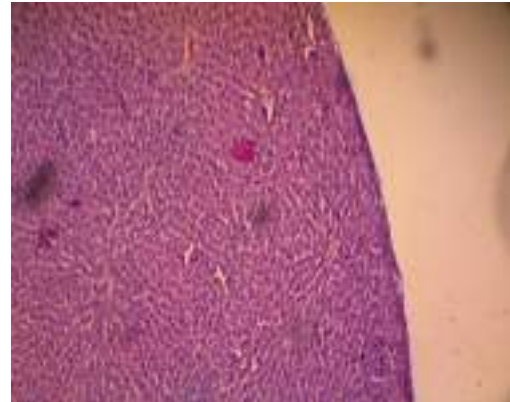

D7-70 (10x)

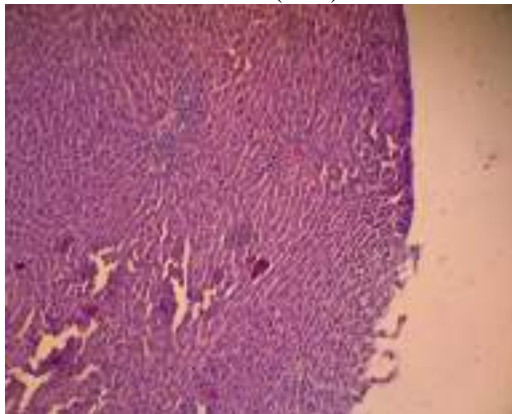

D7-71 (10x)

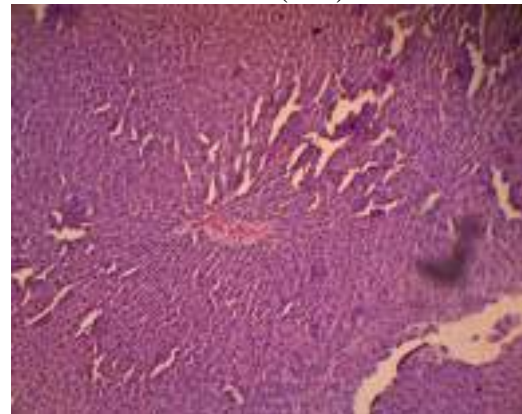

D7-72 (10x)

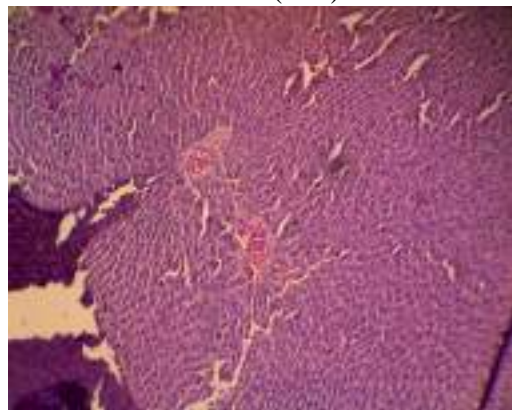

D7-73 (10x)

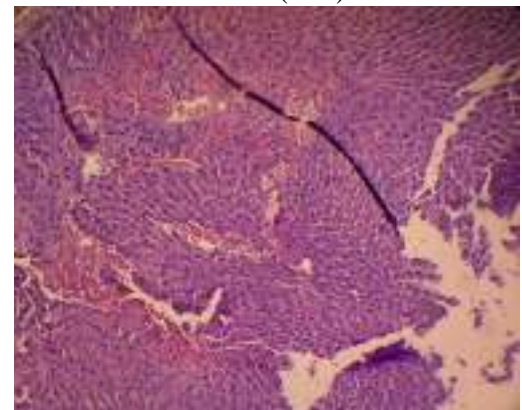

D7-74 (10x)

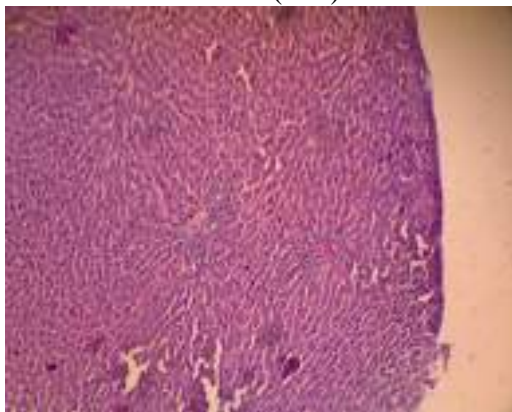

D7-75 (10x)

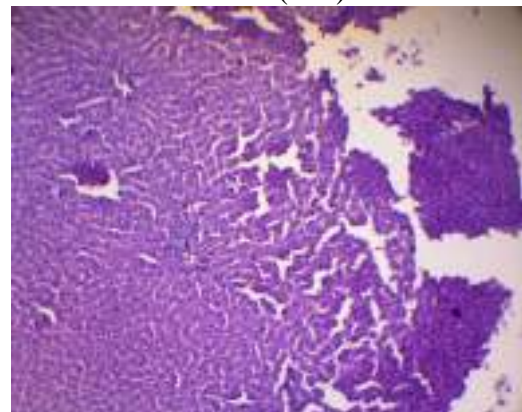

D7-76 (10x)



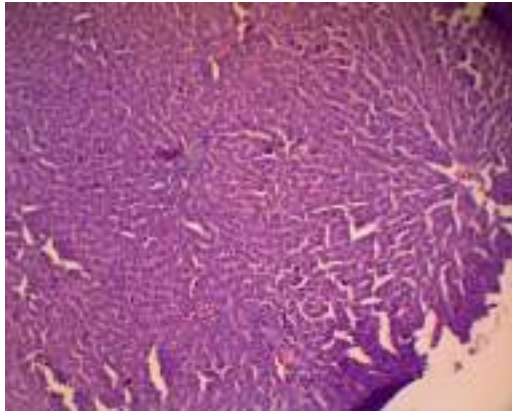

D7-77 (10x)

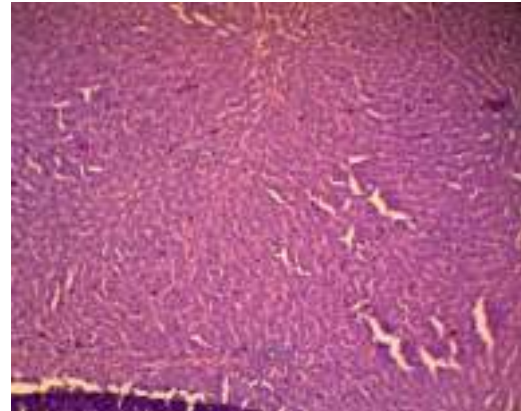

D7-78 (10x)

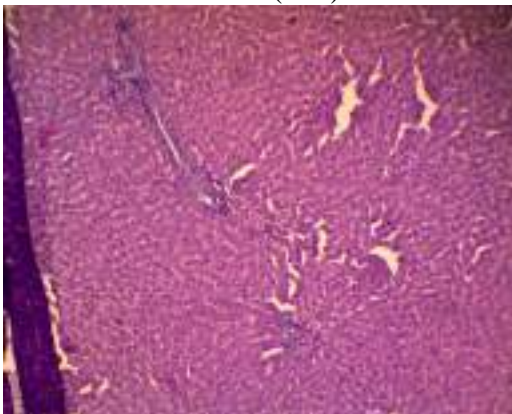

D7-79 (10x)

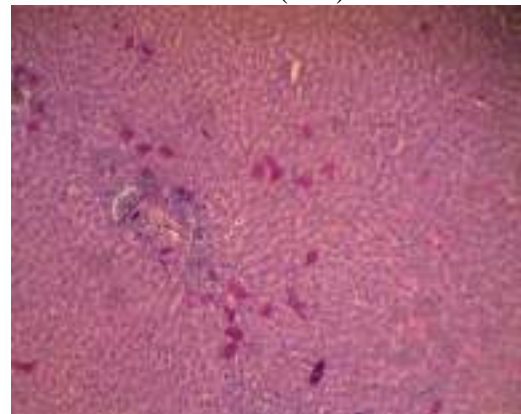

D7-80 (10x)

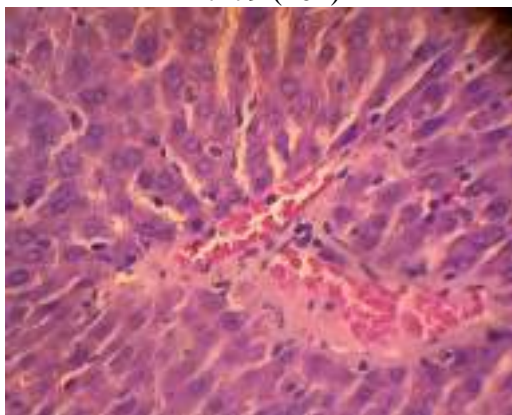

D7-1 (40x)

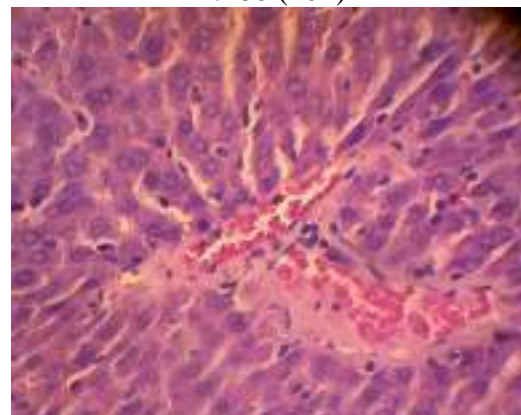

D7-2 (40x)

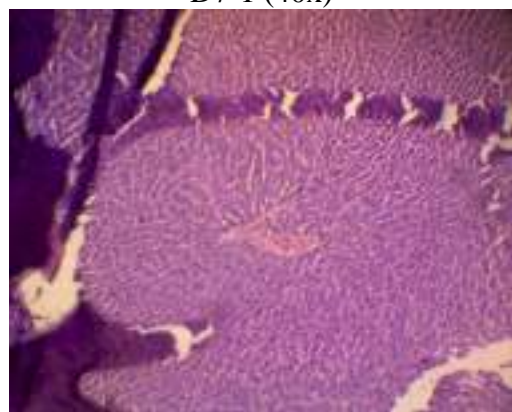

D7-3 (40x)

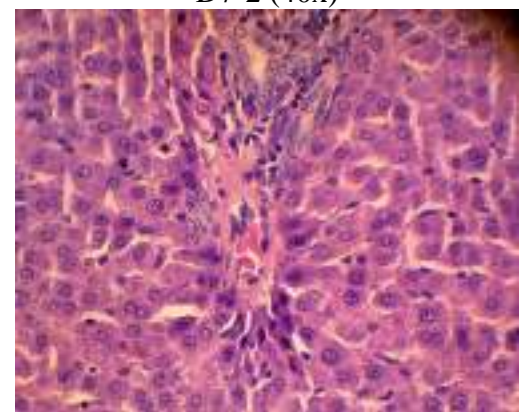

D7-4 (40x)



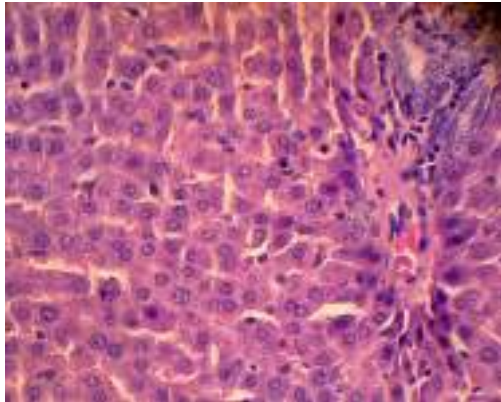

D7-5 (40x)

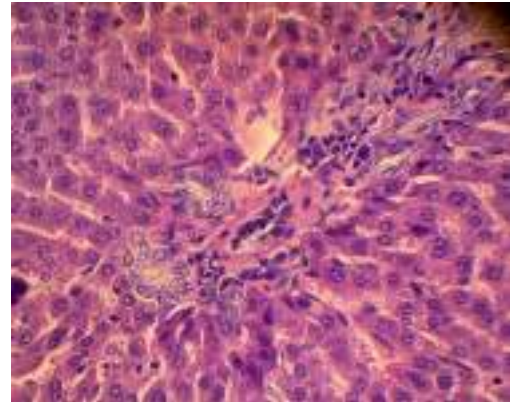

D7-6 (40x)

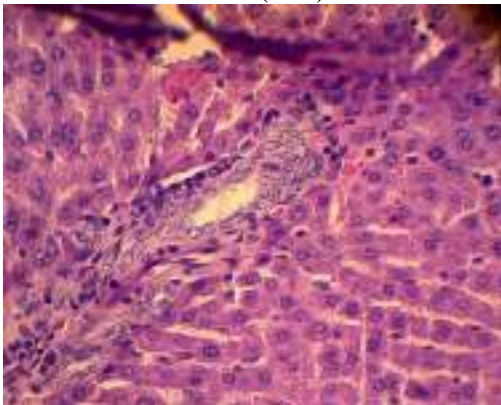

D7-7 (40x)

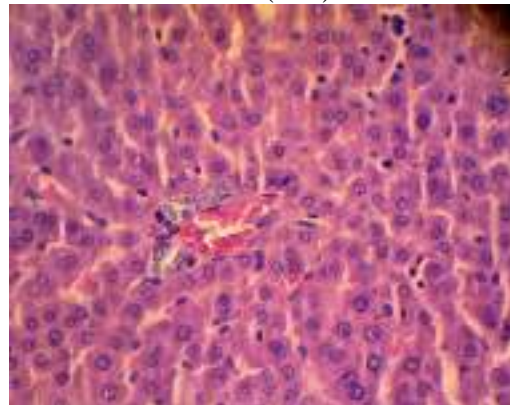

D7-8 (40x)

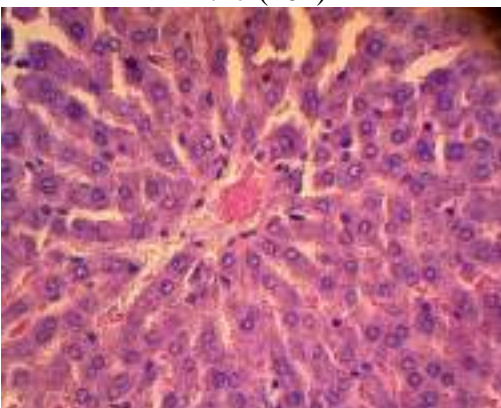

D7-9 (40x)

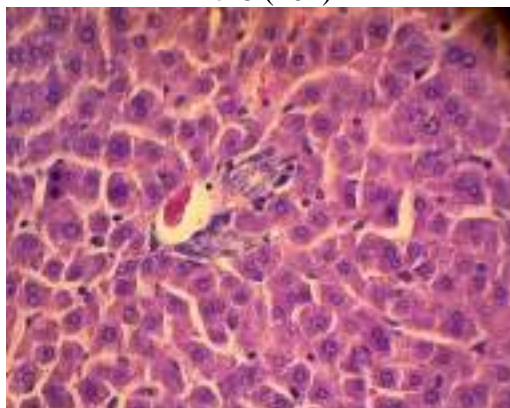

D7-10 (40x)

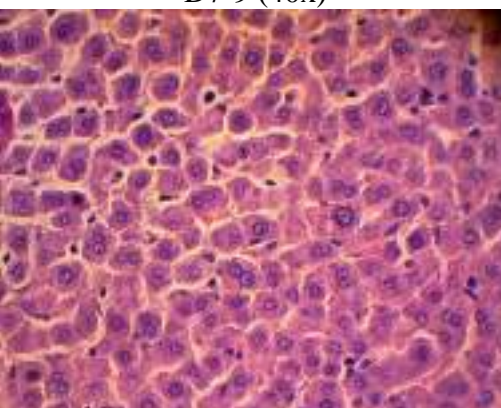

D7-11 (40x)

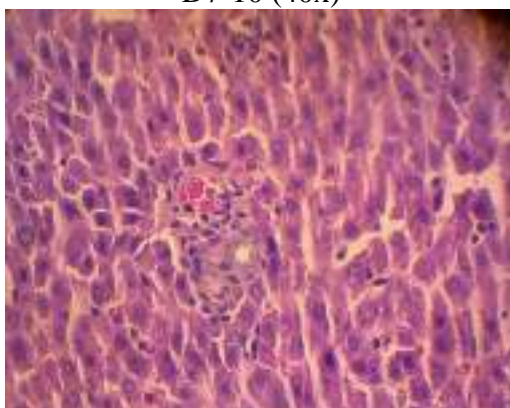

D7-12 (40x)



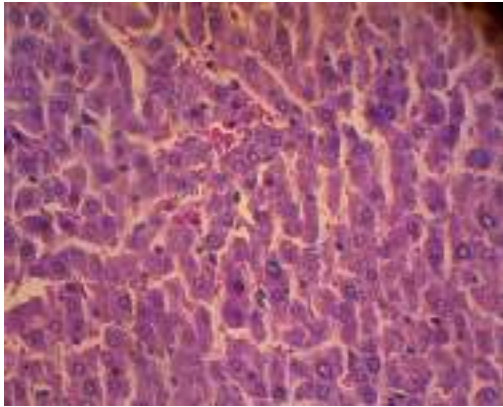

D7-13 (40x)

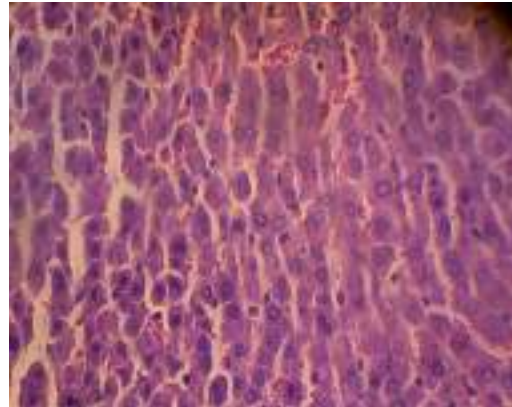

D7-14 (40x)

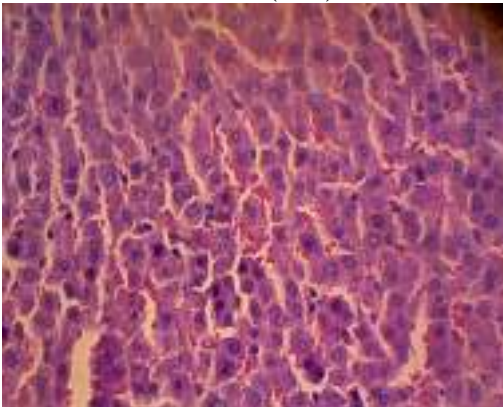

D7-15 (40x)

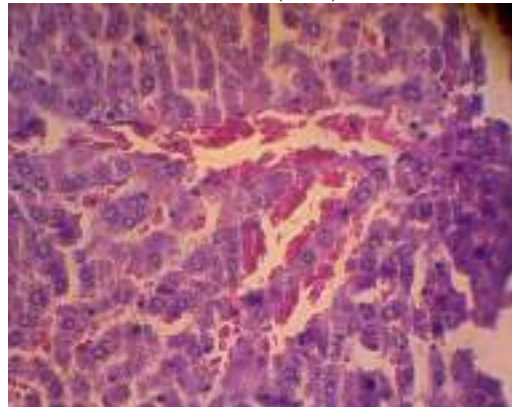

D7-16 (40x)

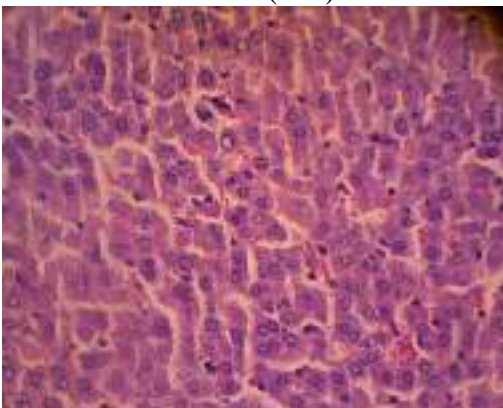

D7-17 (40x)

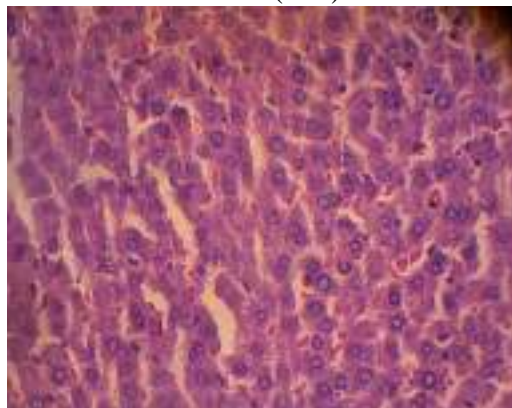

D7-18 (40x)

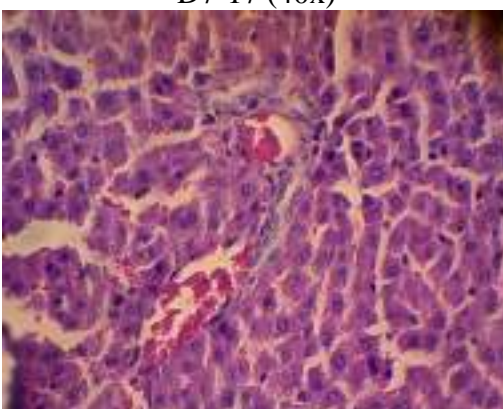

D7-19 (40x)

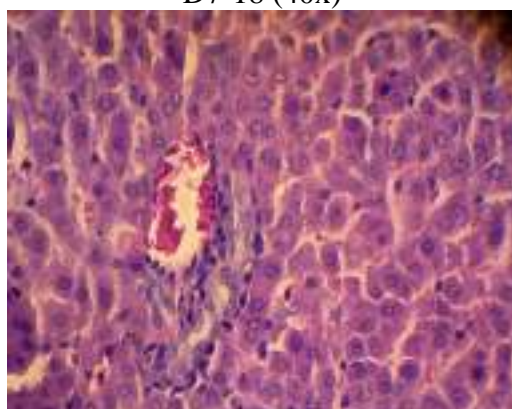

D7-20 (40x)



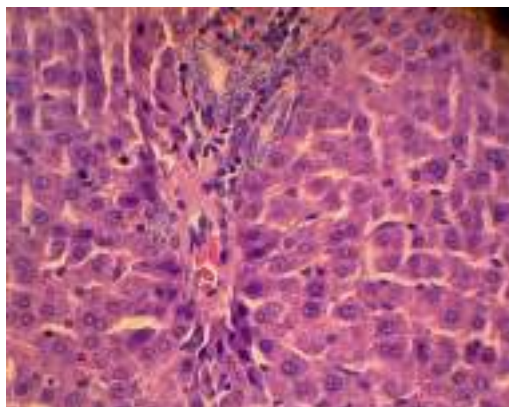

D7-21 (40x)

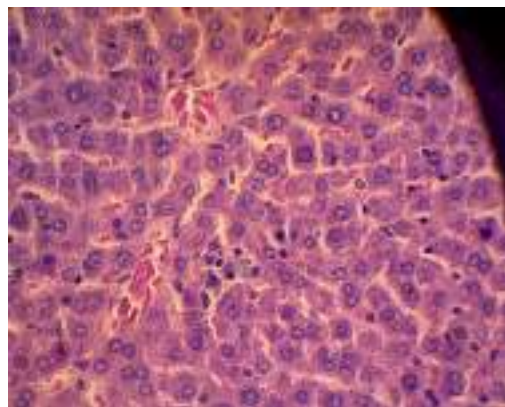

D7-22 (40x)

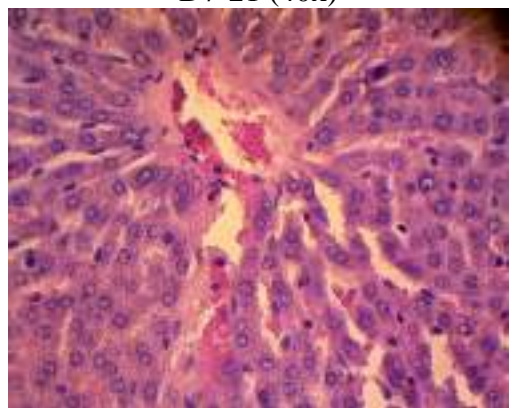

D7-23 (40x)

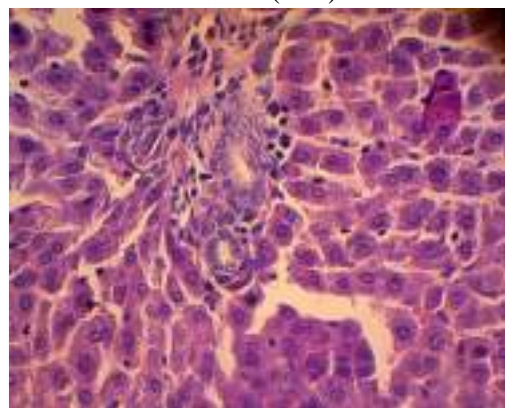

D7-24 (40x)

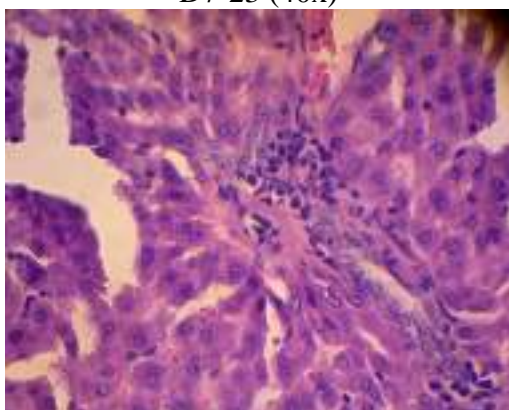

D7-25 (40x)

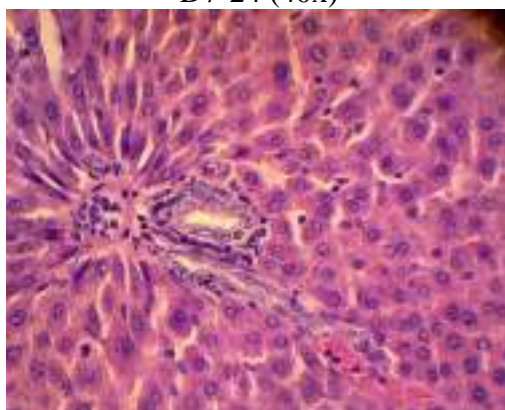

D7-26 (40x)

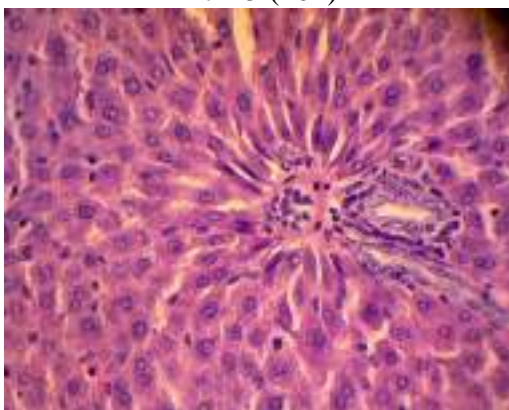

D7-27 (40x)

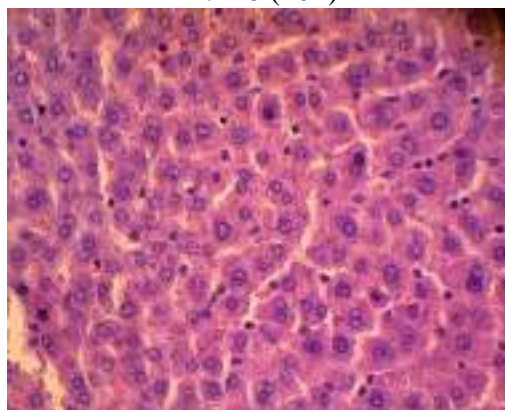

D7-28 (40x)



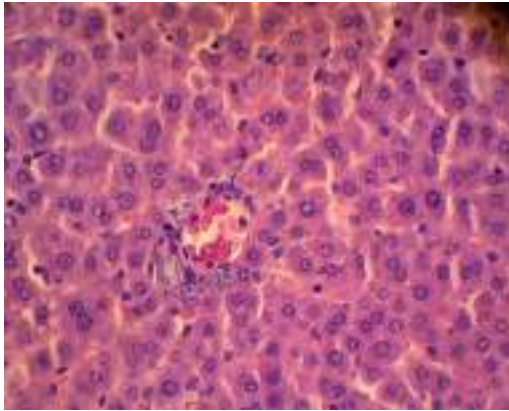

D7-29 (40x)

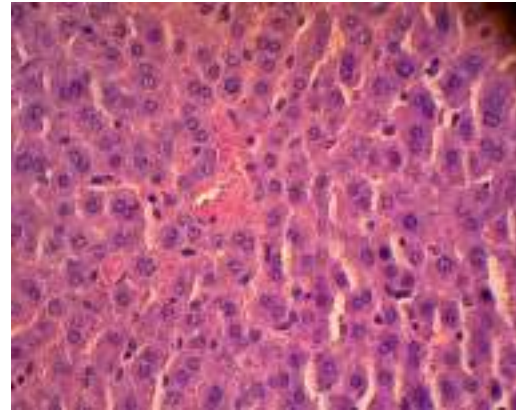

D7-30 (40x)

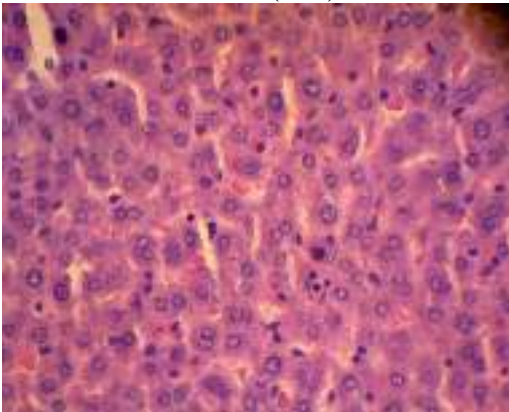

D7-31 (40x)

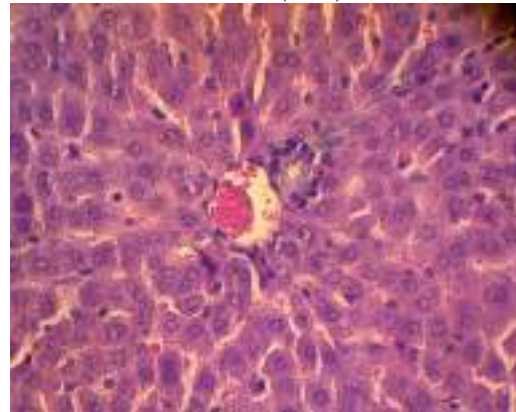

D7-32 (40x)

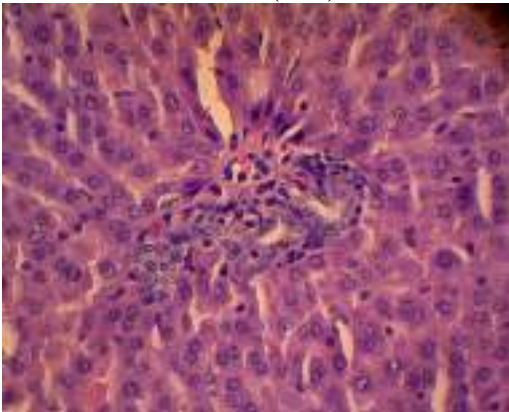

D7-33 (40x)

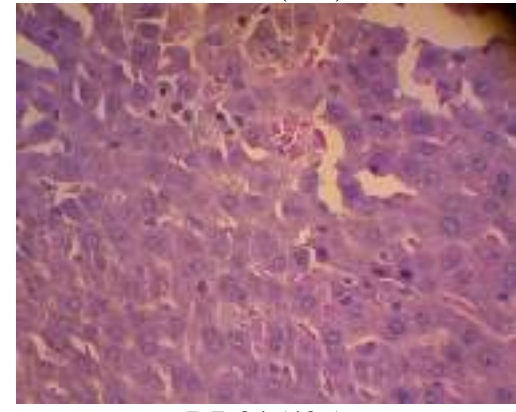

D7-34 (40x)

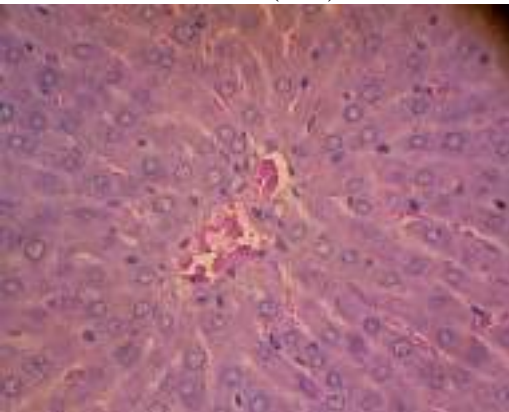

D7-35 (40x)

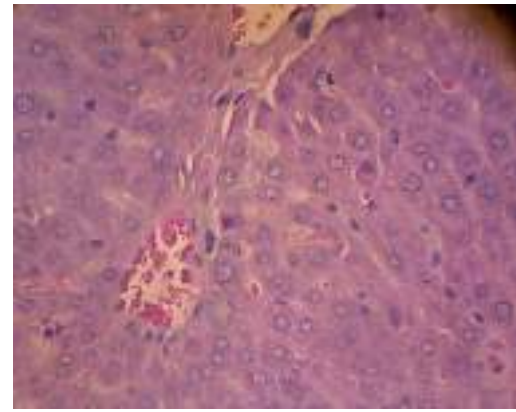

D7-36 (40x)

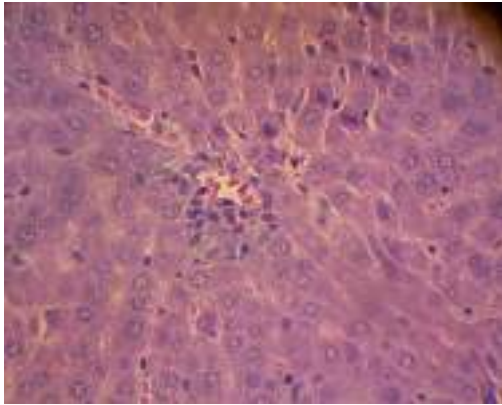

D7-37 (40x)

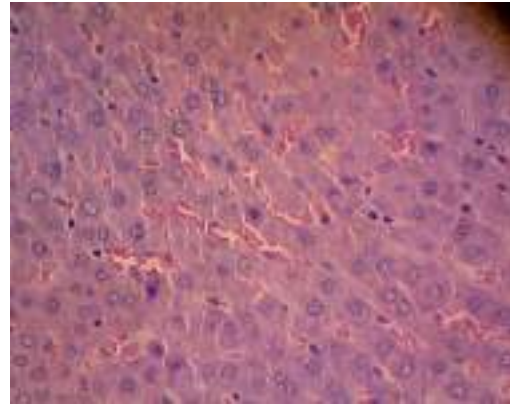

D7-38 (40x)

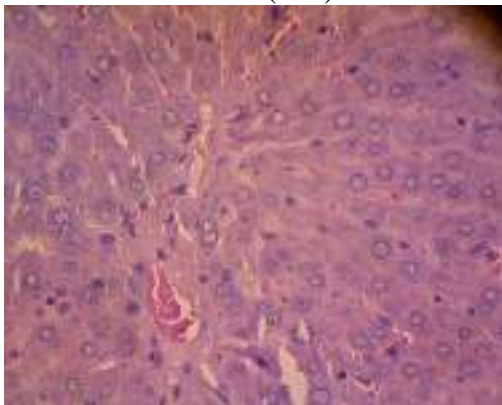

D7-39 (40x)

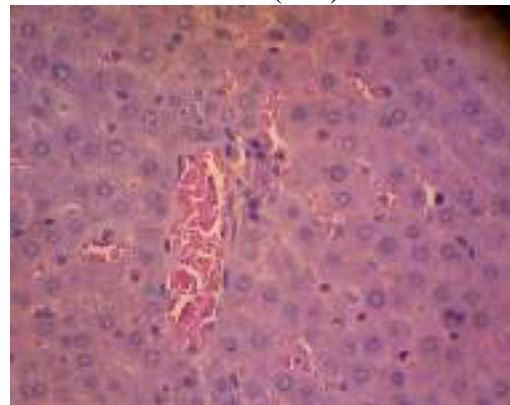

D7-40 (40x)

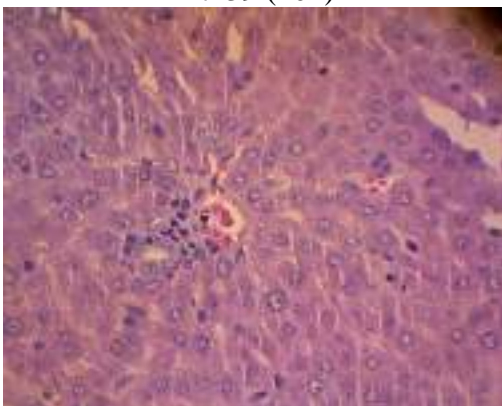

D7-41 (40x)

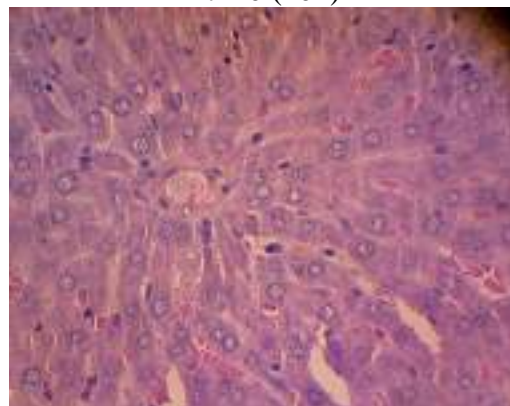

D7-42 (40x)

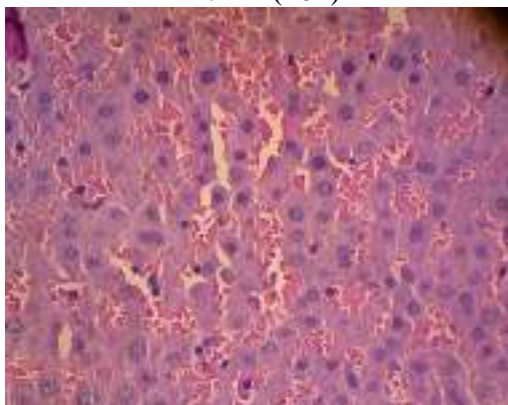

D7-43 (40x)

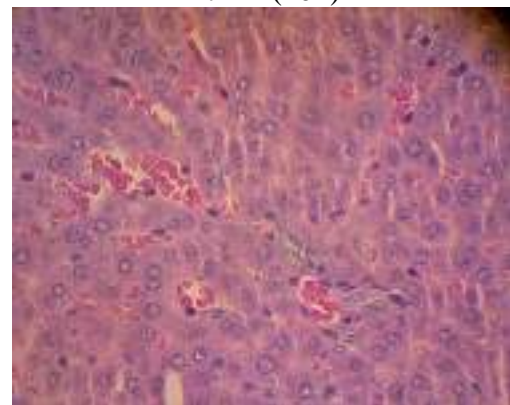

D7-44 (40x)



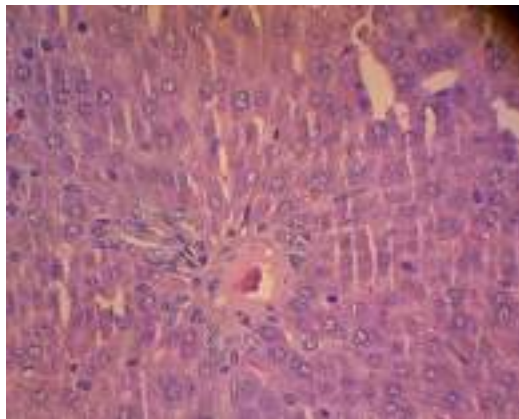

D7-45 (40x)

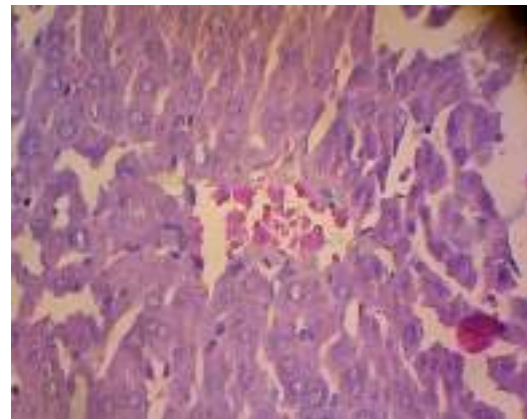

D7-46 (40x)

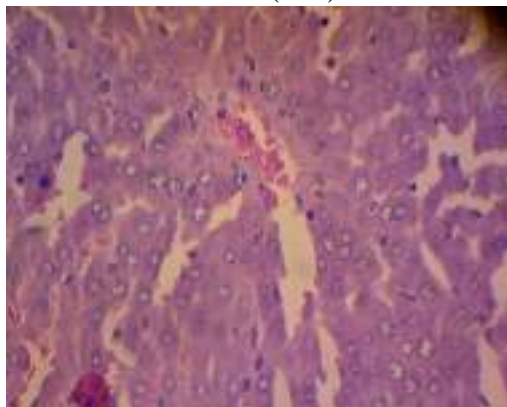

D7-47 (40x)

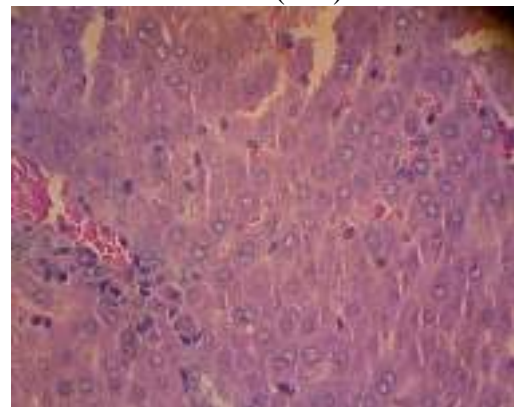

D7-48 (40x)

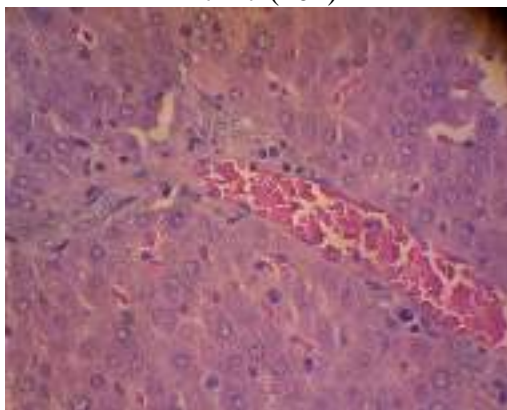

D7-49 (40x)

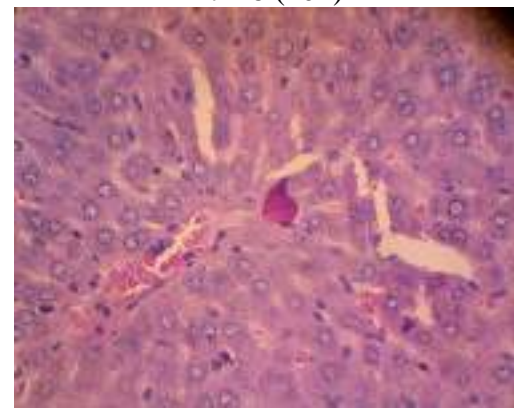

D7-50 (40x)

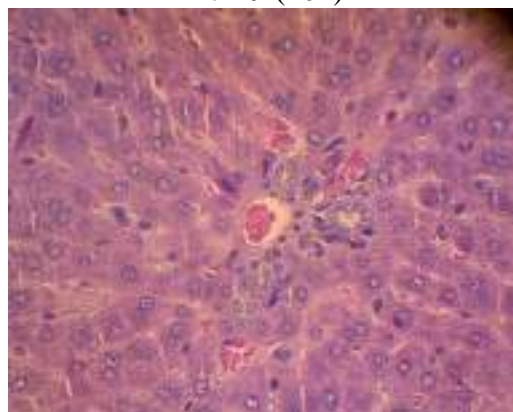

D7-51 (40x)

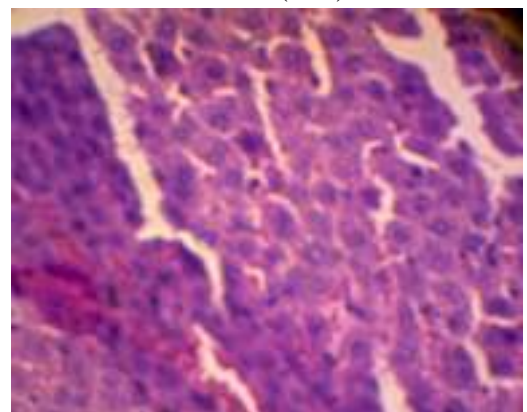

D7-52 (40x)

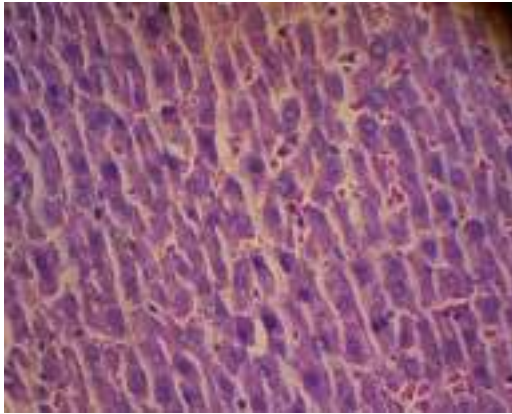

D7-53 (40x)

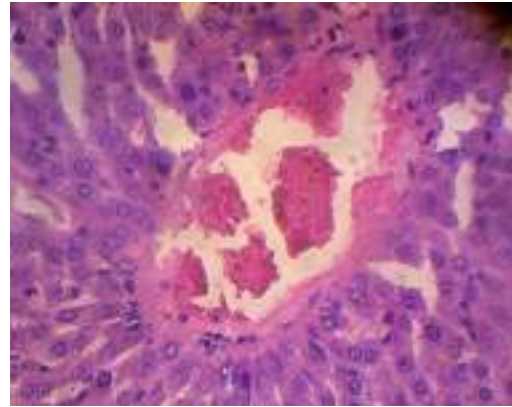

D7-54 (40x)

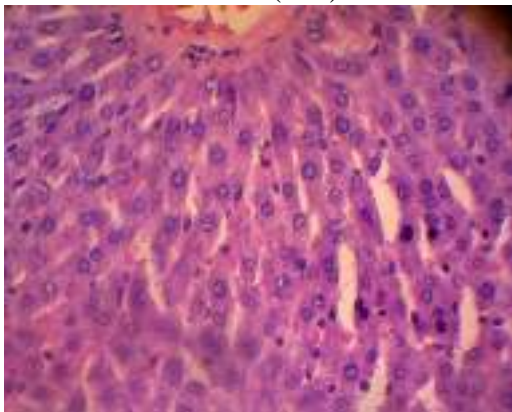

D7-55 (40x)



D8-1 (10x)

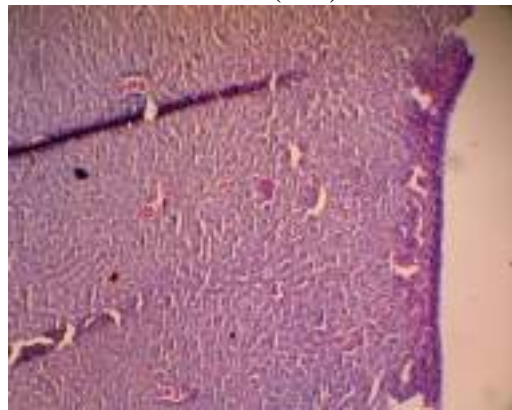

D8-2 (10x)

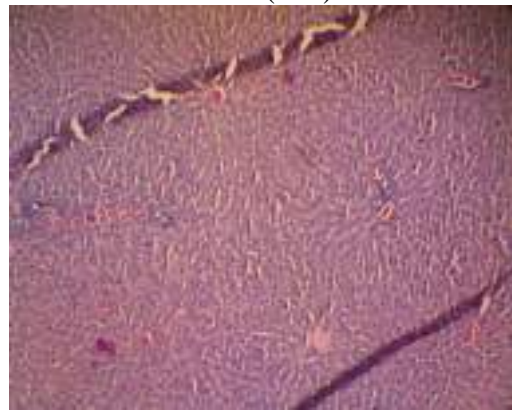

D8-3 (10x)

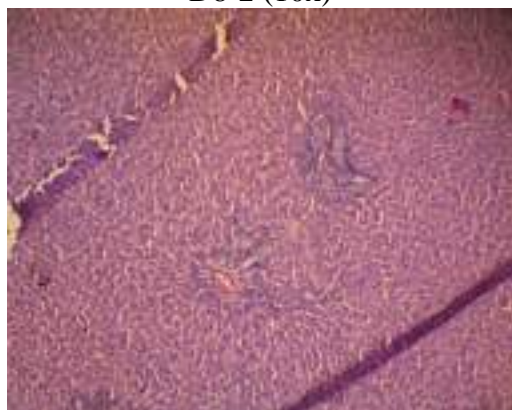

D8-4 (10x)

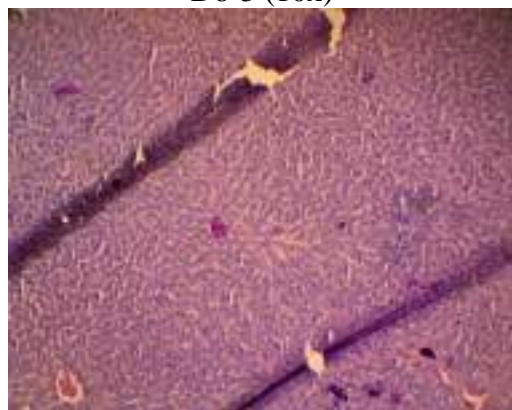

D8-5 (10x)



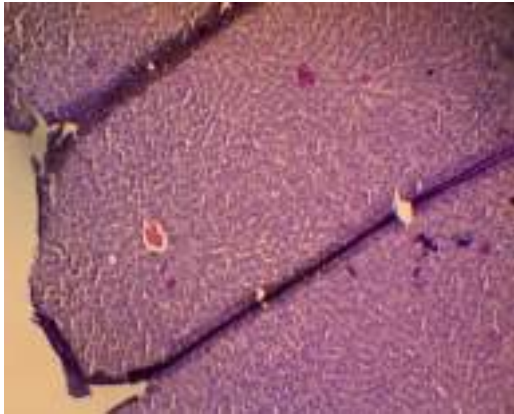

D8-6 (10x)

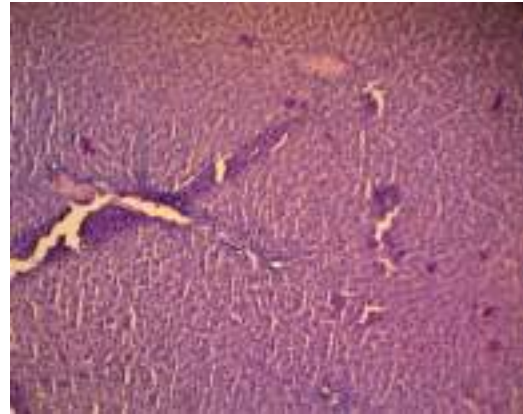

D8-7 (10x)

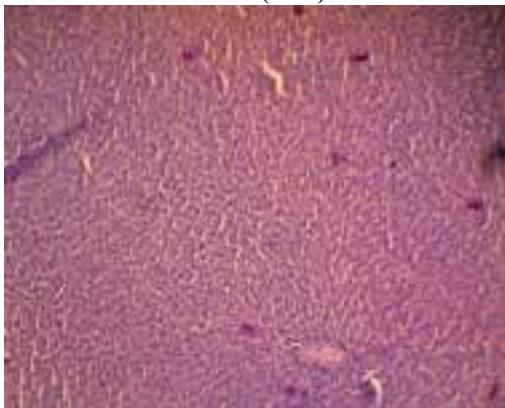

D8-8 (10x)



D8-9 (10x)

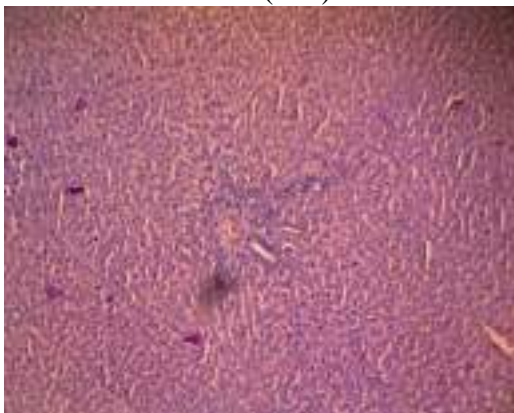

D8-10 (10x)

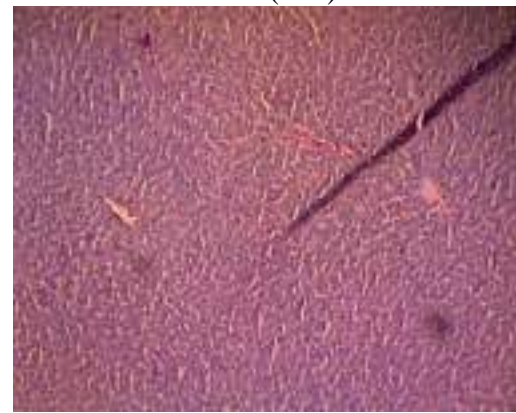

D8-11 (10x)

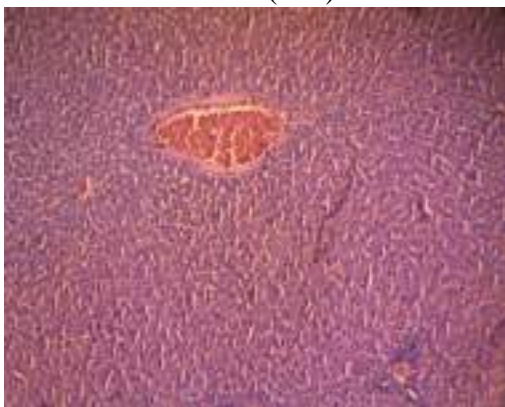

D8-12 (10x)

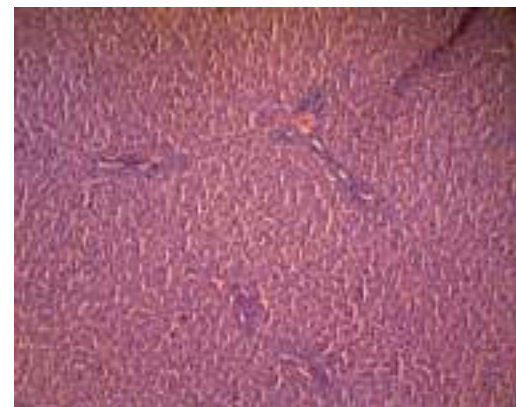

D8-13 (10x)



D8-14 (10x)

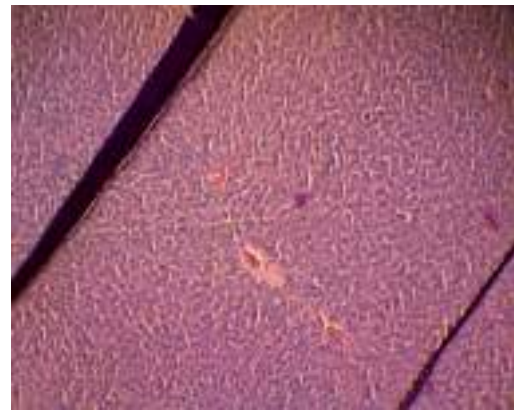

D8-15 (10x)

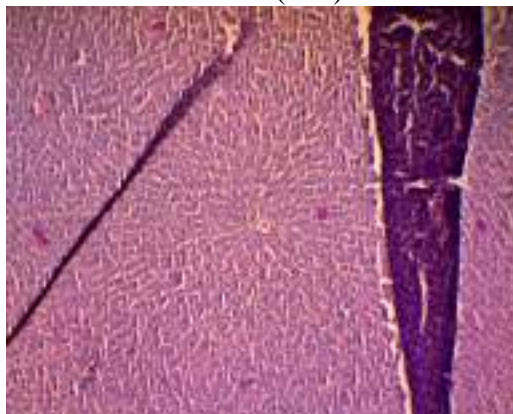

D8-16 (10x)

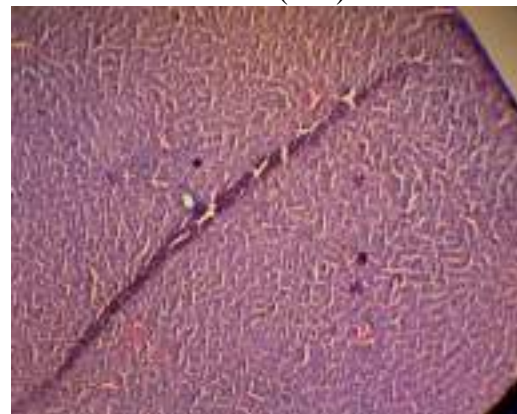

D8-17 (10x)

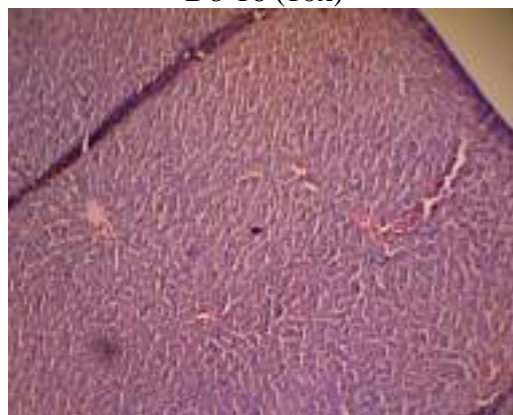

D8-18 (10x)

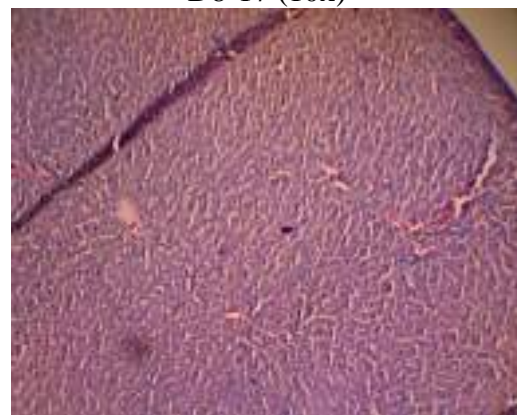

D8-19 (10x)

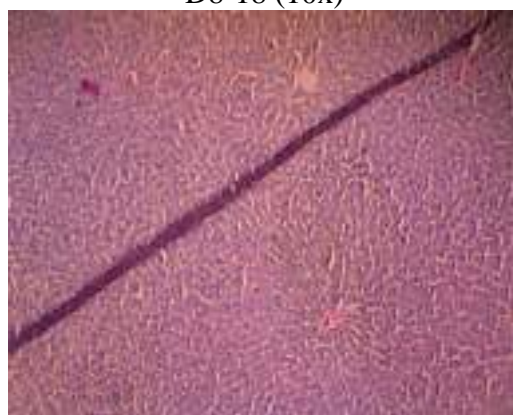

D8-20 (10x)

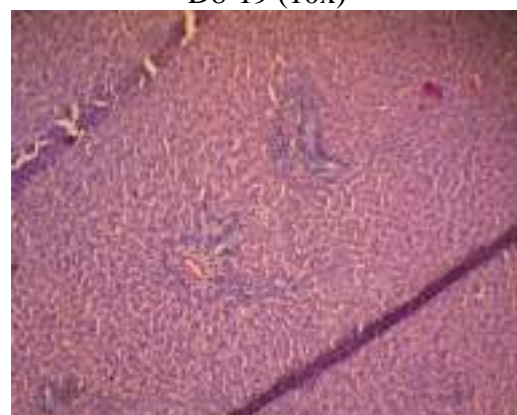

D8-21 (10x)



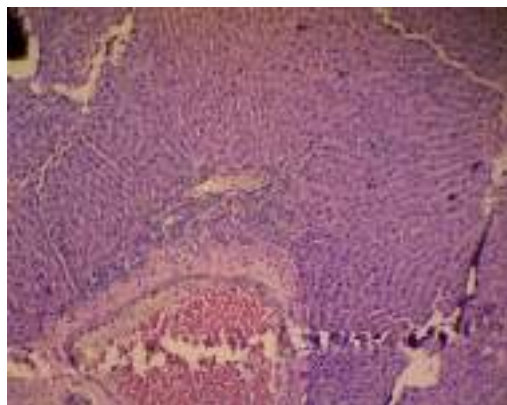

D8-22 (10x)

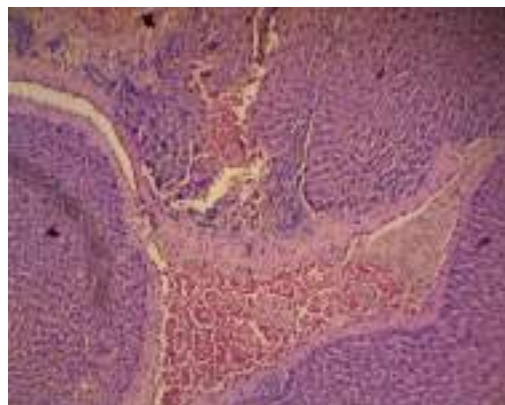

D8-23 (10x)

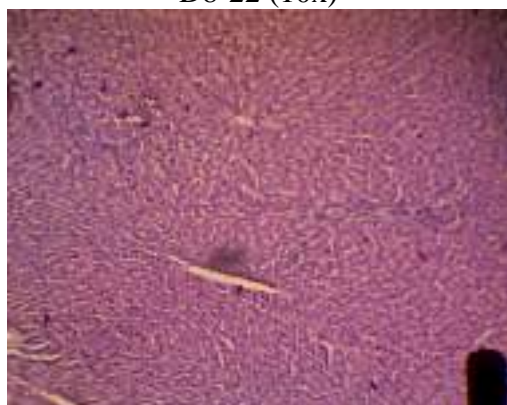

D8-24 (10x)

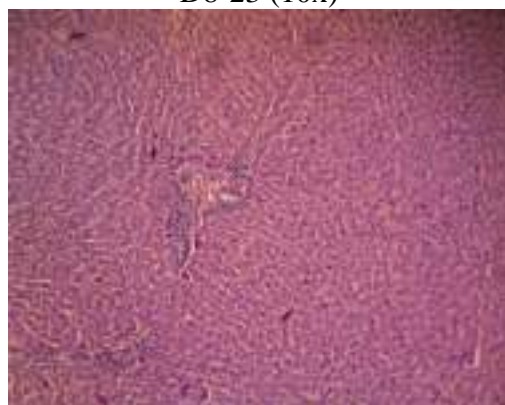

D8-25 (10x)

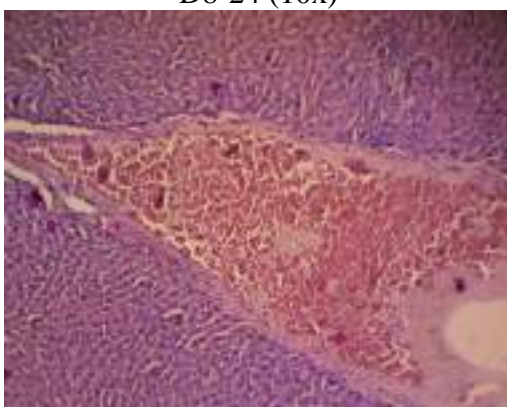

D8-26 (10x)

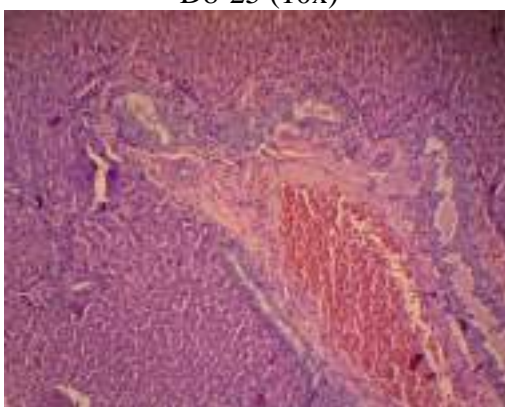

D8-27 (10x)

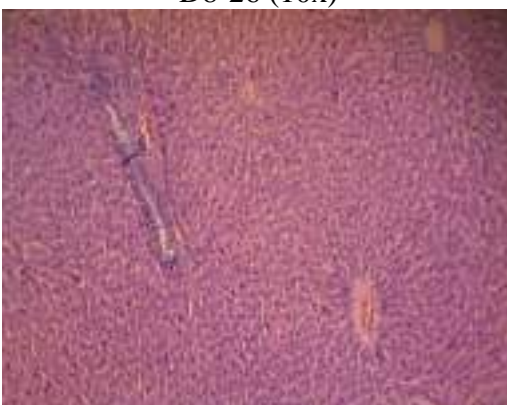

D8-28 (10x)

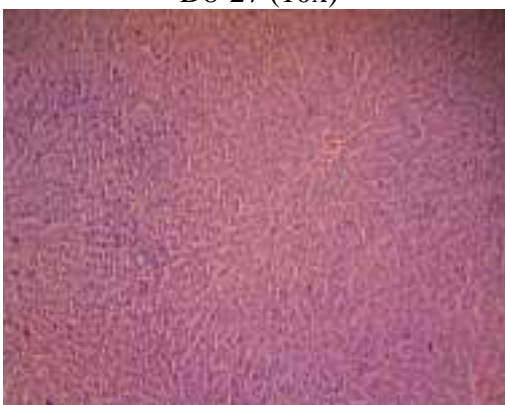

D8-29 (10x)

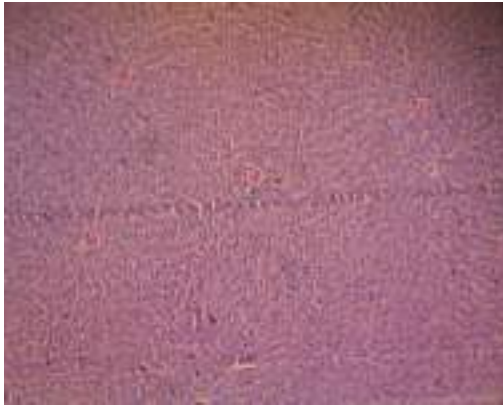

D8-30 (10x)



D8-31 (10x)

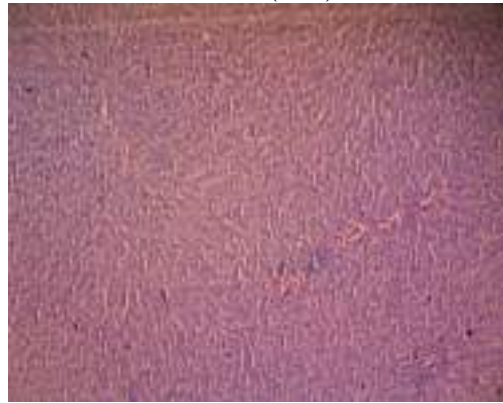

D8-32 (10x)

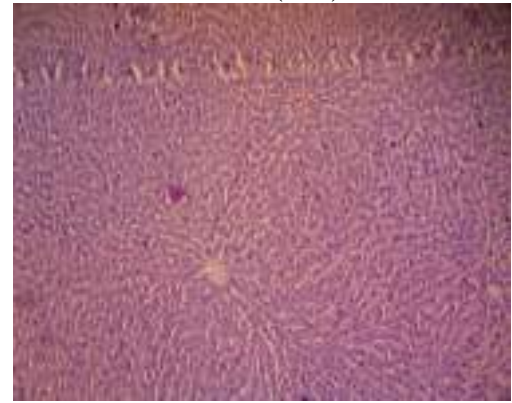

D8-33 (10x)

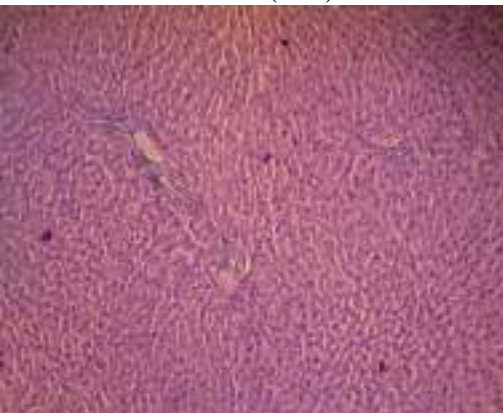

D8-34 (10x)

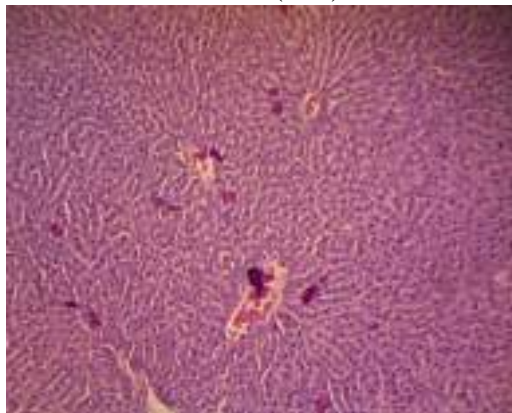

D8-35 (10x)

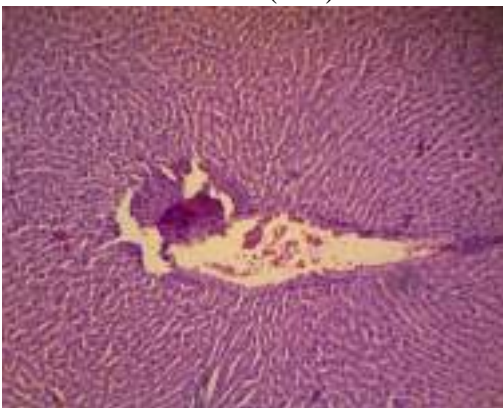

D8-36 (10x)

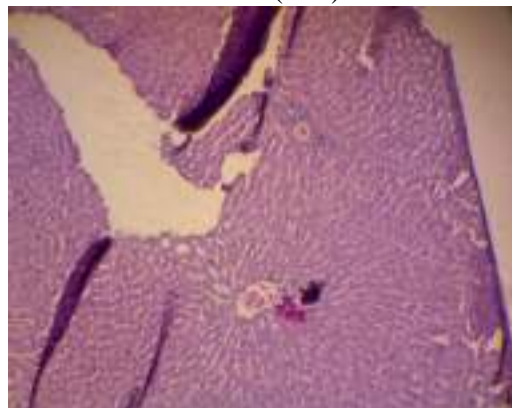

D8-37 (10x)



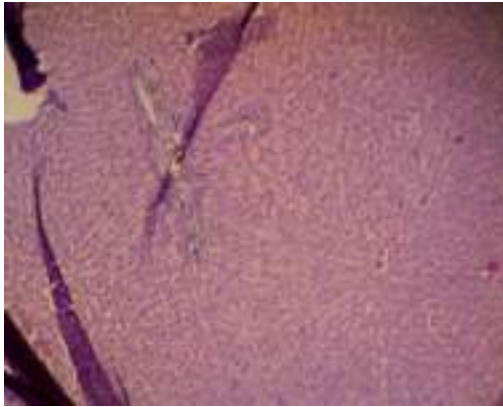

D8-38 (10x)

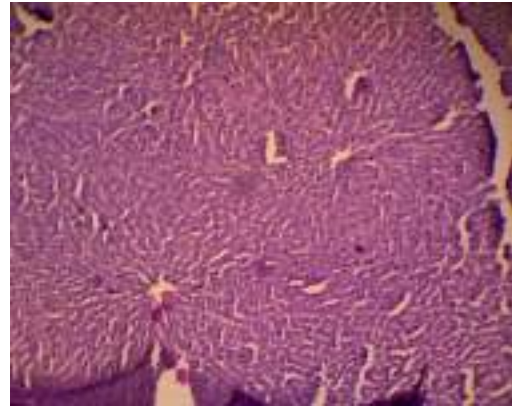

D8-39 (10x)

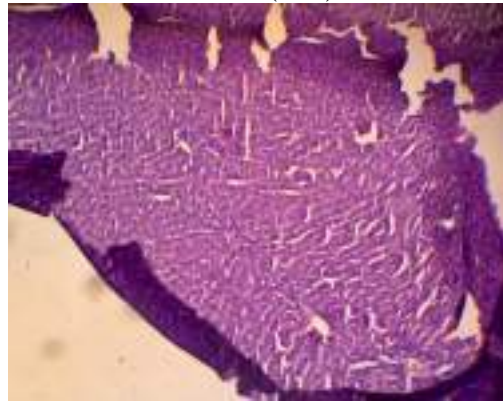

D8-40 (10x)

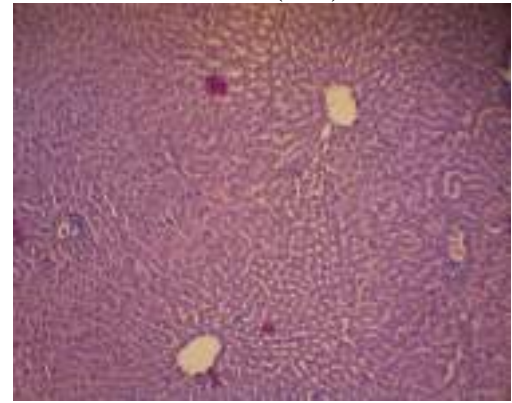

D8-41 (10x)



D8-42 (10x)

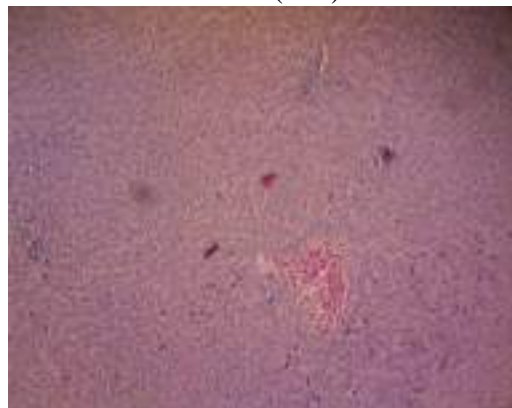

D8-43 (10x)

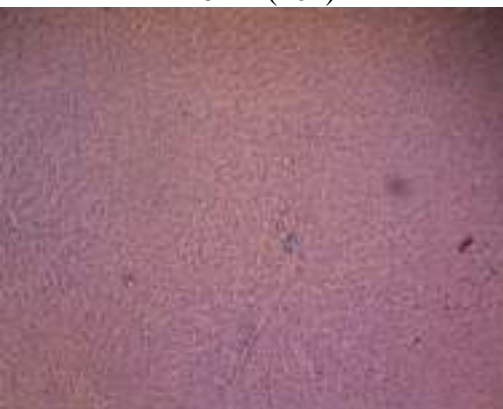

D8-44 (10x)

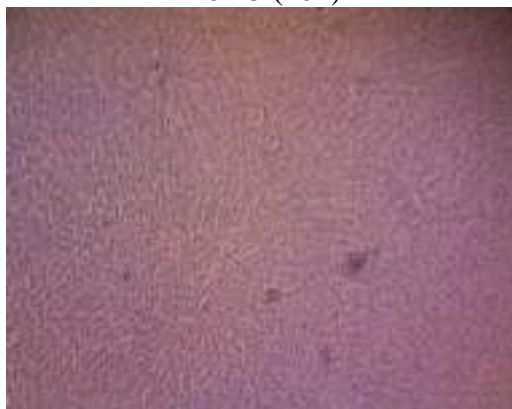

D8-45 (10x)

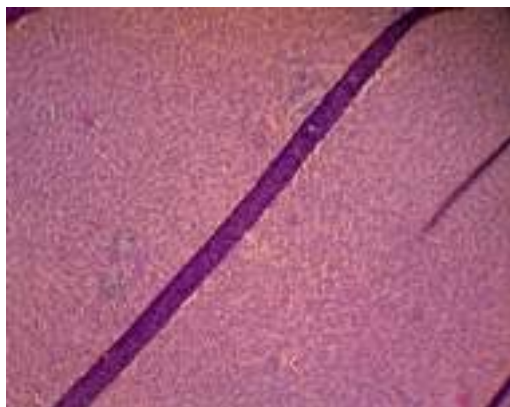

D8-46 (10x)

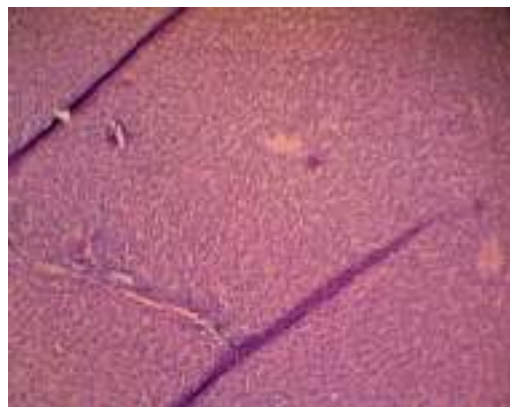

D8-47 (10x)



D8-48 (10x)

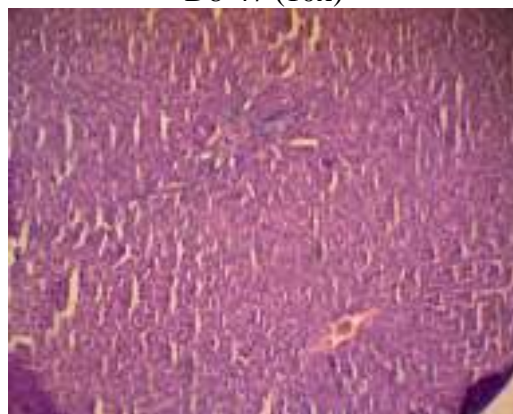

D8-49 (10x)

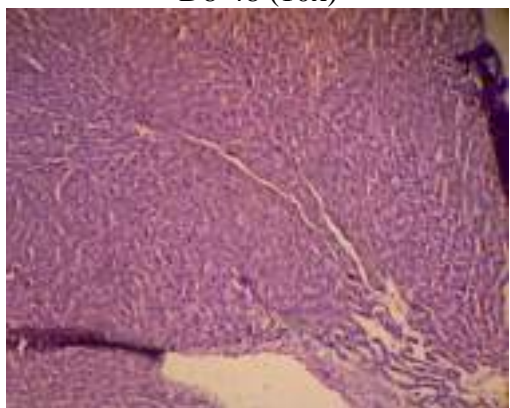

D8-50 (10x)

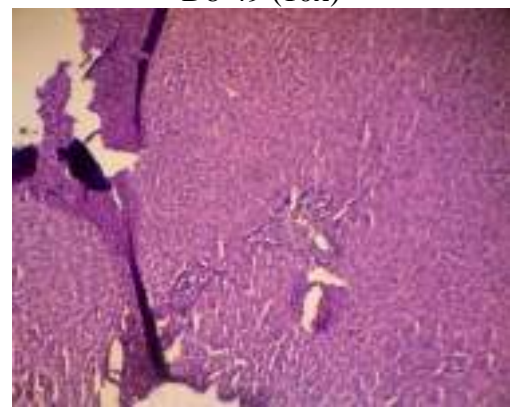

D8-51 (10x)

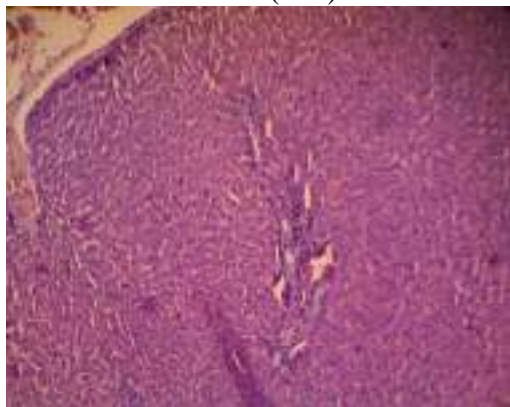

D8-52 (10x)

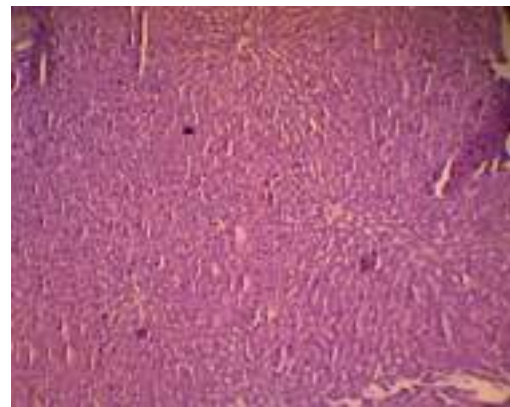

D8-53 (10x)





D8-54 (10x)



D8-55 (10x)

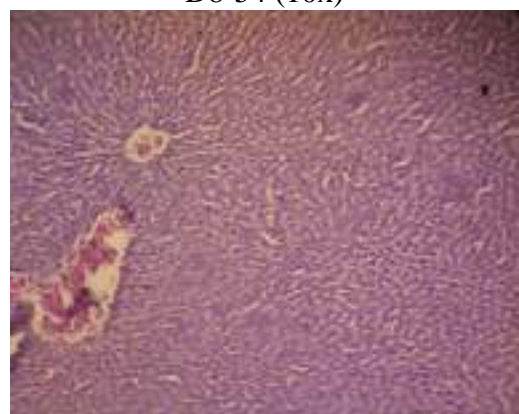

D8-56 (10x)

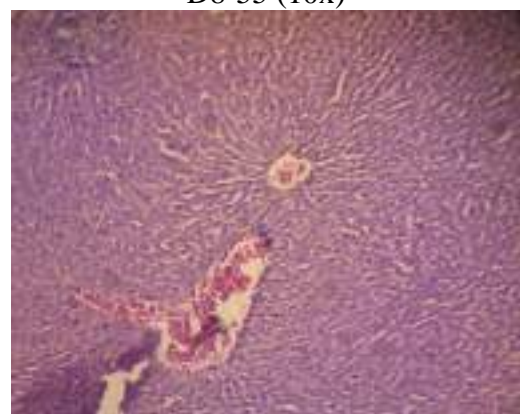

D8-57 (10x)

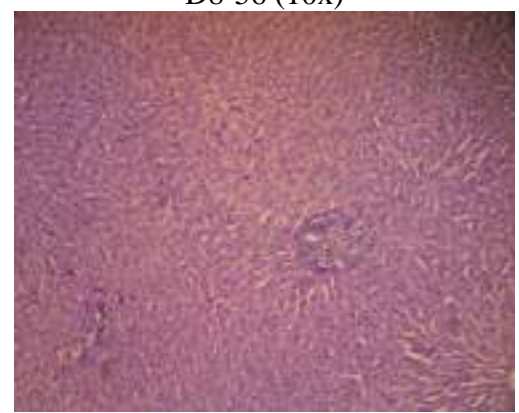

D8-58 (10x)

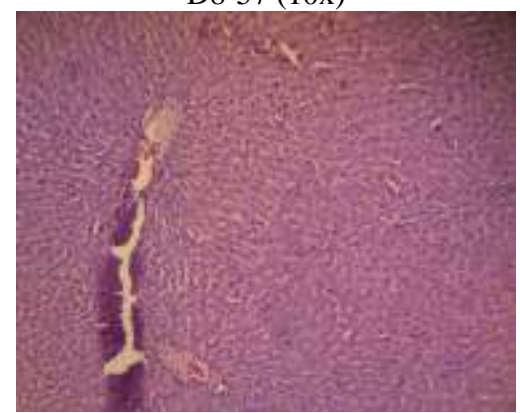

D8-59 (10x)

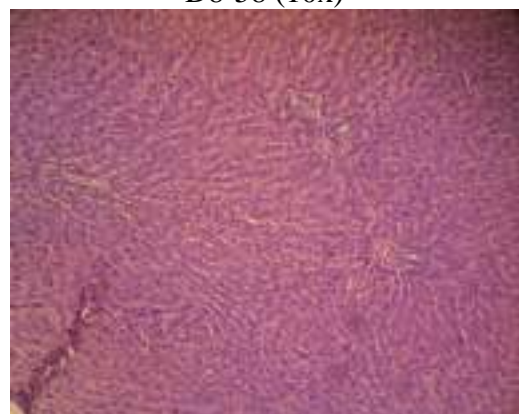

D8-60 (10x)

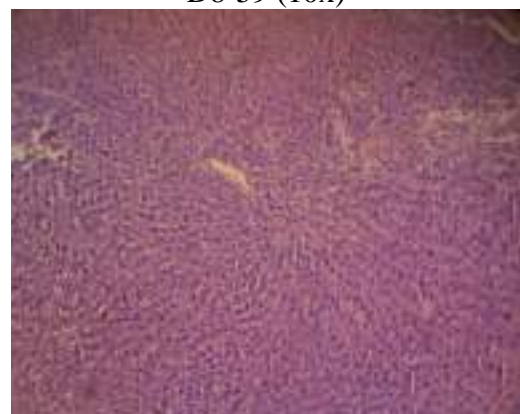

D8-61 (10x)



D8-62 (10x)

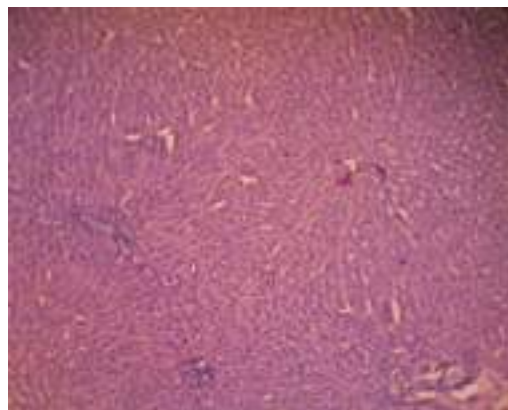

D8-63 (10x)

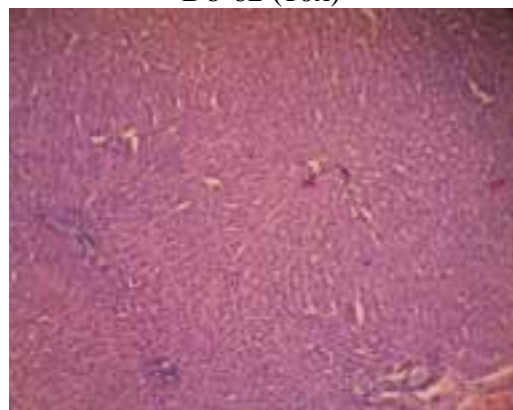

D8-64 (10x)

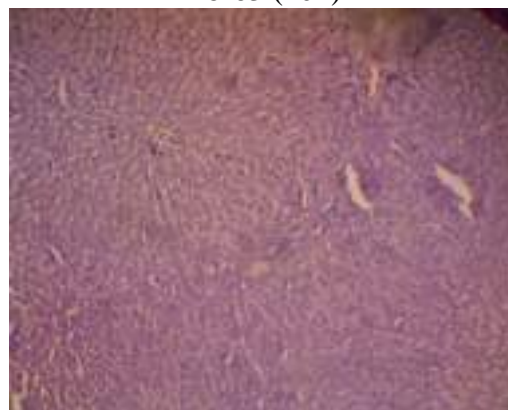

D8-65 (10x)

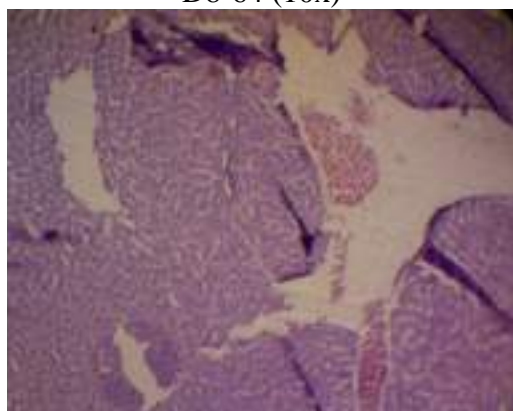

D8-66 (10x)

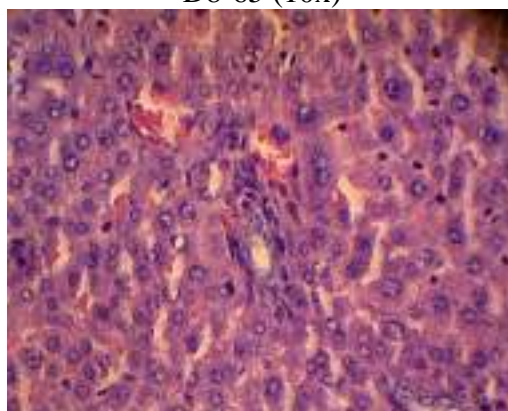

D8-1 (40x)

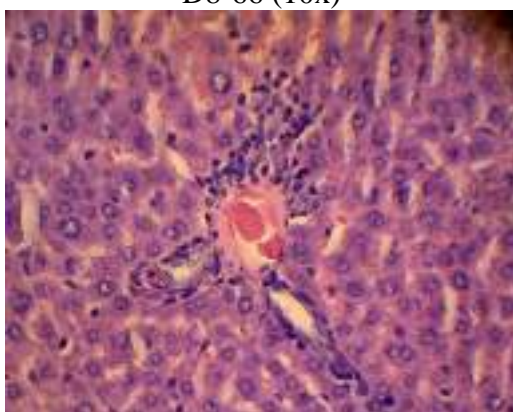

D8-2 (40x)

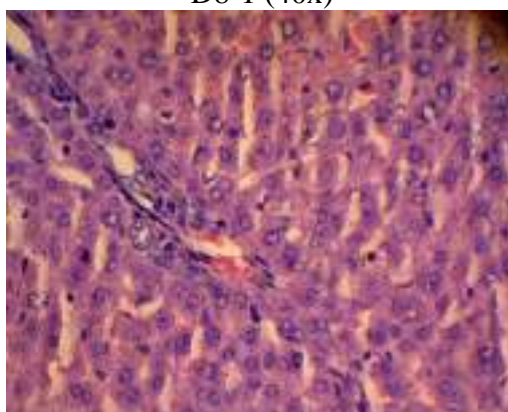

D8-3 (40x)



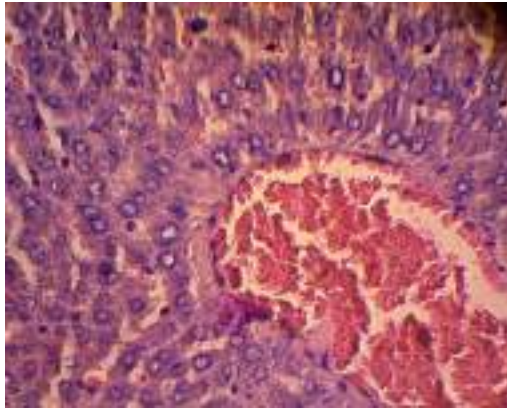

D8-4 (40x)

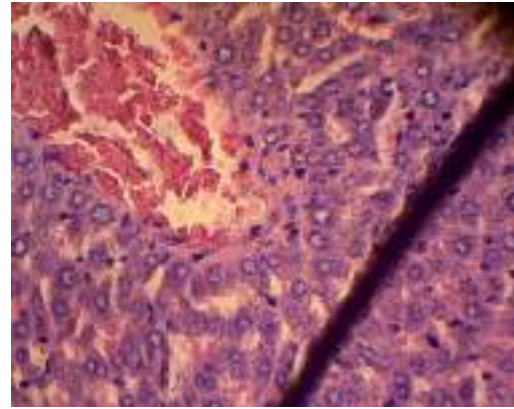

D8-5 (40x)

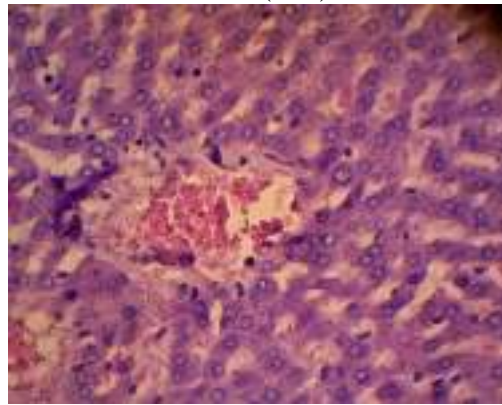

D8-6 (40x)

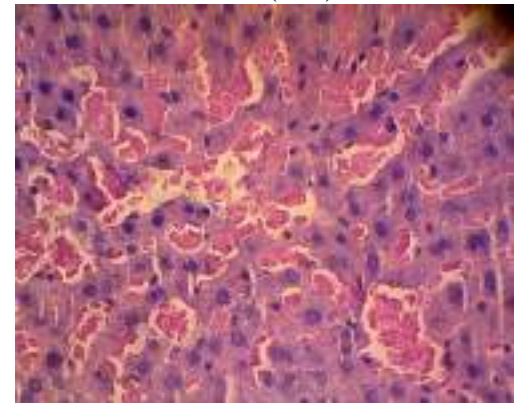

D8-7 (40x)

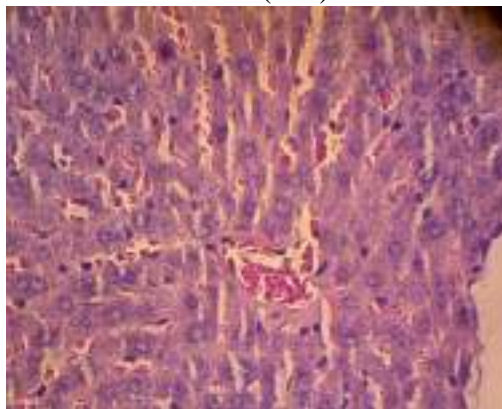

D8-8 (40x)

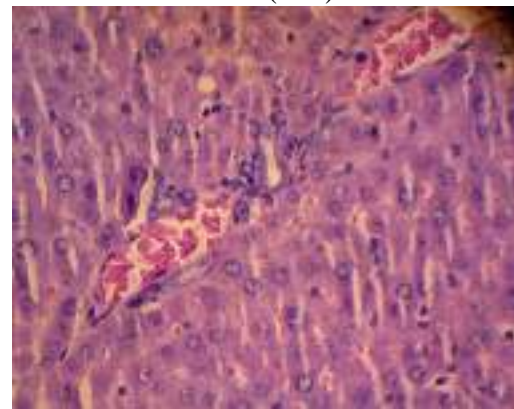

D8-9 (40x)

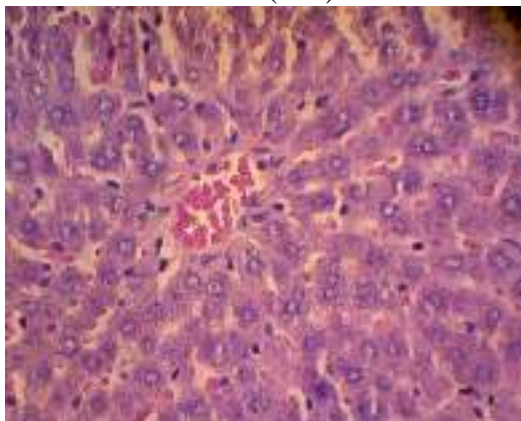

D8-10 (40x)

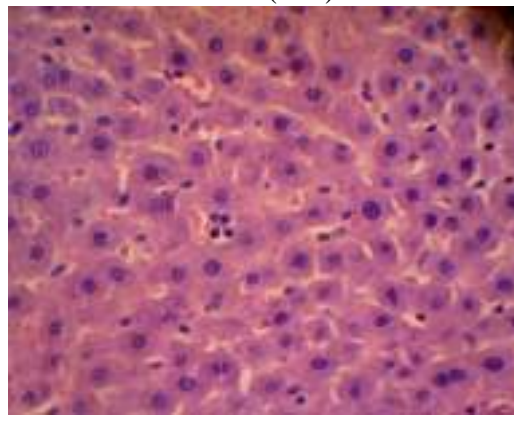

D8-11 (40x)



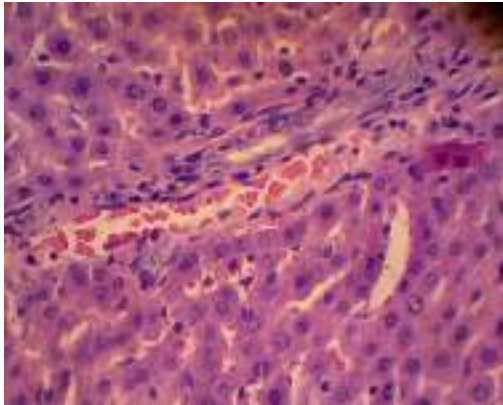

D8-12 (40x)

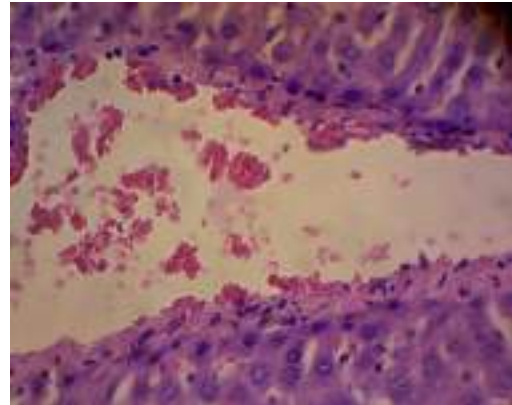

D8-13 (40x)

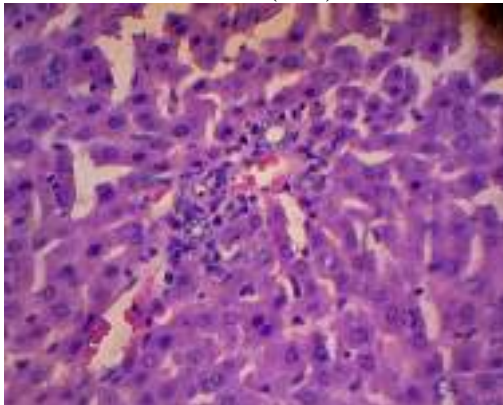

D8-14 (40x)

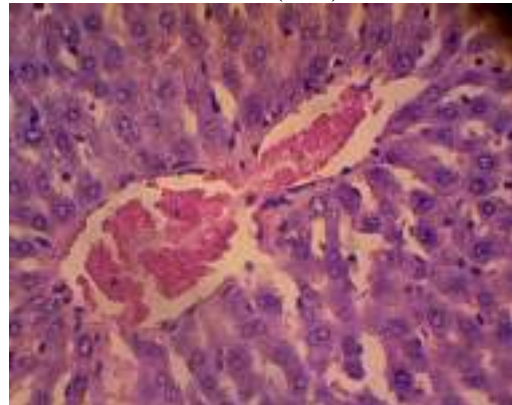

D8-15 (40x)

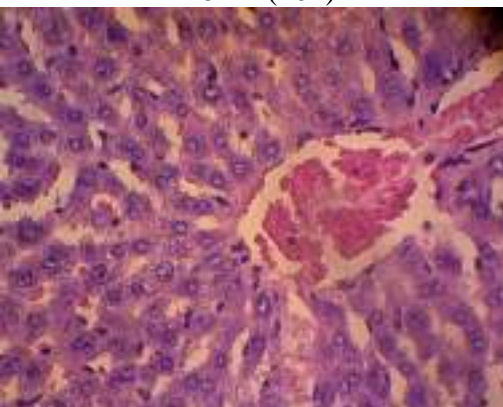

D8-16 (40x)

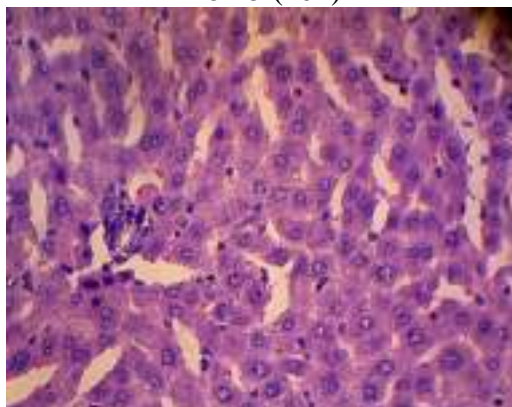

D8-17 (40x)

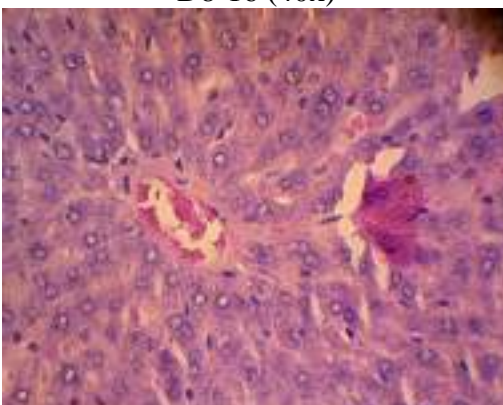

D8-18 (40x)

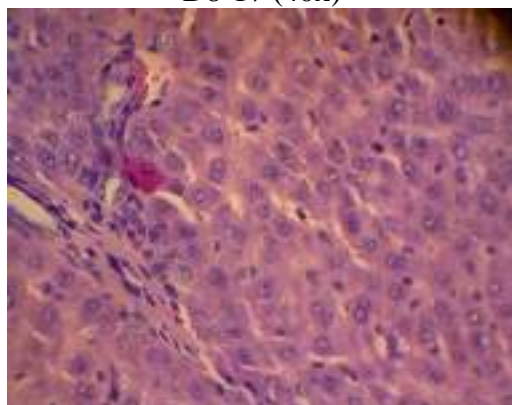

D8-19 (40x)



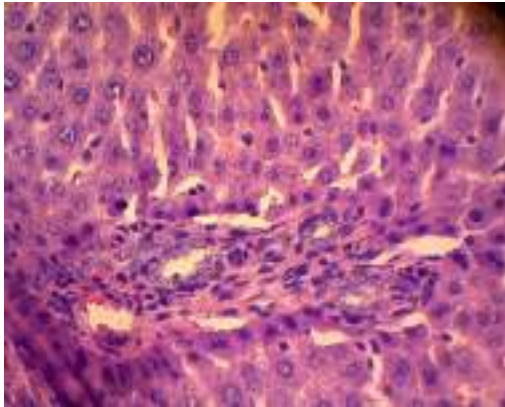

D8-20 (40x)

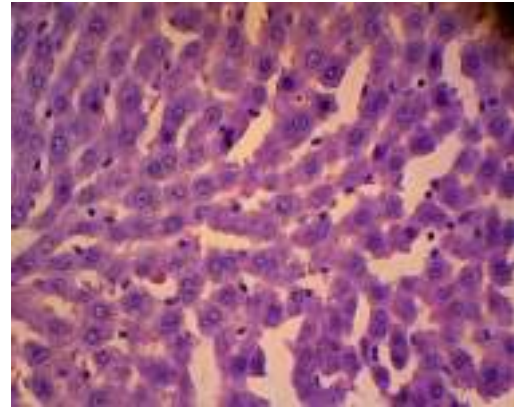

D8-21 (40x)

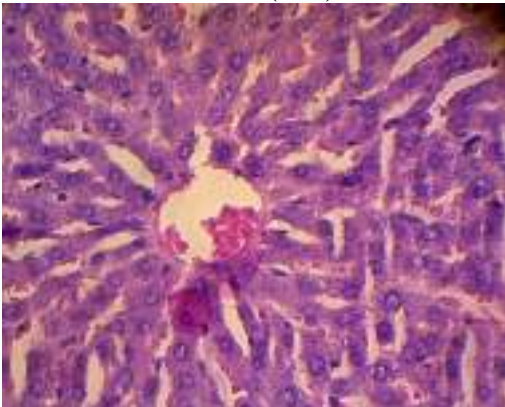

D8-22 (40x)

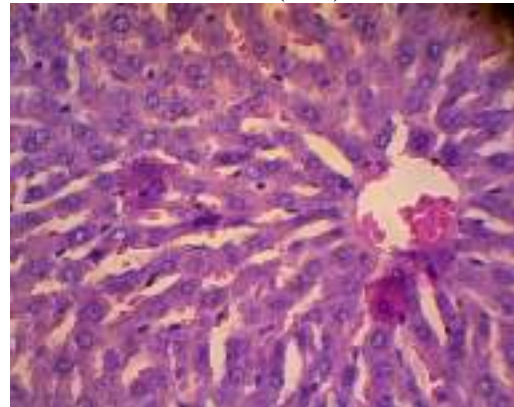

D8-23 (40x)

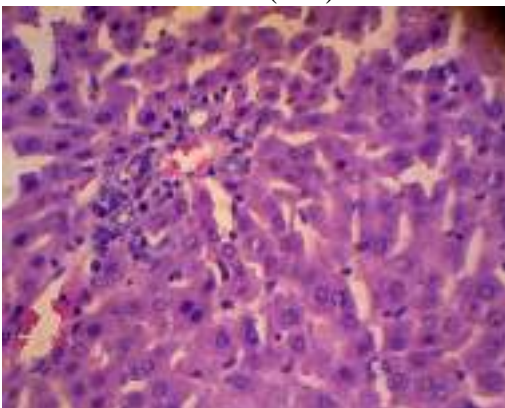

D8-24 (40x)

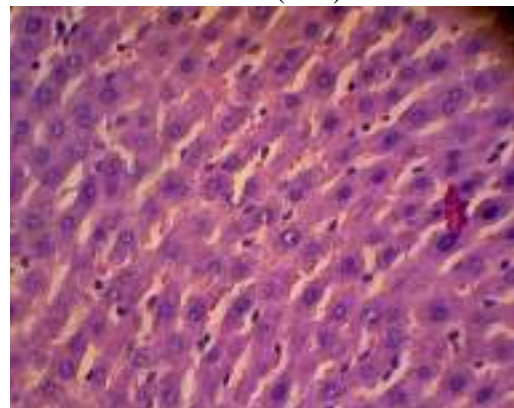

D8-25 (40x)

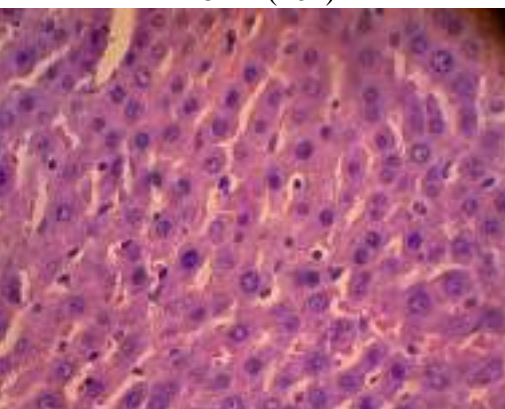

D8-26 (40x)

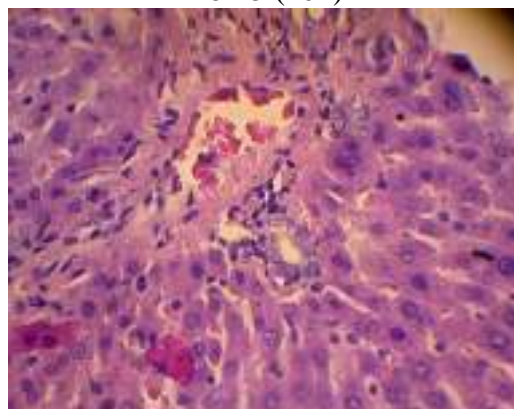

D8-27 (40x)



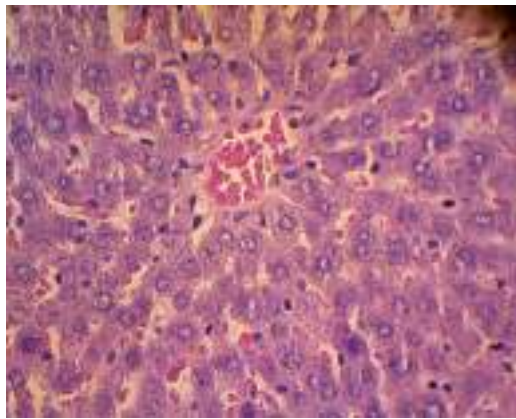

D8-28 (40x)

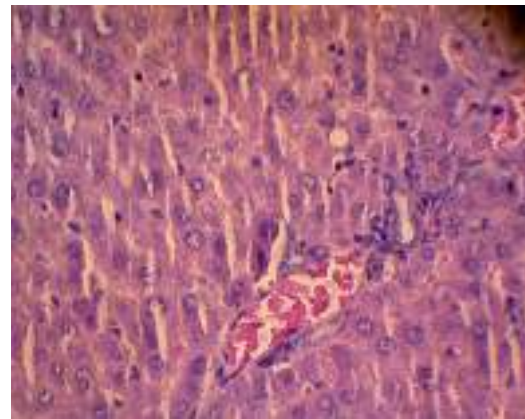

D8-29 (40x)

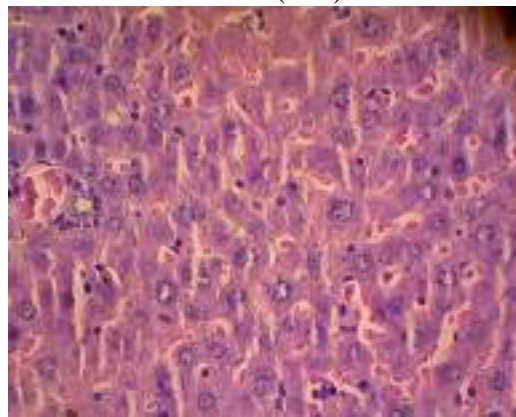

D8-30 (40x)

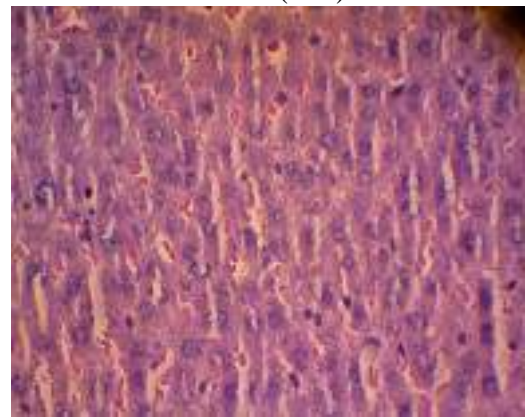

D8-31 (40x)

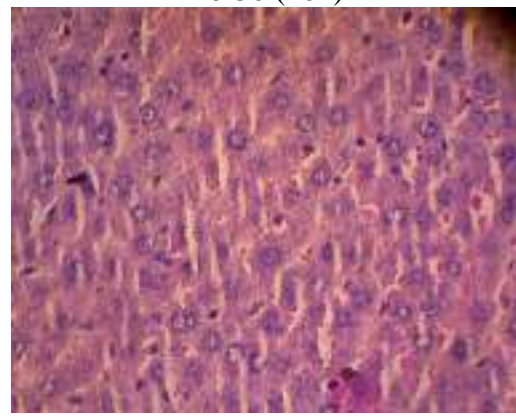

D8-32 (40x)

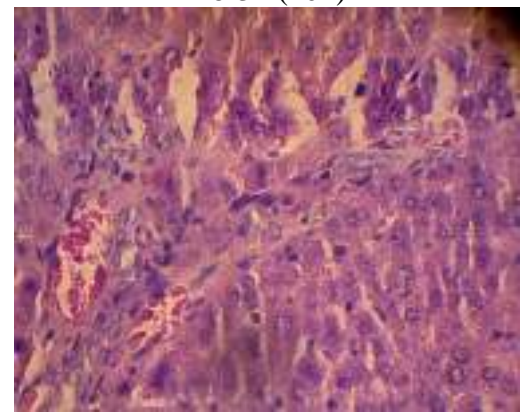

D8-33 (40x)

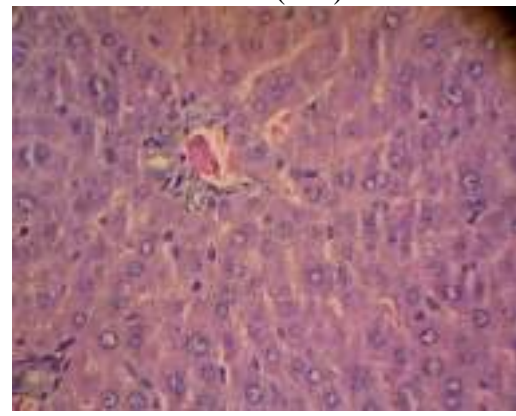

D8-34 (40x)

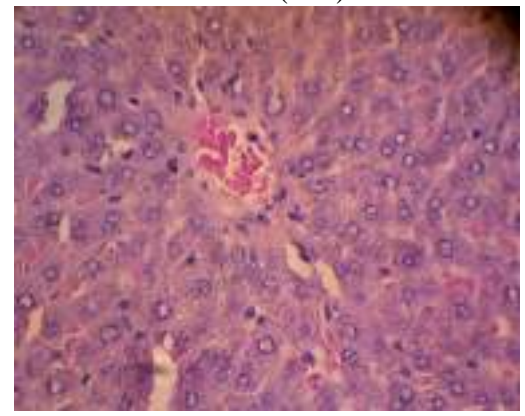

D8-35 (40x)



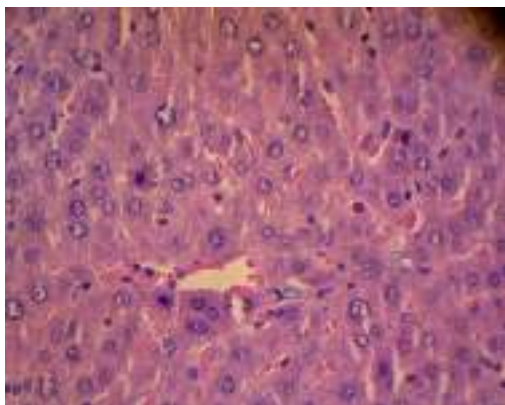

D8-36 (40x)

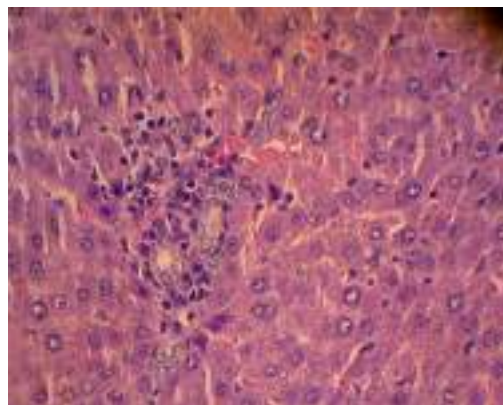

D8-37 (40x)

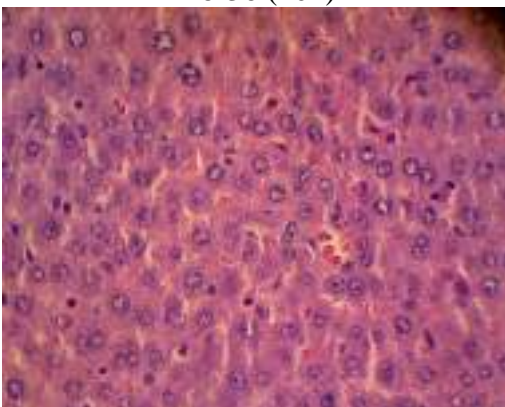

D8-38 (40x)

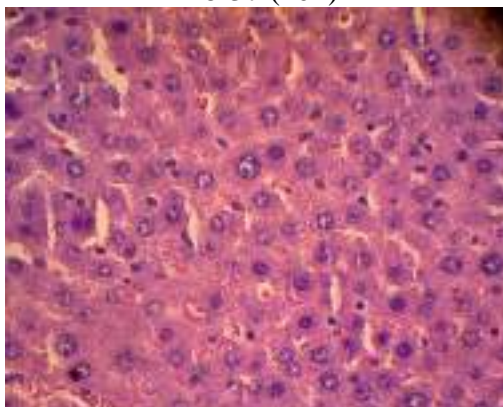

D8-39 (40x)

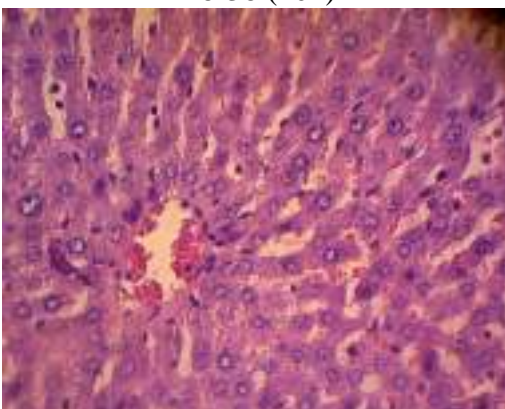

D8-40 (40x)

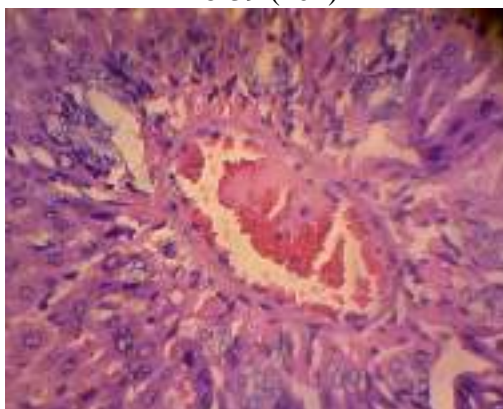

D8-41 (40x)

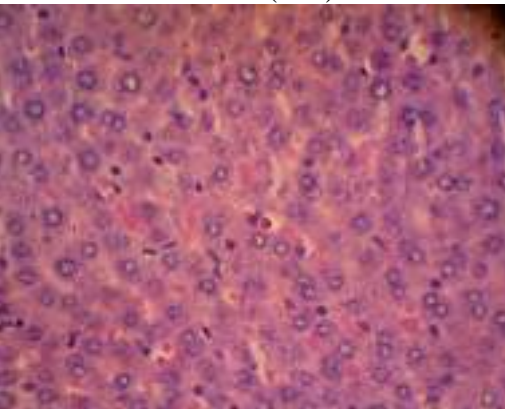

D8-42 (40x)

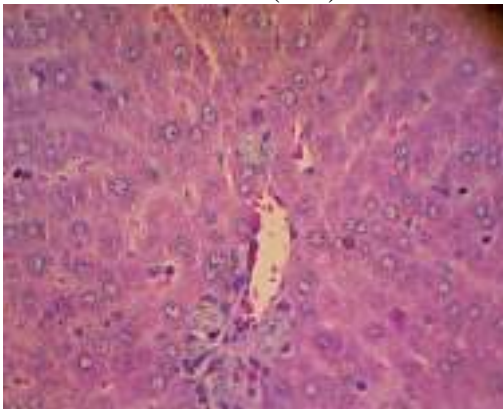

D8-43 (40x)



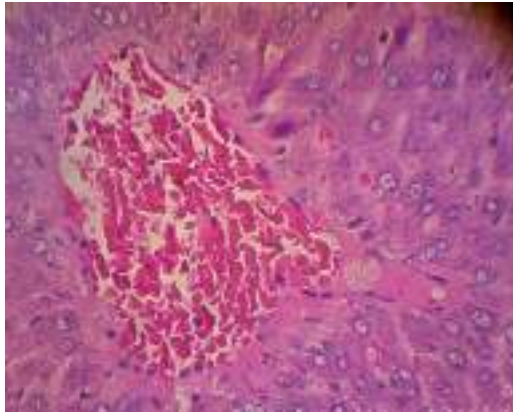

D8-44 (40x)

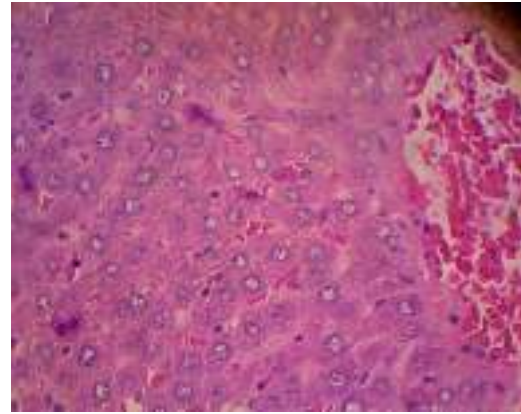

D8-45 (40x)

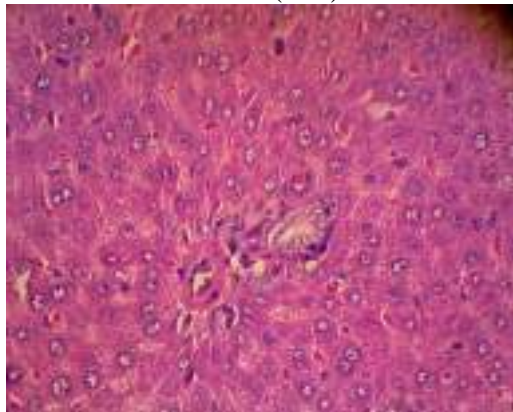

D8-46 (40x)

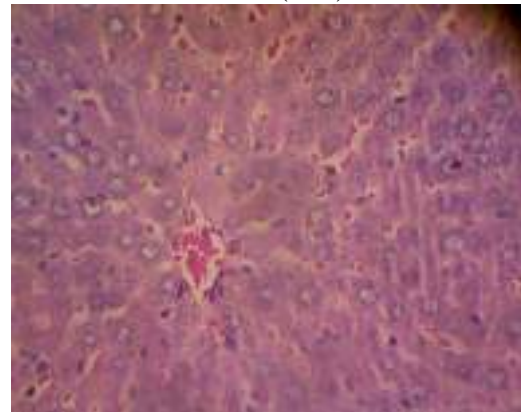

D8-47 (40x)

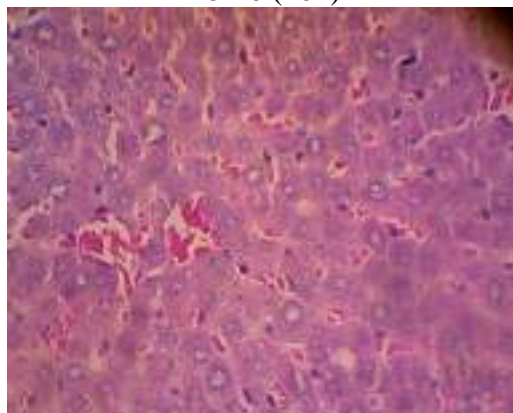

D8-48 (40x)

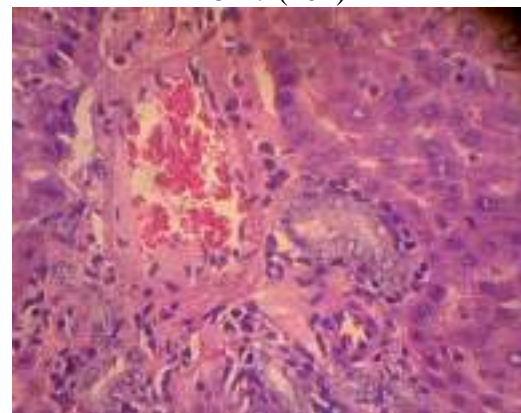

D8-49 (40x)

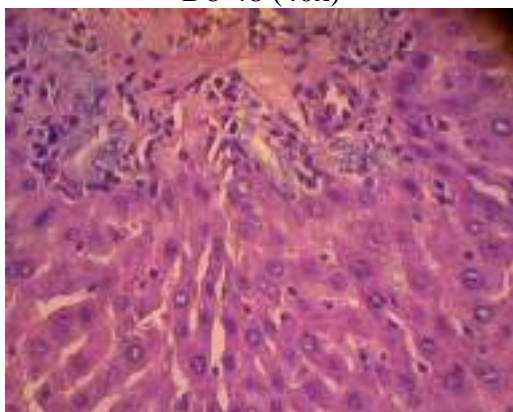

D8-50 (40x)

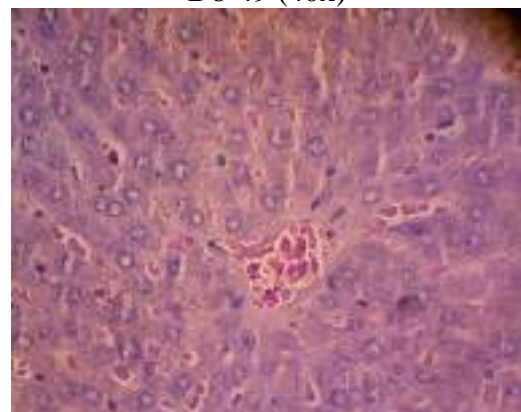

D8-51 (40x)



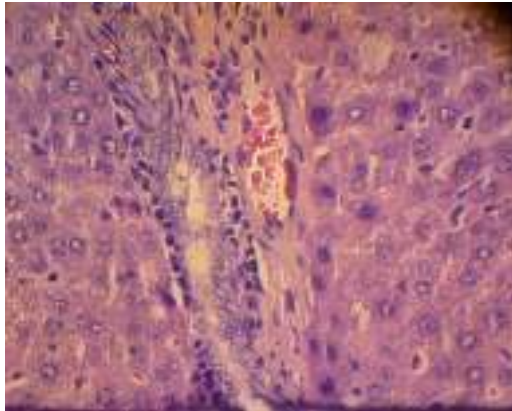

D8-52 (40x)

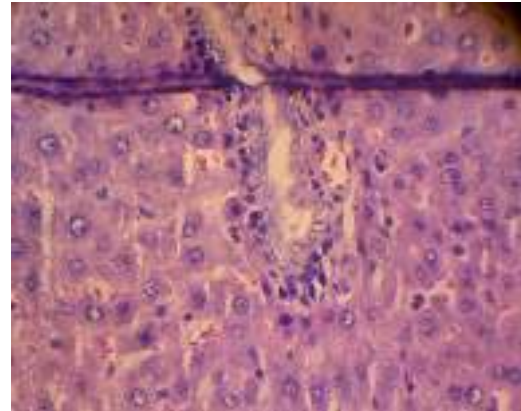

D8-53 (40x)

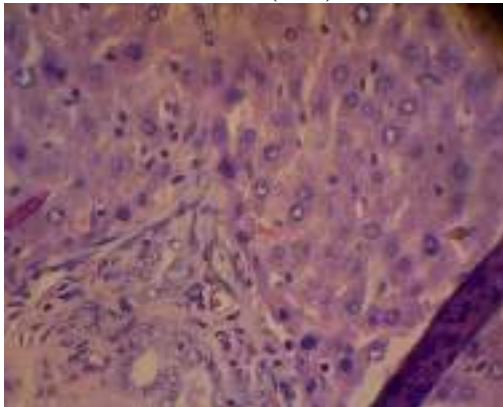

D8-54 (40x)

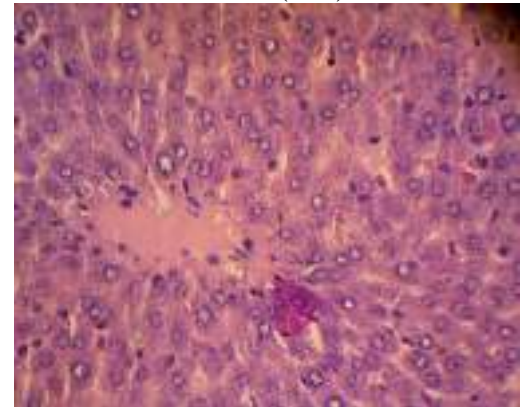

D8-55 (40x)

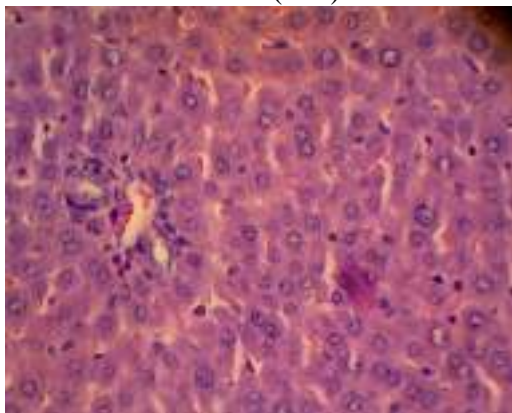

D8-56 (40x)

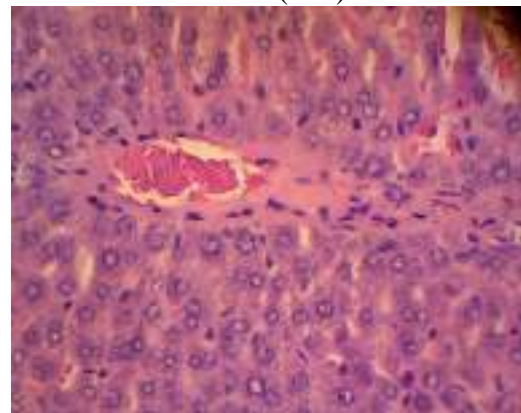

D8-57 (40x)

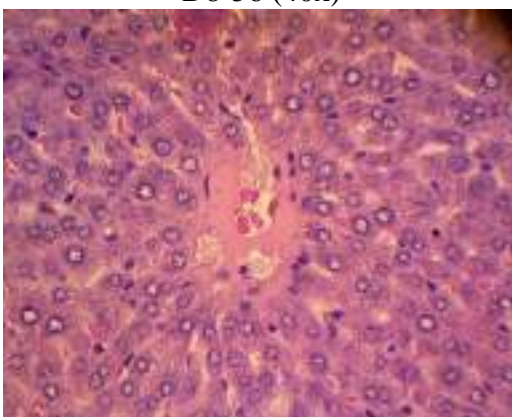

D8-58 (40x)

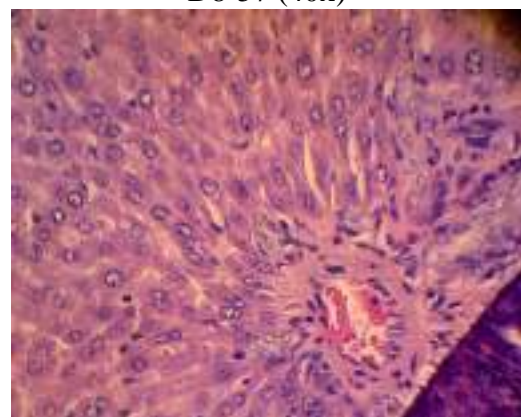

D8-59 (40x)

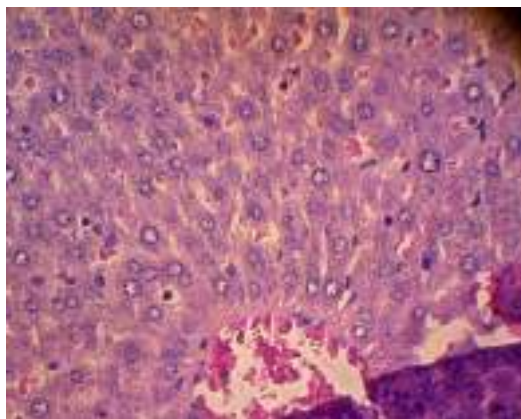

D8-60 (40x)

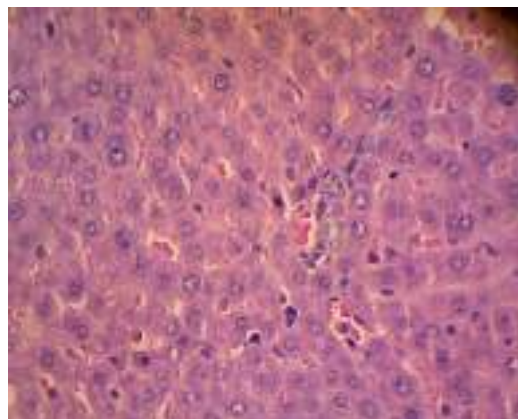

D8-61 (40x)

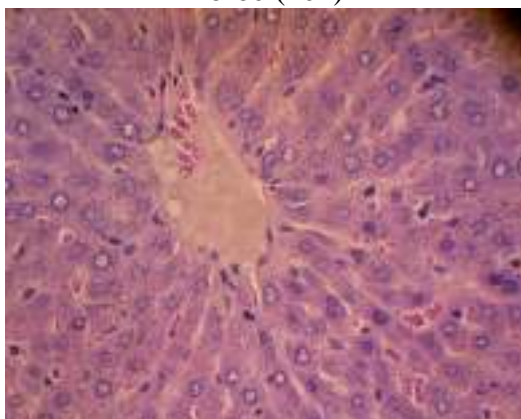

D8-62 (40x)



## Lampiran III Curriculum Vitae

**Data Pribadi**

Nama : A. Muh. Risal

Jenis kelamin : Laki-Laki

Tempat, Tanggal Lahir : Data, 25 Desember 1999

Status Merital : Belum Menikah

Agama : Islam

Alamat : Jl. Perintis Kemerdekaan VII

No. Hp : 081340948154

E-mail : [andirisal125@gmail.com](mailto:andirisal125@gmail.com)

**Riwayat Pendidikan Formal**

<b>Periode</b>	<b>Sekolah/Institusi/Universitas</b>	<b>Jurusan</b>
2005 – 20011	SDN 272 ABBUMPUNGENG	-
2011 – 2014	SMPN 2 KAJUARA	-
2014 – 2017	SMAN 1 SINJAI	MIPA
2017 – Sekarang	UNIVERSITAS HASANUDDIN	Kedokteran- Pendidikan Dokter