

DAFTAR PUSTAKA

- Andarek, E., Kayadoe, M. E., & Polij, J. F. (2014). Pengaruh perbedaan ukuran mata pancing terhadap hasil tangkapan rawai pancang di Desa Bajo, Kecamatan Tatapaan, Kabupaten Minahasa Selatan. *Jurnal Ilmu Dan Teknologi Perikanan Tangkap*. <https://doi.org/10.35800/jitpt.1.0.2014.6090>
- Aris Baso ,Sri Suro Adhawati, dan M. (2010). *Analisis Pembenihan Lobster Air Tawar (Cherax sp) (Studi Kasus Balai Benih Ikan (BBI) Bontomanai Kabupaten Gowa). Sosial Ekonomi Perikanan Universitas Hasanuddin.*
- Askar Hardianty. 2018. *Analisis Kelayakan Finansial dan Nilai Tambah Usaha Industri Rumah Tangga Ikan Tuna Asap Di Kabupaten Bulukumba*. [Skripsi] Universitas Hasanuddin: Makassar.
- Bahri, S., & Abidin, M. (2016). Penangkapan Ikan Memakai Rawai Dasar (Long Line) Di Sungai Musi Bagian Hulu, Kabupaten Lahat, Provinsi Sumatera Selatan. *Buletin Teknik Litkayasa Sumber Daya Dan Penangkapan*. <https://doi.org/10.15578/btl.10.1.2012.9-11>
- Bangun, Dr. Wilson, S.E., M. S. (2010). *Teori Ekonomi Mikro*. PT. Refika Aditama.
- Danang, S. (2014). *Studi Kelayakan Bisnis*. Penerbit Caps.
- Dinas Kelautan dan Pertanian Kota Makassar. 2019. Laporan Akhir CCDP-IFAD Kota Makassar Tahun 2019. Makassar; Tim Pelaksana CCDP-IFAD Makassar
- Direktorat Jenderal Perikanan. 2004. *Buku Pedoman Pengenalan Sumber Perikanan Laut Bagian I*. Jakarta: Direktorat Jenderal Perikanan, Departemen Pertanian.
- Fakhriyyah, S., Hasani, M.C., dan Astuti,A. 2016. Analisis Ekonomi Rumah Tangga Nelayan Mini Purse Seine Di Kecamatan Bontobahari Kabupaten Bulukumba. *Jurnal Bisnis Perikanan FPIK UHO* 3(2): Oktober 2016
- Firmawati, 2016. *Analisis Biaya Produksi dan Pendapatan Usaha Tani Untuk Rumput Laut di Desa Ollo Selatan Kecamatan Kaledupa Kabupaten Wakatobi*. [Skripsi] Universitas Halu Oleo: Kendari
- Huda, N. dan M. E. N. (2010). *Investasi Pada Pasar Modal Syariah*. Kencana Prenada Media Group Tandellin.
- Husain, U. (2005). *Studi Kelayakan Bisnis (Edisi-3.)*.PT.Gramedia Pustaka Utama.
- Kadariah. (1978). *Pengantar Evaluasi Proyek*. Lembaga Penerbit Fakultas Ekonomi UI.
- Khoirunnisak, & Satria, A. (2016). *Analisis Kelembagaan Dan Keberlanjutan Eha Laut Dan Mane'e Sebagai Model Pengelolaan Sumberdaya Pesisir Berbasis Masyarakat. Sodality: Jurnal Sosiologi Pedesaan*. <https://doi.org/10.22500/sodality.v4i1.14404>

- Kurnia, M., Sudirman, & Yusuf, M. (2015). *Pengaruh perbedaan ukuran mata pancing terhadap hasil tangkapan pancing ulur di Perairan Pulau Sabutung Pangkep. Marine Fisheries.*
- Mustafa, Muhammad Dalvi. 2015. *Hubungan Kerja Punggawa Sawi Dalam Perikanan Ikan Terbang Di Kabupaten Takalar.*(TESIS) Universitas Gajah Mada.
- Purnomo. (2012). *Peranan Perikanan Tangkap Berkelanjutan untuk Menunjang Ketahanan Pangan di Indonesia.* Fakultas Pertanian Universitas Trunojoyo Madura.
- Setyaningsih.H. (2011). *Kelayakan Usaha Budi Daya Rumput Laut Kappaphycus Alvarezii Dengan Metode Longline dan Strategi Pengembangannya Di Perairan Karimunjawa.* Institut Pertanian Bogor.
- Soekartawi. (1995). *Analisis Usahatani.* UI-PRESS.
- Soekartawi. (2002). *Analisis Usaha Tani.* UI –Press.
- Soekartawi. (2003). *Teori Ekonomi Produksi.* PT. Rajawali Grafindo Persada.
- Soetriono. (2006). *Daya Saing Pertanian dalam Tinjauan Analisis.* Bayumedia.
- Sudirman. (2013). *Mengenal Alat dan Metode Penangkapan Ikan.* Rineka Cipta.
- Sudirman dan A. Mallawa. (2004). *Teknik Penangkapan Ikan.* Rineka Cipta.
- Suharto, R. T. (2003). *Efisiensi Teknis-Ekonomis Usaha Penangkapan Ikan Pelagis Besar dengan Alat Tangkap Gillnet dan Rawai Tuna (Longline) di Cilacap.* Institut Pertanian Bogor.
- Suratiyah, Ken. 2015. *Ilmu Usahatani Edisi Revisi.* Penebar Swadaya: Jakarta Timur.
- Suriadi, Daniel Itta, et al. 2015. *Analisis Biaya dan Pendapatan Serta Waktu Pengembalian Modal Hasil Usaha Hutan Bukan Kayu Berupa Tanaman Hias.* Jurnal Hutan Tropis; Vol.3 No.3:hal 234.
- Triarso, I. (2013). *Potency and Development Opportunity of Bussines Capture Fisheries in North Coastal of Central Java.* Jurnal Saintek Perikanan. <https://doi.org/10.14710/ijfst.8.2.6-17>
- Yusuf, J., Rukmana, D., Ali, S. A., & Indar, Y. N. (2014). *Studi Kelembagaan Dalam Pengelolaan dan Pemanfaatan Telur Ikan Terbang (Kasus Desa Pa'lalakang Kabupaten Takalar).* Torani (Jurnal Ilmu Kelautan Dan Perikanan).

LAMPIRAN

Lampiran 1. Peta lokasi penelitian

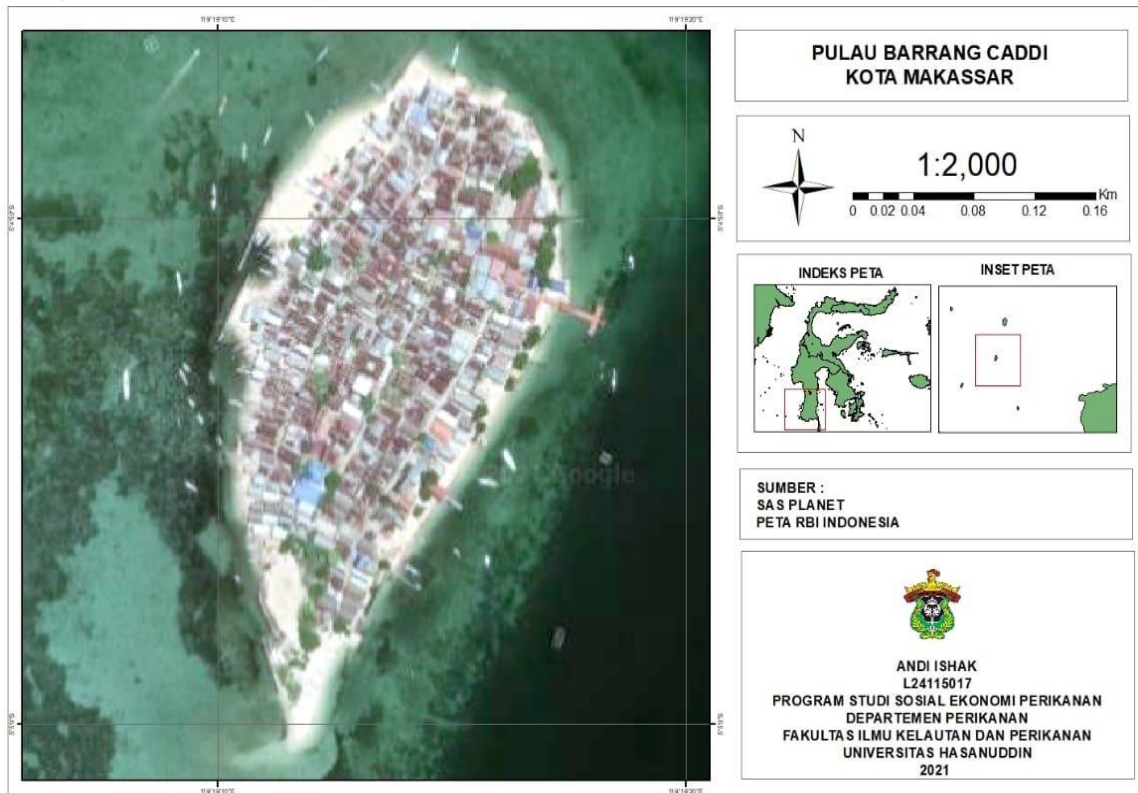

Lampiran 2. Tabel Identitas responden

No	Nama	Umur (Tahun)	Jenis Kelamin	Pengalaman Usaha	Pendidikan	Tanggung
1	Safar	43	Laki-laki	5	SMP	4
2	Munir	34	Laki-laki	10	SMP	3
3	saharuddin	37	Laki-laki	8	SD	2
4	Sabir	37	Laki-laki	10	SD	3
5	Arifin	31	Laki-laki	7	SD	3
6	Mahiyuddin B.	33	Laki-laki	7	SD	3
7	Muhajir	48	Laki-laki	10	SD	5
8	Sudirman	35	Laki-laki	8	SMA	2
9	Husman	27	Laki-laki	13	SMP	3
10	Kamaruddin	47	Laki-laki	17	SMP	3
11	Bentar	30	Laki-laki	5	SD	2
12	Abd. Kadir Walid	44	Laki-laki	15	SD	4
13	Hardi K.	45	Laki-laki	20	SMP	4
14	Ladollah	65	Laki-laki	35	SD	5
15	Ladini	57	Laki-laki	25	SD	5
16	Guntur	47	Laki-laki	20	SD	4
17	Sukardi	54	Laki-laki	10	SD	4
18	Syarifuddin	32	Laki-laki	10	SMP	3
19	Syarifuddin D.	45	Laki-laki	10	SD	3
20	Hamsa	46	Laki-laki	20	SD	3
21	Dorahin	49	Laki-laki	15	SD	3
22	Saharuddin	52	Laki-laki	12	SD	5
23	Durusi	62	Laki-laki	25	SD	2
24	Panaumi	47	Laki-laki	12	SD	3
25	Fardi	38	Laki-laki	12	SD	3
26	Jamal	57	Laki-laki	25	SD	5
27	Wahyudi	32	Laki-laki	6	SD	2
28	Durra	57	Laki-laki	30	SD	5
29	Bakri	39	Laki-laki	10	SD	2

No	Nama	Lama Trip Penangkapan (H/B)	Jumlah Trip Penangkapan		
			Puncak Maret - Juli	Biasa Agustus - November	Paceklik Desember - Februari
1	Safar	3 - 9 Jam/Hari	24	18	12
2	Munir	6-9 Jam/Hari	25	20	10
3	Saharuddin	4-9 Jam/Hari	24	18	10
4	Sabir	6-9 Jam/Hari	23	18	12
5	Arifin	3-6 Jam/Hari	24	18	12
6	Mahiyuddin B.	4-10 Jam/Hari	21	20	10
7	Muhajir	3-6 Jam/Hari	24	18	10
8	Sudirman	8 Jam/Hari	25	17	8
9	Husman	8 Jam/Hari	24	18	9
10	Kamaruddin	10 Jam/Hari	23	18	8
11	Bentar	6-9 Jam/Hari	24	18	8
12	Abd. Kadir Walid	3-9 Jam/Hari	21	18	8
13	Hardi K.	6-8 Jam/Hari	24	18	8
14	Ladollah	6-8 Jam/Hari	24	18	8
15	Ladini	6-8 Jam/Hari	24	18	8
16	Guntur	6-9 Jam/Hari	24	18	8
17	Sukardi	6-8 Jam/Hari	24	18	8
18	Syarifuddin	6-9 Jam/Hari	24	18	8
19	Syarifuddin D.	6-8 Jam/Hari	24	18	8
20	Hamsa	6-8 Jam/Hari	24	18	10
21	Dorahin	6-8 Jam/Hari	24	18	8
22	Saharuddin	6-9 Jam/Hari	24	18	8
23	Durusi	8 Jam/Hari	24	18	8
24	Panaumi	6-9 Jam/Hari	24	18	8
25	Fardi	2-5 Jam/Hari	24	18	10
26	Jamal	2-5 Jam/Hari	24	18	8
27	Wahyudi	6-8 Jam/Hari	24	18	8
28	Durra	6-9 Jam/Hari	24	18	8
29	Bakri	4-8 Jam/Hari	24	18	8
Rata-Rata Trip			24	18	9

Lampiran 3. Tabel biaya investasi

No.	Perahu			Mesin			Alat Tangkap			TOTAL INVESTASI
	Jumlah	Harga	Total	Jumlah	Harga	Total	Jumlah	Harga	Total	
1	1	7.000.000	7.000.000	1	1.750.000	1.750.000	2	160.000	320.000	9.070.000
2	1	5.000.000	5.000.000	1	1.750.000	1.750.000	2	160.000	320.000	7.070.000
3	1	6.000.000	6.000.000	1	2.500.000	2.500.000	3	160.000	480.000	8.980.000
4	1	7.000.000	7.000.000	1	2.000.000	2.000.000	2	160.000	320.000	9.320.000
5	1	5.000.000	5.000.000	1	2.000.000	2.000.000	2	160.000	320.000	7.320.000
6	1	4.000.000	4.000.000	1	2.200.000	2.200.000	2	160.000	320.000	6.520.000
7	1	6.000.000	6.000.000	1	3.500.000	3.500.000	3	160.000	480.000	9.980.000
8	1	7.000.000	7.000.000	1	2.000.000	2.000.000	2	160.000	320.000	9.320.000
9	1	5.000.000	5.000.000	1	3.000.000	3.000.000	2	160.000	320.000	8.320.000
10	1	5.000.000	5.000.000	1	3.500.000	3.500.000	2	160.000	320.000	8.820.000
11	1	6.000.000	6.000.000	1	2.500.000	2.500.000	3	150.000	450.000	8.950.000
12	1	5.000.000	5.000.000	1	1.500.000	1.500.000	2	160.000	320.000	6.820.000
13	1	5.000.000	5.000.000	1	1.500.000	1.500.000	2	160.000	320.000	6.820.000
14	1	5.000.000	5.000.000	1	2.000.000	2.000.000	2	160.000	320.000	7.320.000
15	1	7.500.000	7.500.000	1	2.500.000	2.500.000	3	160.000	480.000	10.480.000
16	1	5.000.000	5.000.000	1	2.000.000	2.000.000	2	160.000	320.000	7.320.000
17	1	4.000.000	4.000.000	1	2.200.000	2.200.000	2	160.000	320.000	6.520.000
18	1	4.000.000	4.000.000	1	1.750.000	1.750.000	2	160.000	320.000	6.070.000
19	1	6.000.000	6.000.000	1	2.500.000	2.500.000	3	160.000	480.000	8.980.000
20	1	7.000.000	7.000.000	1	2.000.000	2.000.000	2	160.000	320.000	9.320.000
21	1	5.000.000	5.000.000	1	2.000.000	2.000.000	2	160.000	320.000	7.320.000
22	1	5.000.000	5.000.000	1	2.200.000	2.200.000	2	160.000	320.000	7.520.000
23	1	6.500.000	6.500.000	1	3.500.000	3.500.000	3	160.000	480.000	10.480.000
24	1	5.000.000	5.000.000	1	2.000.000	2.000.000	2	160.000	320.000	7.320.000
25	1	4.500.000	4.500.000	1	3.000.000	3.000.000	2	160.000	320.000	7.820.000
26	1	5.000.000	5.000.000	1	3.500.000	3.500.000	3	160.000	480.000	8.980.000
27	1	7.000.000	7.000.000	1	2.500.000	2.500.000	2	160.000	320.000	9.820.000
28	1	4.000.000	4.000.000	1	1.500.000	1.500.000	2	160.000	320.000	5.820.000
29	1	5.000.000	5.000.000	1	1.500.000	1.500.000	2	160.000	320.000	6.820.000
Total		158.500.000	158.500.000		66.350.000	66.350.000		4.630.000	10.370.000	235.220.000
Rata Rata		5.465.517	5.465.517		2.287.931	2.287.931		159.655	357.586	8.111.034

Lampiran 4. Tabel Biaya Tetap

No.	Perahu			Mesin			Alat Tangkap			TOTAL BIAYA TETAP	TOTAL BIAYA TETAP/BULAN
	Harga	Lama Pakai	Penyusutan	Harga	Lama Pakai	Penyusutan	Harga	Lama Pakai	Penyusutan		
1	7.000.000	4	1.750.000	1.750.000	3	583.333	320.000	1	320.000	2.653.333	221.111
2	5.000.000	4	1.250.000	1.750.000	3	583.333	320.000	2	160.000	1.993.333	166.111
3	6.000.000	6	1.000.000	2.500.000	3	833.333	480.000	1	480.000	2.313.333	192.778
4	7.000.000	4	1.750.000	2.000.000	3	666.667	320.000	1	320.000	2.736.667	228.056
5	5.000.000	4	1.250.000	2.000.000	4	500.000	320.000	1	320.000	2.070.000	172.500
6	4.000.000	5	800.000	2.200.000	3	733.333	320.000	1	320.000	1.853.333	154.444
7	6.000.000	4	1.500.000	3.500.000	4	875.000	480.000	2	240.000	2.615.000	217.917
8	7.000.000	4	1.750.000	2.000.000	4	500.000	320.000	1	320.000	2.570.000	214.167
9	5.000.000	5	1.000.000	3.000.000	4	750.000	320.000	1	320.000	2.070.000	172.500
10	5.000.000	4	1.250.000	3.500.000	4	875.000	320.000	1	320.000	2.445.000	203.750
11	6.000.000	4	1.500.000	2.500.000	4	625.000	450.000	1	450.000	2.575.000	214.583
12	5.000.000	5	1.000.000	1.500.000	3	500.000	320.000	1	320.000	1.820.000	151.667
13	5.000.000	5	1.000.000	1.500.000	3	500.000	320.000	1	320.000	1.820.000	151.667
14	5.000.000	4	1.250.000	2.000.000	3	666.667	320.000	1	320.000	2.236.667	186.389
15	7.500.000	7	1.071.429	2.500.000	3	833.333	480.000	2	240.000	2.144.762	178.730
16	5.000.000	4	1.250.000	2.000.000	3	666.667	320.000	2	160.000	2.076.667	173.056
17	4.000.000	4	1.000.000	2.200.000	3	733.333	320.000	1	320.000	2.053.333	171.111
18	4.000.000	6	666.667	1.750.000	3	583.333	320.000	1	320.000	1.570.000	130.833
19	6.000.000	5	1.200.000	2.500.000	3	833.333	480.000	1	480.000	2.513.333	209.444
20	7.000.000	4	1.750.000	2.000.000	4	500.000	320.000	1	320.000	2.570.000	214.167
21	5.000.000	5	1.000.000	2.000.000	4	500.000	320.000	1	320.000	1.820.000	151.667
22	5.000.000	6	833.333	2.200.000	4	550.000	320.000	1	320.000	1.703.333	141.944
23	6.500.000	5	1.300.000	3.500.000	4	875.000	480.000	1	480.000	2.655.000	221.250
24	5.000.000	6	833.333	2.000.000	4	500.000	320.000	1	320.000	1.653.333	137.778
25	4.500.000	5	900.000	3.000.000	5	600.000	320.000	1	320.000	1.820.000	151.667
26	5.000.000	5	1.000.000	3.500.000	5	700.000	480.000	1	480.000	2.180.000	181.667
27	7.000.000	4	1.750.000	2.500.000	3	833.333	320.000	1	320.000	2.903.333	241.944
28	4.000.000	6	666.667	1.500.000	3	500.000	320.000	1	320.000	1.486.667	123.889
29	5.000.000	5	1.000.000	1.500.000	3	500.000	320.000	1	320.000	1.820.000	151.667
Total	158.500.000		34.271.429	66.350.000		18.900.000	10.370.000		9.570.000	62.741.429	5.228.452
Rata Rata	5.465.517	5	1.181.773	2.287.931	4	651.724	357.586	1	330.000	2.163.498	180.291

Lampiran 5. Tabel Biaya Variabel Musim Puncak (Maret - Juli)

No.	Umpan				Konsumsi				BBM				Rokok				Biaya Variabel Total/Bulan	Biaya Variabel Total/Musim	
	Jumlah	Harga	Total	Total/Bulan	Jumlah	Harga	Total	Total/Bulan	Jumlah	Harga	Total	Total/Bulan	Jumlah	Harga	Total	Total/Bulan			
1	2	12.000	24.000	576.000	1	12.000	12.000	288.000	3	7.000	21.000	504.000	1	15.000	15.000	360.000	1.728.000	8.640.000	
2	2	12.000	24.000	576.000	1	15.000	15.000	360.000	3	7.000	21.000	504.000	1	20.000	20.000	480.000	1.920.000	9.600.000	
3	2	12.000	24.000	576.000	2	15.000	30.000	720.000	4	7.000	28.000	672.000	1	12.000	12.000	288.000	2.256.000	11.280.000	
4	2	12.000	24.000	576.000	1	10.000	10.000	240.000	3	7.000	21.000	504.000	1	12.000	12.000	288.000	1.608.000	8.040.000	
5	2	12.000	24.000	576.000	1	12.000	12.000	288.000	3	7.000	21.000	504.000	1	16.000	16.000	384.000	1.752.000	8.760.000	
6	2	12.000	24.000	576.000	1	12.000	12.000	288.000	3	7.000	21.000	504.000	1	16.000	16.000	384.000	1.752.000	8.760.000	
7	2	10.000	20.000	480.000	1	12.000	12.000	288.000	4	7.000	28.000	672.000	1	20.000	20.000	480.000	1.920.000	9.600.000	
8	2	12.000	24.000	576.000	1	15.000	15.000	360.000	4	7.000	28.000	672.000	1	12.000	12.000	288.000	1.896.000	9.480.000	
9	2	12.000	24.000	576.000	1	12.000	12.000	288.000	3	7.000	21.000	504.000	1	16.000	16.000	384.000	1.752.000	8.760.000	
10	3	12.000	36.000	864.000	1	10.000	10.000	240.000	3	7.000	21.000	504.000	1	16.000	16.000	384.000	1.992.000	9.960.000	
11	2	12.000	24.000	576.000	1	10.000	10.000	240.000	3	7.000	21.000	504.000	1	20.000	20.000	480.000	1.800.000	9.000.000	
12	2	12.000	24.000	576.000	1	10.000	10.000	240.000	3	7.000	21.000	504.000	1	20.000	20.000	480.000	1.800.000	9.000.000	
13	2	12.000	24.000	576.000	1	10.000	10.000	240.000	3	7.000	21.000	504.000	1	12.000	12.000	288.000	1.608.000	8.040.000	
14	2	12.000	24.000	576.000	1	12.000	12.000	288.000	3	7.000	21.000	504.000	1	12.000	12.000	288.000	1.656.000	8.280.000	
15	3	12.000	36.000	864.000	2	15.000	30.000	720.000	4	7.000	28.000	672.000	1	12.000	12.000	288.000	2.544.000	12.720.000	
16	2	10.000	20.000	480.000	1	12.000	12.000	288.000	3	7.000	21.000	504.000	1	16.000	16.000	384.000	1.656.000	8.280.000	
17	2	12.000	24.000	576.000	1	12.000	12.000	288.000	4	7.000	28.000	672.000	1	20.000	20.000	480.000	2.016.000	10.080.000	
18	2	12.000	24.000	576.000	1	10.000	10.000	240.000	4	7.000	28.000	672.000	1	16.000	16.000	384.000	1.872.000	9.360.000	
19	2	12.000	24.000	576.000	1	10.000	10.000	240.000	3	7.000	21.000	504.000	1	16.000	16.000	384.000	1.704.000	8.520.000	
20	2	12.000	24.000	576.000	1	10.000	10.000	240.000	4	7.000	28.000	672.000	1	20.000	20.000	480.000	1.968.000	9.840.000	
21	2	12.000	24.000	576.000	1	12.000	12.000	288.000	3	7.000	21.000	504.000	1	20.000	20.000	480.000	1.848.000	9.240.000	
22	2	12.000	24.000	576.000	1	15.000	15.000	360.000	4	7.000	28.000	672.000	1	12.000	12.000	288.000	1.896.000	9.480.000	
23	2	12.000	24.000	576.000	1	12.000	12.000	288.000	4	7.000	28.000	672.000	1	12.000	12.000	288.000	1.824.000	9.120.000	
24	2	12.000	24.000	576.000	1	12.000	12.000	288.000	5	7.000	35.000	840.000	1	12.000	12.000	288.000	1.992.000	9.960.000	
25	2	12.000	24.000	576.000	1	10.000	10.000	240.000	4	7.000	28.000	672.000	1	16.000	16.000	384.000	1.872.000	9.360.000	
26	2	12.000	24.000	576.000	1	10.000	10.000	240.000	4	7.000	28.000	672.000	1	20.000	20.000	480.000	1.968.000	9.840.000	
27	2	12.000	24.000	576.000	1	10.000	10.000	240.000	4	7.000	28.000	672.000	1	17.000	17.000	408.000	1.896.000	9.480.000	
28	2	12.000	24.000	576.000	1	12.000	12.000	288.000	4	7.000	28.000	672.000	1	18.000	18.000	432.000	1.968.000	9.840.000	
29	2	12.000	24.000	576.000	1	15.000	15.000	360.000	3	7.000	21.000	504.000	1	20.000	20.000	480.000	1.920.000	9.600.000	
Total		344.000	-	17.088.000	1	12.000	12.000	8.976.000		203.000	714.000	17.136.000		466.000	466.000	11.184.000	54.384.000	271.920.000	
Rata Rata		11.862	24.552	589.241				12.897	309.517		7.000	24.621	590.897		16.069	16.069	385.655	1.875.310	9.376.552

Lampiran 6. Tabel Biaya Vareabel Musim peralihan (Agustus - November)

No.	Umpan				Konsumsi				BBM				Rokok				Biaya Total/Bulan	Biaya Total/Musim
	Jml	Harga	Total	ttd/bulan	Jml	Harga	Total	ttd /bulan	jml	Harga	Total	Ttd/bulan	Jml	Harga	Total	Ttd/bulan		
1	2	12,000	24,000	432,000	1	12,000	12,000	216,000	3	7,000	21,000	378,000	1	15,000	15,000	270,000	1,296,000	5,184,000
2	2	12,000	24,000	432,000	1	15,000	15,000	270,000	3	7,000	21,000	378,000	1	20,000	20,000	360,000	1,440,000	5,760,000
3	2	12,000	24,000	432,000	2	15,000	30,000	540,000	4	7,000	28,000	504,000	1	12,000	12,000	216,000	1,692,000	6,768,000
4	2	12,000	24,000	432,000	1	10,000	10,000	180,000	3	7,000	21,000	378,000	1	12,000	12,000	216,000	1,206,000	4,824,000
5	2	12,000	24,000	432,000	1	12,000	12,000	216,000	3	7,000	21,000	378,000	1	16,000	16,000	288,000	1,314,000	5,256,000
6	2	12,000	24,000	432,000	1	12,000	12,000	216,000	3	7,000	21,000	378,000	1	16,000	16,000	288,000	1,314,000	5,256,000
7	2	10,000	20,000	360,000	1	12,000	12,000	216,000	4	7,000	28,000	504,000	1	20,000	20,000	360,000	1,440,000	5,760,000
8	2	12,000	24,000	432,000	1	15,000	15,000	270,000	4	7,000	28,000	504,000	1	12,000	12,000	216,000	1,422,000	5,688,000
9	2	12,000	24,000	432,000	1	12,000	12,000	216,000	3	7,000	21,000	378,000	1	16,000	16,000	288,000	1,314,000	5,256,000
10	3	12,000	36,000	648,000	1	10,000	10,000	180,000	3	7,000	21,000	378,000	1	16,000	16,000	288,000	1,494,000	5,976,000
11	2	12,000	24,000	432,000	1	10,000	10,000	180,000	3	7,000	21,000	378,000	1	20,000	20,000	360,000	1,350,000	5,400,000
12	2	12,000	24,000	432,000	1	10,000	10,000	180,000	3	7,000	21,000	378,000	1	20,000	20,000	360,000	1,350,000	5,400,000
13	2	12,000	24,000	432,000	1	10,000	10,000	180,000	3	7,000	21,000	378,000	1	12,000	12,000	216,000	1,206,000	4,824,000
14	2	12,000	24,000	432,000	1	12,000	12,000	216,000	3	7,000	21,000	378,000	1	12,000	12,000	216,000	1,242,000	4,968,000
15	3	12,000	36,000	648,000	2	15,000	30,000	540,000	4	7,000	28,000	504,000	1	12,000	12,000	216,000	1,908,000	7,632,000
16	2	10,000	20,000	360,000	1	12,000	12,000	216,000	3	7,000	21,000	378,000	1	16,000	16,000	288,000	1,242,000	4,968,000
17	2	12,000	24,000	432,000	1	12,000	12,000	216,000	4	7,000	28,000	504,000	1	20,000	20,000	360,000	1,512,000	6,048,000
18	2	12,000	24,000	432,000	1	10,000	10,000	180,000	4	7,000	28,000	504,000	1	16,000	16,000	288,000	1,404,000	5,616,000
19	2	12,000	24,000	432,000	1	10,000	10,000	180,000	3	7,000	21,000	378,000	1	16,000	16,000	288,000	1,278,000	5,112,000
20	2	12,000	24,000	432,000	1	10,000	10,000	180,000	4	7,000	28,000	504,000	1	20,000	20,000	360,000	1,476,000	5,904,000
21	2	12,000	24,000	432,000	1	12,000	12,000	216,000	3	7,000	21,000	378,000	1	20,000	20,000	360,000	1,386,000	5,544,000
22	2	12,000	24,000	432,000	1	15,000	15,000	270,000	4	7,000	28,000	504,000	1	12,000	12,000	216,000	1,422,000	5,688,000
23	2	12,000	24,000	432,000	1	12,000	12,000	216,000	4	7,000	28,000	504,000	1	12,000	12,000	216,000	1,368,000	5,472,000
24	2	12,000	24,000	432,000	1	12,000	12,000	216,000	5	7,000	35,000	630,000	1	12,000	12,000	216,000	1,494,000	5,976,000
25	2	12,000	24,000	432,000	1	10,000	10,000	180,000	4	7,000	28,000	504,000	1	16,000	16,000	288,000	1,404,000	5,616,000
26	2	12,000	24,000	432,000	1	10,000	10,000	180,000	4	7,000	28,000	504,000	1	20,000	20,000	360,000	1,476,000	5,904,000
27	2	12,000	24,000	432,000	1	10,000	10,000	180,000	4	7,000	28,000	504,000	1	17,000	17,000	306,000	1,422,000	5,688,000
28	2	12,000	24,000	432,000	1	12,000	12,000	216,000	4	7,000	28,000	504,000	1	18,000	18,000	324,000	1,476,000	5,904,000
29	2	12,000	24,000	432,000	1	15,000	15,000	270,000	3	7,000	21,000	378,000	1	20,000	20,000	360,000	1,440,000	5,760,000
Total		344,000	712,000	12,816,000	31	344,000	374,000	6,732,000	203,000	714,000	12,852,000	29	466,000	466,000	8,388,000	40,788,000	163,152,000	
Rata-Rata				441,931				232,138			443,172				289,241	1,406,483	5,625,931	

Lampiran 7. Tabel Biaya Variabel Musim Paceklik (Desember-Februari)

No.	Umpan				Konsumsi				BBM				Rokok				Biaya Total/Bulan	Biaya Total/Musim
	jumlah	harga	total	/bulan	jumlah	harga	Total	/bulan	jumlah	harga	total	/bulan	jumlah	harga	total	/bulan		
1	2	9,000	18,000	162,000	1	12,000	12,000	108,000	3	7,000	21,000	189,000	1	12,000	12,000	108,000	567,000	1,701,000
2	2	9,000	18,000	162,000	1	12,000	12,000	108,000	2	7,000	14,000	126,000	1	12,000	12,000	108,000	504,000	1,512,000
3	2	9,000	18,000	162,000	1	12,000	12,000	108,000	3	7,000	21,000	189,000	1	12,000	12,000	108,000	567,000	1,701,000
4	2	9,000	18,000	162,000	1	12,000	12,000	108,000	2	7,000	14,000	126,000	1	12,000	12,000	108,000	504,000	1,512,000
5	2	9,000	18,000	162,000	1	12,000	12,000	108,000	2	7,000	14,000	126,000	1	12,000	12,000	108,000	504,000	1,512,000
6	2	9,000	18,000	162,000	1	12,000	12,000	108,000	3	7,000	21,000	189,000	1	12,000	12,000	108,000	567,000	1,701,000
7	2	9,000	18,000	162,000	1	12,000	12,000	108,000	2	7,000	14,000	126,000	1	12,000	12,000	108,000	504,000	1,512,000
8	2	9,000	18,000	162,000	1	12,000	12,000	108,000	2	7,000	14,000	126,000	1	12,000	12,000	108,000	504,000	1,512,000
9	2	9,000	18,000	162,000	1	12,000	12,000	108,000	2	7,000	14,000	126,000	1	12,000	12,000	108,000	504,000	1,512,000
10	3	9,000	27,000	243,000	1	12,000	12,000	108,000	2	7,000	14,000	126,000	1	12,000	12,000	108,000	585,000	1,755,000
11	2	9,000	18,000	162,000	1	12,000	12,000	108,000	3	7,000	21,000	189,000	1	12,000	12,000	108,000	567,000	1,701,000
12	2	9,000	18,000	162,000	1	12,000	12,000	108,000	2	7,000	14,000	126,000	1	12,000	12,000	108,000	504,000	1,512,000
13	2	9,000	18,000	162,000	1	12,000	12,000	108,000	2	7,000	14,000	126,000	1	12,000	12,000	108,000	504,000	1,512,000
14	2	9,000	18,000	162,000	1	12,000	12,000	108,000	2	7,000	14,000	126,000	1	12,000	12,000	108,000	504,000	1,512,000
15	3	9,000	27,000	243,000	1	12,000	12,000	108,000	3	7,000	21,000	189,000	1	12,000	12,000	108,000	648,000	1,944,000
16	2	9,000	18,000	162,000	1	12,000	12,000	108,000	2	7,000	14,000	126,000	1	12,000	12,000	108,000	504,000	1,512,000
17	2	9,000	18,000	162,000	1	12,000	12,000	108,000	2	7,000	14,000	126,000	1	12,000	12,000	108,000	504,000	1,512,000
18	2	9,000	18,000	162,000	1	12,000	12,000	108,000	3	7,000	21,000	189,000	1	12,000	12,000	108,000	567,000	1,701,000
19	2	9,000	18,000	162,000	1	12,000	12,000	108,000	2	7,000	14,000	126,000	1	12,000	12,000	108,000	504,000	1,512,000
20	2	9,000	18,000	162,000	1	12,000	12,000	108,000	2	7,000	14,000	126,000	1	12,000	12,000	108,000	504,000	1,512,000
21	2	9,000	18,000	162,000	1	12,000	12,000	108,000	2	7,000	14,000	126,000	1	12,000	12,000	108,000	504,000	1,512,000
22	2	9,000	18,000	162,000	1	12,000	12,000	108,000	3	7,000	21,000	189,000	1	12,000	12,000	108,000	567,000	1,701,000
23	2	9,000	18,000	162,000	1	12,000	12,000	108,000	2	7,000	14,000	126,000	1	12,000	12,000	108,000	504,000	1,512,000
24	2	9,000	18,000	162,000	1	12,000	12,000	108,000	2	7,000	14,000	126,000	1	12,000	12,000	108,000	504,000	1,512,000
25	2	9,000	18,000	162,000	1	12,000	12,000	108,000	3	7,000	21,000	189,000	1	12,000	12,000	108,000	567,000	1,701,000
26	2	9,000	18,000	162,000	1	12,000	12,000	108,000	2	7,000	14,000	126,000	1	12,000	12,000	108,000	504,000	1,512,000
27	2	9,000	18,000	162,000	1	12,000	12,000	108,000	2	7,000	14,000	126,000	1	12,000	12,000	108,000	504,000	1,512,000
28	2	9,000	18,000	162,000	1	12,000	12,000	108,000	2	7,000	14,000	126,000	1	12,000	12,000	108,000	504,000	1,512,000
29	2	9,000	18,000	162,000	1	12,000	12,000	108,000	2	7,000	14,000	126,000	1	12,000	12,000	108,000	504,000	1,512,000
Total		261,000	-	4,860,000	29	348,000	348,000	3,132,000	66	203,000	462,000	4,158,000	29	348,000	348,000	3,132,000	15,282,000	45,846,000
Rata Rata		9,000	18,621	167,586			12,000	108,000		7,000	15,931	143,379		12,000	12,000	108,000	526,966	1,580,897

Lampiran 8. Tabel Total Biaya Variabel

No	BIAYA VARIABEL TOTAL/MUSIM			Jumlah
	puncak	Peralihan	paceklik	
1	8,640,000	5,184,000	1,701,000	15,525,000
2	9,600,000	5,760,000	1,512,000	16,872,000
3	11,280,000	6,768,000	1,701,000	19,749,000
4	8,040,000	4,824,000	1,512,000	14,376,000
5	8,760,000	5,256,000	1,512,000	15,528,000
6	8,760,000	5,256,000	1,701,000	15,717,000
7	9,600,000	5,760,000	1,512,000	16,872,000
8	9,480,000	5,688,000	1,512,000	16,680,000
9	8,760,000	5,256,000	1,512,000	15,528,000
10	9,960,000	5,976,000	1,755,000	17,691,000
11	9,000,000	5,400,000	1,701,000	16,101,000
12	9,000,000	5,400,000	1,512,000	15,912,000
13	8,040,000	4,824,000	1,512,000	14,376,000
14	8,280,000	4,968,000	1,512,000	14,760,000
15	12,720,000	7,632,000	1,944,000	22,296,000
16	8,280,000	4,968,000	1,512,000	14,760,000
17	10,080,000	6,048,000	1,512,000	17,640,000
18	9,360,000	5,616,000	1,701,000	16,677,000
19	8,520,000	5,112,000	1,512,000	15,144,000
20	9,840,000	5,904,000	1,512,000	17,256,000
21	9,240,000	5,544,000	1,512,000	16,296,000
22	9,480,000	5,688,000	1,701,000	16,869,000
23	9,120,000	5,472,000	1,512,000	16,104,000
24	9,960,000	5,976,000	1,512,000	17,448,000
25	9,360,000	5,616,000	1,701,000	16,677,000
26	9,840,000	5,904,000	1,512,000	17,256,000
27	9,480,000	5,688,000	1,512,000	16,680,000
28	9,840,000	5,904,000	1,512,000	17,256,000
29	9,600,000	5,760,000	1,512,000	16,872,000
total	271,920,000	163,152,000	45,846,000	480,918,000
rata-rata	9,376,552	5,625,931	1,580,897	16,583,379

Lampiran 9. Tabel total biaya

No	BIAYA TETAP	BIAYA VARIABEL	TOTAL BIAYA
1	2,653,333	15,525,000	18,178,333
2	1,993,333	16,872,000	18,865,333
3	2,313,333	19,749,000	22,062,333
4	2,736,667	14,376,000	17,112,667
5	2,070,000	15,528,000	17,598,000
6	1,853,333	15,717,000	17,570,333
7	2,615,000	16,872,000	19,487,000
8	2,570,000	16,680,000	19,250,000
9	2,070,000	15,528,000	17,598,000
10	2,445,000	17,691,000	20,136,000
11	2,575,000	16,101,000	18,676,000
12	1,820,000	15,912,000	17,732,000
13	1,820,000	14,376,000	16,196,000
14	2,236,667	14,760,000	16,996,667
15	2,144,762	22,296,000	24,440,762
16	2,076,667	14,760,000	16,836,667
17	2,053,333	17,640,000	19,693,333
18	1,570,000	16,677,000	18,247,000
19	2,513,333	15,144,000	17,657,333
20	2,570,000	17,256,000	19,826,000
21	1,820,000	16,296,000	18,116,000
22	1,703,333	16,869,000	18,572,333
23	2,655,000	16,104,000	18,759,000
24	1,653,333	17,448,000	19,101,333
25	1,820,000	16,677,000	18,497,000
26	2,180,000	17,256,000	19,436,000
27	2,903,333	16,680,000	19,583,333
28	1,486,667	17,256,000	18,742,667
29	1,820,000	16,872,000	18,692,000
TOTAL	62,741,429	480,918,000	543,659,429
Rata-rata	2,163,498	16,583,379	18,746,877

Lampiran 10. Tabel penerimaan Musim Puncak (Maret - Juli)

No	jenis ikan																		penerimaan pertrip	
	Tenggiri			kakap merah			sunu			kerapu macan			baronang			Tongkol				
	Kg	Rp/Kg	jumlah	kg	Rp/Kg	Jumlah	kg	Rp/Kg	jumlah	kg	Rp/Kg	jumlah	kg	Rp/Kg	jumlah	kg	Rp/Kg	Jumlah		
1	10	55,000	550,000							-	-	-	-	-	-	-	-	-	550,000.00	
2	8	55,000	440,000							-	-	-	-	-	-	-	-	-	440,000.00	
3				5	60,000	300,000	2	60,000	120,000	2	45,000	90,000	-	-	-	-	-	-	510,000.00	
4				4	60,000	240,000	3	60,000	180,000	2	45,000	90,000	-	-	-	-	-	-	510,000.00	
5	8	55,000	440,000													8	18,000	144,000	584,000.00	
6	8	55,000	440,000													8	18,000	144,000	584,000.00	
7	7	55,000	385,000													8	18,000	144,000	529,000.00	
8				4	60,000	240,000	3	60,000	180,000	1	45,000	45,000	2	38,000	76,000			-	541,000.00	
9	9	55,000	495,000																-	495,000.00
10	-	-	-	2	60,000	120,000	2	60,000	120,000	2	45,000	90,000	3	38,000	114,000	4	18,000	72,000	516,000.00	
11	9	55,000	495,000													4	18,000	72,000	567,000.00	
12	10	55,000	550,000													2	18,000	36,000	586,000.00	
13	8	55,000	440,000													7	18,000	126,000	566,000.00	
14	10	55,000	550,000													2	18,000	36,000	586,000.00	
15	-	-	-	5	60,000	300,000	3	60,000	180,000	1	45,000	45,000	3	38,000	114,000	-	-	-	639,000.00	
16	-	-	-	5	60,000	300,000	2	60,000	120,000	2	45,000	90,000	3	38,000	114,000	-	-	-	624,000.00	
17	-	-	-	5	60,000	300,000	2	60,000	120,000	2	45,000	90,000	2	38,000	76,000	-	-	-	586,000.00	
18	7	55,000	385,000										1	38,000	38,000	9	18,000	162,000	585,000.00	
19	7	55,000	385,000										1	38,000	38,000	7	18,000	126,000	549,000.00	
20	6	55,000	330,000										2	38,000	76,000	6	18,000	108,000	514,000.00	
21	8	55,000	440,000										1	38,000	38,000	4	18,000	72,000	550,000.00	
22	7	55,000	385,000										2	38,000	76,000	5	18,000	90,000	551,000.00	
23	-	-	-	4	60,000	240,000	3	60,000	180,000	2	45,000	90,000	1	38,000	38,000	-	-	-	548,000.00	
24	8	55,000	440,000										3	38,000	114,000	-	-	-	554,000.00	
25	-	-	-	4	60,000	240,000	2	60,000	120,000	3	45,000	135,000	4	38,000	152,000				647,000.00	
26	-	-	-	6	60,000	360,000	1	60,000	60,000	2	45,000	90,000	2	38,000	76,000				586,000.00	
27	8	55,000	440,000										2	38,000	76,000	2	18,000	36,000	552,000.00	
28	9	55,000	495,000										3	38,000	114,000				609,000.00	
29	8	55,000	440,000										4	38,000	152,000				592,000.00	
jumlah	155	1,045,000	8,525,000	44		2,640,000	23		1,380,000	19		855,000	39		1,482,000	76		1,368,000	16,250,000	
rata-rata	5	40,192	293,966	2	-	91,034	1	-	47,586	1	-	29,483	1	-	51,103	3	-	47,172	560,345	

Lampiran 11. Tabel Penerimaan Musim peralihan (agustus – November)

No Responden	Jenis Ikan																		Penerimaan Pertrip	
	tenggiri			kakap merah			Sunu			kerapu macan			baronang			tongkol				
	kg	Rp/Kg	jumlah	Kg	Rp/Kg	jumlah	kg	Rp/Kg	jumlah	kg	Rp/Kg	jumlah	kg	Rp/Kg	jumlah	kg	Rp/Kg	jumlah		
1	6	60,000	360,000												4	20,000	80,000	440,000		
2	5	60,000	300,000												6	20,000	120,000	420,000		
3				3	65,000	195,000	1	65,000	65,000	2	70,000	140,000						400,000		
4				4	65,000	260,000	2	65,000	130,000	1	70,000	70,000						460,000		
5	7	60,000	420,000															420,000		
6	6	60,000	360,000												2	20,000	40,000	400,000		
7	5	60,000	300,000												5	20,000	100,000	400,000		
8				1	65,000	65,000	2	65,000	130,000	2	70,000	140,000	3	45,000	135,000			470,000		
9	6	60,000	360,000												3	20,000	60,000	420,000		
10	-	-	-	2	65,000	130,000	2	65,000	130,000	1	70,000	70,000			5	20,000	100,000	430,000		
11	7	60,000	420,000												2	20,000	40,000	460,000		
12	6	60,000	360,000												4	20,000	80,000	440,000		
13	5	60,000	300,000											2	45,000	90,000	2	20,000	40,000	430,000
14	5	60,000	300,000												7	20,000	140,000	440,000		
15	-	-	-	2	65,000	130,000	3	65,000	195,000	1	70,000	70,000	1	45,000	45,000			440,000		
16	-	-	-	2	65,000	130,000	4	65,000	260,000				2	45,000	90,000			480,000		
17	-	-	-	1	65,000	65,000	4	65,000	260,000	1	70,000	70,000	2	45,000	90,000			485,000		
18	4	60,000	240,000										2	45,000	90,000	7	20,000	140,000	470,000	
19	7	60,000	420,000										1	45,000	45,000			465,000		
20	6	60,000	360,000										1	45,000	45,000			405,000		
21	7	60,000	420,000												1	20,000	20,000	440,000		
22	4	60,000	240,000	1	65,000	65,000	2	65,000	130,000									435,000		
23	-	-	-	3	65,000	195,000	2	65,000	130,000	1	70,000	70,000	1	45,000	45,000			440,000		
24	7	60,000	420,000												2	20,000	40,000	460,000		
25	-	-	-	2	65,000	130,000	3	65,000	195,000						5	20,000	100,000	425,000		
26	-	-	-	2	65,000	130,000	3	65,000	195,000	1	70,000	70,000	2	45,000	90,000			485,000		
27	5	60,000	300,000										1	45,000	45,000	3	20,000	60,000	405,000	
28	6	60,000	360,000										1	45,000	45,000	1	20,000	20,000	425,000	
29	5	60,000	300,000										2	45,000	90,000	2	20,000	40,000	430,000	
Jumlah	109	60,000	6,540,000	23	715,000	1,495,000	28	715,000	1,820,000	10	560,000	700,000	21	585,000	945,000	61	340,000	1,220,000	12,720,000	
rata-rata	3.8	2,069	225,517	0.8	24,655	51,552	1	24,655	62,759	0.3		24,138	1	20,172	32,586	2		42,069	438,621	

Lampiran 12. Tabel penerimaan musim paceklik (desember-februari)

no responden	jenis ikan																		penerimaan pertrip
	tenggiri			kakap merah			Sunu			kerapu macan			baronang			tongkol			
	Kg	Rp/Kg	jumlah	Kg	Rp/Kg	jumlah	kg	Rp/Kg	Jumlah	Kg	Rp/Kg	jumlah	kg	Rp/Kg	jumlah	kg	Rp/Kg	jumlah	
1							2	70,000	140,000	1	85,000	85,000	1	60,000	60,000	-	-	-	285,000
2							2	70,000	140,000	1	85,000	85,000	1	60,000	60,000	-	-	-	285,000
3				2	75,000	150,000	-	-	-	1	85,000	85,000	-	-	-	-	-	-	235,000
4				3	75,000	225,000	-	-	-	1	85,000	85,000	-	-	-	-	-	-	310,000
5	4	75,000	300,000																300,000
6	3	75,000	225,000										2	60,000	120,000				345,000
7	3	75,000	225,000										1	60,000	60,000				285,000
8				1	75,000	75,000	1	70,000	70,000	1	85,000	85,000	1	60,000	60,000			-	290,000
9	3	75,000	225,000			-			-						-	3	24,000	72,000	297,000
10	-	-	-	-	-	-	1	70,000	70,000	1	85,000	42,500				6	24,000	144,000	256,500
11	4	75,000	300,000						-									-	300,000
12	3	75,000	225,000						-	1	85,000	85,000	-	-	-				310,000
13	3	75,000	225,000				1	70,000	70,000						-				295,000
14	-	-	-	1	75,000	75,000	1	70,000	70,000	1	85,000	85,000	2	60,000	120,000				350,000
15	-	-	-	2	75,000	150,000	2	70,000	140,000						-				290,000
16	-	-	-			-			-	2	85,000	170,000	2	60,000	120,000				290,000
17	-	-	-	2	75,000	150,000			-				2	60,000	120,000				270,000
18	3	75,000	225,000										1	60,000	60,000				285,000
19	3	75,000	225,000													3	24,000	72,000	297,000
20	3	75,000	225,000										2	60,000	120,000	2	24,000	48,000	393,000
21	4	75,000	300,000																300,000
22	3	75,000	225,000										1	60,000	60,000	3	24,000	72,000	357,000
23	-	-	-	1	75,000	75,000	1	70,000	70,000	1	85,000	85,000	2	60,000	120,000	-	-	-	350,000
24	3	75,000	225,000			-			-				2	60,000	120,000			-	345,000
25	-	-	-	1	75,000	75,000	1	70,000	70,000	1	85,000	85,000	2	60,000	120,000			-	350,000
26	-	-	-	1	75,000	75,000	1	70,000	70,000	1	85,000	85,000	2	60,000	120,000			-	350,000
27	3	75,000	225,000										1	60,000	60,000				285,000
28	3	75,000	225,000													4	24,000	96,000	321,000
29	2	75,000	150,000										2	60,000	120,000				270,000
Jumlah	50	75,000	3,750,000	14	-	1,050,000	13	-	910,000	13	-	1,062,500	27	-	1,620,000	21	-	504,000	8,896,500
rata-rata	1.7	2,586	129,310	0.5	-	36,207	0.4	-	31,379	0.4	-	36,638	0.9	-	55,862	0.7	-	17,379	306,776

Lampiran 13. Tabel pendapatan

No.	Total Biaya	Total Penerimaan	Pendapatan/Tahun
1	18,178,333	105,375,000	87,196,667
2	18,865,333	90,735,000	71,869,667
3	22,062,333	96,345,000	74,282,667
4	17,112,667	102,690,000	85,577,333
5	17,598,000	108,420,000	90,822,000
6	17,570,333	108,195,000	90,624,667
7	19,487,000	99,975,000	80,488,000
8	19,250,000	106,590,000	87,340,000
9	17,598,000	97,659,000	80,061,000
10	20,136,000	99,805,500	79,669,500
11	18,676,000	109,260,000	90,584,000
12	17,732,000	110,370,000	92,638,000
13	16,196,000	106,845,000	90,649,000
14	16,996,667	111,450,000	94,453,333
15	24,440,762	116,190,000	91,749,238
16	16,836,667	117,270,000	100,433,333
17	19,693,333	112,530,000	92,836,667
18	18,247,000	111,735,000	93,488,000
19	17,657,333	107,379,000	89,721,667
20	19,826,000	101,451,000	81,625,000
21	18,116,000	105,780,000	87,664,000
22	18,572,333	107,079,000	88,506,667
23	18,759,000	106,890,000	88,131,000
24	19,101,333	108,915,000	89,813,667
25	18,497,000	117,690,000	99,193,000
26	19,436,000	114,690,000	95,254,000
27	19,583,333	103,095,000	83,511,667
28	18,742,667	112,347,000	93,604,333
29	18,692,000	109,290,000	90,598,000
Rata-rata	543,659,429	3,106,045,500	88,358,140

Lampiran 14. foto wawancara dengan nelayan







Lampiran 15. Foto alat tangkap dan armada penangkapan



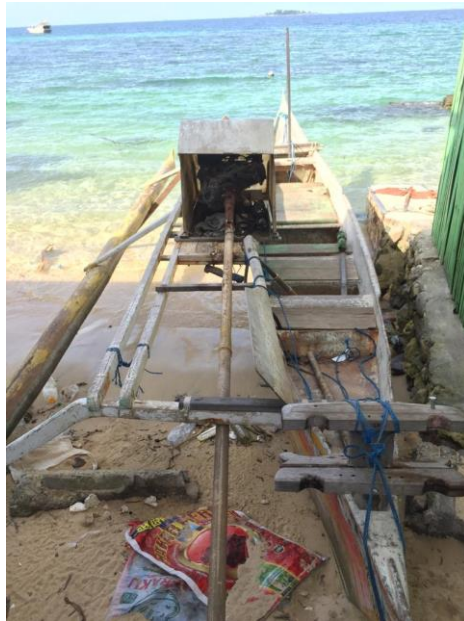





Lampiran 16. hasil tangkapan

