



DAFTAR PUSTAKA

- Anugrah, M. A., Suryani, S., Ilyas, S., Mutmainna, I., Fahri, A. N., Jusmawang, & Tahir, D. (2020). Composite gelatin/Rhizophora SPP particleboards/PVA for soft tissue phantom applications. *Radiation Physics and Chemistry*, 173. <https://doi.org/10.1016/j.radphyschem.2020.108878>
- Artifak, P., Kurniawan, A. N., Widodo, T. S., & Soesanti, I. (2013). Penapisan Artifak Logam pada Citra CT-scan dengan Spatial Filter. In 52 JNTETI (Vol. 2, Issue 4). <https://doi.org/https://jurnal.ugm.ac.id/v3/JNTETI/article/view/3170>
- Fatimah Azhara, M., Dewang, S., Dewi Astuty, S., Rosyidah, U., & Abdul Samad, B. (2023). ANALISIS MODULATION TRANSFER FUNCTION (MTF) DAN CONTRAS-TO-NOISE RATIO (CNR) UNTUK OPTIMASI KUALITAS CITRA CT SCAN (Vol. 26, Issue 1). https://doi.org/https://ejournal.undip.ac.id/index.php/berkala_fisika/article/view/54919
- Gede, I., Sukanta, E., Sayang Pratista, M., Wayan, I., Wirajaya, A., Agung, A., & Diarthama, A. (n.d.). ANALISA PERUBAHAN KV TERHADAP KUALITAS CITRA DAN CTDI. <https://doi.org/https://pari.or.id/ejournal/index.php/jri/article/view/106>
- Herlinda, S., Fitriyani, D., & Marzuki, M. (2019). Analisis Pengaruh Kuat Arus dan Tegangan Terhadap Kualitas Citra Computed Tomography (CT) Scan Siemens Perspective di RSUP Dr. M. Djamil Padang. *POSITRON*, 9(1), 39. <https://doi.org/10.26418/positron.v9i1.31138>
- Heryani, H., D Reskianto, A., Anam, C., W Widhianto, R., & C Martania, A. (2023). Pembuatan In-House Phantom untuk Pengukuran Image Quality dan Dosimetri Sebagai Tool Optimasi Protokol Pemeriksaan CT Scan Thorak. *Jurnal Pengawasan Tenaga Nuklir*, 3(2), 52–58. <https://doi.org/10.53862/jupeten.v3i2.009>
- Irsal, M., & Winarno, G. (2020). Pengaruh Parameter Milliampere-Second (mAs) terhadap Kualitas Citra Dan Dosis Radiasi Pada Pemeriksaan CT scan Kepala Pediatik. *Jurnal Fisika Flux: Jurnal Ilmiah Fisika FMIPA Universitas Lambung Mangkurat*, 17(1), 1. <https://doi.org/10.20527/flux.v17i1.7085>
- Kabir, N. A., Okoh, F. O., & Mohd Yusof, M. F. (2021). Radiological and physical properties of tissue equivalent mammography phantom: Characterization and analysis methods. *Radiation Physics and Chemistry*, 180, 109271. <https://doi.org/https://doi.org/10.1016/j.radphyschem.2020.109271>
- Louk, A. C., & Suparta, G. B. (2014). Pengukuran Kualitas Sistem Pencitraan Radiografi Digital Sinar-X Quality Measurement of Imaging System of X-ray Digital Radiography (Vol. 24, Issue 2).



<https://doi.org/https://media.neliti.com/media/publications/241506-pengukuran-kualitas-sistem-pencitraan-ra-bb4af85e.pdf>

Marashdeh, M. W., Tajuddin, A. A., Bauk, S., & Hashim, R. (2017). Dosimetric evaluation of Rhizophora spp. binderless particleboard phantom for diagnostic X-ray energy. *Radiation Physics and Chemistry*, 136, 23–29. <https://doi.org/https://doi.org/10.1016/j.radphyschem.2017.03.030>

MirDerikvand, A., Bagherzadeh, S., & MohammadSharifi, A. (2023). Assessment and comparison of radiation dose and cancer risk in thoracic diagnostic and radiotherapy treatment planning CT scans. *Journal of Radiation Research and Applied Sciences*, 16(4), 100717. <https://doi.org/10.1016/j.jrras.2023.100717>

Putu, I. A., Hutami, A., Sutapa, G. N., Bagus, I., & Paramarta, A. (2021). Analisis Pengaruh Slice Thickness Terhadap Kualitas Citra Pesawat CT Scan Di RSUD Bali Mandara The Analysis of the Effect of Slice Thickness of Phantom on Image Quality of CT Scan at RSUD Bali Mandara. In *Accreditation Starting on* (Vol. 22, Issue 2). <https://doi.org/https://ojs.unud.ac.id/index.php/buletinfisika/article/download/66872/37956>

Yueniwati, Y. (2016). *Pencitraan pada stroke*. Universitas Brawijaya Press.

Zuber, S. H., Hashikin, N. A. A., Yusof, M. F. M., Aziz, M. Z. A., & Hashim, R. (2021). Influence of Different Percentages of Binders on the Physico-Mechanical Properties of Rhizophora spp. Particleboard as Natural-Based Tissue-Equivalent Phantom for Radiation Dosimetry Applications. *Polymers*, 13(11), 1868. <https://doi.org/https://pubmed.ncbi.nlm.nih.gov/34199810/>



Lampiran





Lampiran 1: Alat dan Bahan

No.	Alat dan Bahan	Fungsi
1	Gelas beaker 	Sebagai wadah untuk menampung larutan dan tempat mencampur bahan.
2	Gelas ukur 	Digunakan untuk mengukur volume cairan
3	Spatula 	Digunakan untuk mengaduk adonan
4	Neraca Digital 	Digunakan untuk menimbang bahan
5	Cetakan (mold) 	Untuk mencetak <i>phantom</i>



6	Kulkas 	Untuk membekukan <i>phantom</i>
7	Magnetic bar 	Untuk mengaduk larutan
8	Magnetic stirrer 	Untuk mencampur larutan hingga homogen
9	CT-Scan merk Siemens Healthineers 	Untuk mendapatkan citra <i>phantom</i>
10	Mesh (ayakan 100) 	Untuk mendapatkan partikel yang lebih halus



11	Software Radiant DICOM 	Untuk mendapatkan nilai ROI dan nilai CTN pada <i>phantom</i> dalam bentuk DICOM
12	Bakau Minyak (<i>Rizhopora spp</i>) 	Sabagai bahan utama pembuatan phantom
13	Polyvinyl alcohol (PVA) 	Sebagai perekat dalam pembuatan phantom
14	Gelatin 	Untuk memadatkan phantom
15	Aquades 	Sebagai pelarut sampel



16	Akrilik 	Sebagai Wadah phantom
17	<i>Phantom</i> 	untuk jaminan kualitas (QA) dan kalibrasi pemindai CT itu sendiri



Lampiran 2. Alur penelitian

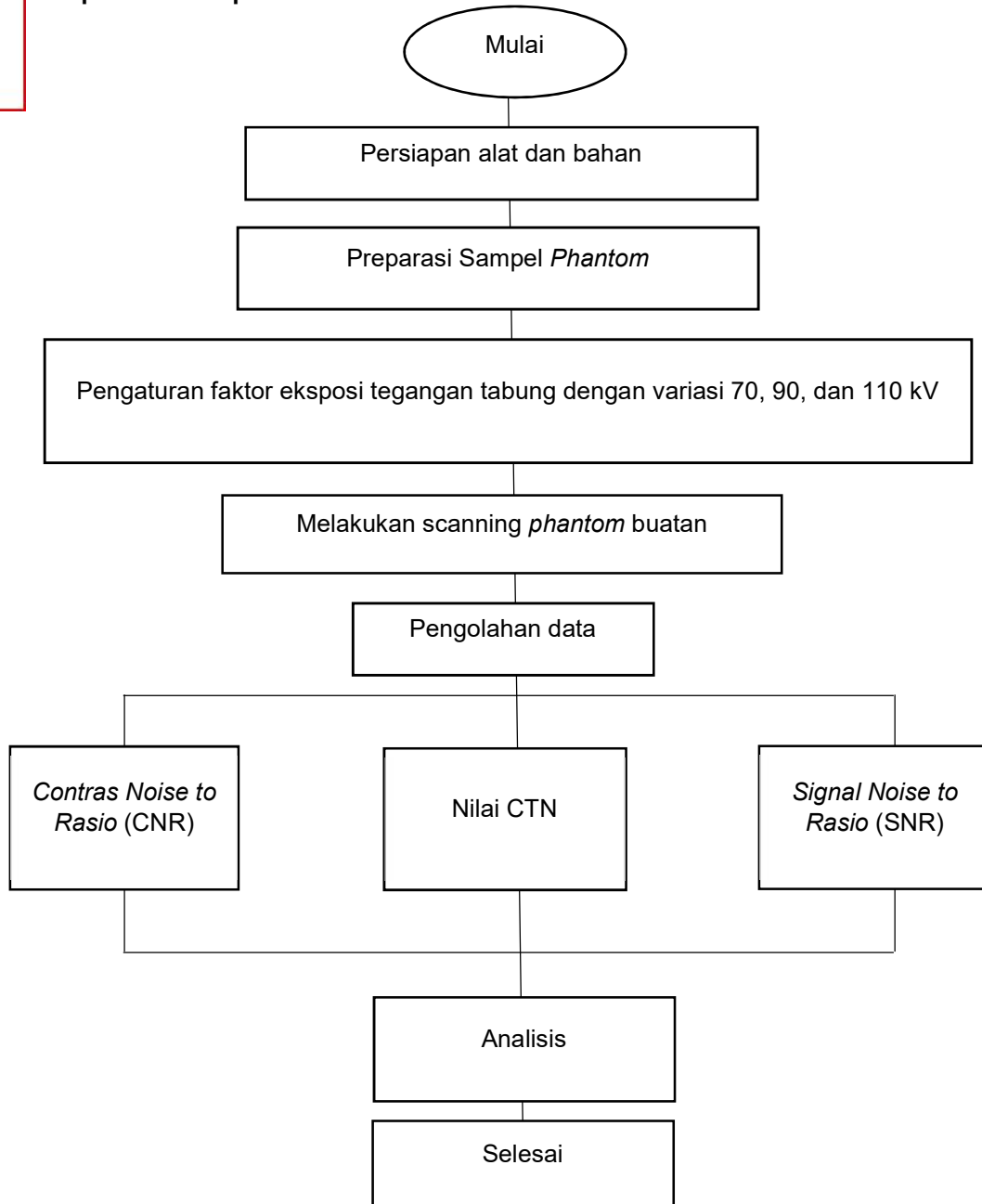



Lampiran 3 : Profil Citra

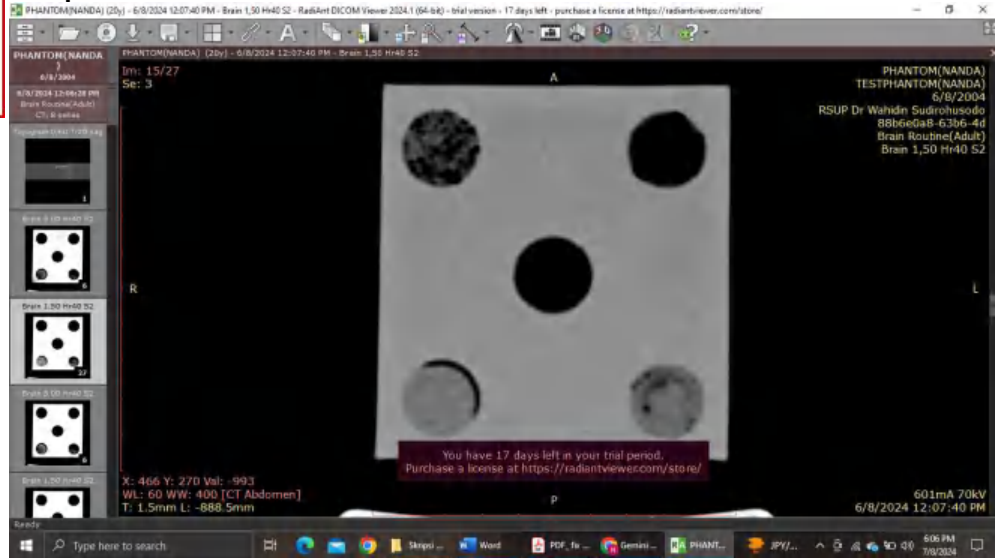

www.pajefito.com
Οβελιαστικόν λογισμικό:

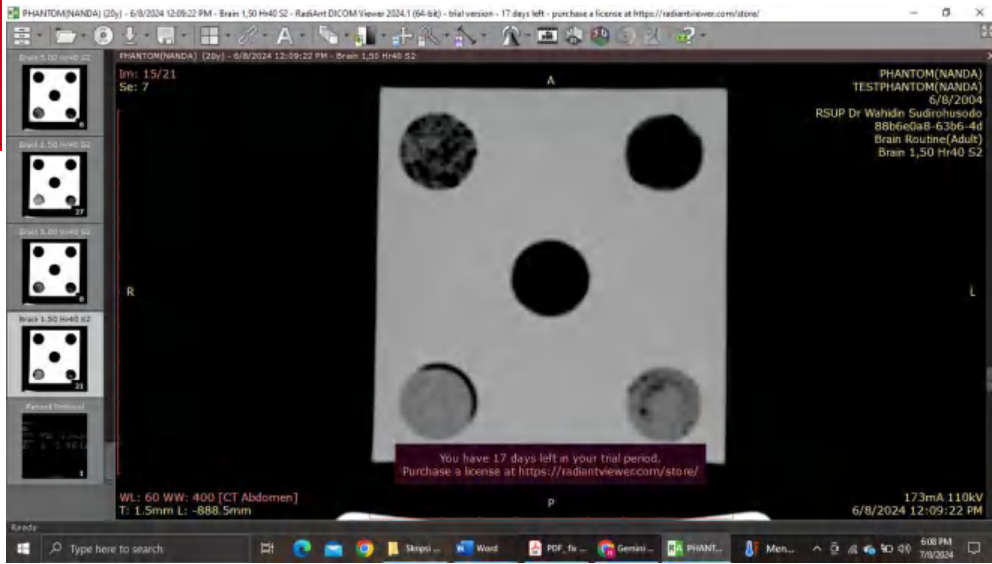



Lampiran 4 : Penentuan Nilai CTN pada software Radiant DICOM

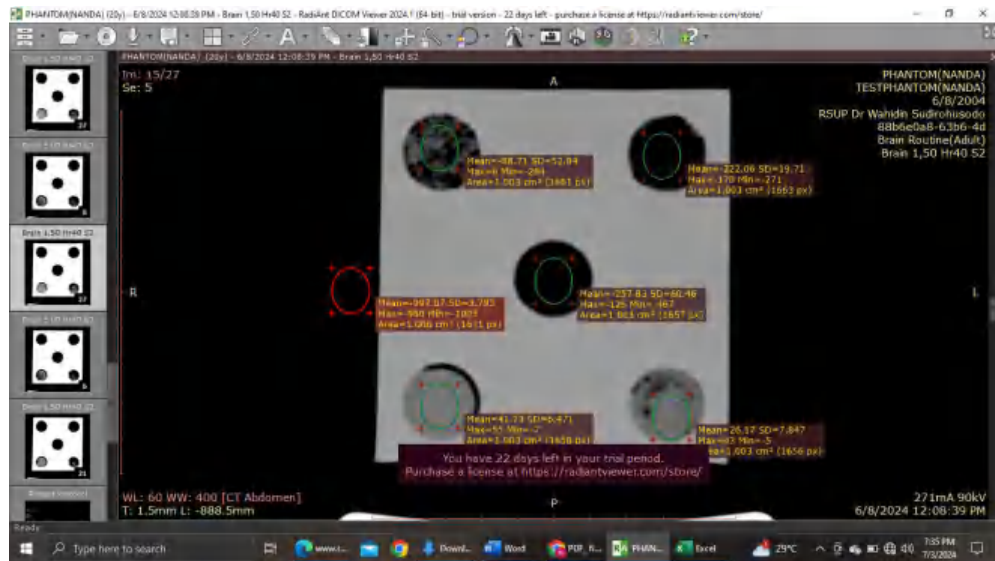
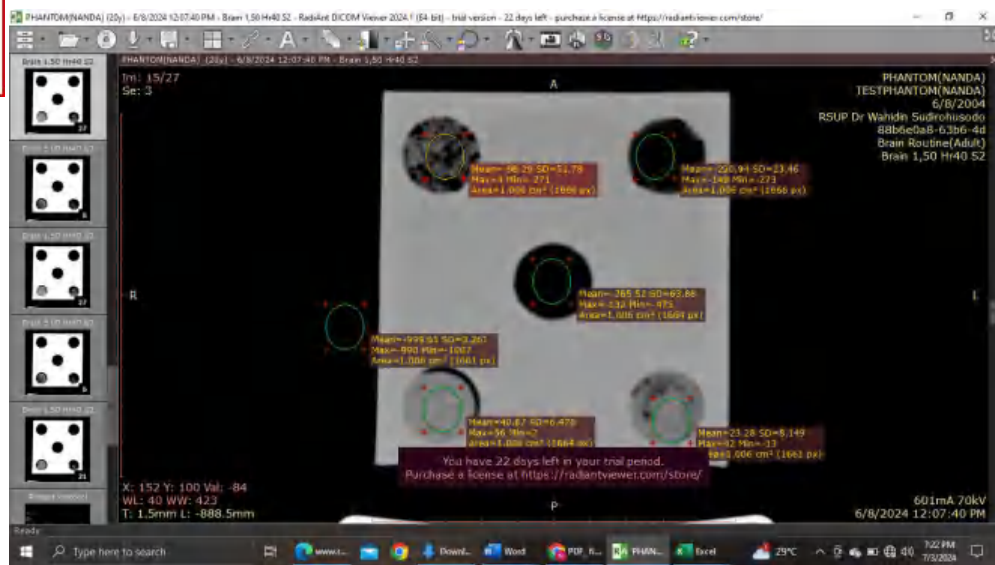

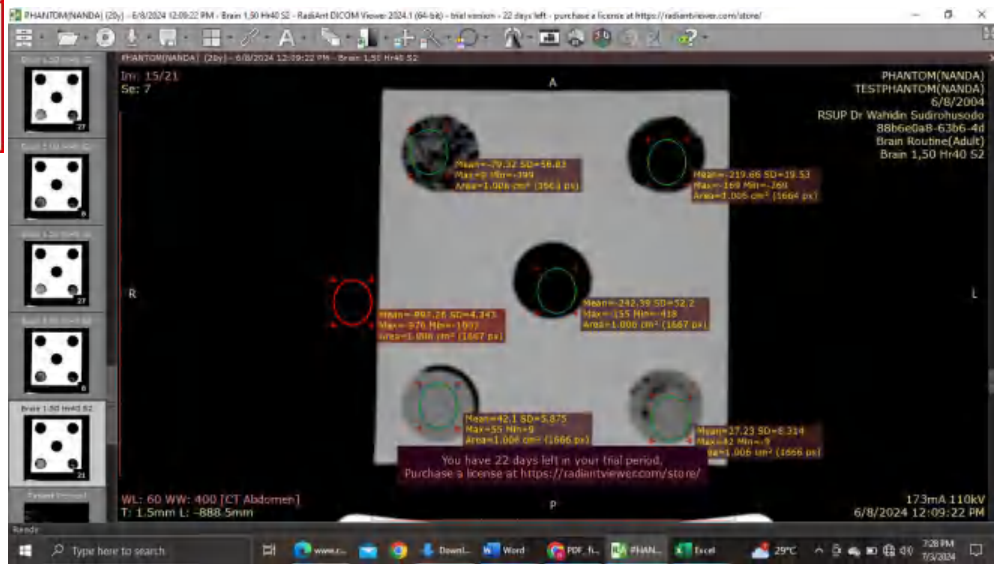



Lampiran 5 : Hasil perhitungan CNR dan SNR

OBJEK KE-	TEGANGAN	ROI1		ROI2		CNR	SNR	
		MEAN	SD	MEAN	SD			
1	I	70 kV	-265.52	63.88	-999.65	3.261	41.02707145	16.23147234
2	II		-220.94	23.46	-999.65	3.261	85.60707145	464.950912
3	III		-98.29	51.78	-999.65	3.261	208.2570715	24.56923766
4	IV		23.27	8.091	-999.65	3.261	329.8170715	165.8322141
5	V		40.87	6.478	-999.65	3.261	347.4170715	202.8982574
6	I	90 kV	-257.83	60.46	-997.07	3.793	5.041078302	17.25755832
7	II		-222.06	19.71	-997.07	3.793	40.8110783	54.75101374
8	III		-88.71	52.84	-997.07	3.793	174.1610783	24.24901797
9	VI		26.17	7.847	-997.07	3.793	289.0410783	165.5707292
10	V		41.73	6.471	-997.07	3.793	304.6010783	195.8593964
11	I	110 kV	-242.39	52.2	-997.26	4.343	12.7653166	20.38068243
12	II		-219.66	19.53	-997.26	4.343	9.964683399	54.96521377
13	III		-79.32	56.83	-997.26	4.343	150.3046834	22.7765086
14	IV		27.23	8.314	-997.26	4.343	256.8546834	154.4328601
15	V		42.1	5.875	-997.26	4.343	271.7246834	201.1515591



Lampiran 6: Pengolahan Data

1. Nilai CNR

$$CNR = \frac{\text{mean ROI}_1 - \text{mean ROI}_2}{SD \text{ ROI}_2}$$

a. Tegangan 70 kV

- Sampel 1

$$CNR = \frac{(-265,52) - (-999,65)}{3,261} \\ = 41,0270715$$

- Sampel 2

$$CNR = \frac{(-220,94) - (-999,65)}{3,261} \\ = 85,6070715$$

- Sampel 3

$$CNR = \frac{(-98,29) - (-999,65)}{3,261} \\ = 208,257071$$

- Sampel 4

$$CNR = \frac{(23,27) - (-999,65)}{3,261} \\ = 329,817071$$

- Sampel 5

$$CNR = \frac{(40,87) - (-999,65)}{3,261} \\ = 347,417071$$

b. Tegangan 90 kV

- Sampel 1

$$CNR = \frac{(-257,83) - (-997,07)}{3,793} \\ = 5,0410783$$

- Sampel 2

$$CNR = \frac{(-222,06) - (-997,07)}{3,793} \\ = 40,8110783$$

- Sampel 3



$$CNR = \frac{(-88,71) - (-997,07)}{3,793}$$

$$= 174,161078$$

- Sampel 4

$$CNR = \frac{(26,17) - (-997,07)}{3,793}$$

$$= 289,041078$$

- Sampel 5

$$CNR = \frac{(41,73) - (-997,07)}{3,793}$$

$$= 304,601078$$

c. Tegangan 110 kV

- Sampel 1

$$CNR = \frac{(-242,39) - (-997,26)}{4,343}$$

$$= 12,765317$$

- Sampel 2

$$CNR = \frac{(-219,66) - (-997,26)}{4,343}$$

$$= 9,9646834$$

- Sampel 3

$$CNR = \frac{(-79,32) - (-997,26)}{4,343}$$

$$= 150,304683$$

- Sampel 4

$$CNR = \frac{(27,23) - (-997,26)}{4,343}$$

$$= 256,854683$$

- Sampel 5

$$CNR = \frac{(42,1) - (-997,26)}{4,343}$$

$$= 271,724683$$



2. Nilai SNR

$$SNR = \frac{(mean ROI_1 - mean ROI_2)}{\sqrt{\frac{(SD ROI_1)^2 + (SD ROI_2)^2}{2}}}$$

a. Tegangan 70 kV

- Sampel 1

$$SNR = \frac{(-265,52) - (-999,65)}{\sqrt{\frac{(63,88)^2 + (3,261)^2}{2}}} = 16,2314723353$$

- Sampel 2

$$SNR = \frac{(-220,94) - (-999,65)}{\sqrt{\frac{(23,46)^2 + (3,261)^2}{2}}} = 46,4950912744$$

- Sampel 3

$$SNR = \frac{(-98,29) - (-999,65)}{\sqrt{\frac{(51,78)^2 + (3,261)^2}{2}}} = 24,5692376644$$

- Sampel 4

$$SNR = \frac{(23,27) - (-999,65)}{\sqrt{\frac{(8,091)^2 + (3,261)^2}{2}}} = 165,83221411$$

- Sampel 5

$$SNR = \frac{(40,87) - (-999,65)}{\sqrt{\frac{(6,478)^2 + (3,261)^2}{2}}} = 202,898257378$$

b. Tegangan 90 kV

- Sampel 1

$$SNR = \frac{(-257,83) - (-997,07)}{\sqrt{\frac{(60,46)^2 + (3,793)^2}{2}}}$$



- Sampel 2

$$=17,2575583235$$

$$SNR = \frac{(-222,06) - (-997,07)}{\sqrt{\frac{(19,71)^2 + (3,793)^2}{2}}}$$

$$=54,7510137371$$

- Sampel 3

$$SNR = \frac{(-88,71) - (-997,07)}{\sqrt{\frac{(52,84)^2 + (3,793)^2}{2}}}$$

$$= 24,2490179715$$

- Sampel 4

$$SNR = \frac{(26,17) - (-997,07)}{\sqrt{\frac{(7,847)^2 + (3,793)^2}{2}}}$$

$$=165,570729244$$

- Sampel 5

$$SNR = \frac{(41,73) - (-997,07)}{\sqrt{\frac{(6,471)^2 + (3,793)^2}{2}}}$$

$$=195,859396368$$

- c. Tegangan 110 kV

- Sampel 1

$$SNR = \frac{(-242,39) - (-997,26)}{\sqrt{\frac{(52,2)^2 + (4,343)^2}{2}}}$$

$$=20,3806824206$$

- Sampel 2

$$SNR = \frac{(-219,66) - (-997,26)}{\sqrt{\frac{(19,53)^2 + (4,343)^2}{2}}}$$

$$=54,9652137745$$

- Sampel 3

$$SNR = \frac{(-79,32) - (-997,26)}{\sqrt{\frac{(56,83)^2 + (4,343)^2}{2}}}$$



- Sampel 4

$$= 22,7765086047$$

$$SNR = \frac{(27,23) - (-997,07)}{\sqrt{\frac{(8,314)^2 + (3,793)^2}{2}}}$$

$$= 154,432860117$$

- Sampel 5

$$SNR = \frac{(42,1) - (-997,07)}{\sqrt{\frac{(5,875)^2 + (3,793)^2}{2}}}$$

$$= 201,151559127$$