

DAFTAR PUSTAKA

- A. Adlia, S. Aljuffrie, A. C. Adi, D. A. Regitasari, V. A. Rahmasari, and H. Rachmawati, "Community Empowerment Through Sulfur Soap Preparation for Dermatitis Prevention," *Darmabakti Cendekia J. Community Serv. Engag.*, vol. 1, no. 2, p. 45, 2019, doi: 10.20473/dc.v1.i2.2019.45-49.
- A. Benítez, J. Amaro-Gahete, Y. C. Chien, Á. Caballero, J. Morales, and D. Brandell, "Recent advances in lithium-sulfur batteries using biomass-derived carbons as sulfur host," *Renew. Sustain. Energy Rev.*, vol. 154, no. April 2021, 2022, doi: 10.1016/j.rser.2021.111783.
- A. Benítez, M. González-Tejero, Á. Caballero, and J. Morales, "Almond shell as a microporous carbon source for sustainable cathodes in lithium-sulfur batteries," *Materials (Basel)*, vol. 11, no. 8, 2018, doi: 10.3390/ma11081428.
- Afrianda, A., 2018, Pembuatan dan Karakterisasi Elektroda Karbon Sel superkapasitor dari Bahan Ampas Sagu Menggunakan Aktivasi H₂O Berdasarkan Variasi Waktu Aktivasi, Skripsi, Jurusan Fisika Fakultas Matematika Dan Ilmu Pengetahuan Alam Universitas Riau, Pekanbaru.
- A. J. Am, "Perbandingan Daya Hambat Air Belerang dari Sumber Air Panas Natar dengan Sumber Air Panas Way Belerang Kalianda terhadap Pertumbuhan Jamur," vol. 2, no. 1, pp. 50–67, 2021.
- A. Pozio, M. Di Carli, A. Aurora, M. Falconieri, L. Della Seta, and P. P. Prosini, "Hard Carbons for Use as Electrodes in Li-S and Li-ion Batteries," *Nanomaterials*, vol. 12, no. 8, 2022, doi: 10.3390/nano12081349.
- A. R. Lucheta and M. R. Lambais, "Enxofre na Agricultura," *Rev. Bras. Cienc. do Solo*, vol. 36, no. 5, pp. 1369–1379, 2021, doi: 10.1590/S0100-06832012000500001.
- Bird, T. 1987. Kimia Fisik Untuk Universitas. Jakarta : Gramedia.
- Brebu, M., Vasile, C., 2010, Thermal Degradation of Lignin – A Review, *Cellulose Chem. Technol.*
- Brown, M.E. 2001. Introduction to Thermal Analysis. London: Kluwer Academic Publisher.
- Dogra, S. K. 1990. Kimia Fisik dan Soal-Soal. Diterjemahkan oleh Umar Mansyur. Universitas Indonesia. Jakarta.

- Endo, M., Takeda, T., Kim, Y. J., Konshiba, K., Inshil, K., 2001, High power Electric Double Layer Capacitor (EDLC'S) from perating principle to pore Size control in advanced activated karbon. Carbon science. Hal 117-128.
- Ewing, G.W., 1960. Instrumental Methods of Chemical Analysis, 2nd edition, Mc Graw Hill Book Company Inc. Kogakusha Company. LTD, Tokyo.
- F. Luna-Lama, C. Hernández-Rentero, A. Caballero, and J. Morales, "Biomass-derived carbon/ γ -MnO₂ nanorods/S composites prepared by facile procedures with improved performance for Li/S batteries," *Electrochim. Acta*, vol. 292, pp. 522–531, 2018, doi: 10.1016/j.electacta.2018.09.176.
- Fontana, Mars Guy. (1986). Corrosion Engineering. Singapore: McGraw -Hill Book Co
- Fuhu, L., C. Weidong, S. Zengmin, W. Yixian, L. Yunfang, and L. Hui. 2010. Activation of mesocarbon microbeads with different textures and their application for supercapacitor. *Fuel Processing Technology* 91 (1):17–24. doi:10.1016/j.fuproc.2009.08.020.
- Hadiwibowo, S., & Mahardika, M. (2019). *Desain Sistem Kontrol Mesin Dismantling Battery Lithium-Ion Model 18650 Dengan Programmable Logic Controller (Plc) Suryo Hadiwibowo, Muslim Mahardika, St., M.Eng., Ph.D.*
- J. M. and Á. C. Almudena Benítez, "Pistachio Shell-Derived Carbon Activated with Phosphoric Acid: A More Efficient Procedure to Improve the Performance of Li–S Batteries," 2020.
- M. Pamungkas, "Sulfur, Kalsium, dan Magnesium." 2021.
- M. Klimpel, M. V. Kovalenko, and K. V. Kravchyk, "Advances and challenges of aluminum–sulfur batteries," *Commun. Chem.*, vol. 5, no. 1, p. 77, Jul. 2022, doi: 10.1038/s42004-022-00693-5.
- Priyono S. dkk, (2016). PEMBUATAN ANODA Li₄ Ti₅O₁₂ DAN STUDI PENGARUH KETEBALAN ELEKTRODA TERHADAP PERFORMA ELEKTROKIMIA BATERAI ION LITHIUM. Pusat Penelitian Fisika - LIPI Kompleks Puspiptek, Serpong 15314, Tangerang Selatan
- Ramdhani, M. 2005. Rangkaian Listrik. Bandung: STT TELKOM.
- Ratnasari, D., Hermanihadi, S., Indriyanto, W., Fathony, A., Devi WH. F., Agung R, P. dan Amin Rais, Y. 2009. Tugas Kimia Fisika X-Ray Diffraction (XRD), Surakarta: FT UNS.

- Riyanto. 2013. *Elektrokimia dan Aplikasinya*. Yogyakarta: Graha Ilmu.
- Rosenberg, J. 1996. *Kimia Dasar*. Jakarta : Erlangga.
- S. Cheah, S. C. Malone, and C. J. Feik, "Speciation of sulfur in biochar produced from pyrolysis and gasification of oak and corn stover," *Environ. Sci. Technol.*, vol. 48, no. 15, pp. 8474–8480, 2020, doi: 10.1021/es500073r.
- Taer, E., Zulkifli, Sugiarto, Syech, R., dan Taslim, R., 2015, Analisa Siklik Voltametri Superkapasitor Menggunakan Elektroda Karbon Aktif dari Kayu Karet Berdasarkan Variasi Aktivator KOH, 4: 105-110.
- Taer, E.,Yusra1, H., Iwantono,Taslim, R., 2016, Analisa Dimensi, Densitas Dan Kapasitansi Spesifik Elektroda Karbon Superkapasitor Dari Bunga Rumput Gajah Dengan Variasi Konsentrasi Pengaktifan KOH, Jurusan Fisika Universitas Riau, Pekanbaru 28293 Jurusan Teknik Industri Universitas Islam Negeri Sultan Syarif Kasim, Pekanbaru 28293Spektra: Jurnal Fisika dan Aplikasinya Vol 1,No.1.
- Vlanck, V, Lawrence. 2004. *Elemen-elemen Ilmu dan Rekayasa Material Edisi Ke-6*. Jakarta: Erlangga.
- Wonning,Paul. R, (2012), *All About Rechargeable Batteries, Chargers and Recycling Home Guide Basic Series*.
- Yantoro, W. D., & Harahap, R. (2019). *Analisis Efisiensi Penggunaan Baterai Lithium Polymer 48 V 25 Ah Pada Sepeda Motor Listrik Yang Di Rancang*.
- Zhang, Y., Zheng, R., Zhao, J., Ma, F., Zhang, Y., & Meng, Q. (2014). Characterization of H₃PO₄ -Treated Rice Husk Adsorbent and Adsorption of Copper (II) from Aqueous Solution. *BioMed Research International*, 2014(li). doi: 10.1155/2014/496878.

LAMPIRAN

LEXT

Report Title

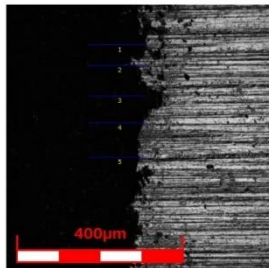

User ID: ADMIN
User name: Administrator
Description: FIRST ADMINISTRATOR

240507_154204
[Acquisition parameters]
Scanning mode: XYZ fast scan + Color
Image size[pixels]: 1024X1024
Image size[µm]: 640x643
Objective lens: MPLAPONLEXT20x
Zoom: 1x
DIC: Off

Comment

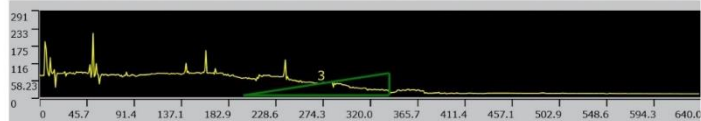
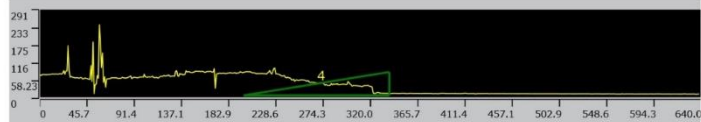
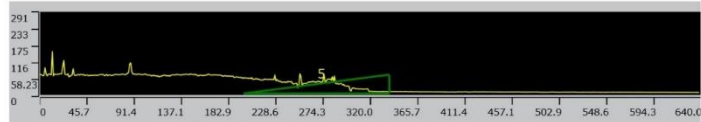

No.	Result	Width[µm]	Height[µm]	Length[µm]	Angle[°]	File name
<input checked="" type="checkbox"/>	1	140.904	86.332	165.249	31.496	240507_154204
<input checked="" type="checkbox"/>	2	140.904	87.796	166.018	31.927	240507_154204
<input checked="" type="checkbox"/>	3	140.904	74.617	159.442	27.904	240507_154204
<input checked="" type="checkbox"/>	4	140.904	77.546	160.833	28.826	240507_154204
<input checked="" type="checkbox"/>	5	140.904	65.832	155.524	25.042	240507_154204

1/1

5/7/2024



Report Title

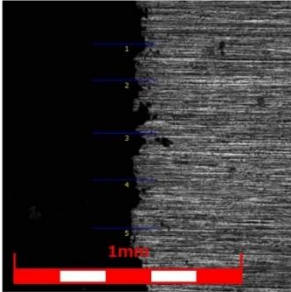

User ID: ADMIN
User name: Administrator
Description: FIRST ADMINISTRATOR

240507_160634
[Acquisition parameters]
Scanning mode: XYZ fast scan + Color
Image size[pixels]: 1024X1024
Image size[μm]: 1280x1286
Objective lens: MPLFLN10x
Zoom: 1x
DIC: Off

Comment

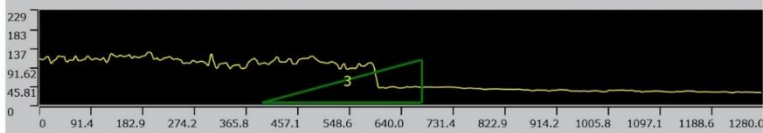
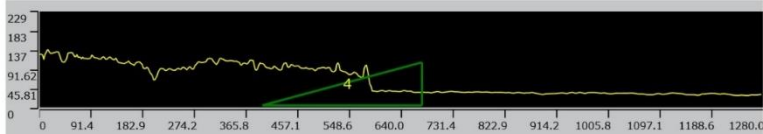
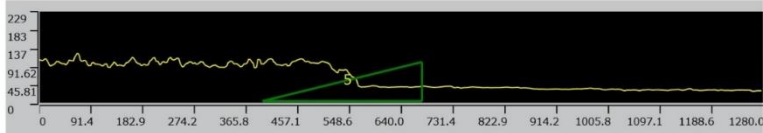

No.	Result	Width[μm]	Height[μm]	Length[μm]	Angle[°]	File name
<input checked="" type="checkbox"/>	1	281.808	107.079	301.466	20.805	240507_160634
<input checked="" type="checkbox"/>	2	281.808	108.231	301.877	21.010	240507_160634
<input checked="" type="checkbox"/>	3	281.808	103.624	300.256	20.189	240507_160634
<input checked="" type="checkbox"/>	4	281.808	102.472	299.860	19.982	240507_160634
<input checked="" type="checkbox"/>	5	281.808	97.864	298.317	19.151	240507_160634

1/1

5/7/2024

1/1

5/7/2024



Report Title

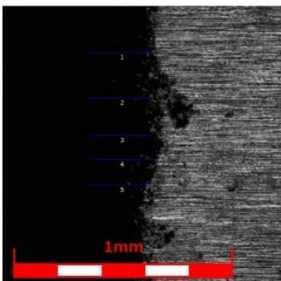

User ID: ADMIN
 User name: Administrator
 Description: FIRST ADMINISTRATOR

240507_161211
 [Acquisition parameters]
 Scanning mode: XYZ fast scan + Color
 Image size[pixels]: 1024X1024
 Image size[μm]: 1280x1286
 Objective lens: MPLFLN10x
 Zoom: 1x
 DIC: Off

Comment

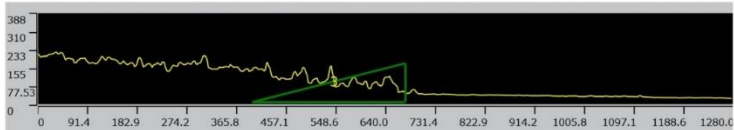
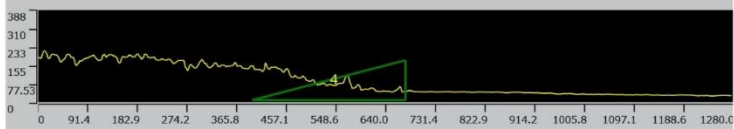
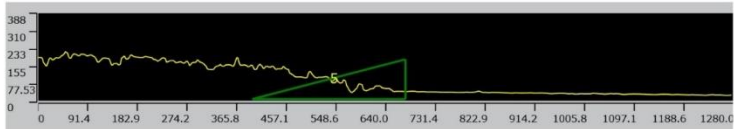

No.	Result	Width[μm]	Height[μm]	Length[μm]	Angle[°]	File name
<input checked="" type="checkbox"/>	1	281.808	159.785	323.955	29.553	240507_161211
<input checked="" type="checkbox"/>	2	281.808	179.281	334.002	32.464	240507_161211
<input checked="" type="checkbox"/>	3	281.808	165.634	326.880	30.445	240507_161211
<input checked="" type="checkbox"/>	4	281.808	167.583	327.872	30.739	240507_161211
<input checked="" type="checkbox"/>	5	281.808	175.382	331.926	31.896	240507_161211



Report Title

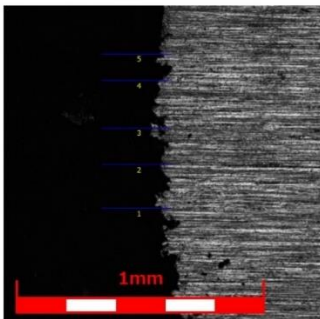

User ID: ADMIN
 User name: Administrator
 Description: FIRST ADMINISTRATOR

240507_161509
 [Acquisition parameters]
 Scanning mode: XYZ fast scan + Color
 Image size[pixels]: 1024X1024
 Image size[μm]: 1280x1286
 Objective lens: MPLFLN10x
 Zoom: 1x
 DIC: Off

Comment

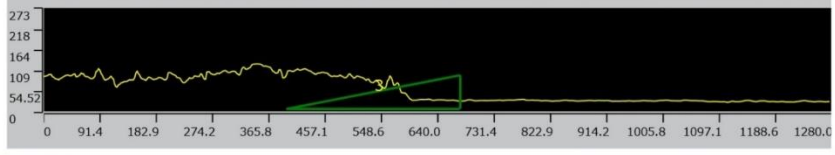
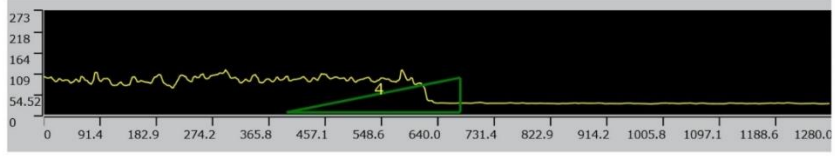
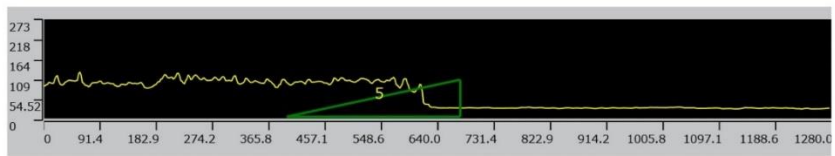

No.	Result	Width[μm]	Height[μm]	Length[μm]	Angle[°]	File name
<input checked="" type="checkbox"/>	1	281.808	86.309	294.729	17.028	240507_161509
<input checked="" type="checkbox"/>	2	281.808	94.535	297.242	18.544	240507_161509
<input checked="" type="checkbox"/>	3	281.808	89.051	295.543	17.536	240507_161509
<input checked="" type="checkbox"/>	4	281.808	90.422	295.959	17.790	240507_161509
<input checked="" type="checkbox"/>	5	281.808	101.389	299.492	19.788	240507_161509



Report Title

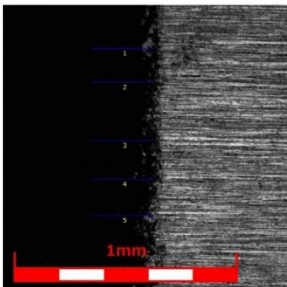

User ID: ADMIN
 User name: Administrator
 Description: FIRST ADMINISTRATOR

240507_161858
 [Acquisition parameters]
 Scanning mode: XYZ fast scan + Color
 Image size[pixels]: 1024X1024
 Image size[μm]: 1280x1286
 Objective lens: MPLFLN10x
 Zoom: 1x
 DIC: Off

Comment

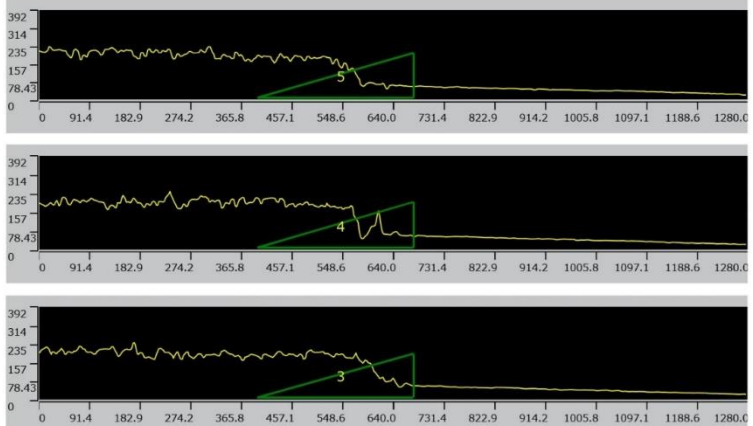

No.	Result	Width[μm]	Height[μm]	Length[μm]	Angle[°]	File name
<input checked="" type="checkbox"/>	1	281.808	179.385	334.058	32.479	240507_161858
<input checked="" type="checkbox"/>	2	281.808	183.329	336.192	33.046	240507_161858
<input checked="" type="checkbox"/>	3	281.808	185.301	337.272	33.327	240507_161858
<input checked="" type="checkbox"/>	4	281.808	191.218	340.558	34.158	240507_161858
<input checked="" type="checkbox"/>	5	281.808	197.134	343.915	34.974	240507_161858



Report Title

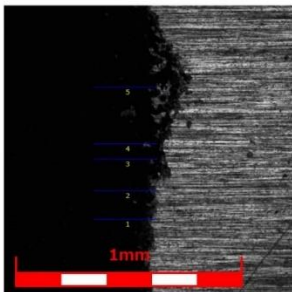

User ID: ADMIN
 User name: Administrator
 Description: FIRST ADMINISTRATOR

240507_162216
 [Acquisition parameters]
 Scanning mode: XYZ fast scan + Color
 Image size[pixels]: 1024X1024
 Image size[μm]: 1280x1286
 Objective lens: MPLFLN10x
 Zoom: 1x
 DIC: Off

Comment

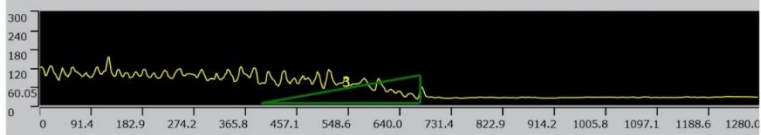
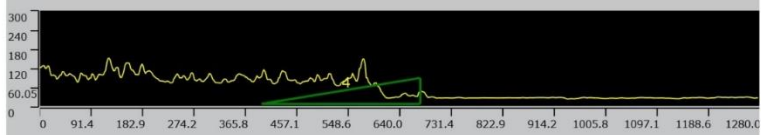
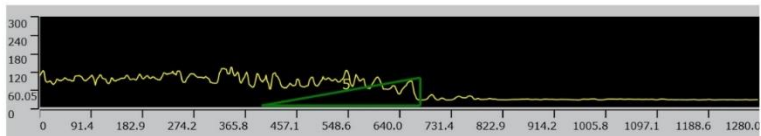

No.	Result	Width[μm]	Height[μm]	Length[μm]	Angle[°]	File name
<input checked="" type="checkbox"/>	1	281.808	86.009	294.641	16.972	240507_162216
<input checked="" type="checkbox"/>	2	281.808	67.889	289.870	13.545	240507_162216
<input checked="" type="checkbox"/>	3	281.808	89.029	295.537	17.532	240507_162216
<input checked="" type="checkbox"/>	4	281.808	81.479	293.351	16.126	240507_162216
<input checked="" type="checkbox"/>	5	281.808	92.050	296.461	18.089	240507_162216



Report Title

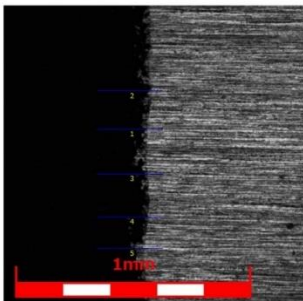

User ID: ADMIN
 User name: Administrator
 Description: FIRST ADMINISTRATOR

240507_162541
 [Acquisition parameters]
 Scanning mode: XYZ fast scan + Color
 Image size[pixels]: 1024X1024
 Image size[μm]: 1280x1286
 Objective lens: MPLFLN10x
 Zoom: 1x
 DIC: Off

Comment

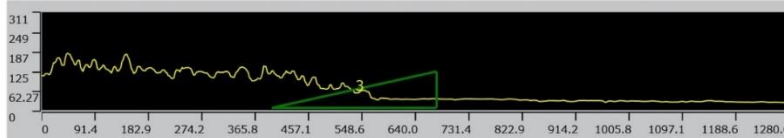
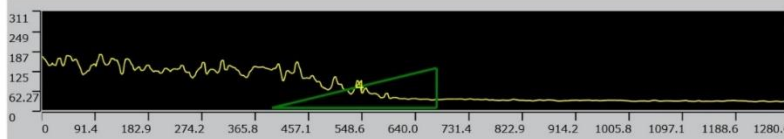
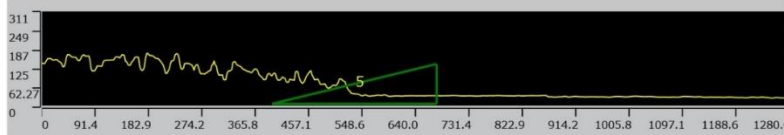

No.	Result	Width[μm]	Height[μm]	Length[μm]	Angle[°]	File name
<input checked="" type="checkbox"/>	1	281.808	118.939	305.880	22.883	240507_162541
<input checked="" type="checkbox"/>	2	281.808	128.334	309.654	24.484	240507_162541
<input checked="" type="checkbox"/>	3	281.808	115.808	304.676	22.340	240507_162541
<input checked="" type="checkbox"/>	4	281.808	125.203	308.369	23.955	240507_162541
<input checked="" type="checkbox"/>	5	281.808	131.466	310.965	25.010	240507_162541



Report Title

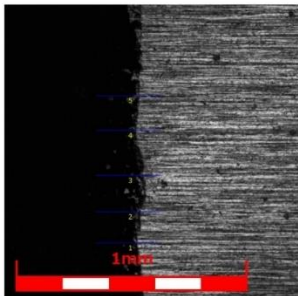

User ID: ADMIN
 User name: Administrator
 Description: FIRST ADMINISTRATOR

240507_162942
 [Acquisition parameters]
 Scanning mode: XYZ fast scan + Color
 Image size[pixels]: 1024X1024
 Image size[μm]: 1280x1286
 Objective lens: MPLFLN10x
 Zoom: 1x
 DIC: Off

Comment

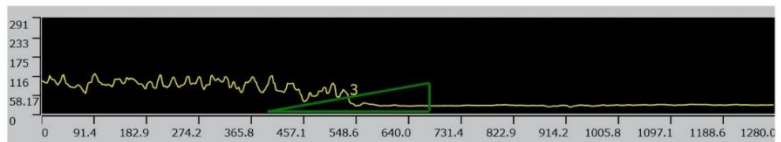
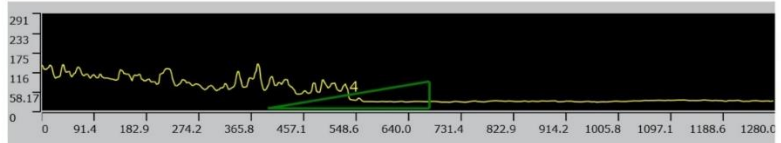
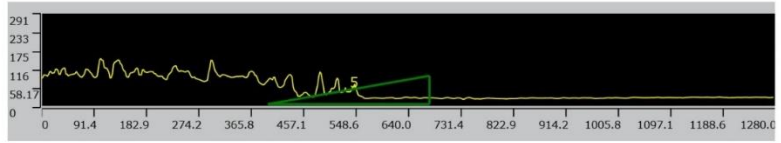

No.	Result	Width[μm]	Height[μm]	Length[μm]	Angle[°]	File name
<input checked="" type="checkbox"/>	1	281.808	67.228	289.716	13.418	240507_162942
<input checked="" type="checkbox"/>	2	281.808	77.468	292.262	15.371	240507_162942
<input checked="" type="checkbox"/>	3	281.808	86.245	294.710	17.016	240507_162942
<input checked="" type="checkbox"/>	4	281.808	80.394	293.051	15.922	240507_162942
<input checked="" type="checkbox"/>	5	281.808	89.171	295.580	17.559	240507_162942

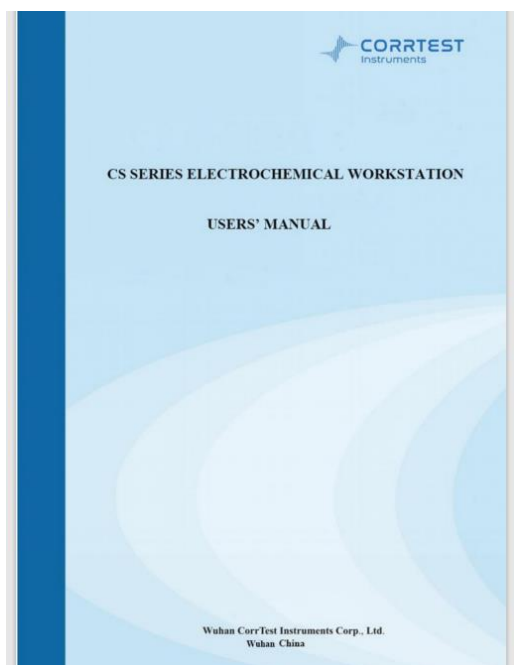

CS901	Elektroda referensi Ag/AgCl		Ø4mm/Ø6mm 3.5M larutan isi ulang KCl
-------	-----------------------------	--	---

CS911	Elektroda pelat platina **Ukuran dapat disesuaikan		99,95%, 10x10x0,1mm
			99,95%, 10x10x0,2mm
			99,95%, 20x20x0,1mm
			99,95%, 20x20x0,2mm
			99,95%, 20x20x0,3mm

