

DAFTAR PUSTAKA

- A. Setianto, T.T., 2013. Comparison of Kriging and Inverse Distance Weighted (IDW) Interpolation Methods in Lineament Extraction and Analysis. *J. SE Asian Appl. Geol.* 5, 21-29.
- Abdul Kadir, dan N.H., 2011. Upaya Peningkatan Masyarakat Melalui Agroforestry Pada Kawasan Hutan Dengan Tujuan Khusus Borisallo (Development of Agroforestry at Forest Area for Special Purpose Borisallo for Increasing Community Income). (Development of Agroforestry For. Area Spec. Purp. Borisallo Increasing Community Income 8, 231–249.
- Ahmad, A., 2011. Digital mapping using low altitude UAV. *Pertanika J. Sci. Technol.* 19, 51–58.
- AK., H., 2013. Model hubungan tinggi dan diameter tajuk dengan diameter setinggi dada pada tegakan tengkawang Tungkul Putih (*Shorea Macrophylla* (De Vriese) P.S. Ashton) dan Tungkul Merah (*Shorea Stenoptera* Burck.) di Semboja, Kabupaten Sanggau. *J. Penelit. Dipterokarpa* 7, 18.
- Anggraeni, A.D., Pangestika, D.D., 2020. Persepsi Perawat Terhadap Penerapan Early Warning Score (Ews) Dirsud Banyumas. *J. Ilmu Keperawatan dan Kebidanan* 11, 120. <https://doi.org/10.26751/jikk.v11i1.762>
- Azkiya, J. N., R.H.J., 2015. Studi Perbandingan Dua Algoritma. *J. Bumi Indones.* 4, 263–272.
- Bahar, E., 2016. Drone 1. Penumbuhan, *Progr. Unggulan, Ind. Teknol. Berbas.* 1–19.
- Bennett, G., Hardy, A., Bunting, P., Morgan, P., Fricker, A., 2020. A transferable and effective method for monitoring continuous cover forestry at the individual tree level using UAVs. *Remote Sens.* 12. <https://doi.org/10.3390/rs12132115>
- BPSILHK, 2017. Kawasan Hutan Dengan Tujuan Khusus (KHDTK) Borisallo. Master Plan KHDTK, 2005 1.
- Darwo, I.W.W.S. dan, 2015. Riap dan Dugaan Volume Tegakan Ampupu (*Eucalyptus urophylla* S.T. Blake) di Kawasan Hutan Wololobo, Bajawa Flores. *J. Penelit. Hutan Tanam.* 661, 1–9.
- Dewi, N.I.K., 2020. Photogrammetry dalam Perancangan: Pemetaan dan Pemodelan Kawasan Desa Wisata. *J. Arsit. TERRACOTTA* 2, 24–33. <https://doi.org/10.26760/terracotta.v2i1.4292>
- Djarwanto, P. S., & Pangestu, S., 1998. Statistik Induktif, edisi VI. Yogyakarta: BPFE.

- Doran Gadget, 2020. Spesifikasi Drone untuk Pemetaan dan Rekomendasinya dari DJI [WWW Document]. Kutipan DJI, DJI Enterp. Drone DJI. URL <https://dorangadget.com/drone-untuk-pemetaan-phantom-4-pro-mavic-air-2/>
- Eisenbeiß, H., Zurich, E.T.H., Eisenbeiß, H., Zürich, E.T.H., 2009. UAV photogrammetry, Institute of Photogrammetry and Remote Sensing.
- Geotech, 2023. Mengenal Sensor Lidar Untuk Pemetaan [www Document]. Sens. LIDAR untuk Pemetaan. URL <https://geotech.co.id/2023/01/28/mengenal-sensor-lidar-untuk-pemetaan/>
- Hamur, P.K., Tjahjadi, M.T., Yuliananda, A., 2019. Kajian pengolahan data foto udara menggunakan perangkat lunak agisoft photoscan dan PIX4D mapper (studi kasus : Kecamatan Lowokwaru , Kota Malang). Tek. Geod. ITN Malang. 1–13.
- Hematang, F., Murdjoko, A., Hendri, H., 2021. Model Pendugaan Diameter Pohon Berbasis Citra Unmanned Aerial Vehicle (Uav) Pada Hutan Hujan Tropis Papua: Studi Di Pulau Mansinam Papua Barat (Model of Tree Diameter Estimation Based on Unmanned Aerial Vehicle (UAV) Image in Papua Tropical Rain Forest: a. J. Penelit. Kehutan. Faloak 5, 16–30. <https://doi.org/10.20886/jpkf.2021.5.1.16-30>
- Iizuka, K., Yonehara, T., Itoh, M., Kosugi, Y., 2018. Estimating Tree Height and Diameter at Breast Height (DBH) from Digital surface models and orthophotos obtained with an unmanned aerial system for a Japanese Cypress (*Chamaecyparis obtusa*) Forest. Remote Sens. 10, 10. <https://doi.org/10.3390/rs10010013>
- Islami, M., Rusolono, T., Prasetyo, L.B., 2021. Estimasi Tinggi, Diameter dan Tutupan Kanopi Pohon Berdasarkan Citra Unmanned Aerial Vehicle (UAV) dengan Berbagai Akuisisi Tinggi Terbang. MT - For. [1320].
- Jaya I. N. S., Samsuri, Lastini T., P.E.S., 2010. Teknik Inventarisasi Sediaan Ramin di Hutan Rawa Gambut. (Inventory Tech. Ramin Peat Swamp For.
- Joseph F. Hair, Jr., Rolph E. Anderson, Ronald L. Tatham, and W.C., 2011. Multivariate Data Analysis. Fifth Ed. New Jersey PrenticeHall, Inc.
- Malamassam, D., 2009. Modul Pembelajaran Mata Kuliah : Inventarisasi Hutan Disusun oleh :, in: Modul Pembelajaran. p. 2.
- Mohammad Basyuni, Yuntha Bimantara, Rizka Amelia, 2021. Mengenal Drone Dalam Sistem Informasi Geografis & Aplikasinya Dalam Penelitian Kehutanan, Teknologi Unmanned Aerial Vehicle (UAV).
- Mohta, M.V., Ikhwan, M., 2024. Wahana Forestra : Jurnal Kehutanan Pendugaan Diameter Pohon *Eucalyptus pellita* Berbasis Citra Drone di Kawasan PT . Arara Abadi Distrik Minas Wahana Forestra : Jurnal Kehutanan. Wahana

- For. J. Kehutan. 19, 111–123. <https://doi.org/10.31849/forestra.v19i1.17592>
- Nagendra, N.P., 2016. Diversification of the Indian space programme in the past decade. *Space Policy* 36, 38-45.
- Narayanan, R. G. L., & Ibe, O.C., 2015. Joint network for disaster relief and search and rescue network operations. *Wirel. public Saf. networks* 1 163–193.
- Neritarani, R., Suharyadi, R., 2013. Analisis Morfometri Bangunan Untuk Evaluasi Penataan Ruang Kawasan Malioboro. *Jurnal Bumi Indones.* 2, 81–91.
- Nyimbili, P. H., Demirel, H., Şeker, D.Z., Erden, T., 2016. Structure From Motion (SFM) – Approaches & Applications. *Int. Sci. Conf. Appl. Sci.*
- Riska, Widhanarto, G.O., Hardiansyah, G., 2022. Estimasi Karbon Tersimpan Pada Avicennia Marina Di Hutan Mangrove Desa Sentebang Kecamatan Jawai Kabupaten Sambas. *J. Hutan Lestari* 10, 496. <https://doi.org/10.26418/jhl.v10i3.54052>
- Salim, M.A., Setyaningsih, L., Wahyudi, I., Budi, S.W., 2022. Response of Eucalyptus pellita and Eucalyptus deglupta seedling growth to aluminum exposure. *J. Pengelolaan Sumberd. Alam dan Lingkung.* 12, 246–258. <https://doi.org/10.29244/jpsl.12.2.246-258>
- SIAR, 2023. Regulasi dalam penerbangan drone. Peratur. Menteri Perhub. No. 37 Tahun 2020.
- Sudjiatmiko, 1998. Penerapan Double Sampling Terstratifikasi dalam Menduga Potensi Hutan Alam melalui Potret Udara. *Stud. Kasus di Hutan Pendidik. Gunung Walat.*
- Suharyadi, S., Nurteisa, Y.T., 2017. Teknologi Pesawat Tanpa Awak untuk Pemetaan Skala Detail Rencana Jaringan Pipa Sanitasi Komunal bagi Masyarakat Dusun Kepek 1, Kepek, Wonosari, Gunungkidul. *J. Pengabd. Kpd. Masy. (Indonesian J. Community Engag.* 2, 1. <https://doi.org/10.22146/jpkm.22081>
- A. Setianto, T.T., 2013. Comparison of Kriging and Inverse Distance Weighted (IDW) Interpolation Methods in Lineament Extraction and Analysis. *J. SE Asian Appl. Geol.* 5, 21-29.
- Abdul Kadir, dan N.H., 2011. Upaya Peningkatan Masyarakat Melalui Agroforestry Pada Kawasan Hutan Dengan Tujuan Khusus Borisallo (Development of Agroforestry at Forest Area for Special Purpose Borisallo for Increasing Community Income). (Development of Agroforestry For. Area Spec. Purp. Borisallo Increasing Community Income 8, 231–249.
- Ahmad, A., 2011. Digital mapping using low altitude UAV. *Pertanika J. Sci.*

Technol. 19, 51–58.

- AK., H., 2013. Model hubungan tinggi dan diameter tajuk dengan diameter setinggi dada pada tegakan tengkawang Tungkul Putih (*Shorea Macrophylla* (De Vriese) P.S. Ashton) dan Tungkul Merah (*Shorea Stenoptera* Burck.) di Semboja, Kabupaten Sanggau. *J. Penelit. Dipterokarpa* 7, 18.
- Anggraeni, A.D., Pangestika, D.D., 2020. Persepsi Perawat Terhadap Penerapan Early Warning Score (Ews) Dirsud Banyumas. *J. Ilmu Keperawatan dan Kebidanan* 11, 120. <https://doi.org/10.26751/jikk.v11i1.762>
- Azkiya, J. N., R.H.J., 2015. Studi Perbandingan Dua Algoritma. *J. Bumi Indones.* 4, 263–272.
- Bahar, E., 2016. Drone 1. Penumbuhan, *Progr.Unggulan, Ind.Teknl. Berbas.* 1–19.
- Bennett, G., Hardy, A., Bunting, P., Morgan, P., Fricker, A., 2020. A transferable and effective method for monitoring continuous cover forestry at the individual tree level using UAVs. *Remote Sens.* 12. <https://doi.org/10.3390/rs12132115>
- BPSILHK, 2017. Kawasan Hutan Dengan Tujuan Khusus (KHDTK) Borisallo. Master Plan KHDTK, 2005 1.
- Darwo, I.W.W.S. dan, 2015. Riap dan Dugaan Volume Tegakan Ampupu (*Eucalyptus urophylla* S.T. Blake) di Kawasan Hutan Wololobo, Bajawa Flores. *J. Penelit. Hutan Tanam.* 661, 1–9.
- Dewi, N.I.K., 2020. Photogrammetry dalam Perancangan: Pemetaan dan Pemodelan Kawasan Desa Wisata. *J. Arsit. TERRACOTTA* 2, 24–33. <https://doi.org/10.26760/terracotta.v2i1.4292>
- Djarwanto, P.S., & Pangestu, S., 1998. *Statistik Induktif*, edisi VI. Yogyakarta: BPFE.
- Doran Gadget, 2020. Spesifikasi Drone untuk Pemetaan dan Rekomendasinya dari DJI [WWW Document]. Kutipan DJI, DJI Enterp. Drone DJI. URL <https://dorangadget.com/drone-untuk-pemetaan-phantom-4-pro-mavic-air-2/>
- Eisenbeiß, H., Zurich, E.T.H., Eisenbeiß, H., Zürich, E.T.H., 2009. UAV photogrammetry, Institute of Photogrammetry and Remote Sensing.
- Geotech, 2023. Mengenal Sensor Lidar Untuk Pemetaan [www Document]. Sens. LIDAR untuk Pemetaan. URL <https://geotech.co.id/2023/01/28/mengenal-sensor-lidar-untuk-pemetaan/>
- Hamur, P.K., Tjahjadi, M.T., Yuliananda, A., 2019. Kajian pengolahan data foto udara menggunakan perangkat lunak agisoft photoscan dan PIX4D mapper (studi kasus : Kecamatan Lowokwaru , Kota Malang). *Tek. Geod. ITN*

Malang. 1–13.

- Hematang, F., Murdjoko, A., Hendri, H., 2021. Model Pendugaan Diameter Pohon Berbasis Citra Unmanned Aerial Vehicle (Uav) Pada Hutan Hujan Tropis Papua: Studi Di Pulau Mansinam Papua Barat (Model of Tree Diameter Estimation Based on Unmanned Aerial Vehicle (UAV) Image in Papua Tropical Rain Forest: a. J. Penelit. Kehutan. Faloak 5, 16–30. <https://doi.org/10.20886/jpkf.2021.5.1.16-30>
- Iizuka, K., Yonehara, T., Itoh, M., Kosugi, Y., 2018. Estimating Tree Height and Diameter at Breast Height (DBH) from Digital surface models and orthophotos obtained with an unmanned aerial system for a Japanese Cypress (*Chamaecyparis obtusa*) Forest. *Remote Sens.* 10, 10. <https://doi.org/10.3390/rs10010013>
- Islami, M., Rusolono, T., Prasetyo, L.B., 2021. Estimasi Tinggi, Diameter dan Tutupan Kanopi Pohon Berdasarkan Citra Unmanned Aerial Vehicle (UAV) dengan Berbagai Akuisisi Tinggi Terbang. *MT - For.* [1320].
- Jaya I. N. S., Samsuri, Lastini T., P.E.S., 2010. Teknik Inventarisasi Sediaan Ramin di Hutan Rawa Gambut. (Inventory Tech. Ramin Peat Swamp For.
- Joseph F. Hair, Jr., Rolph E. Anderson, Ronald L. Tatham, and W.C., 2011. *Multivariate Data Analysis. Fifth Ed.* New Jersey PrenticeHall, Inc.
- Malamassam, D., 2009. Modul Pembelajaran Mata Kuliah : Inventarisasi Hutan Disusun oleh ;, in: Modul Pembelajaran. p. 2.
- Mohammad Basyuni, Yuntha Bimantara, Rizka Amelia, 2021. Mengenal Drone Dalam Sistem Informasi Geografis & Aplikasinya Dalam Penelitian Kehutanan, Teknologi Unmanned Aerial Vehicle (UAV).
- Mohta, M.V., Ikhwan, M., 2024. Wahana Forestra : Jurnal Kehutanan Pendugaan Diameter Pohon Eucalyptus pellita Berbasis Citra Drone di Kawasan PT . Arara Abadi Distrik Minas Wahana Forestra : Jurnal Kehutanan. *Wahana For. J. Kehutan.* 19, 111–123. <https://doi.org/10.31849/forestra.v19i1.17592>
- Nagendra, N.P., 2016. Diversification of the Indian space programme in the past decade. *Space Policy* 36, 38-45.
- Narayanan, R. G. L., & Ibe, O.C., 2015. Joint network for disaster relief and search and rescue network operations. *Wirel. public Saf. networks* 1 163–193.
- Neritarani, R., Suharyadi, R., 2013. Analisis Morfometri Bangunan Untuk Evaluasi Penataan Ruang Kawasan Malioboro. *Jurnal Bumi Indones.* 2, 81–91.
- Nyimbili, P. H., Demirel, H., Şeker, D.Z., Erden, T., 2016. Structure From Motion

(SFM) – Approaches & Applications. Int. Sci. Conf. Appl. Sci.

- Prof. Dr. Daud Malamassam, 2009. Modul Pembelajaran Mata Kuliah : Inventarisasi Hutan Disusun oleh :, in: Modul Pembelajaran. p. 2.
- Riska, Widhanarto, G.O., Hardiansyah, G., 2022. Estimasi Karbon Tersimpan Pada *Avicennia Marina* Di Hutan Mangrove Desa Sentebang Kecamatan Jawai Kabupaten Sambas. *J. Hutan Lestari* 10, 496. <https://doi.org/10.26418/jhl.v10i3.54052>
- Salim, M.A., Setyaningsih, L., Wahyudi, I., Budi, S.W., 2022. Response of *Eucalyptus pellita* and *Eucalyptus deglupta* seedling growth to aluminum exposure. *J. Pengelolaan Sumberd. Alam dan Lingkungan*. 12, 246–258. <https://doi.org/10.29244/jpsl.12.2.246-258>
- SIAR, 2023. Regulasi dalam penerbangan drone. Peratur. Menteri Perhub. No. 37 Tahun 2020.
- Sudjiatmiko, 1998. Penerapan Double Sampling Terstratifikasi dalam Menduga Potensi Hutan Alam melalui Potret Udara. *Stud. Kasus di Hutan Pendidik. Gunung Walat*.
- Suharyadi, S., Nurteisa, Y.T., 2017. Teknologi Pesawat Tanpa Awak untuk Pemetaan Skala Detail Rencana Jaringan Pipa Sanitasi Komunal bagi Masyarakat Dusun Kepek 1, Kepek, Wonosari, Gunungkidul. *J. Pengabd. Kpd. Masy. (Indonesian J. Community Engag.* 2, 1. <https://doi.org/10.22146/jpkm.22081>
- Tigor Butarbutar, Almarief, A.Z., Kehutanan, I., Kehutanan, F., Studi, P., Ilmu, M., Mulawarman, U., 2009. Analisis Potensi Tegakan Hasil Inventarisasi Hutan Kphp Nunukan Unit Iv Di Kabupaten Nunukan Provinsi Kalimantan Utara. *Anal. Kebijak. Kehutan*. XVII, 19–28.
- Tomaščík, J., Mokroš, M., Saloš, S., Chudý, F., Tunák, D., 2017. Accuracy of photogrammetric UAV-based point clouds under conditions of partially-open forest canopy. *Forests* 8. <https://doi.org/10.3390/f8050151>
- Trisakti, B., 2010. Pengembangan Metode Ekstraksi DEM (Digital Elevation Model). dari Data ALOS Prism.
- Wahyuni, S., Jaya, I.N.S., Puspaningsih, N., 2016. Model for estimating above ground biomass of reclamation forest using unmanned aerial vehicles. *Indones. J. Electr. Eng. Comput. Sci.* 4, 586–593. <https://doi.org/10.11591/ijeecs.v4.i3.pp586-593>
- Yanuar, F., Wicaksono, E., 2009. Apa itu Foto Udara. *Badan Perpust. dan Arsip Drh. Provinsi DIY* 1–7.

LAMPIRAN

Lampiran 1. Inventarisasi hutan terestris

Petak : E1

Plot : 1

PLOT 1					
NOMOR POHON	TINGGI POHON (m)	DIAMETER POHON (m)	VOLUME POHON (m)	KOORDINAT POHON (Decimal Degree)	
				X	Y
1	23	0,552	2,202	119,6093	-5,23500
2	30	0,473	2,668	119,6092	-5,23491
3	18	0,636	2,283	119,6094	-5,23494
4	18	0,458	1,184	119,6093	-5,23505
5	18	0,441	1,097	119,6093	-5,23515
6	19	0,318	0,605	119,6093	-5,23511
7	15	0,360	0,610	119,6093	-5,23521
8	19	0,347	0,717	119,6092	-5,23519
9	32	0,532	2,846	119,6091	-5,23507
RATA-RATA	21,333	0,464	1,579		

Petak : E1

Plot : 2

NOMOR POHON	TINGGI POHON (m)	DIAMETER POHON (m)	VOLUME POHON (m)	KOORDINAT POHON	
				X	Y
1	34	0,786	6,598	119,6099	-5,2351
2	28	0,406	1,449	119,6100	-5,23504
3	23	0,202	0,295	119,6100	-5,23505
4	27	0,249	0,526	119,6101	-5,23508
5	25	0,197	0,305	119,6101	-5,23512
6	25	0,257	0,519	119,6101	-5,23516
7	25	0,385	1,164	119,6101	-5,23517
8	28	0,478	2,007	119,6101	-5,23522
9	29	0,410	1,530	119,6100	-5,23522
10	32	0,472	2,241	119,6101	-5,23527
11	25	0,405	1,286	119,6101	-5,23529
12	30	0,364	1,246	119,6100	-5,23532
13	35	0,532	3,110	119,6100	-5,23527
14	32	0,519	2,711	119,6098	-5,23524
15	36	0,516	3,004	119,6099	-5,23519
RATA-RATA	28,571	0,385	1,528		

Petak : E1

Plot : 3

NOMOR POHON	TINGGI POHON (m)	DIAMETER POHON (m)	VOLUME POHON (m)	KOORDINAT POHON	
				X	Y
1	24	0,415	1,297	119,6098	-5,23573
2	21	0,285	0,535	119,6098	-5,23567
3	23	0,336	0,815	119,6098	-5,23562
4	26	0,431	1,516	119,6099	-5,23570
5	35	0,881	8,525	119,6100	-5,23573
6	29	0,423	1,630	119,6099	-5,23583
7	24	0,423	1,349	119,6099	-5,23592
8	25	0,357	0,999	119,6098	-5,23580
9	23	0,306	0,677	119,6097	-5,23577
10	22	0,283	0,554	119,6097	-5,23569
RATA-RATA	25,200	0,414	1,790		

Petak : E1

Plot : 4

PLOT 4					
NOMOR POHON	TINGGI POHON (m)	DIAMETER POHON (m)	VOLUME POHON (m)	KOORDINAT POHON	
				X	Y
1	25	0,463	1,682	119,6106	-5,2352
2	20	0,456	1,305	119,6107	-5,2352
3	19	0,478	1,360	119,6108	-5,2353
4	18	0,349	0,689	119,6107	-5,2354
5	15	0,477	1,071	119,6106	-5,2353
6	16	0,455	1,038	119,6105	-5,2354
7	21	0,404	1,078	119,6105	-5,2352
8	20	0,378	0,897	119,6106	-5,2352
RATA-RATA	19,250	0,432	1,140		

Petak : E1

Plot : 5

NOMOR POHON	TINGGI POHON (m)	DIAMETER POHON (m)	VOLUME POHON (m)	KOORDINAT POHON	
				X	Y
1	19	0,389	0,903	119,6104	-5,2361
2	17	0,341	0,620	119,6104	-5,2360
3	18	0,280	0,442	119,6105	-5,2360
4	18	0,287	0,466	119,6105	-5,2361
5	21	0,395	1,031	119,6106	-5,2360
6	16	0,318	0,508	119,6106	-5,2361
7	21	0,381	0,955	119,6105	-5,2362
8	32	0,563	3,189	119,6104	-5,2361
9	23	0,323	0,754	119,6104	-5,2360
RATA-RATA	20,556	0,364	0,985		

Petak : E1

Plot : 6

NOMOR POHON	TINGGI POHON (m)	DIAMETER POHON (m)	VOLUME POHON (m)	KOORDINAT POHON	
				X	Y
1	24	0,442	1,474	119,6111	-5,2367
2	22	0,526	1,911	119,6110	-5,2366
3	14	0,250	0,275	119,6111	-5,2366
4	21	0,418	1,150	119,6112	-5,2366
5	21	0,382	0,964	119,6112	-5,2367
6	28	0,630	3,486	119,6113	-5,2368
7	22	0,411	1,167	119,6112	-5,2368
8	24	0,357	0,959	119,6111	-5,2369
9	23	0,522	1,971	119,6110	-5,2368
10	22	0,359	0,890	119,6110	-5,2367
RATA-RATA	22,100	0,430	1,425		

Petak : E2

Plot : 1

NOMOR POHON	TINGGI POHON (m)	DIAMETER POHON (m)	VOLUME POHON (m)	KOORDINAT POHON	
				X	Y
1	24	0,580	2,531	119,6087	-5,2338
2	16	0,506	1,287	119,6087	-5,2337
3	26	0,574	2,688	119,6088	-5,2338
4	27	0,515	2,249	119,6088	-5,2339
5	23	0,487	1,715	119,6086	-5,2339
6	25	0,582	2,655	119,6086	-5,2339
7	21	0,571	2,147	119,6086	-5,2337
RATA-RATA	23,143	0,545	2,182		

Petak : E2

Plot : 2

NOMOR POHON	TINGGI POHON (m)	DIAMETER POHON (m)	VOLUME POHON (m)	KOORDINAT POHON	
				X	Y
1	22	0,389	1,048	119,6090	-5,2332
2	23	0,601	2,613	119,6089	-5,2331
3	21	0,540	1,923	119,6091	-5,2332
4	21	0,413	1,127	119,6091	-5,2332
5	23	0,542	2,121	119,6089	-5,2333
6	22	0,489	1,650	119,6089	-5,2332
RATA-RATA	22,000	0,496	1,747		

Petak : E2

Plot : 3

NOMOR POHON	TINGGI POHON (m)	DIAMETER POHON (m)	VOLUME POHON (m)	KOORDINAT POHON	
				X	Y
1	24	0,241	0,438	119,6082	-5,2328
2	25	0,507	2,014	119,6082	-5,2327
3	20	0,503	1,588	119,6083	-5,2328
4	24	0,514	1,989	119,6083	-5,2328
5	20	0,450	1,271	119,6083	-5,2329
6	31	0,469	2,142	119,6081	-5,2329
RATA-RATA	24,000	0,447	1,574		

Petak : E2

Plot : 4

NOMOR POHON	TINGGI POHON (m)	DIAMETER POHON (m)	VOLUME POHON (m)	KOORDINAT POHON	
				X	Y
1	21	0,511	1,720	119,6091	-5,2326
2	22	0,349	0,841	119,6091	-5,2326
3	22	0,479	1,583	119,6091	-5,2325
4	25	0,469	1,724	119,6091	-5,2325
5	22	0,580	2,324	119,6092	-5,2326
6	22	0,491	1,664	119,6092	-5,2327
7	22	0,282	0,551	119,6091	-5,2327
8	22	0,380	0,997	119,6091	-5,2327
9	24	0,580	2,534	119,6091	-5,2327
10	21	0,380	0,951	119,6090	-5,2327
11	29	0,472	2,026	119,6090	-5,2327
12	27	0,281	0,671	119,6090	-5,2326
13	25	0,520	2,120	119,6090	-5,2325
RATA-RATA	23,385	0,444	1,516		

Petak : E2

Plot : 5

NOMOR POHON	TINGGI POHON (m)	DIAMETER POHON (m)	VOLUME POHON (m)	KOORDINAT POHON	
				X	Y
1	24	0,405	1,234	119,6085	-5,2322
2	26	0,431	1,514	119,6085	-5,2320
3	28	0,406	1,448	119,6086	-5,2321
4	30	0,306	0,883	119,6086	-5,2321
5	26	0,347	0,981	119,6086	-5,2322
6	19	0,650	2,521	119,6084	-5,2322
7	21	0,349	0,801	119,6083	-5,2322
8	20	0,224	0,316	119,6085	-5,2322
9	22	0,330	0,754	119,6084	-5,2321
10	19	0,476	1,354	119,6085	-5,2321
RATA-RATA	23,500	0,392	1,181		

Petak : E2

Plot : 6

NOMOR POHON	TINGGI POHON (m)	DIAMETER POHON (m)	VOLUME POHON (m)	KOORDINAT POHON	
				X	Y
1	21	0,447	1,320	119,6100	-5,2321
2	29	0,390	1,386	119,6100	-5,2320
3	25	0,321	0,811	119,6101	-5,2321
4	29	0,427	1,657	119,6101	-5,2320
5	27	0,330	0,924	119,6101	-5,2321
6	28	0,572	2,877	119,6102	-5,2322
7	27	0,443	1,666	119,6101	-5,2323
8	23	0,498	1,788	119,6100	-5,2323
9	22	0,395	1,075	119,6100	-5,2322
10	19	0,323	0,623	119,6099	-5,2322
11	18	0,425	1,023	119,6099	-5,2321
12	20	0,302	0,572	119,6101	-5,2322
RATA-RATA	24,000	0,406	1,310		

Petak : E3

Plot : 1

NOMOR POHON	TINGGI POHON (m)	DIAMETER POHON (m)	VOLUME POHON (m)	KOORDINAT POHON	
				X	Y
1	30	0,326	0,999	119,6158	-5,2342
2	23	0,401	1,161	119,6159	-5,2343
3	24	0,380	1,087	119,6158	-5,2344
4	29	0,532	2,578	119,6158	-5,2343
5	29	0,480	2,066	119,6157	-5,2342
6	34	0,398	1,688	119,6157	-5,2342
RATA-RATA	28,083	0,419	1,597		

Petak : E3

Plot : 2

NOMOR POHON	TINGGI POHON (m)	DIAMETER POHON (m)	VOLUME POHON (m)	KOORDINAT POHON	
				X	Y
1	27	0,437	1,619	119,6162	-5,2343
2	28	0,298	0,781	119,6162	-5,2343
3	28	0,284	0,707	119,6162	-5,2342
4	29	0,415	1,567	119,6164	-5,2343
5	30	0,392	1,447	119,6163	-5,2344
6	24	0,430	1,393	119,6163	-5,2345
7	22	0,238	0,391	119,6161	-5,2345
8	21	0,403	1,072	119,6161	-5,2343
RATA-RATA	26,125	0,362	1,122		

Lampiran 2. Inventarisasi hutan penginderaan jauh

Petak : E1

Plot : 1

NOMOR POHON	DIAMETER TAJUK			TINGGI POHON			PENDUGAAN DIAMETER (m)					VOLUME (m)					KOORDINAT	
	D1	D2	D1+D2/2	DSM	DTM	DSM-DTM (TINGGI TOTAL)	LINEAR	POLYNOMIAL	POWER	EKSPONENSIAL	LOGARITHMIC	LINEAR	POLYNOMIAL	POWER	EKSPONENSIAL	LOGARITHMIC	X	Y
1	11,004	10,156	10,580	165,208	141,513	23,695	0,514	0,517	0,514	0,484	0,515	1,964	1,985	1,966	1,743	1,977	119,6093	-5,23500
2	9,701	10,501	10,101	165,757	135,698	30,059	0,488	0,491	0,488	0,462	0,494	2,251	2,279	2,245	2,016	2,305	119,6092	-5,23491
3	13,038	12,819	12,929	165,800	146,029	19,771	0,639	0,637	0,645	0,592	0,608	2,531	2,519	2,581	2,172	2,291	119,6094	-5,23494
4	8,061	8,924	8,493	166,916	147,882	19,034	0,403	0,406	0,401	0,389	0,415	0,970	0,984	0,961	0,902	1,027	119,6093	-5,23505
5	9,348	6,959	8,154	166,636	146,978	19,658	0,385	0,387	0,383	0,373	0,396	0,915	0,927	0,905	0,859	0,968	119,6093	-5,23515
6	6,698	9,524	8,111	166,256	145,640	20,616	0,383	0,385	0,381	0,371	0,394	0,948	0,960	0,938	0,891	1,002	119,6093	-5,23511
7	8,429	9,046	8,737	162,142	146,068	16,074	0,416	0,419	0,414	0,400	0,428	0,873	0,886	0,865	0,807	0,923	119,6093	-5,23521
8	7,393	9,152	8,273	165,104	144,730	20,374	0,391	0,394	0,389	0,378	0,403	0,979	0,992	0,969	0,916	1,037	119,6092	-5,23519
9	13,799	12,504	13,152	163,463	131,831	31,632	0,650	0,648	0,657	0,602	0,615	4,201	4,173	4,292	3,596	3,761	119,6091	-5,23507
TOTAL RATA-RATA						22,324	0,474	0,476	0,475	0,450	0,474	1,737	1,745	1,747	1,545	1,699		

Petak : E1

Plot : 2

NOMOR POHON	DIAMETER TAJUK			TINGGI POHON			PENDUGAAN DIAMETER (m)					VOLUME (m)					KOORDINAT	
	D1	D2	D1+D2/2	DSM	DTM	DSM-DTM (TINGGI TOTAL)	LINEAR	POLYNOMIAL	POWER	EKSPONENSIAL	LOGARITHMIC	LINEAR	POLYNOMIAL	POWER	EKSPONENSIAL	LOGARITHMIC	X	Y
1	13,516	10,290	11,903	165,865	130,989	34,876	0,584	0,585	0,587	0,545	0,570	3,736	3,747	3,776	3,248	3,553	119,6099	-5,2351
2	9,271	8,003	8,637	157,977	129,841	28,136	0,411	0,414	0,409	0,395	0,422	1,490	1,511	1,475	1,380	1,576	119,6100	-5,23504
3	5,394	4,731	5,063	152,498	128,753	23,745	0,221	0,216	0,223	0,232	0,177	0,364	0,348	0,372	0,400	0,234	119,6100	-5,23505
4	6,447	5,170	5,809	156,007	129,003	27,004	0,260	0,258	0,261	0,266	0,240	0,575	0,565	0,577	0,599	0,489	119,6101	-5,23508
5	4,652	5,323	4,987	154,530	129,905	24,625	0,217	0,212	0,220	0,228	0,170	0,364	0,347	0,373	0,403	0,224	119,6101	-5,23512
6	5,888	5,990	5,939	156,144	131,234	24,910	0,267	0,265	0,268	0,272	0,250	0,559	0,551	0,560	0,577	0,490	119,6101	-5,23516
7	9,292	7,148	8,220	156,979	131,618	25,361	0,388	0,391	0,386	0,376	0,400	1,202	1,218	1,189	1,126	1,272	119,6101	-5,23517
8	9,523	10,060	9,792	160,253	131,868	28,385	0,472	0,475	0,471	0,448	0,480	1,985	2,012	1,976	1,789	2,053	119,6101	-5,23522
9	9,624	7,088	8,356	161,358	132,661	28,697	0,396	0,398	0,394	0,382	0,407	1,411	1,430	1,396	1,317	1,494	119,6100	-5,23522
10	9,419	9,915	9,667	165,251	133,640	31,611	0,465	0,469	0,464	0,442	0,474	2,149	2,179	2,138	1,942	2,231	119,6101	-5,23527
11	8,384	8,122	8,253	160,970	136,323	24,647	0,390	0,393	0,388	0,378	0,401	1,179	1,194	1,166	1,103	1,247	119,6101	-5,23529
12	8,262	7,358	7,810	161,330	131,849	29,481	0,367	0,369	0,365	0,357	0,376	1,245	1,259	1,231	1,182	1,310	119,6100	-5,23532
13	10,796	12,382	11,589	167,357	132,359	34,998	0,567	0,569	0,570	0,530	0,557	3,538	3,556	3,567	3,089	3,413	119,6100	-5,23527
14	11,325	10,242	10,784	168,051	136,347	31,704	0,525	0,527	0,525	0,493	0,524	2,740	2,766	2,746	2,423	2,736	119,6098	-5,23524
15	10,269	11,355	10,812	170,027	133,878	36,149	0,526	0,529	0,527	0,495	0,525	3,142	3,172	3,149	2,777	3,134	119,6099	-5,23519
TOTAL RATA-RATA						28,532	0,391	0,392	0,391	0,378	0,386	1,567	1,579	1,565	1,436	1,565		

Petak : E1

Plot : 3

NOMOR POHON	DIAMETER TAJUK			TINGGI POHON			PENDUGAAN DIAMETER (m)					VOLUME (m)					KOORDINAT	
	D1	D2	D1+D2/2	DSM	DTM	DSM-DTM (TINGGI TOTAL)	LINEAR	POLYNOMIAL	POWER	EKSPONENSIAL	LOGARITHMIC	LINEAR	POLYNOMIAL	POWER	EKSPONENSIAL	LOGARITHMIC	X	Y
1	9,457	8,018	8,737	167,011	140,482	26,529	0,416	0,419	0,414	0,400	0,428	1,441	1,462	1,428	1,331	1,523	119,6098	-5,23573
2	7,715	4,951	6,333	161,700	137,868	23,832	0,288	0,287	0,288	0,290	0,280	0,622	0,618	0,619	0,628	0,586	119,6098	-5,23567
3	7,772	6,669	7,221	163,932	138,032	25,900	0,335	0,337	0,334	0,330	0,340	0,915	0,921	0,906	0,888	0,941	119,6098	-5,23562
4	7,593	10,552	9,073	165,875	136,802	29,073	0,434	0,437	0,432	0,415	0,445	1,718	1,742	1,704	1,573	1,807	119,6099	-5,23570
5	13,619	13,208	13,414	170,449	132,415	38,034	0,664	0,661	0,672	0,614	0,624	5,270	5,223	5,396	4,498	4,657	119,6100	-5,23573
6	9,303	8,179	8,741	168,643	136,888	31,755	0,416	0,419	0,414	0,400	0,428	1,727	1,752	1,711	1,595	1,825	119,6099	-5,23583
7	9,749	7,738	8,744	166,210	138,327	27,883	0,416	0,419	0,414	0,400	0,428	1,517	1,539	1,503	1,401	1,604	119,6099	-5,23592
8	7,031	9,291	8,161	168,720	140,193	28,527	0,385	0,388	0,383	0,373	0,396	1,330	1,347	1,316	1,249	1,407	119,6098	-5,23580
9	6,422	6,692	6,557	163,913	137,837	26,076	0,300	0,300	0,299	0,300	0,296	0,738	0,736	0,733	0,737	0,717	119,6097	-5,23577
10	5,231	7,207	6,219	164,411	138,509	25,902	0,282	0,281	0,282	0,285	0,272	0,648	0,643	0,646	0,658	0,600	119,6097	-5,23569
TOTAL RATA-RATA						28,351	0,394	0,395	0,393	0,381	0,394	1,592	1,598	1,596	1,456	1,567		

Petak : E1

Plot : 4

NOMOR POHON	DIAMETER TAJUK			TINGGI POHON			PENDUGAAN DIAMETER (m)					VOLUME (m)					KOORDINAT	
	D1	D2	D1+D2/2	DSM	DTM	DSM-DTM (TINGGI TOTAL)	LINEAR	POLYNOMIAL	POWER	EKSPONENSIAL	LOGARITHMIC	LINEAR	POLYNOMIAL	POWER	EKSPONENSIAL	LOGARITHMIC	X	Y
1	10,173	9,280	9,726	151,201	123,649	27,552	0,468	0,472	0,467	0,445	0,477	1,899	1,924	1,890	1,713	1,967	119,6106	-5,2352
2	9,074	10,060	9,567	150,420	127,599	22,821	0,460	0,463	0,459	0,438	0,469	1,516	1,538	1,508	1,373	1,578	119,6107	-5,2352
3	11,280	10,143	10,711	152,441	130,693	21,748	0,521	0,523	0,521	0,490	0,521	1,852	1,871	1,855	1,640	1,855	119,6108	-5,2353
4	8,560	6,294	7,427	147,987	127,019	20,968	0,346	0,348	0,345	0,340	0,353	0,790	0,797	0,781	0,760	0,821	119,6107	-5,2354
5	10,223	9,866	10,044	150,737	133,206	17,531	0,485	0,488	0,485	0,460	0,492	1,297	1,313	1,293	1,163	1,331	119,6106	-5,2353
6	8,575	10,507	9,541	151,026	132,179	18,847	0,459	0,462	0,457	0,437	0,468	1,245	1,262	1,238	1,128	1,296	119,6105	-5,2354
7	9,066	7,901	8,484	153,433	129,474	23,959	0,402	0,405	0,400	0,388	0,414	1,219	1,236	1,206	1,133	1,290	119,6105	-5,2352
8	9,084	6,844	7,964	149,659	126,792	22,867	0,375	0,377	0,373	0,364	0,385	1,009	1,021	0,998	0,953	1,065	119,6106	-5,2352
TOTAL RATA-RATA						22,037	0,440	0,442	0,438	0,420	0,447	1,353	1,370	1,346	1,233	1,400		

Petak : E1

Plot : 5

NOMOR POHON	DIAMETER TAJUK			TINGGI POHON			PENDUGAAN DIAMETER (m)					VOLUME (m)					KOORDINAT	
	D1	D2	D1+D2/2	DSM	DTM	DSM-DTM (TINGGI TOTAL)	LINEAR	POLYNOMIAL	POWER	EKSPONENSIAL	LOGARITHMIC	LINEAR	POLYNOMIAL	POWER	EKSPONENSIAL	LOGARITHMIC	X	Y
1	7,578	8,710	8,144	162,135	141,271	20,864	0,384	0,387	0,382	0,373	0,395	0,968	0,981	0,958	0,910	1,024	119,6104	-5,2361
2	7,661	6,820	7,241	156,686	137,878	18,808	0,336	0,338	0,335	0,331	0,341	0,669	0,673	0,662	0,648	0,688	119,6104	-5,2360
3	9,025	6,289	7,657	158,993	138,972	20,021	0,359	0,360	0,357	0,350	0,367	0,808	0,817	0,799	0,772	0,847	119,6105	-5,2360
4	5,558	7,086	6,322	162,776	142,357	20,419	0,288	0,287	0,287	0,289	0,279	0,531	0,528	0,529	0,536	0,499	119,6105	-5,2361
5	6,764	9,806	8,285	159,799	137,286	22,513	0,392	0,395	0,390	0,379	0,403	1,086	1,100	1,074	1,016	1,149	119,6106	-5,2360
6	5,562	8,138	6,850	161,526	143,415	18,111	0,316	0,316	0,314	0,313	0,316	0,567	0,568	0,562	0,559	0,568	119,6106	-5,2361
7	8,343	7,652	7,998	164,392	141,837	22,555	0,377	0,379	0,375	0,366	0,387	1,005	1,017	0,994	0,948	1,061	119,6105	-5,2362
8	13,204	11,380	12,292	171,592	137,780	33,812	0,605	0,605	0,609	0,562	0,584	3,882	3,883	3,937	3,358	3,625	119,6104	-5,2361
9	8,267	8,732	8,500	165,623	140,138	25,485	0,403	0,406	0,401	0,389	0,415	1,302	1,320	1,289	1,210	1,378	119,6104	-5,2360
TOTAL RATA-RATA						22,510	0,384	0,386	0,383	0,373	0,388	1,202	1,210	1,200	1,106	1,204		

Petak : E1

Plot : 6

NOMOR POHON	DIAMETER TAJUK			TINGGI POHON			PENDUGAAN DIAMETER (m)					VOLUME (m)					KOORDINAT	
	D1	D2	D1+D2/2	DSM	DTM	DSM-DTM (TINGGI TOTAL)	LINEAR	POLYNOMIAL	POWER	EKSPONENSIAL	LOGARITHMIC	LINEAR	POLYNOMIAL	POWER	EKSPONENSIAL	LOGARITHMIC	X	Y
1	8,944	11,733	10,339	172,323	147,040	25,283	0,501	0,504	0,501	0,473	0,505	1,992	2,016	1,991	1,776	2,024	119,6111	-5,2367
2	9,453	13,453	11,453	171,835	148,466	23,369	0,560	0,562	0,562	0,524	0,552	2,302	2,316	2,319	2,015	2,235	119,6110	-5,2366
3	6,515	5,171	5,843	162,420	146,663	15,757	0,262	0,260	0,263	0,267	0,243	0,340	0,335	0,341	0,354	0,292	119,6111	-5,2366
4	7,847	11,682	9,765	168,150	145,878	22,272	0,470	0,474	0,469	0,447	0,479	1,548	1,569	1,541	1,396	1,602	119,6112	-5,2366
5	8,058	8,709	8,384	165,078	142,601	22,477	0,397	0,400	0,395	0,384	0,409	1,113	1,128	1,102	1,038	1,179	119,6112	-5,2367
6	11,687	11,417	11,552	169,918	140,165	29,753	0,565	0,567	0,568	0,529	0,556	2,987	3,003	3,011	2,610	2,887	119,6113	-5,2368
7	8,101	9,837	8,969	164,411	141,177	23,234	0,428	0,431	0,426	0,410	0,440	1,338	1,357	1,327	1,228	1,410	119,6112	-5,2368
8	7,529	8,241	7,885	169,055	143,917	25,138	0,371	0,373	0,369	0,361	0,381	1,085	1,097	1,073	1,027	1,143	119,6111	-5,2369
9	9,419	8,578	8,999	171,572	147,388	24,184	0,430	0,433	0,428	0,412	0,441	1,403	1,423	1,391	1,287	1,478	119,6110	-5,2368
10	7,565	8,287	7,926	170,206	147,089	23,117	0,373	0,375	0,371	0,363	0,383	1,009	1,021	0,998	0,955	1,064	119,6110	-5,2367
TOTAL RATA-RATA						23,458	0,436	0,438	0,435	0,417	0,439	1,512	1,527	1,509	1,369	1,531		

Petak : E2

Plot : 1

NOMOR POHON	DIAMETER TAJUK (m)			TINGGI POHON			PENDUGAAN DIAMETER (m)					VOLUME (m)					KOORDINAT	
	D1	D2	D1+D2/2	DSM	DTM	DSM-DTM (TINGGI TOTAL)	LINEAR	POLYNOMIAL	POWER	EKSPONENSIAL	LOGARITHMIC	LINEAR	POLYNOMIAL	POWER	EKSPONENSIAL	LOGARITHMIC	X	Y
1	12,551	12,917	12,734	175,233	150,738	24,495	0,628	0,627	0,634	0,583	0,601	3,035	3,026	3,089	2,611	2,774	119,6087	-5,2338
2	10,808	10,544	10,676	172,354	155,669	16,685	0,519	0,522	0,519	0,488	0,520	1,411	1,425	1,413	1,250	1,415	119,6087	-5,2337
3	12,383	12,721	12,552	174,287	147,779	26,508	0,619	0,618	0,624	0,574	0,594	3,184	3,179	3,236	2,745	2,937	119,6088	-5,2338
4	12,391	9,413	10,902	170,506	143,267	27,239	0,531	0,533	0,532	0,499	0,529	2,411	2,432	2,418	2,128	2,396	119,6088	-5,2339
5	10,142	10,301	10,221	171,445	147,607	23,838	0,495	0,498	0,494	0,468	0,500	1,832	1,854	1,829	1,637	1,869	119,6086	-5,2339
6	12,426	13,171	12,799	178,354	152,628	25,726	0,632	0,630	0,637	0,586	0,603	3,223	3,211	3,282	2,770	2,936	119,6086	-5,2339
7	14,877	10,025	12,451	178,544	157,066	21,478	0,613	0,613	0,618	0,570	0,590	2,535	2,533	2,575	2,189	2,350	119,6086	-5,2337
TOTAL RATA-RATA						23,710	0,577	0,577	0,580	0,538	0,562	2,519	2,523	2,549	2,190	2,382		

Petak : E2

Plot : 2

NOMOR POHON	DIAMETER TAJUK (m)			TINGGI POHON			PENDUGAAN DIAMETER (m)					VOLUME (m)					KOORDINAT	
	D1	D2	D1+D2/2	DSM	DTM	DSM-DTM (TINGGI TOTAL)	LINEAR	POLYNOMIAL	POWER	EKSPONENSIAL	LOGARITHMIC	LINEAR	POLYNOMIAL	POWER	EKSPONENSIAL	LOGARITHMIC	X	Y
1	6,944	7,811	7,378	174,480	151,499	22,981	0,344	0,345	0,342	0,338	0,350	0,853	0,860	0,844	0,822	0,884	119,6090	-5,2332
2	12,098	12,253	12,175	179,070	156,521	22,549	0,599	0,599	0,602	0,557	0,580	2,536	2,539	2,570	2,197	2,382	119,6089	-5,2331
3	12,467	8,587	10,527	170,258	148,394	21,864	0,511	0,514	0,511	0,482	0,513	1,793	1,812	1,793	1,593	1,808	119,6091	-5,2332
4	9,597	8,022	8,809	168,904	147,747	21,157	0,420	0,423	0,418	0,403	0,431	1,171	1,187	1,160	1,079	1,236	119,6091	-5,2332
5	11,714	12,083	11,899	173,517	150,898	22,619	0,584	0,585	0,587	0,544	0,569	2,421	2,428	2,447	2,105	2,303	119,6089	-5,2333
6	12,721	8,266	10,494	176,100	154,191	21,909	0,509	0,512	0,509	0,480	0,512	1,784	1,803	1,784	1,586	1,802	119,6089	-5,2332
TOTAL RATA-RATA						22,180	0,494	0,496	0,495	0,467	0,493	1,759	1,772	1,766	1,564	1,736		

Petak : E2

Plot : 3

NOMOR POHON	DIAMETER TAJUK (m)			TINGGI POHON			PENDUGAAN DIAMETER (m)					VOLUME (m)					KOORDINAT	
	D1	D2	D1+D2/2	DSM	DTM	DSM-DTM (TINGGI TOTAL)	LINEAR	POLYNOMIAL	POWER	EKSPONENSIAL	LOGARITHMIC	LINEAR	POLYNOMIAL	POWER	EKSPONENSIAL	LOGARITHMIC	X	Y
1	6,686	4,478	5,582	174,305	150,589	23,716	0,248	0,245	0,249	0,255	0,222	0,460	0,449	0,463	0,486	0,367	119,6082	-5,2328
2	11,138	10,388	10,763	177,392	151,780	25,612	0,524	0,526	0,524	0,492	0,523	2,204	2,226	2,209	1,950	2,203	119,6082	-5,2327
3	8,420	12,917	10,668	179,101	149,085	30,016	0,518	0,521	0,519	0,488	0,519	2,534	2,560	2,537	2,245	2,542	119,6083	-5,2328
4	11,402	10,486	10,944	179,935	146,165	33,770	0,533	0,535	0,534	0,501	0,531	3,014	3,041	3,024	2,658	2,990	119,6083	-5,2328
5	9,992	8,880	9,436	178,321	148,269	30,052	0,453	0,456	0,452	0,432	0,463	1,937	1,964	1,925	1,759	2,023	119,6083	-5,2329
6	10,184	9,549	9,867	181,974	150,894	31,080	0,476	0,479	0,475	0,451	0,483	2,210	2,240	2,202	1,989	2,281	119,6081	-5,2329
TOTAL RATA-RATA						29,041	0,459	0,461	0,459	0,437	0,457	2,060	2,080	2,060	1,848	2,068		

Petak : E2

Plot : 4

NOMOR POHON	DIAMETER TAJUK (m)			TINGGI POHON			PENDUGAAN DIAMETER (m)					VOLUME (m)					KOORDINAT	
	D1	D2	D1+D2/2	DSM	DTM	DSM-DTM (TINGGI TOTAL)	LINEAR	POLYNOMIAL	POWER	EKSPONENSIAL	LOGARITHMIC	LINEAR	POLYNOMIAL	POWER	EKSPONENSIAL	LOGARITHMIC	X	Y
1	10,848	10,634	10,741	173,194	148,540	24,654	0,522	0,525	0,523	0,491	0,522	2,112	2,133	2,116	1,869	2,113	119,6091	-5,2326
2	6,745	7,917	7,331	172,219	146,882	25,337	0,341	0,343	0,339	0,335	0,347	0,927	0,934	0,917	0,895	0,958	119,6091	-5,2326
3	9,983	9,960	9,971	167,911	142,609	25,302	0,481	0,485	0,481	0,456	0,488	1,842	1,866	1,836	1,654	1,894	119,6091	-5,2325
4	10,222	9,262	9,742	172,190	144,077	28,113	0,469	0,472	0,468	0,446	0,478	1,944	1,971	1,935	1,754	2,014	119,6091	-5,2325
5	12,308	13,061	12,684	170,654	145,587	25,067	0,626	0,625	0,631	0,580	0,599	3,080	3,072	3,134	2,651	2,822	119,6092	-5,2326
6	10,120	10,390	10,255	169,618	144,530	25,088	0,497	0,499	0,496	0,469	0,501	1,942	1,965	1,939	1,734	1,979	119,6092	-5,2327
7	4,871	7,477	6,174	168,338	143,271	25,067	0,280	0,279	0,280	0,282	0,268	0,616	0,611	0,615	0,628	0,566	119,6091	-5,2327
8	8,125	7,692	7,908	165,240	139,685	25,555	0,372	0,374	0,370	0,362	0,382	1,110	1,123	1,098	1,051	1,170	119,6091	-5,2327
9	9,609	9,397	9,503	169,025	141,288	27,737	0,457	0,460	0,455	0,435	0,466	1,816	1,841	1,805	1,646	1,893	119,6091	-5,2327
10	7,783	8,031	7,907	168,863	144,706	24,157	0,372	0,374	0,370	0,362	0,382	1,049	1,061	1,037	0,993	1,106	119,6090	-5,2327
11	10,583	9,041	9,812	171,438	139,155	32,283	0,473	0,476	0,472	0,449	0,481	2,268	2,298	2,258	2,043	2,344	119,6090	-5,2327
12	6,017	6,292	6,154	168,194	137,218	30,976	0,279	0,278	0,279	0,282	0,267	0,756	0,749	0,755	0,771	0,692	119,6090	-5,2326
13	11,984	9,954	10,969	174,268	145,448	28,820	0,534	0,537	0,535	0,502	0,532	2,585	2,607	2,594	2,279	2,562	119,6090	-5,2325
TOTAL RATA-RATA						26,781	0,439	0,440	0,438	0,419	0,439	1,696	1,710	1,695	1,536	1,701		

Petak : E2

Plot : 5

NOMOR POHON	DIAMETER TAJUK (m)			TINGGI POHON			PENDUGAAN DIAMETER (m)					VOLUME (m)					KOORDINAT	
	D1	D2	D1+D2/2	DSM	DTM	DSM-DTM (TINGGI TOTAL)	LINEAR	POLYNOMIAL	POWER	EKSPONENSIAL	LOGARITHMIC	LINEAR	POLYNOMIAL	POWER	EKSPONENSIAL	LOGARITHMIC	X	Y
1	9,293	7,490	8,391	178,540	152,411	26,129	0,398	0,400	0,396	0,384	0,409	1,297	1,315	1,283	1,209	1,373	119,6085	-5,2322
2	9,614	8,226	8,920	172,961	144,960	28,001	0,426	0,429	0,424	0,408	0,437	1,593	1,616	1,579	1,464	1,680	119,6085	-5,2320
3	8,464	8,362	8,413	175,628	145,663	29,965	0,399	0,401	0,397	0,385	0,410	1,496	1,516	1,480	1,394	1,584	119,6086	-5,2321
4	6,167	6,985	6,576	174,109	142,441	31,668	0,301	0,301	0,300	0,301	0,297	0,902	0,901	0,896	0,900	0,878	119,6086	-5,2321
5	8,302	6,274	7,288	176,580	148,241	28,339	0,339	0,340	0,337	0,333	0,344	1,023	1,030	1,012	0,989	1,055	119,6086	-5,2322
6	11,719	10,444	11,081	177,117	156,169	20,948	0,540	0,543	0,542	0,507	0,537	1,921	1,937	1,930	1,691	1,895	119,6084	-5,2322
7	6,589	8,062	7,325	176,681	152,878	23,803	0,341	0,342	0,339	0,335	0,347	0,869	0,876	0,860	0,840	0,899	119,6083	-5,2322
8	6,187	4,287	5,237	176,507	154,169	22,338	0,230	0,226	0,232	0,240	0,193	0,371	0,358	0,378	0,403	0,260	119,6085	-5,2322
9	6,860	7,138	6,999	174,865	149,902	24,963	0,324	0,324	0,322	0,320	0,326	0,821	0,825	0,814	0,804	0,832	119,6084	-5,2321
10	10,363	9,474	9,919	169,317	148,417	20,900	0,479	0,482	0,478	0,454	0,486	1,504	1,523	1,498	1,351	1,549	119,6085	-5,2321
TOTAL RATA-RATA						25,705	0,378	0,379	0,377	0,367	0,379	1,180	1,190	1,173	1,105	1,201		

Petak : E2

Plot : 6

NOMOR POHON	DIAMETER TAJUK (m)			TINGGI POHON			PENDUGAAN DIAMETER (m)					VOLUME (m)					KOORDINAT	
	D1	D2	D1+D2/2	DSM	DTM	DSM-DTM (TINGGI TOTAL)	LINEAR	POLYNOMIAL	POWER	EKSPONENSIAL	LOGARITHMIC	LINEAR	POLYNOMIAL	POWER	EKSPONENSIAL	LOGARITHMIC	X	Y
1	8,928	9,320	9,124	171,009	148,298	22,711	0,436	0,440	0,435	0,417	0,448	1,359	1,378	1,348	1,243	1,428	119,6100	-5,2321
2	8,280	7,659	7,969	173,750	143,048	30,702	0,375	0,377	0,373	0,365	0,385	1,357	1,373	1,342	1,282	1,432	119,6100	-5,2320
3	6,812	6,625	6,719	172,475	145,327	27,148	0,309	0,309	0,308	0,307	0,307	0,813	0,813	0,807	0,805	0,804	119,6101	-5,2321
4	8,952	8,430	8,691	173,641	142,755	30,886	0,413	0,416	0,412	0,398	0,425	1,658	1,682	1,642	1,533	1,753	119,6101	-5,2320
5	6,902	6,836	6,869	170,008	143,400	26,608	0,317	0,317	0,315	0,314	0,317	0,838	0,841	0,831	0,825	0,841	119,6101	-5,2321
6	8,997	11,669	10,333	170,006	139,980	30,026	0,501	0,504	0,500	0,473	0,505	2,363	2,391	2,361	2,107	2,401	119,6102	-5,2322
7	8,792	9,284	9,038	170,111	141,021	29,090	0,432	0,435	0,430	0,414	0,443	1,704	1,729	1,690	1,562	1,794	119,6101	-5,2323
8	9,927	10,573	10,250	171,681	146,304	25,377	0,496	0,499	0,496	0,469	0,501	1,963	1,986	1,960	1,752	2,000	119,6100	-5,2323
9	9,601	6,509	8,055	170,452	145,952	24,500	0,380	0,382	0,378	0,369	0,390	1,109	1,123	1,097	1,045	1,172	119,6100	-5,2322
10	5,345	8,148	6,747	165,824	144,800	21,024	0,310	0,310	0,309	0,309	0,309	0,635	0,636	0,631	0,629	0,630	119,6099	-5,2322
11	8,049	9,286	8,668	163,936	143,404	20,532	0,412	0,415	0,410	0,397	0,424	1,096	1,111	1,085	1,014	1,159	119,6099	-5,2321
12	6,842	5,924	6,383	164,965	143,405	21,560	0,291	0,290	0,290	0,292	0,283	0,573	0,570	0,570	0,577	0,544	119,6101	-5,2322
TOTAL RATA-RATA						25,847	0,389	0,391	0,388	0,377	0,395	1,289	1,303	1,280	1,198	1,330		

Petak : E3

Plot : 1

NOMOR POHON	DIAMETER TAJUK (m)			TINGGI POHON			PENDUGAAN DIAMETER (m)					VOLUME (m)					KOORDINAT	
	D1	D2	D1+D2/2	DSM	DTM	DSM-DTM	LINEAR	POLYNOMIAL	POWER	EKSPONENSIAL	LOGARITHMIC	LINEAR	POLYNOMIAL	POWER	EKSPONENSIAL	LOGARITHMIC	X	Y
1	6,814	7,229	7,021	139,112	112,088	27,024	0,325	0,326	0,323	0,321	0,327	0,895	0,899	0,887	0,876	0,909	119,6158	-5,2342
2	6,675	10,200	8,437	138,171	115,523	22,648	0,400	0,403	0,398	0,386	0,412	1,138	1,154	1,126	1,060	1,205	119,6159	-5,2343
3	8,382	7,663	8,022	140,987	117,851	23,136	0,378	0,380	0,376	0,367	0,388	1,038	1,051	1,026	0,979	1,096	119,6158	-5,2344
4	10,271	12,637	11,454	144,773	116,345	28,428	0,560	0,562	0,562	0,524	0,552	2,801	2,818	2,822	2,451	2,719	119,6158	-5,2343
5	7,408	10,607	9,007	142,907	114,348	28,559	0,430	0,433	0,428	0,412	0,442	1,660	1,684	1,646	1,523	1,749	119,6157	-5,2342
6	9,175	7,564	8,369	145,483	112,576	32,907	0,396	0,399	0,394	0,383	0,408	1,624	1,646	1,607	1,515	1,719	119,6157	-5,2342
TOTAL RATA-RATA						27,117	0,415	0,417	0,414	0,399	0,421	1,526	1,542	1,519	1,401	1,566		

Petak : E3

Plot : 2

NOMOR POHON	DIAMETER TAJUK (m)			TINGGI POHON			PENDUGAAN DIAMETER (m)					VOLUME (m)					KOORDINAT	
	D1	D2	D1+D2/2	DSM	DTM	DSM-DTM	LINEAR	POLYNOMIAL	POWER	EKSPONENSIAL	LOGARITHMIC	LINEAR	POLYNOMIAL	POWER	EKSPONENSIAL	LOGARITHMIC	X	Y
1	7,860	10,331	9,095	141,673	114,979	26,694	0,435	0,438	0,433	0,416	0,446	1,586	1,609	1,573	1,451	1,668	119,6162	-5,2343
2	5,898	7,043	6,470	142,960	114,604	28,356	0,296	0,295	0,295	0,296	0,290	0,778	0,775	0,774	0,780	0,748	119,6162	-5,2343
3	6,994	5,458	6,226	142,356	114,124	28,232	0,283	0,282	0,282	0,285	0,272	0,708	0,703	0,706	0,719	0,656	119,6162	-5,2342
4	9,161	8,107	8,634	142,859	113,471	29,388	0,410	0,413	0,408	0,395	0,422	1,555	1,577	1,540	1,440	1,645	119,6164	-5,2343
5	8,008	8,350	8,179	144,859	115,034	29,825	0,386	0,389	0,384	0,374	0,397	1,398	1,416	1,382	1,311	1,478	119,6163	-5,2344
6	10,093	7,796	8,945	140,349	115,930	24,419	0,427	0,430	0,425	0,409	0,438	1,398	1,418	1,386	1,284	1,474	119,6163	-5,2345
7	5,835	5,132	5,484	138,145	116,504	21,641	0,243	0,240	0,244	0,251	0,214	0,402	0,391	0,406	0,428	0,311	119,6161	-5,2345
8	8,594	8,207	8,401	136,206	115,163	21,043	0,398	0,401	0,396	0,384	0,410	1,047	1,061	1,036	0,976	1,109	119,6161	-5,2343
TOTAL RATA-RATA						26,200	0,360	0,361	0,359	0,351	0,361	1,109	1,119	1,100	1,049	1,136		

Lampiran 3. Peta identifikasi tajuk pohon

Plot 1 (E1)

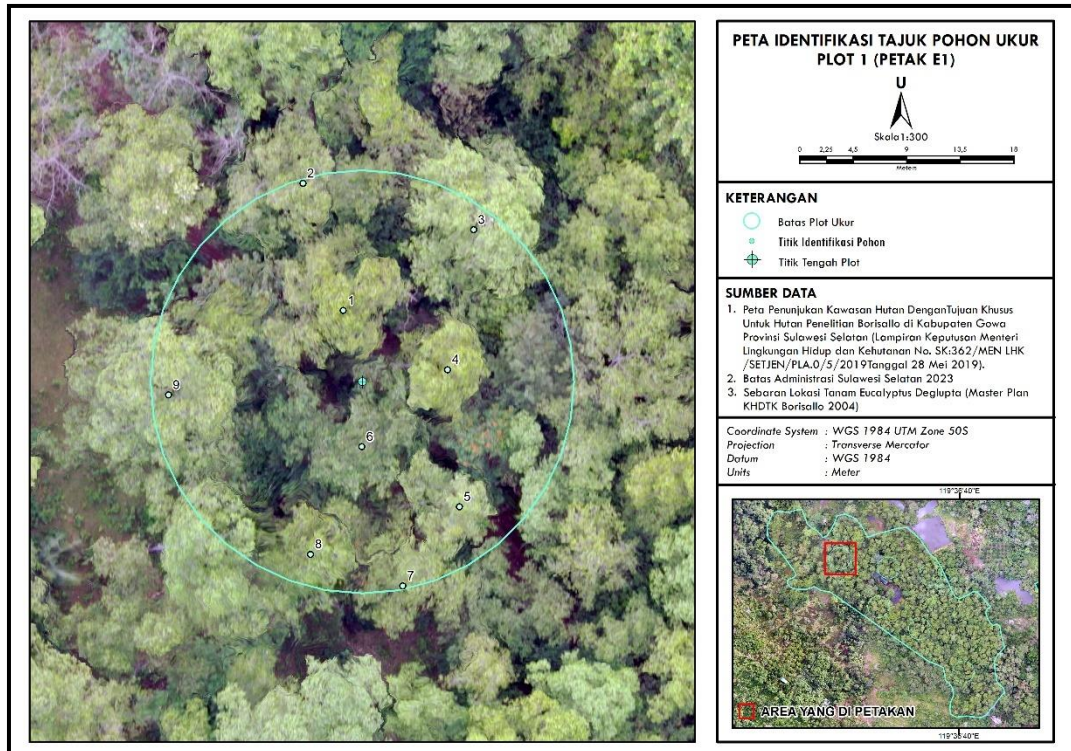

Plot 2 (E1)

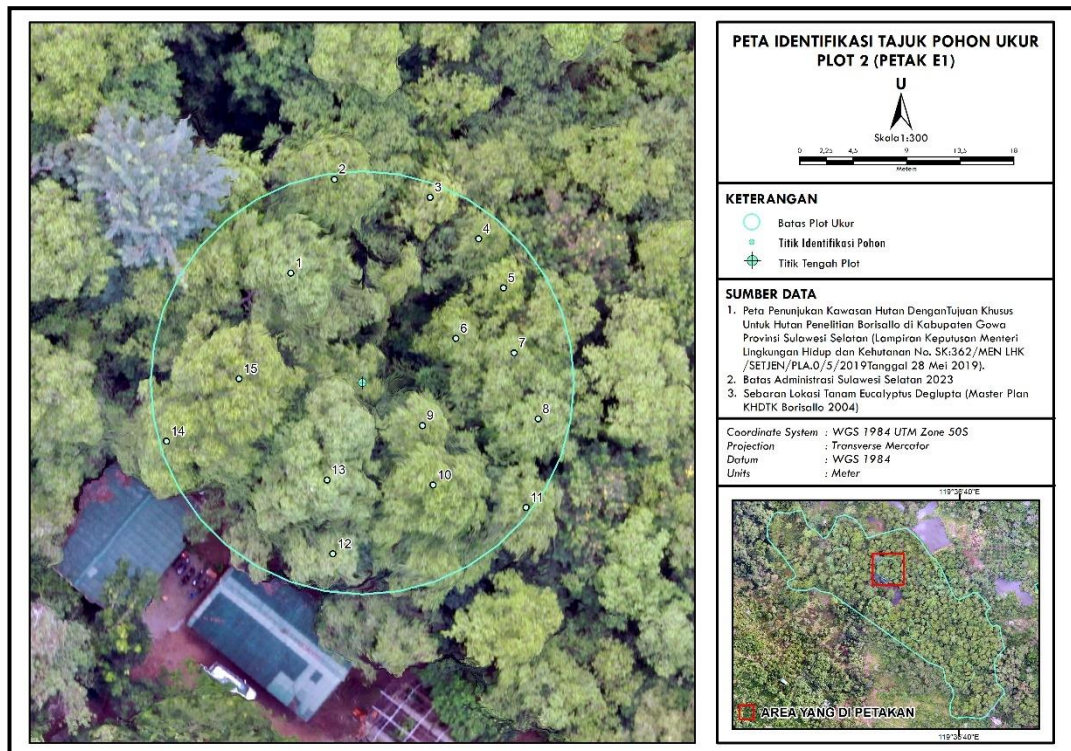

Plot 3 (E1)

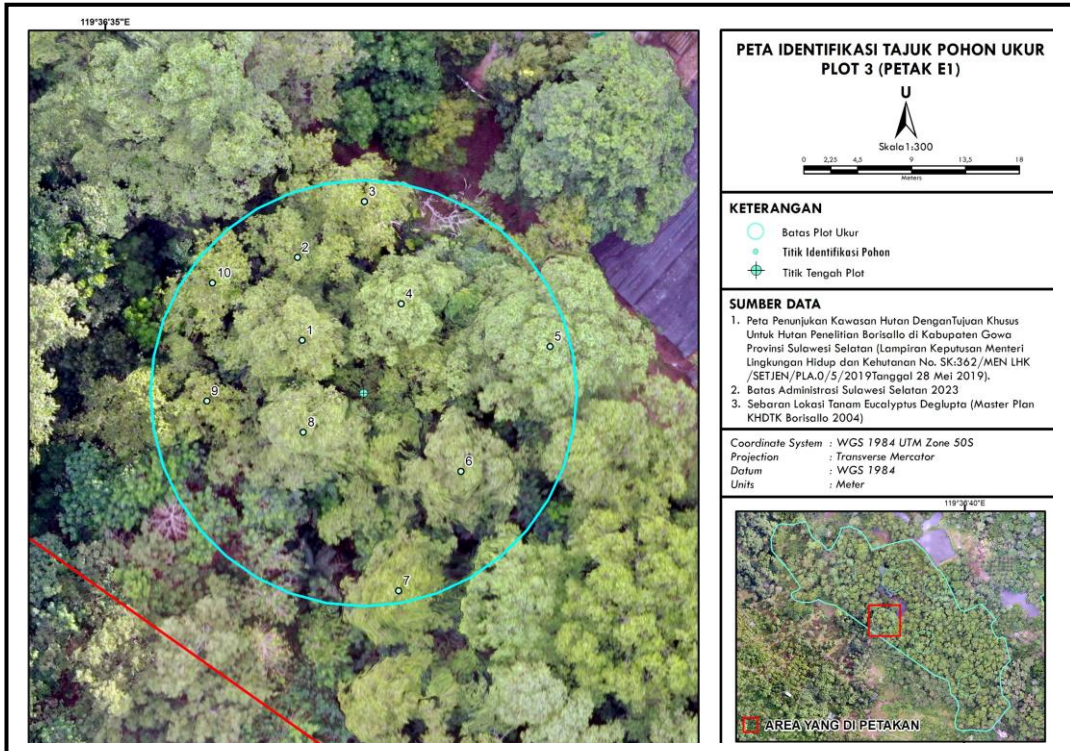

Plot 4 (E1)

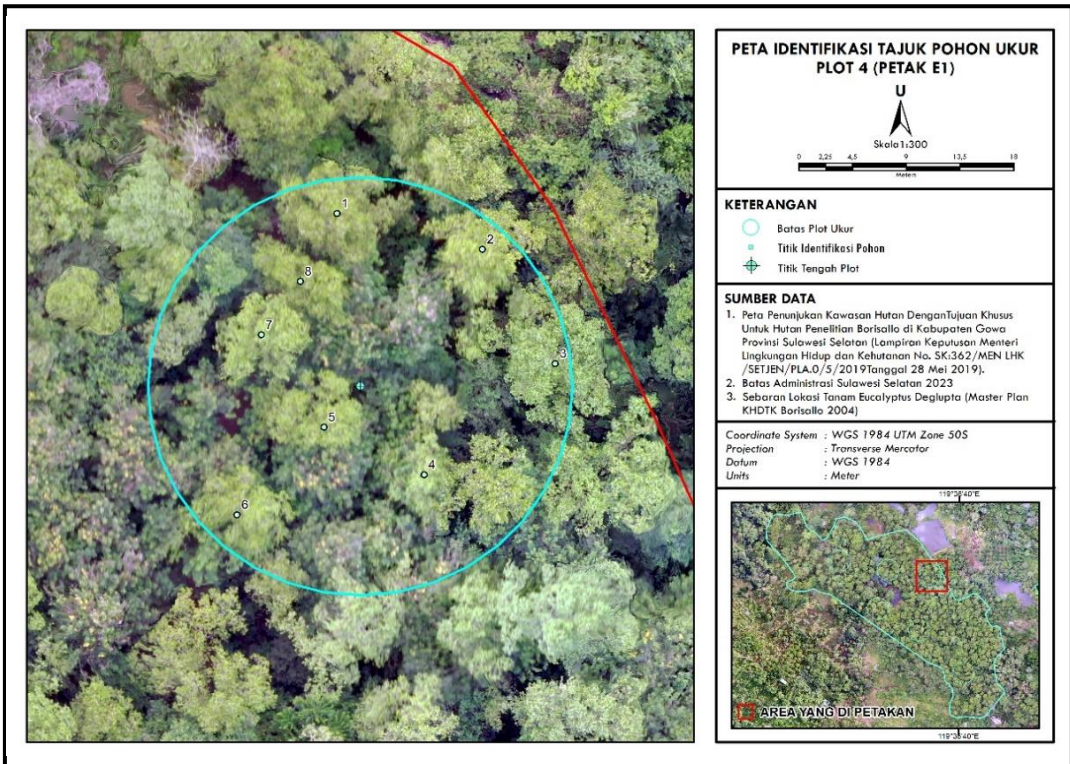

Plot 5 (E1)

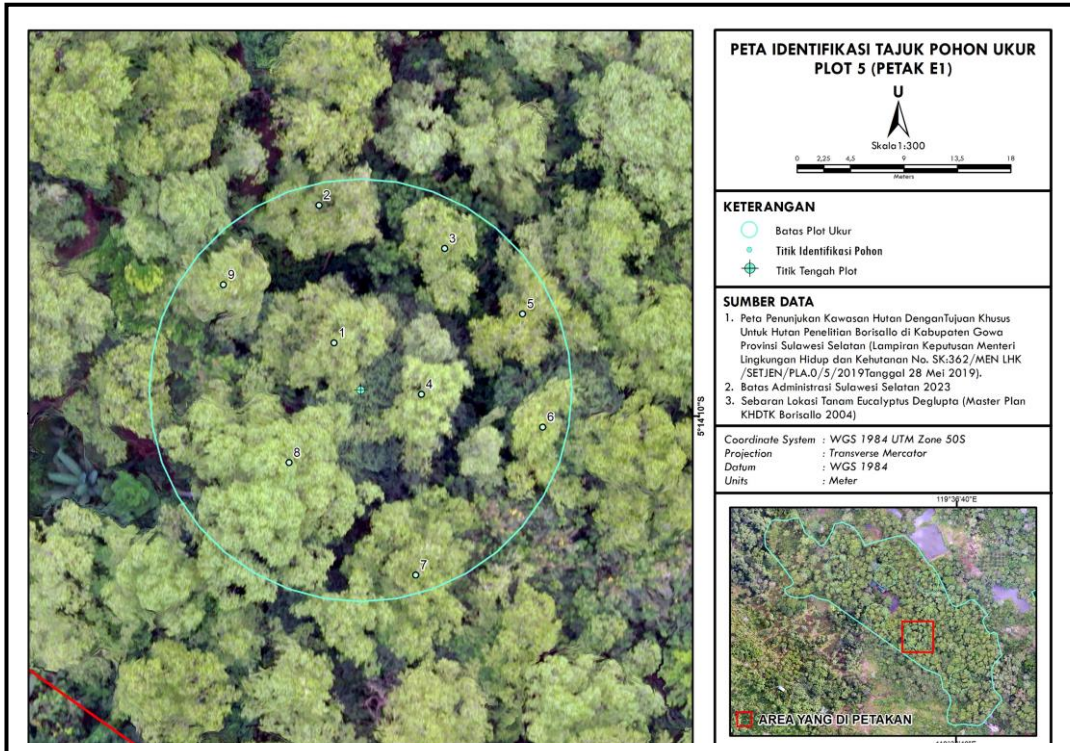

Plot 6 (E1)

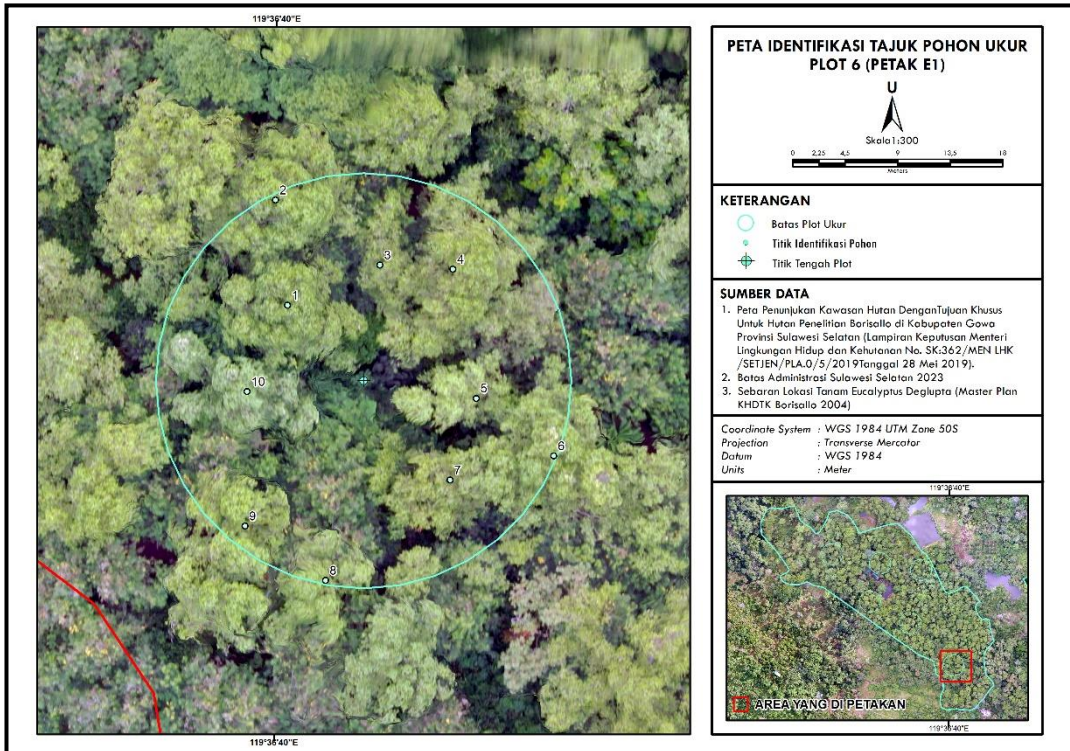

Plot 1 (E2)

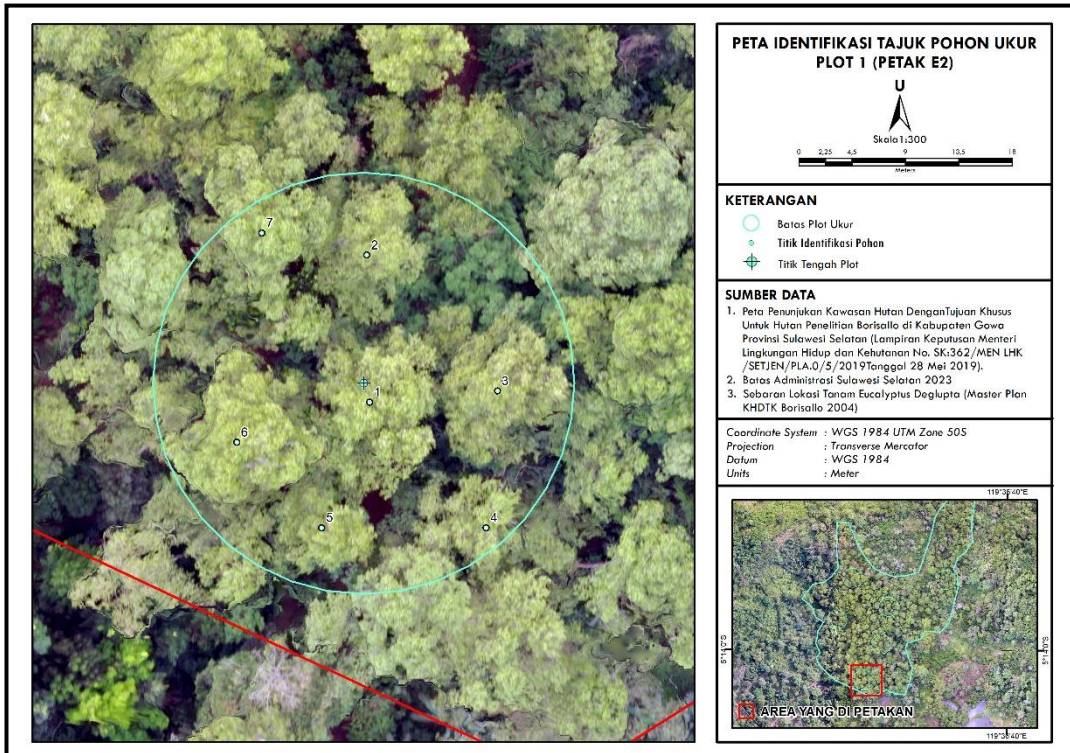

Plot 2 (E2)

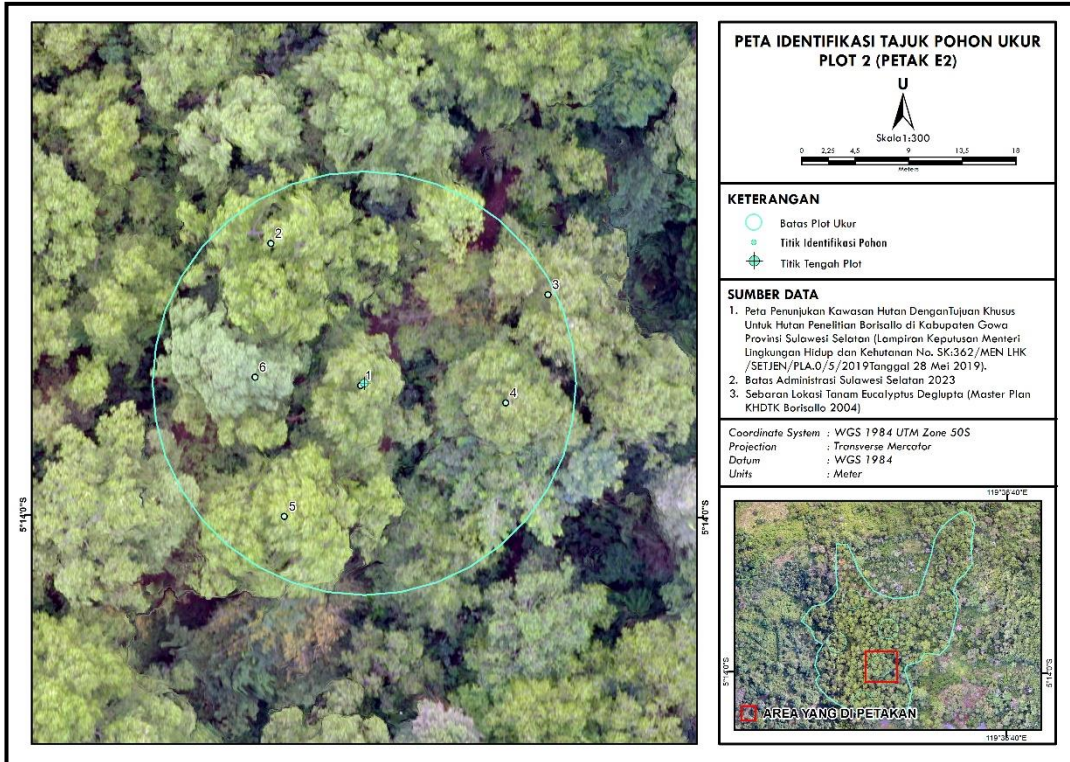

Plot 3 (E2)

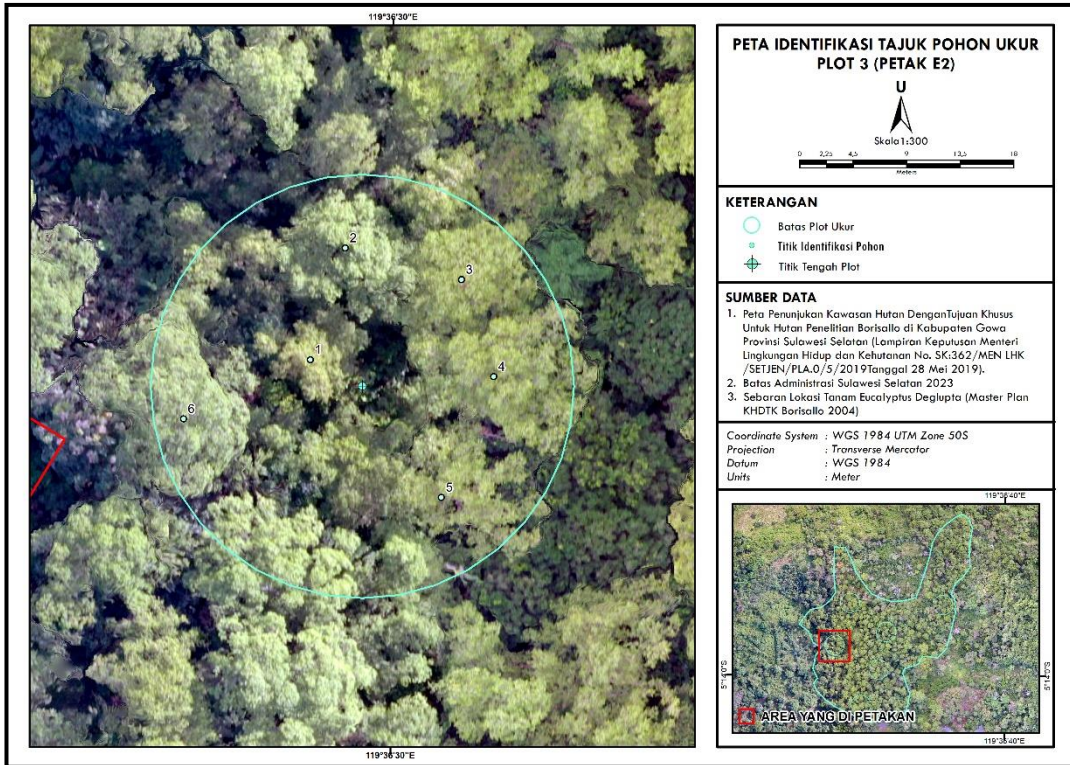

Plot 4 (E2)

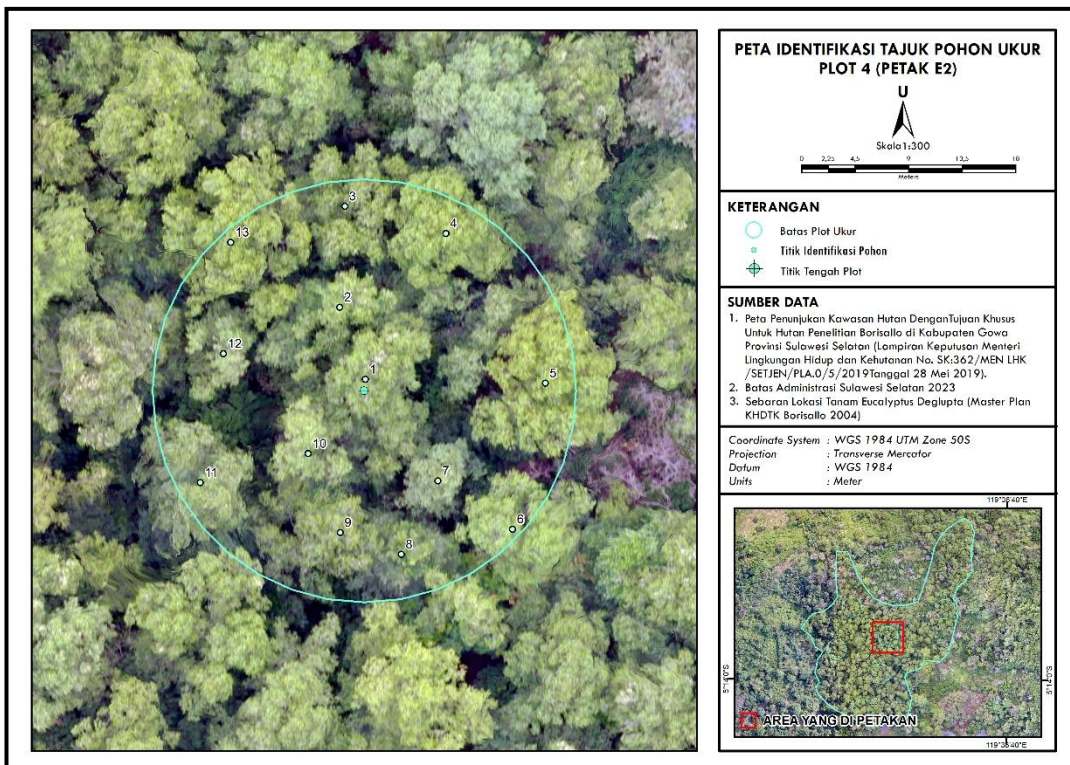

Plot 5 (E2)

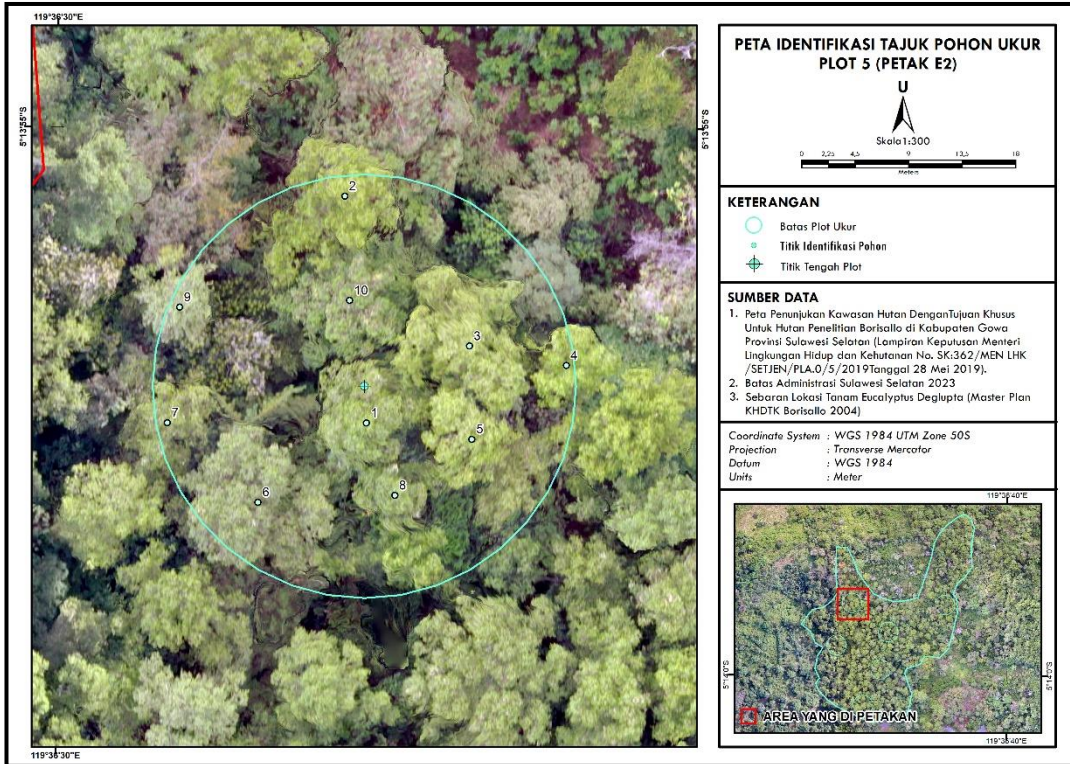

Plot 6 (E2)

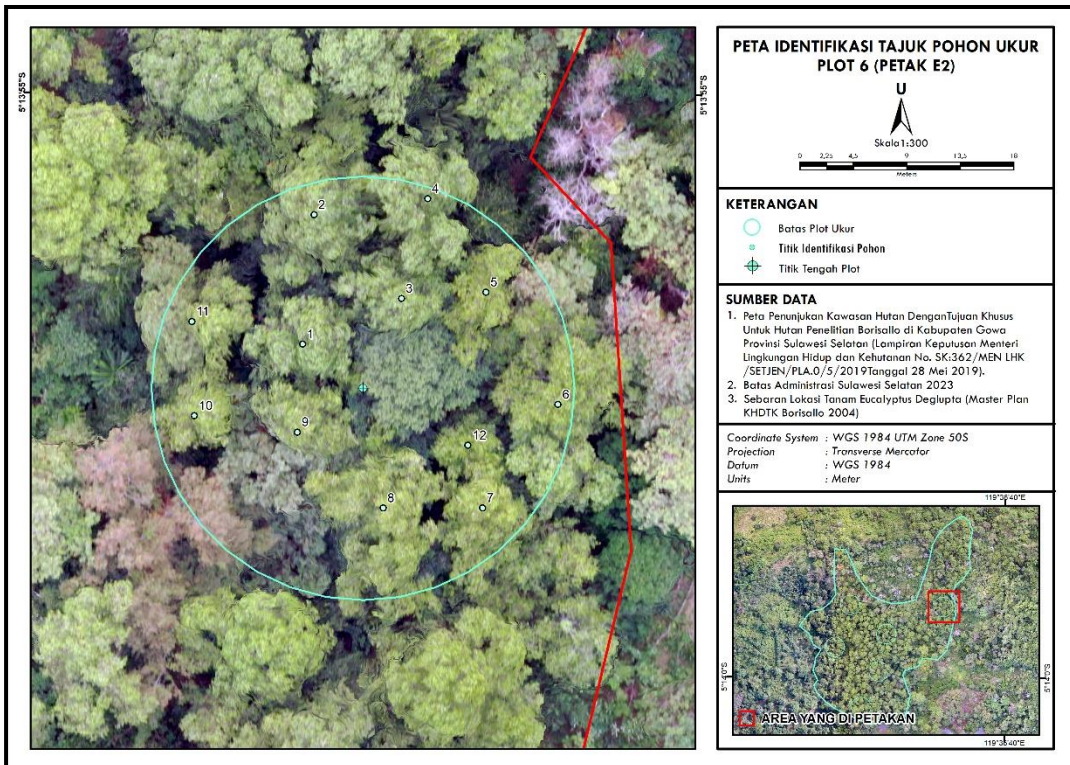

Plot 1 (E3)

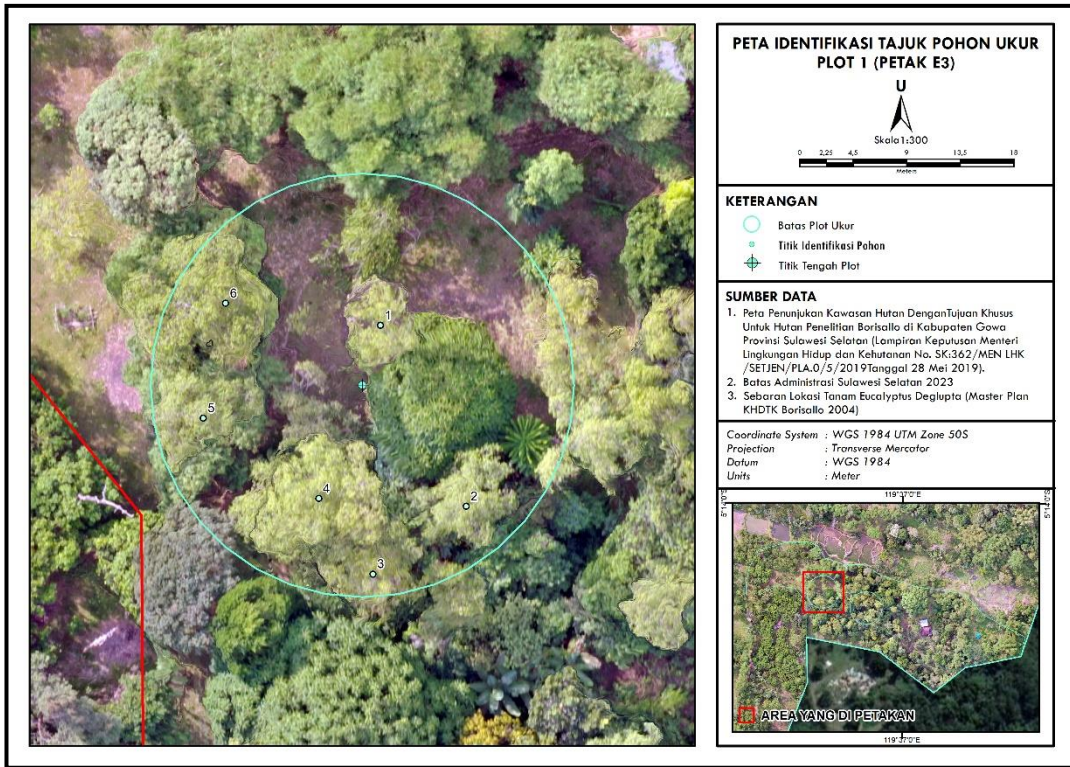

Plot 2 (E3)

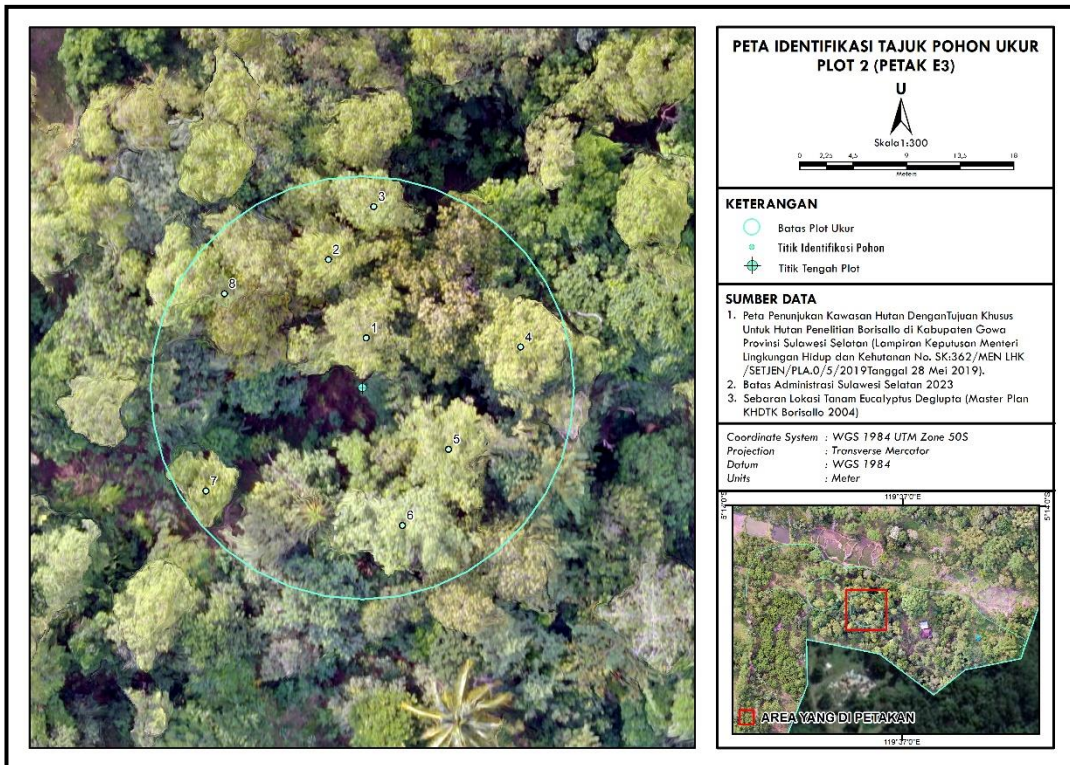

Lampiran 4. Peta DSM dan DTM

Digital Surface Model (DSM)

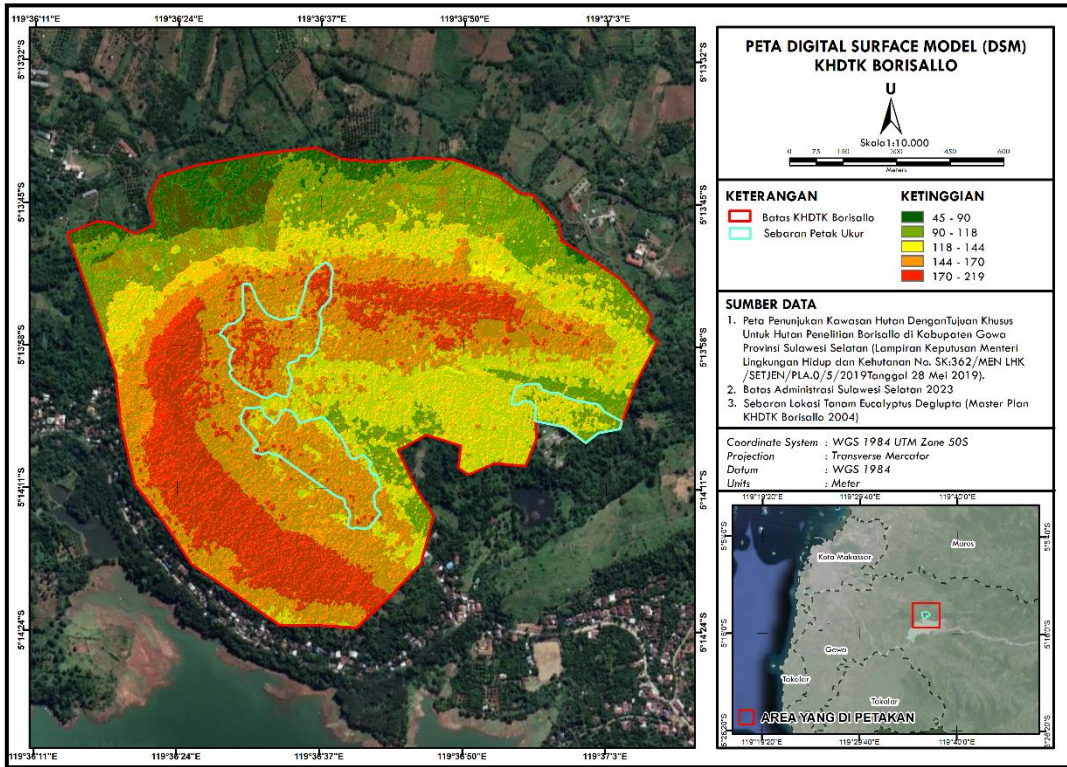

Digital Terrain Model (DTM)

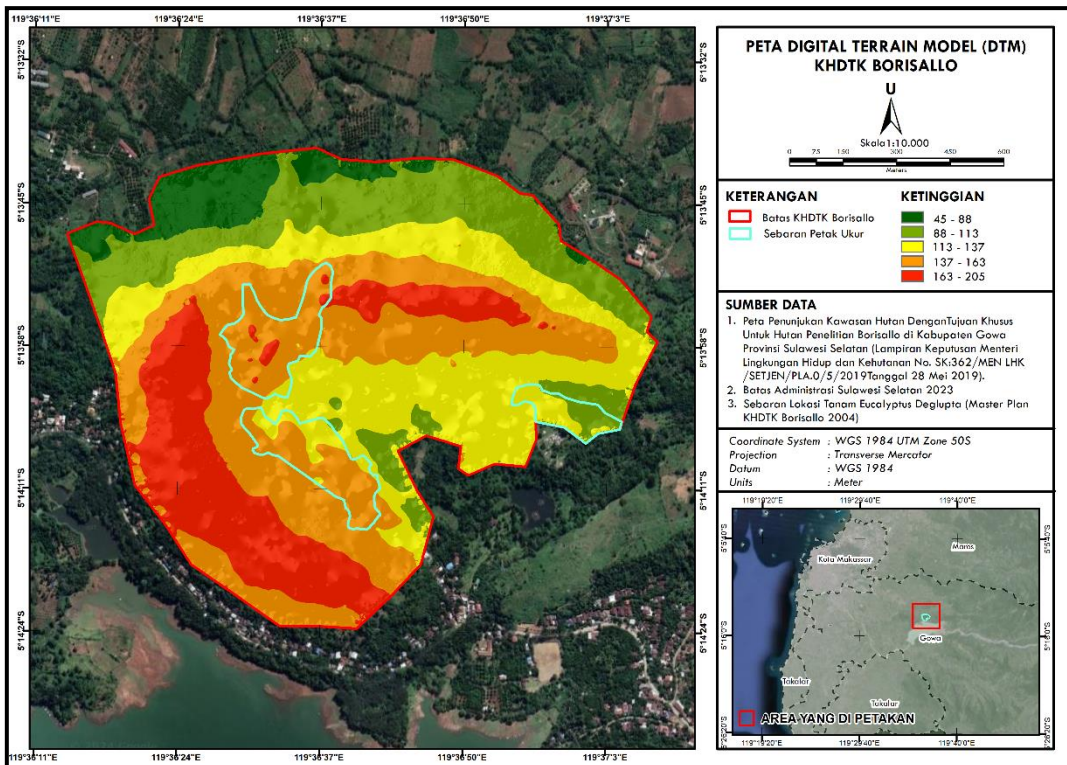

Lampiran 5. Peta sebaran petak ukur

PETAK E1

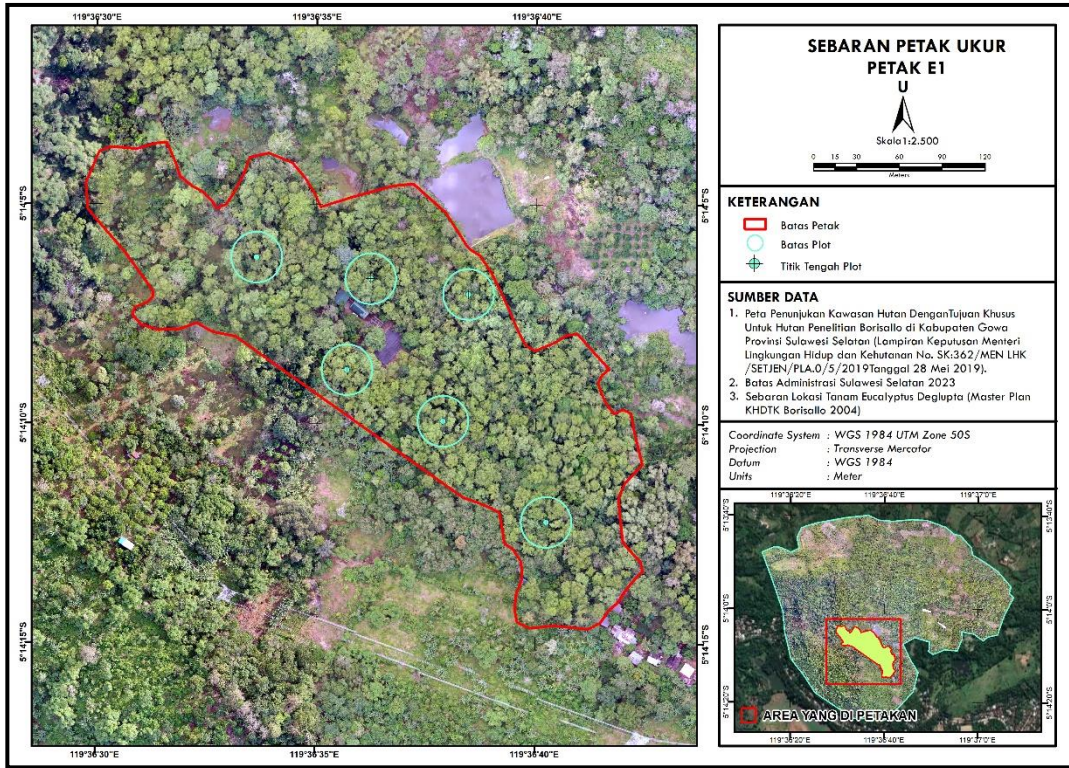

PETAK E2

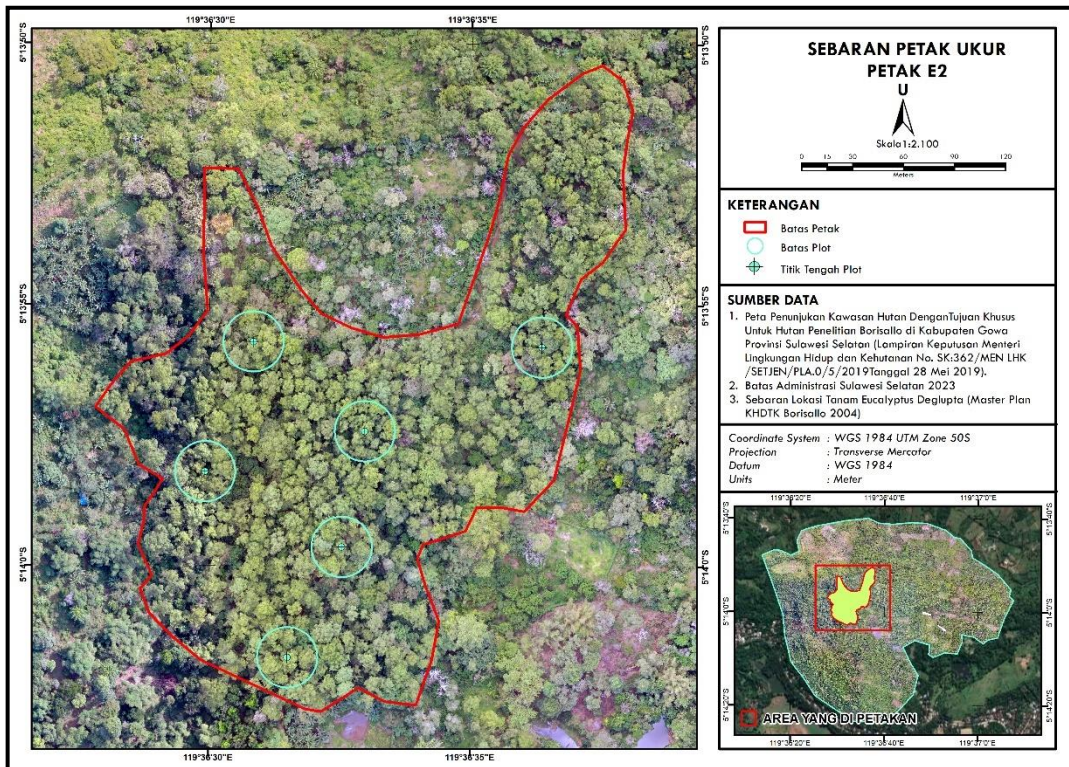

PETAK E3

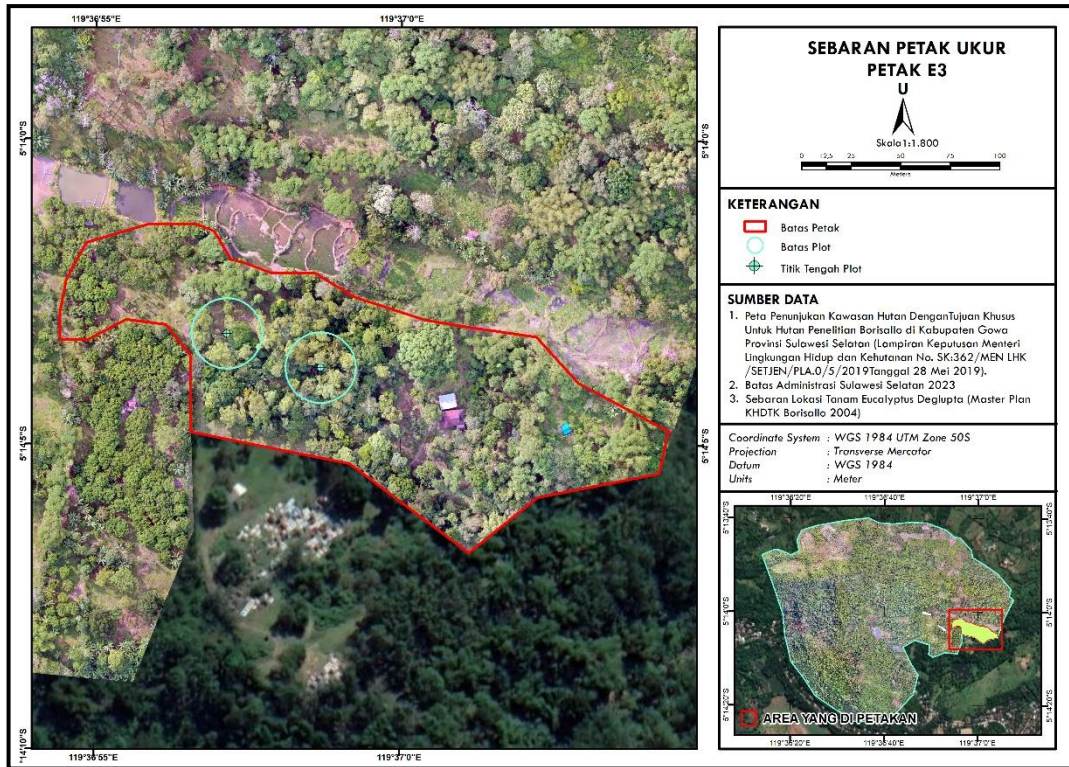

SEBARAN PETAK UKUR PETAK E3 U

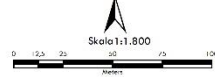

KETERANGAN

- ▭ Batas Petak
- Batas Plot
- + Titik Tengah Plot

SUMBER DATA

1. Peta Penunjukan Kawasan Hutan Dengan Tujuan Khusus Untuk Hutan Penelitian Borisallo di Kabupaten Gowa Provinsi Sulawesi Selatan (Lampiran Keputusan Menteri Lingkungan Hidup dan Kehutanan No. SK.362/MEN LHK /SETJEN/PLA.0/5/2019 Tanggal 28 Mei 2019).
2. Batas Administrasi Sulawesi Selatan 2023
3. Sebaran Lokasi Tanam Eucalyptus Deglupta (Master Plan KHDTK Borisallo 2004)

Coordinate System : WGS 1984 UTM Zone 50S
 Projection : Transverse Mercator
 Datum : WGS 1984
 Units : Meter



Lampiran 6. Analisis nilai statistik dan akurasi

Simpangan Agregat

$$\begin{aligned}
 \text{SA} &= \left(\frac{\sum D_m - \sum D_o}{\sum D_m} \right) && \text{Linear} \\
 &= \left(\frac{54,872 - 54,922}{54,872} \right) && = -0,00091136 \\
 &= \left(\frac{55,074 - 54,922}{55,074} \right) && \text{Polynomial} \\
 &= \left(\frac{54,821 - 54,922}{54,821} \right) && \text{Power} \\
 &= \left(\frac{52,614 - 54,922}{52,614} \right) && \text{Ekspensial} \\
 &= \left(\frac{54,923 - 54,922}{54,923} \right) && \text{Logarithmic}
 \end{aligned}$$

Chi-Square Hitung

$$\text{Chi-Square} = \sum \frac{(D_m - D_o)^2}{D_o}$$

Linear	Polynomial	Power	Ekspensial	Logarithmic
0,003	0,002	0,003	0,008	0,002
0,000	0,001	0,000	0,000	0,001
0,000	0,000	0,000	0,003	0,001
0,007	0,006	0,007	0,010	0,004
0,007	0,006	0,008	0,010	0,005
0,013	0,014	0,012	0,009	0,018
0,000	0,000	0,000	0,001	0,000
0,000	0,000	0,000	0,001	0,000
0,000	0,000	0,000	0,000	0,000
0,000	0,000	0,000	0,000	0,000
0,000	0,000	0,000	0,001	0,000
0,000	0,000	0,000	0,001	0,000
0,000	0,000	0,000	0,001	0,000
0,000	0,000	0,000	0,001	0,000
0,000	0,000	0,000	0,001	0,002
0,000	0,000	0,000	0,001	0,000
0,380	0,379	0,386	0,476	0,413

Root Mean Square Error (RMSE)

$$\text{RMSE} = \sqrt{\frac{\sum \left(\frac{Dm-Do}{n}\right)^2}{n}} \times 100$$

Linear

$$= \left(\frac{\sqrt{4,3015004}}{129}\right) \times 100$$
$$= 0,00616$$

Polynomial

$$= \left(\frac{\sqrt{5,614946}}{129}\right) \times 100$$
$$= 0,00572$$

Power

$$= \left(\frac{\sqrt{9,13855941}}{129}\right) \times 100$$
$$= 0,79060$$

Eksponensial

$$= \left(\frac{\sqrt{0,00000301}}{129}\right) \times 100$$
$$= 0,01093$$

Logarithmic

$$= \left(\frac{\sqrt{0,00006504}}{129}\right) \times 100$$
$$= 0,00589$$

Bias €

$$\text{Bias €} = \left| \sum \left\{ \frac{(Dm-DO)}{n} \right\} \right| \times 100$$

Linear

$$= \left(\frac{-0,000910530420}{129}\right) \times 100 = -0,70584$$

Polynomial

$$= \left(\frac{0,00277005436}{129}\right) \times 100 = 0,02147$$

Power

$$= \left(\frac{-0,0018283580885}{129}\right) \times 100 = -0,14173$$

Eksponensial

$$= \left(\frac{-0,0420292297380659}{129}\right) \times 100 = -0,03258$$

Logarithmic

$$= \left(\frac{0,000015458956}{129}\right) \times 100 = 0,11984$$

Lampiran 7. Analisis uji t (parsial)

(Hasil uji t parameter diameter pohon)

Paired Samples Test									
		Paired Differences					t	df	Sig. (2-tailed)
		Mean	Std. Deviation	Std. Error Mean	95% Confidence Interval of the Difference				
					Lower	Upper			
Pair 1	DBH UAV - DBH Terestris	,50000	1,69842	,45392	-,48064	1,48064	1,102	13	,291

(Hasil uji t parameter tinggi pohon)

Paired Samples Test									
		Paired Differences					t	df	Sig. (2-tailed)
		Mean	Std. Deviation	Std. Error Mean	95% Confidence Interval of the Difference				
					Lower	Upper			
Pair 1	tinggi UAV - tinggi Terestris	,50000	,94054	,25137	-,04305	1,04305	1,989	13	,068

(Hasil uji t parameter volume pohon)

Paired Samples Test									
		Paired Differences					t	df	Sig. (2-tailed)
		Mean	Std. Deviation	Std. Error Mean	95% Confidence Interval of the Difference				
					Lower	Upper			
Pair 1	Volume PJ - Volume Terestris	,14286	,36314	,09705	-,06681	,35253	1,472	13	,165