

## DAFTAR PUSTAKA

- Assegaf, A. R. 2019. Pengaruh Biaya Tetap dan Biaya Variabel Terhadap Profabilitas PT. Pecel Lele Lela Internasional, Cabang 17, Tanjung Barat, Jakarta Selatan. *Jurnal Ekonomi Dan Industri*, 20(1), 1–5.
- Arzani, L. D. P., Muhandri, T., & Yuliana, N. D. (2020). Karakteristik karagenan semi-murni dari rumput laut *Kappaphycus striatum* dan *Kappaphycus alvarezii*. *Jurnal Teknologi dan Industri Pangan*, 31(2), 95-102.
- Arikunto, S. 2017. Pengembangan Instrumen Penelitian dan Penilaian Program. Pustaka Belajar. Indonesia.
- Abdullah, A. A. (2011). Teknik Budidaya Rumput Laut (*Kappaphycus alvarezii*) dengan Metode Rakit Apung di Desa Tanjung, Kecamatan Saronggi, Kabupaten Sumenep, Jawa Timur Technique Culture of Sea Weed (*Kappaphycus alvarezii*) with Flouting Raft Method in Tanjung Village, Saronggi Sub District, Sumenep Regency, East Java. *Jurnal Ilmiah Perikanan dan Kelautan Vol*, 3(1).
- Arianton, K., Meitriana, M. A., & Haris, I. A. 2019. Studi Kelayakan Usaha Budidaya Rumput Laut Pada Kelompok Bina Karya Di Desa Patas, Kecamatan Gerokgak, Kabupaten Buleleng. *Jurnal Pendidikan Ekonomi Undiksha*, 11(2), 573-582.
- Asriani, Made, S., & Tahang, H. 2020. The prospect of sea cucumber (*Holothuroidea* sp) agribusiness development in south Sulawesi Province. In IOP Conference Series: Earth and Environmental Science.
- BPS Kabupaten Pangkep. 2018. Kabupaten Pangkajene dan Kepulauan Dalam Angka 2018. Pangkep: Badan Pusat Statistik Kabupaten Pangkep.
- BPS Kabupaten Pangkep. 2023. Kabupaten Pangkajene dan Kepulauan Dalam Angka 2023. Pangkep: Badan Pusat Statistik Kabupaten Pangkep.
- BPS Kabupaten Pangkep. 2023. Kecamatan Labakkang Dalam Angka 2023. Pangkep: Badan Pusat Statistik Kabupaten Pangkep.
- Bangun Wilson. 2017. Teori Ekonomi Mikro. Bandung: Refika Aditama
- Bangun Wilson. 2007. Teori Ekonomi Mikro. PT. Refika Aditama : Bandung.
- Durand, S. S. 2010. Studi potensi sumberdaya alam di kawasan pesisir Kabupaten Minahasa selatan. *Jurnal Perikanan Dan Kelautan Tropis*, 6(1), 1-7.
- Dinas Kelautan dan Perikanan Sulawesi Selatan. 2022. Data Sementara Produksi Komoditas Unggulan Perikanan Budidaya Semester I 2022.
- Hernanto, A. D., Rejeki, S., & Ariyati, R. W. 2015. Pertumbuhan budidaya rumput laut (*Euचेuma cottoni* dan *Gracilaria* sp.) dengan metode long line di perairan pantai Bulu Jepara. *Journal of Aquaculture management and Technology*, 4(2), 60-66.
- Hasnidar, T.M & Nur, E. 2017. Analisis Kelayakan Usaha Ikan Hias Di Gampong Paya Cut Kecamatan Peusangan Kabupaten Biruen. *Jurnal S Pertanian*, Volume 1, No 2.

- Haj, M. H., & Adhawati, S. S. 2019. Analisis Produksi Dan Pemasaran Ikan Betutu (*Oxyeleotris marmorata*) Di Kecamatan Palombangkeng Utara Kabupaten Takalar. Dalam Pengelolaan Sumberdaya Perairan Untuk Pembangunan Perikanan. *Prosiding Simposium Nasional Kelautan Dan Perikanan, VI*, Makassar, 2019, Fakultas Ilmu Kelautan Dan Perikanan, Universitas Hasanuddin, Makassar.
- Hasanawi, M. T., Elvira, E., Hasanawi, A., & Hasanawi, A. (2022). Faktor-Faktor Yang Mempengaruhi Keuntungan Pedagang Ikan Mas Keliling (Studi Kasus Di Kota Bandung Provinsi Jawa Barat). *Jurnal Inovasi Penelitian*, 3(1), 4325-4332
- Indarti, I., & Kuntari, Y. 2015. Model Pemberdayaansumber Daya Masyarakat Pesisir Melalui Re-Engineering Ekonomi Berbasis Koperasi Berkelanjutan.
- Ichsan, R. N., SE, M., Lukman Nasution, S. E. I., & Sarman Sinaga, S. E. (2019). *Studi kelayakan bisnis= Business feasibility study*. CV. Sentosa Deli Mandiri.
- Kartika, E. 2019. Analisis Perilaku Biaya Dalam Membuat Keputusan Menerima atau Menolak Pesanan Khusus Pada PT. *Media Akuntansi Universitas Muhammadiyah Semarang*, 9(2), 64–72.
- Kusuma, Ni Putu Dian. 2020. Upaya Mitigasi Perubahan Iklim dengan Budidaya Rumput Laut “Sakol” di Desa Tablolong Kecamatan Kupang Barat. *Prosiding Seminar Nasional Kelautan dan Perikanan Ke-VII. Pengelolaan Sumberdaya Pesisir dan Pulau-Pulau Kecil yang Berkelanjutan Menuju Masyarakat 5.0*: 61-74. Kupang, 18-21 November 2020. Fakultas Kelautan dan Perikanan Universitas Nusa Cendana.
- KKP. 2019. Ekspansi Ekspor Rumput Laut. Jakarta: Badan Pusat Statistik Indonesia.
- KKP. 2022. KKP Ajak Investor Garap Potensi Industri Pengolahan Rumput Laut di Indonesia. Jakarta: Badan Pusat Statistik Indonesia.
- Mulyani, S., & Indrawati, E. 2021. Budidaya Rumput Laut Potensi Perairan Kabupaten Sinjai Sulawesi Selatan.
- Ukhty, N. 2017. Analisis Keuntungan Pada Industri Rumah Tangga Pengolah Ikan di Kecamatan Samatiga Kabupaten. Aceh Barat. *Jurnal Universitas Teuku Umar*. Vol. 1 (2) 128-133.
- Randika, Z. A. 2022. Analisis finansial budidaya rumput laut (*euclidean cottonii*) di Kelurahan Teritip Kecamatan Balikpapan Timur Kota Balikpapan. *Jurnal Ilmu Perikanan Tropis Nusantara (Nusantara Tropical Fisheries Science Journal)*, 1(2), 124-132.
- Ramadhan, M. (2021). *Metode penelitian*. Cipta Media Nusantara. [https://books.google.co.id/books?hl=id&lr=&id=Ntw\\_EAAAQBAJ&oi=fnd&pg=PR1&dq=jenis+penelitian+kuantitatif&ots=f2uL7JNs7x&sig=eTYQYJkCkx1oaqcrkvodV7wPtA&redir\\_esc=y#v=onepage&q=jenis%20penelitian%20kuantitatif&f=false](https://books.google.co.id/books?hl=id&lr=&id=Ntw_EAAAQBAJ&oi=fnd&pg=PR1&dq=jenis+penelitian+kuantitatif&ots=f2uL7JNs7x&sig=eTYQYJkCkx1oaqcrkvodV7wPtA&redir_esc=y#v=onepage&q=jenis%20penelitian%20kuantitatif&f=false)
- Rahim, A. 2010. Analisis Harga Ikan Laut Segar dan Pendapatan Usaha Tangkap Nelayan di Sulawesi Selatan. Disertasi. Program Pascasarjana Universitas Gadjah Mada: Yogyakarta

- Rusli, A., Dahlia, D., Ilijas, M. I., Alias, M., & Budiman, B. (2020). Strategi pengelolaan budidaya rumput laut *Kappaphycus alvarezii* di Kabupaten Pangkep, Sulawesi Selatan. *Agrokompleks*, 20(1), 28-38.
- Siyoto, S., & Sodik, M. A. 2015. Dasar Metodologi Penelitian. Literasi Media Publishing: Yogyakarta
- Soekarwati, 2016. Agribisnis Teori dan Aplikasinya. PT.Raja Grafindo Persada. Jakarta.
- Syahbuddin, S., & Habibah, H. 2021. Budidaya Rumput Laut Dalam Meningkatkan Pendapatan Ekonomi Masyarakat (Studi Kasus Di Desa Laju Kecamatan Langgudu Kabupaten Bima). *Jurnal Pendidikan Ips*, 11(2), 101-106.
- Sutrisno, E. 2014. Implementasi pengelolaan sumber daya pesisir berbasis pengelolaan wilayah pesisir secara terpadu untuk kesejahteraan nelayan (Studi di perdesaan nelayan Cangkol Kelurahan Lemahwungkuk Kecamatan Lemahwungkuk Kota Cirebon). *Jurnal Dinamika Hukum*, 14(1), 1-12.
- Salam, I., & Yambe, A. W. 2022, December. Analisis perbandingan produksi usahatani rumput laut jenis *Eucheuma spinosum* dengan *Kappaphycus Alvarezii* di Kabupaten Wakatobi. In *Prosiding Seminar Nasional Politeknik Pertanian Negeri Pangkajene Kepulauan* (Vol. 3, pp. 576-592).
- Sarmin, S., Dangnga, M. S., & Malik, A. A. 2021. Strategi Pengembangan Usaha Budi Daya Rumput Laut (*Eucheuma cottonii*) di Daerah Perbatasan-Pulau Sebatik. *Buletin Ilmiah Marina Sosial Ekonomi Kelautan Dan Perikanan*, 7(2), 147-158.
- Serihollo, L. G., Pratiwi, R., Kusuma, N. P. D., Amalo, P., & Suhono, L. (2021). Efektifitas penambahan jaring kantong pada budidaya rumput laut *Kappaphycus striatum* sistem tali rawai. *Jurnal Bahari Papadak*, 2(2), 76-84.
- Widyastuti, E. 2013. Analisa Budidaya Rumput Laut dalam Peningkatan Pendapatan Keluarga di Desa Lobuk Kecamatan Bluto. *Performance: Jurnal Bisnis & Akuntansi*, 3(1).
- Wibowo, I. S., Peranginangin, R., Muhamad Darmawan, M. T., & Hakim, A. R. (2014). *Teknik pengolahan ATC dari rumput laut Eucheumacottonii*. Penebar Swadaya Grup.
- WWF Indonesia. 2014. Better Management Prctices (BMP) Budidaya Rumput Laut jenis kotoni (*Kappaphycus alvarezii*), Sacol (*Kappaphycus striatum*), dan Spinosum (*Eucheuma denticulatum*). Jakarta: WWF-indonesia.
- Wabang, I. L., Plaimo, P. E., Dollu, E. A., Alelang, I. F., Maruli, E., Selly, A., ..& Laoepada, S. B. 2022. Penyuluhan Teknik Pengeringan Rumput Laut Melalui Metode Penjemuran Para-Para Kepada Pembudidaya Rumput Laut Desa Allumang, Nusa Tenggara Timur. *Jmm (Jurnal Masyarakat Mandiri)*, 6(1), 348-358.

**L  
A  
M  
P  
I  
R  
A  
N**

## Lampiran 1. Peta Lokasi Penelitian

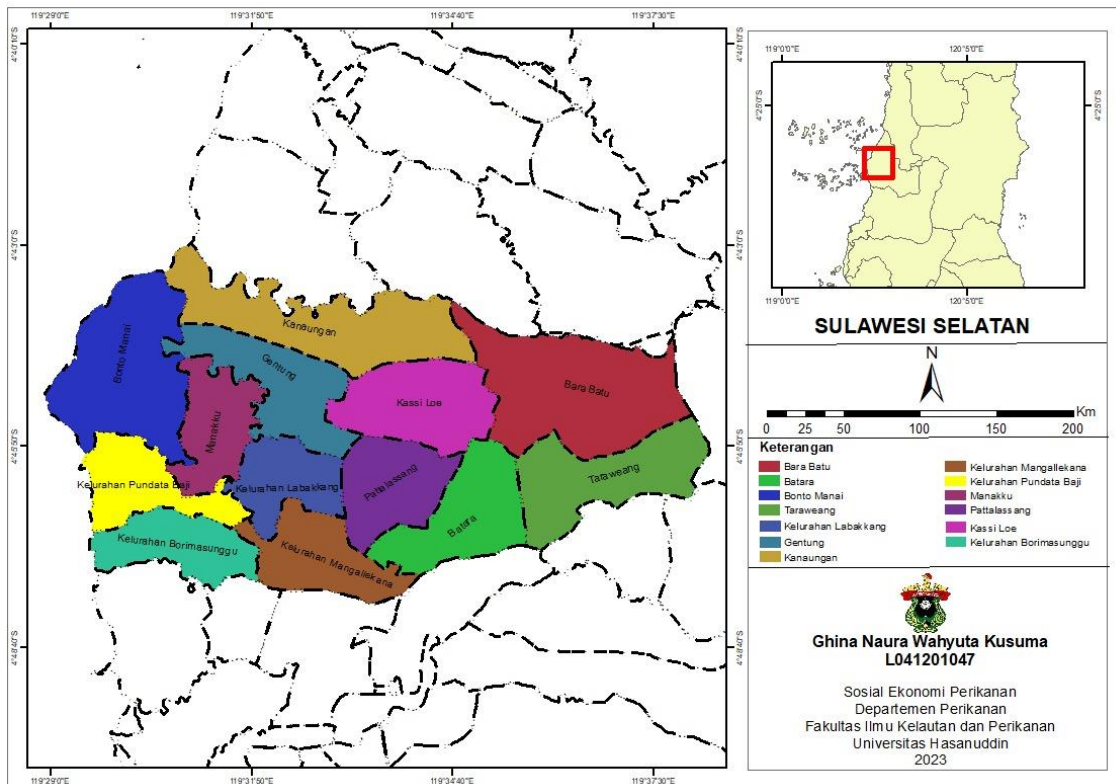

## Lampiran 2. Kuisisioner Penelitian

No. Responden:



**“ Kelayakan Usaha Budidaya Rumput Laut *kappaphycus striatum*  
dan *kappaphycus alvarezii* Di Kelurahan Pundata Baji, Kecamatan Labakkang,  
Kabupaten Pangkep”**

### I. Identitas Responden:

1. Nama :
2. Umur : Tahun
3. Pendidikan :
4. Pekerjaan Utama :
5. Jumlah Tanggungan : Orang
6. Pengalaman Kerja : Tahun
7. Jumlah Bentangan :

### II. Keadaan Usaha Budidaya Rumput Laut

#### 1. Biaya Tetap (*Fixed Cost*)

##### Biaya Investasi

No.	Jenis	Jumlah	Ukuran	Harga Satuan (Rp)	Total (Rp)	Umur Ekonomis (Tahun)
1.	Perahu					
2.	Mesin					
3.	Tali Utama Uk 10					
4.	Tali Sedang Uk 8					
5.	Tali Kecil Uk 1					
6.	Tali Uk 4					
7.	Botol Kecil					
8.	Botol Besar					
9.	Jergen					
10.	Bambu					

--	--	--	--	--	--	--

**2. Biaya Tidak Tetap (*Variabel Cost*)**

**Biaya Operasioanl Budidaya Rumput Laut**

No.	Jenis Biaya	Jumlah	Satuan	Harga (Rp)	Keterangan
1.	BBM • Bensin				
2.	Tenaga kerja • Panen • Bibit				
3.	Bibit • <i>Kappaphycus striatum</i>				
	• <i>Kappaphycus alvarezii</i>				
4.	Konsumsi				

**III. Penerimaan Rumput Laut *Kappaphycus striatum***

NO.	Jumlah Produksi	Harga (Rp/ Kg)	Total Harga
1.			
2.			

**IV. Penerimaan Rumput Laut *Kappaphycus alvarezii***

NO.	Jumlah Produksi	Harga (Rp/ Kg)	Total Harga
1.			
2.			

**Lampiran 3. Data Responden**

NO.	Nama	Umur	Pendidikan	Pengalaman Kerja (Tahun)	Jumlah Tanggungan (Orang)
1.	Nasir	35	SD	13	4
2.	Nasrul	30	SMP	10	3
3.	Sahir	35	SD	9	4
4.	Amiruddin	30	SD	12	4
5.	Ansar	39	SD	20	3
6.	Samsuddin	40	SD	20	4
7.	Kamma	30	SD	9	3
8.	Ramlah	45	SD	15	3
9.	Asbadi	40	SMP	1	3
10.	Amir S	37	SD	15	3
11.	Sabang	30	SD	7	3
12.	Ridwan	45	SD	8	2
13.	Safar	16	SD	2	-
14.	Muh Fadli	20	SD	10	1
15.	Muh Risal	24	SMA	1	-
16.	Suwardi	23	SD	3	2
17.	Dodu	42	SD	3	3
18.	Arif	24	SD	8	-
19.	Idris	40	SMA	15	3
20.	Sangkala	40	SD	10	3
21.	Abdullah	45	SMA	10	3
22.	Tuwo	43	SD	8	-
23.	Bakri	32	SD	5	3



#### Lampiran 4. Total Investasi

Responden	Perahu			Mesin			Tali pondasi 10			Tali Jangkar 8			Tali Sedang 4			Tali kecil 1		
	Jumlah	Harga Unit	Total	Jumlah	Harga Unit	Total	Jumlah ( Roll)	Harga Roll	Total	Jumlah ( Roll)	Harga Roll	Total	Jumlah Roll	Harga Roll	Total	Jumlah Roll	Harga Unit	Total
1	1	5.000.000,00	5.000.000,00	1	4.500.000,00	4.500.000,00	5	600.000,00	3.000.000,00	15	250.000,00	3.750.000,00	58	65.000,00	3.770.000,00	50	70.000,00	3.500.000,00
2	1	7.000.000,00	7.000.000,00	1	4.500.000,00	4.500.000,00	5	600.000,00	3.000.000,00	16	250.000,00	4.000.000,00	40	65.000,00	2.600.000,00	32	70.000,00	2.240.000,00
3	1	5.000.000,00	5.000.000,00	1	4.500.000,00	4.500.000,00	5	600.000,00	3.000.000,00	10	250.000,00	2.500.000,00	40	65.000,00	2.600.000,00	32	70.000,00	2.240.000,00
4	1	5.000.000,00	5.000.000,00	1	4.500.000,00	4.500.000,00	4	600.000,00	2.400.000,00	10	250.000,00	2.500.000,00	32	65.000,00	2.080.000,00	24	70.000,00	1.680.000,00
5	1	5.000.000,00	5.000.000,00	1	4.500.000,00	4.500.000,00	5	600.000,00	3.000.000,00	30	250.000,00	7.500.000,00	100	65.000,00	6.500.000,00	90	70.000,00	6.300.000,00
6	1	5.000.000,00	5.000.000,00	1	4.500.000,00	4.500.000,00	5	600.000,00	3.000.000,00	10	250.000,00	2.500.000,00	30	65.000,00	1.950.000,00	25	70.000,00	1.750.000,00
7	1	5.000.000,00	5.000.000,00	1	4.500.000,00	4.500.000,00	5	600.000,00	3.000.000,00	10	250.000,00	2.500.000,00	80	65.000,00	5.200.000,00	75	70.000,00	5.250.000,00
8	1	5.000.000,00	5.000.000,00	1	4.500.000,00	4.500.000,00	5	600.000,00	3.000.000,00	10	250.000,00	2.500.000,00	23	65.000,00	1.495.000,00	20	70.000,00	1.400.000,00
9	1	5.000.000,00	5.000.000,00	1	4.500.000,00	4.500.000,00	3	600.000,00	1.800.000,00	5	250.000,00	1.250.000,00	12	65.000,00	780.000,00	9	70.000,00	630.000,00
10	1	5.000.000,00	5.000.000,00	1	4.500.000,00	4.500.000,00	5	600.000,00	3.000.000,00	10	250.000,00	2.500.000,00	78	65.000,00	5.070.000,00	60	70.000,00	4.200.000,00
11	1	5.000.000,00	5.000.000,00	1	4.500.000,00	4.500.000,00	5	600.000,00	3.000.000,00	10	250.000,00	2.500.000,00	55	65.000,00	3.575.000,00	45	70.000,00	3.150.000,00
12	1	5.000.000,00	5.000.000,00	1	4.500.000,00	4.500.000,00	5	600.000,00	3.000.000,00	10	250.000,00	2.500.000,00	55	65.000,00	3.575.000,00	45	70.000,00	3.150.000,00
13	1	5.000.000,00	5.000.000,00	1	4.500.000,00	4.500.000,00	5	600.000,00	3.000.000,00	10	250.000,00	2.500.000,00	12	65.000,00	780.000,00	9	70.000,00	630.000,00
14	1	5.000.000,00	5.000.000,00	1	4.500.000,00	4.500.000,00	5	600.000,00	3.000.000,00	10	250.000,00	2.500.000,00	55	65.000,00	3.575.000,00	45	70.000,00	3.150.000,00
15	1	5.000.000,00	5.000.000,00	1	4.500.000,00	4.500.000,00	5	600.000,00	3.000.000,00	5	250.000,00	1.250.000,00	32	65.000,00	2.080.000,00	28	70.000,00	1.960.000,00
16	1	5.000.000,00	5.000.000,00	1	4.500.000,00	4.500.000,00	4	600.000,00	2.400.000,00	10	250.000,00	2.500.000,00	28	65.000,00	1.820.000,00	20	70.000,00	1.400.000,00
17	1	5.000.000,00	5.000.000,00	1	4.500.000,00	4.500.000,00	4	600.000,00	2.400.000,00	10	250.000,00	2.500.000,00	28	65.000,00	1.820.000,00	20	70.000,00	1.400.000,00
18	1	5.000.000,00	5.000.000,00	1	4.500.000,00	4.500.000,00	6	600.000,00	3.600.000,00	10	250.000,00	2.500.000,00	66	65.000,00	4.290.000,00	58	70.000,00	4.060.000,00
19	1	5.000.000,00	5.000.000,00	1	4.500.000,00	4.500.000,00	5	600.000,00	3.000.000,00	10	250.000,00	2.500.000,00	23	65.000,00	1.495.000,00	20	70.000,00	1.400.000,00
20	1	5.000.000,00	5.000.000,00	1	4.500.000,00	4.500.000,00	5	600.000,00	3.000.000,00	10	250.000,00	2.500.000,00	55	65.000,00	3.575.000,00	45	70.000,00	3.150.000,00
21	1	5.000.000,00	5.000.000,00	1	4.500.000,00	4.500.000,00	5	600.000,00	3.000.000,00	10	250.000,00	2.500.000,00	23	65.000,00	1.495.000,00	20	70.000,00	1.400.000,00
22	1	5.000.000,00	5.000.000,00	1	4.500.000,00	4.500.000,00	5	600.000,00	3.000.000,00	10	250.000,00	2.500.000,00	17	65.000,00	1.105.000,00	15	70.000,00	1.050.000,00
23	1	5.000.000,00	5.000.000,00	1	4.500.000,00	4.500.000,00	5	600.000,00	3.000.000,00	10	250.000,00	2.500.000,00	45	65.000,00	2.925.000,00	35	70.000,00	2.450.000,00
<b>Total</b>	<b>23</b>		<b>117.000.000,00</b>			<b>103.500.000,00</b>			<b>66.600.000,00</b>			<b>62.750.000,00</b>			<b>64.155.000,00</b>			<b>57.540.000,00</b>
<b>Rata-rata</b>			<b>5.086.956,52</b>			<b>4.500.000,00</b>			<b>2.895.652,17</b>			<b>2.728.260,87</b>			<b>2.789.347,83</b>			<b>2.501.739,13</b>

### Lanjutan Lampiran 4 Total Investasi

Responden	Botol Besar			Botol Kecil			Jergen			Bambu		
	Jumlah	Harga Unit	Total	Jumlah	Harga Unit	Total	Jumlah	Harga Unit	Total	Jumlah	Harga Unit	Total
1	200	300,00	60.000,00	1000	200,00	200.000,00	20	5.000,00	100.000,00	70	25.000,00	1.750.000,00
2	300	300,00	90.000,00	1000	200,00	200.000,00	20	5.000,00	100.000,00	70	25.000,00	1.750.000,00
3	300	300,00	90.000,00	500	200,00	100.000,00	30	5.000,00	150.000,00	70	25.000,00	1.750.000,00
4	500	300,00	150.000,00	2000	200,00	400.000,00	40	5.000,00	200.000,00	70	25.000,00	1.750.000,00
5	800	300,00	240.000,00	2000	200,00	400.000,00	100	5.000,00	500.000,00	100	25.000,00	2.500.000,00
6	100	300,00	30.000,00	300	200,00	60.000,00	20	5.000,00	100.000,00	50	25.000,00	1.250.000,00
7	1000	300,00	300.000,00	3000	200,00	600.000,00	100	5.000,00	500.000,00	100	25.000,00	2.500.000,00
8	500	300,00	150.000,00	600	200,00	120.000,00	30	5.000,00	150.000,00	50	25.000,00	1.250.000,00
9	200	300,00	60.000,00	400	200,00	80.000,00	20	5.000,00	100.000,00	50	25.000,00	1.250.000,00
10	1000	300,00	300.000,00	5000	200,00	1.000.000,00	100	5.000,00	500.000,00	80	25.000,00	2.000.000,00
11	500	300,00	150.000,00	600	200,00	120.000,00	100	5.000,00	500.000,00	50	25.000,00	1.250.000,00
12	500	300,00	150.000,00	600	200,00	120.000,00	100	5.000,00	500.000,00	50	25.000,00	1.250.000,00
13	200	300,00	60.000,00	400	200,00	80.000,00	20	5.000,00	100.000,00	50	25.000,00	1.250.000,00
14	500	300,00	150.000,00	1000	200,00	200.000,00	20	5.000,00	100.000,00	50	25.000,00	1.250.000,00
15	500	300,00	150.000,00	1000	200,00	200.000,00	50	5.000,00	250.000,00	50	25.000,00	1.250.000,00
16	500	300,00	150.000,00	700	200,00	140.000,00	50	5.000,00	250.000,00	50	25.000,00	1.250.000,00
17	500	300,00	150.000,00	700	200,00	140.000,00	50	5.000,00	250.000,00	50	25.000,00	1.250.000,00
18	500	300,00	150.000,00	700	200,00	140.000,00	50	5.000,00	250.000,00	50	25.000,00	1.250.000,00
19	500	300,00	150.000,00	700	200,00	140.000,00	50	5.000,00	250.000,00	50	25.000,00	1.250.000,00
20	500	300,00	150.000,00	700	200,00	140.000,00	50	5.000,00	250.000,00	50	25.000,00	1.250.000,00
21	500	300,00	150.000,00	700	200,00	140.000,00	50	5.000,00	250.000,00	50	25.000,00	1.250.000,00
22	500	300,00	150.000,00	700	200,00	140.000,00	50	5.000,00	250.000,00	50	25.000,00	1.250.000,00
23	500	300,00	150.000,00	700	200,00	140.000,00	50	5.000,00	250.000,00	50	25.000,00	1.250.000,00
<b>Total</b>	<b>23</b>		<b>3.330.000,00</b>			<b>5.000.000,00</b>			<b>5.850.000,00</b>			<b>34.000.000,00</b>
<b>Rata-Rata</b>			<b>144.782,61</b>			<b>217.391,30</b>			<b>254.347,83</b>			<b>1.478.260,87</b>

## Lampiran 5. Penyusutan Investasi

Responden	Perahu			Siklus	Mesin			Siklus
	Harga Unit	Lama Pakai ( Tahun )	Penyusutan / Tahun		Harga Unit	Lama Pakai ( Tahun )	Penyusutan / Tahun	
1	5,000,000.00	10	500,000.00	83,333.33	4,500,000.00	10	450,000.00	75,000.00
2	7,000,000.00	10	700,000.00	116,666.67	4,500,000.00	5	900,000.00	150,000.00
3	5,000,000.00	10	500,000.00	83,333.33	4,500,000.00	10	450,000.00	75,000.00
4	5,000,000.00	10	500,000.00	83,333.33	4,500,000.00	3	1,500,000.00	250,000.00
5	5,000,000.00	15	333,333.33	55,555.56	4,500,000.00	5	900,000.00	150,000.00
6	5,000,000.00	10	500,000.00	83,333.33	4,500,000.00	7	642,857.14	107,142.86
7	5,000,000.00	9	555,555.56	92,592.59	4,500,000.00	9	500,000.00	83,333.33
8	5,000,000.00	10	500,000.00	83,333.33	4,500,000.00	10	450,000.00	75,000.00
9	5,000,000.00	10	500,000.00	83,333.33	-	0	-	-
10	5,000,000.00	7	714,285.71	119,047.62	4,500,000.00	7	642,857.14	107,142.86
11	5,000,000.00	7	714,285.71	119,047.62	4,500,000.00	7	642,857.14	107,142.86
12	5,000,000.00	7	714,285.71	119,047.62	4,500,000.00	7	642,857.14	107,142.86
13	5,000,000.00	7	714,285.71	119,047.62	4,500,000.00	7	642,857.14	107,142.86
14	5,000,000.00	10	500,000.00	83,333.33	4,500,000.00	5	900,000.00	150,000.00
15	5,000,000.00	1	5,000,000.00	833,333.33	4,500,000.00	1	4,500,000.00	750,000.00
16	5,000,000.00	5	1,000,000.00	166,666.67	4,500,000.00	5	900,000.00	150,000.00
17	5,000,000.00	5	1,000,000.00	166,666.67	4,500,000.00	5	900,000.00	150,000.00
18	5,000,000.00	5	1,000,000.00	166,666.67	4,500,000.00	5	900,000.00	150,000.00
19	5,000,000.00	5	1,000,000.00	166,666.67	4,500,000.00	5	900,000.00	150,000.00
20	5,000,000.00	5	1,000,000.00	166,666.67	4,500,000.00	5	900,000.00	150,000.00
21	5,000,000.00	5	1,000,000.00	166,666.67	4,500,000.00	5	900,000.00	150,000.00
22	5,000,000.00	5	1,000,000.00	166,666.67	4,500,000.00	5	900,000.00	150,000.00
23	5,000,000.00	5	1,000,000.00	166,666.67	4,500,000.00	5	900,000.00	150,000.00
<b>Total</b>	<b>117,000,000.00</b>	<b>173</b>	<b>20,946,031.75</b>	<b>3,491,005.29</b>	<b>99,000,000.00</b>	<b>133</b>	<b>20,964,285.71</b>	<b>3,494,047.62</b>
<b>Rata-Rata</b>	<b>5,086,956.52</b>	<b>7.52173913</b>	<b>910,697.03</b>	<b>151,782.84</b>	<b>4,304,347.83</b>	<b>5.78</b>	<b>911,490.68</b>	<b>151,915.11</b>

## Lanjutan Lampiran 5 Penyusutan

Tali pondasi 10				Tali Jangkar 8				Tali Sedang 4			
Total	Lama Pakai ( Tahun )	Penyusutan / Tahun	Siklus	Total	Lama Pakai ( Tahun )	Penyusutan / Tahun	Siklus	Total	Lama Pakai ( Tahun )	Penyusutan / Tahun	Siklus
3,000,000.00	10	300,000.00	50,000.00	3,750,000.00	10	375,000.00	62,500.00	3,770,000.00	5	754,000.00	125,666.67
3,000,000.00	10	300,000.00	50,000.00	4,000,000.00	10	400,000.00	66,666.67	2,600,000.00	5	520,000.00	86,666.67
3,000,000.00	10	300,000.00	50,000.00	2,500,000.00	10	250,000.00	41,666.67	2,600,000.00	5	520,000.00	86,666.67
2,400,000.00	10	240,000.00	40,000.00	2,500,000.00	10	250,000.00	41,666.67	2,080,000.00	5	416,000.00	69,333.33
3,000,000.00	10	300,000.00	50,000.00	7,500,000.00	10	750,000.00	125,000.00	6,500,000.00	5	1,300,000.00	216,666.67
3,000,000.00	10	300,000.00	50,000.00	2,500,000.00	10	250,000.00	41,666.67	1,950,000.00	5	390,000.00	65,000.00
3,000,000.00	10	300,000.00	50,000.00	2,500,000.00	10	250,000.00	41,666.67	5,200,000.00	5	1,040,000.00	173,333.33
3,000,000.00	10	300,000.00	50,000.00	2,500,000.00	10	250,000.00	41,666.67	1,495,000.00	5	299,000.00	49,833.33
1,800,000.00	10	180,000.00	30,000.00	1,250,000.00	10	125,000.00	20,833.33	780,000.00	5	156,000.00	26,000.00
3,000,000.00	10	300,000.00	50,000.00	2,500,000.00	10	250,000.00	41,666.67	5,070,000.00	5	1,014,000.00	169,000.00
3,000,000.00	10	300,000.00	50,000.00	2,500,000.00	10	250,000.00	41,666.67	3,575,000.00	5	715,000.00	119,166.67
3,000,000.00	10	300,000.00	50,000.00	2,500,000.00	10	250,000.00	41,666.67	3,575,000.00	5	715,000.00	119,166.67
3,000,000.00	10	300,000.00	50,000.00	2,500,000.00	10	250,000.00	41,666.67	780,000.00	5	156,000.00	26,000.00
3,000,000.00	10	300,000.00	50,000.00	2,500,000.00	10	250,000.00	41,666.67	3,575,000.00	5	715,000.00	119,166.67
3,000,000.00	10	300,000.00	50,000.00	1,250,000.00	10	125,000.00	20,833.33	2,080,000.00	5	416,000.00	69,333.33
2,400,000.00	10	240,000.00	40,000.00	2,500,000.00	10	250,000.00	41,666.67	1,820,000.00	5	364,000.00	60,666.67
2,400,000.00	10	240,000.00	40,000.00	2,500,000.00	10	250,000.00	41,666.67	1,820,000.00	5	364,000.00	60,666.67
3,600,000.00	10	360,000.00	60,000.00	2,500,000.00	10	250,000.00	41,666.67	4,290,000.00	5	858,000.00	143,000.00
3,000,000.00	10	300,000.00	50,000.00	2,500,000.00	10	250,000.00	41,666.67	1,495,000.00	5	299,000.00	49,833.33
3,000,000.00	10	300,000.00	50,000.00	2,500,000.00	10	250,000.00	41,666.67	1,495,000.00	5	299,000.00	49,833.33
3,000,000.00	10	300,000.00	50,000.00	2,500,000.00	10	250,000.00	41,666.67	1,495,000.00	5	299,000.00	49,833.33
3,000,000.00	10	300,000.00	50,000.00	2,500,000.00	10	250,000.00	41,666.67	1,105,000.00	5	221,000.00	36,833.33
3,000,000.00	10	300,000.00	50,000.00	2,500,000.00	10	250,000.00	41,666.67	2,925,000.00	5	585,000.00	97,500.00
<b>66,600,000.00</b>	<b>230</b>	<b>6,660,000.00</b>	<b>1,110,000.00</b>	<b>62,750,000.00</b>	<b>230</b>	<b>6,275,000.00</b>	<b>1,045,833.33</b>	<b>62,075,000.00</b>	<b>115</b>	<b>12,415,000.00</b>	<b>2,069,166.67</b>
<b>2,895,652.17</b>	<b>10</b>	<b>289,565.22</b>	<b>48,260.87</b>	<b>2,728,260.87</b>	<b>10</b>	<b>272,826.09</b>	<b>45,471.01</b>	<b>2,698,913.04</b>	<b>5</b>	<b>539,782.61</b>	<b>89,963.77</b>

**Lanjutan Lampiran 5**

Tali kecil 1				Botol Besar					Botol Kecil		
Total	Lama Pakai ( Tahun )	Penyusutan / Tahun	Siklus	Total	Lama Pakai ( Tahun )	Penyusutan / Tahun	Siklus	Total	Lama Pakai ( Tahun )	Penyusutan / Tahun	
3,500,000.00	5	700,000.00	116,666.67	60,000.00	2	30,000.00	5,000.00	200,000.00	2	100,000.00	
2,240,000.00	5	448,000.00	74,666.67	90,000.00	2	45,000.00	7,500.00	200,000.00	2	100,000.00	
2,240,000.00	5	448,000.00	74,666.67	90,000.00	2	45,000.00	7,500.00	100,000.00	2	50,000.00	
1,680,000.00	5	336,000.00	56,000.00	150,000.00	2	75,000.00	12,500.00	400,000.00	2	200,000.00	
6,300,000.00	5	1,260,000.00	210,000.00	240,000.00	2	120,000.00	20,000.00	400,000.00	2	200,000.00	
1,750,000.00	5	350,000.00	58,333.33	30,000.00	2	15,000.00	2,500.00	60,000.00	2	30,000.00	
5,250,000.00	5	1,050,000.00	175,000.00	300,000.00	2	150,000.00	25,000.00	600,000.00	2	300,000.00	
1,400,000.00	5	280,000.00	46,666.67	150,000.00	2	75,000.00	12,500.00	120,000.00	2	60,000.00	
630,000.00	5	126,000.00	21,000.00	60,000.00	2	30,000.00	5,000.00	80,000.00	2	40,000.00	
4,200,000.00	5	840,000.00	140,000.00	300,000.00	2	150,000.00	25,000.00	1,000,000.00	2	500,000.00	
3,150,000.00	5	630,000.00	105,000.00	150,000.00	2	75,000.00	12,500.00	120,000.00	2	60,000.00	
3,150,000.00	5	630,000.00	105,000.00	150,000.00	2	75,000.00	12,500.00	120,000.00	2	60,000.00	
630,000.00	5	126,000.00	21,000.00	60,000.00	2	30,000.00	5,000.00	80,000.00	2	40,000.00	
3,150,000.00	5	630,000.00	105,000.00	150,000.00	2	75,000.00	12,500.00	200,000.00	2	100,000.00	
1,960,000.00	5	392,000.00	65,333.33	150,000.00	2	75,000.00	12,500.00	200,000.00	2	100,000.00	
1,400,000.00	5	280,000.00	46,666.67	150,000.00	2	75,000.00	12,500.00	140,000.00	2	70,000.00	
1,400,000.00	5	280,000.00	46,666.67	150,000.00	2	75,000.00	12,500.00	140,000.00	2	70,000.00	
4,060,000.00	5	812,000.00	135,333.33	150,000.00	2	75,000.00	12,500.00	140,000.00	2	70,000.00	
1,400,000.00	5	280,000.00	46,666.67	150,000.00	2	75,000.00	12,500.00	140,000.00	2	70,000.00	
3,150,000.00	5	630,000.00	105,000.00	150,000.00	2	75,000.00	12,500.00	140,000.00	2	70,000.00	
1,400,000.00	5	280,000.00	46,666.67	150,000.00	2	75,000.00	12,500.00	140,000.00	2	70,000.00	
1,050,000.00	5	210,000.00	35,000.00	150,000.00	2	75,000.00	12,500.00	140,000.00	2	70,000.00	
2,450,000.00	5	490,000.00	81,666.67	150,000.00	2	75,000.00	12,500.00	140,000.00	2	70,000.00	
<b>57,540,000.00</b>	<b>115</b>	<b>11,508,000.00</b>	<b>1,918,000.00</b>	<b>3,330,000.00</b>	<b>46</b>	<b>1,665,000.00</b>	<b>277,500.00</b>	<b>5,000,000.00</b>	<b>46</b>	<b>2,500,000.00</b>	
<b>2,501,739.13</b>	<b>5</b>	<b>500,347.83</b>	<b>83,391.30</b>	<b>144,782.61</b>	<b>2</b>	<b>72,391.30</b>	<b>12,065.22</b>	<b>217,391.30</b>	<b>2</b>	<b>108,695.65</b>	

Lanjutan Lampiran 5

Jergen				Bambu			
Total	Lama Pakai ( Tahun )	Penyusutan / Tahun	Siklus	Total	Lama Pakai ( Tahun )	Penyusutan / Tahun	Siklus
100,000.00	2	50,000.00	8,333.33	1,750,000.00	10	175,000.00	29,166.67
100,000.00	2	50,000.00	8,333.33	1,750,000.00	10	175,000.00	29,166.67
150,000.00	2	75,000.00	12,500.00	1,750,000.00	10	175,000.00	29,166.67
200,000.00	2	100,000.00	16,666.67	1,750,000.00	10	175,000.00	29,166.67
500,000.00	2	250,000.00	41,666.67	2,500,000.00	10	250,000.00	41,666.67
100,000.00	2	50,000.00	8,333.33	1,250,000.00	10	125,000.00	20,833.33
500,000.00	2	250,000.00	41,666.67	2,500,000.00	10	250,000.00	41,666.67
150,000.00	2	75,000.00	12,500.00	1,250,000.00	10	125,000.00	20,833.33
100,000.00	2	50,000.00	8,333.33	1,250,000.00	10	125,000.00	20,833.33
500,000.00	2	250,000.00	41,666.67	2,000,000.00	10	200,000.00	33,333.33
500,000.00	2	250,000.00	41,666.67	1,250,000.00	10	125,000.00	20,833.33
500,000.00	2	250,000.00	41,666.67	1,250,000.00	10	125,000.00	20,833.33
100,000.00	2	50,000.00	8,333.33	1,250,000.00	10	125,000.00	20,833.33
100,000.00	2	50,000.00	8,333.33	1,250,000.00	10	125,000.00	20,833.33
250,000.00	2	125,000.00	20,833.33	1,250,000.00	10	125,000.00	20,833.33
250,000.00	2	125,000.00	20,833.33	1,250,000.00	10	125,000.00	20,833.33
250,000.00	2	125,000.00	20,833.33	1,250,000.00	10	125,000.00	20,833.33
250,000.00	2	125,000.00	20,833.33	1,250,000.00	10	125,000.00	20,833.33
250,000.00	2	125,000.00	20,833.33	1,250,000.00	10	125,000.00	20,833.33
250,000.00	2	125,000.00	20,833.33	1,250,000.00	10	125,000.00	20,833.33
250,000.00	2	125,000.00	20,833.33	1,250,000.00	10	125,000.00	20,833.33
250,000.00	2	125,000.00	20,833.33	1,250,000.00	10	125,000.00	20,833.33
250,000.00	2	125,000.00	20,833.33	1,250,000.00	10	125,000.00	20,833.33
5,850,000.00	46	2,925,000.00	487,500.00	34,000,000.00	230	3,400,000.00	566,666.67
254,347.83	2	127,173.91	21,195.65	1,478,260.87	10	147,826.09	24,637.68

**Lampiran 6. Biaya Variabel Siklus I**  
*kappaphycus striatum* dan *kappaphycus alvarezii*

Responden	Bibit KS			Bibit KA			Bensin			Upah Tenaga Kerja			Konsumsi
	Jumlah (Kg)	Harga (Rp)	Total (Rp)	Jumlah (kg)	Harga (Rp)	Total (Rp)	Jumlah (Liter)	Harga (Rp)	Total (Rp)	Bentangan	Harga (Rp)	Total (RP)	Total
1	300	7,000.00	2,100,000.00	400	7,000.00	2,800,000.00	5	12,000.00	60,000.00	200	5,000.00	1,000,000.00	100,000.00
2	300	7,000.00	2,100,000.00	300	7,000.00	2,100,000.00	10	12,000.00	120,000.00	350	5,000.00	1,750,000.00	100,000.00
3	300	7,000.00	2,100,000.00	300	7,000.00	2,100,000.00	5	12,000.00	60,000.00	150	5,000.00	750,000.00	200,000.00
4	500	7,000.00	3,500,000.00	300	7,000.00	2,100,000.00	5	12,000.00	60,000.00	300	5,000.00	1,500,000.00	300,000.00
5	300	7,000.00	2,100,000.00	600	7,000.00	4,200,000.00	15	12,000.00	180,000.00	500	5,000.00	2,500,000.00	1,000,000.00
6	500	7,000.00	3,500,000.00	300	7,000.00	2,100,000.00	5	12,000.00	60,000.00	300	5,000.00	1,500,000.00	200,000.00
7	100	7,000.00	700,000.00	600	7,000.00	4,200,000.00	10	12,000.00	120,000.00	500	5,000.00	2,500,000.00	100,000.00
8	200	8,000.00	1,600,000.00	100	7,000.00	700,000.00	5	12,000.00	60,000.00	200	5,000.00	1,000,000.00	100,000.00
9	500	7,000.00	3,500,000.00	200	7,000.00	1,400,000.00	0	-	-	100	5,000.00	500,000.00	50,000.00
10	500	8,000.00	4,000,000.00	500	7,000.00	3,500,000.00	15	12,000.00	180,000.00	400	5,000.00	2,000,000.00	100,000.00
11	500	5,000.00	2,500,000.00	500	7,000.00	3,500,000.00	5	12,000.00	60,000.00	500	5,000.00	2,500,000.00	50,000.00
12	100	7,000.00	700,000.00	500	7,000.00	3,500,000.00	5	12,000.00	60,000.00	200	5,000.00	1,000,000.00	100,000.00
13	100	7,000.00	700,000.00	100	7,000.00	700,000.00	5	12,000.00	60,000.00	50	5,000.00	250,000.00	100,000.00
14	200	7,000.00	1,400,000.00	200	7,000.00	1,400,000.00	5	12,000.00	60,000.00	300	5,000.00	1,500,000.00	100,000.00
15	300	7,000.00	2,100,000.00	200	7,000.00	1,400,000.00	3	12,000.00	36,000.00	100	5,000.00	500,000.00	100,000.00
16	300	7,000.00	2,100,000.00	200	7,000.00	1,400,000.00	5	12,000.00	60,000.00	100	5,000.00	500,000.00	100,000.00
17	300	7,000.00	2,100,000.00	500	7,000.00	3,500,000.00	5	12,000.00	60,000.00	400	5,000.00	2,000,000.00	100,000.00
18	500	7,000.00	3,500,000.00	200	7,000.00	1,400,000.00	5	12,000.00	60,000.00	200	5,000.00	1,000,000.00	100,000.00
19	300	7,000.00	2,100,000.00	200	7,000.00	1,400,000.00	5	12,000.00	60,000.00	200	5,000.00	1,000,000.00	100,000.00
20	300	7,000.00	2,100,000.00	200	7,000.00	1,400,000.00	5	12,000.00	60,000.00	300	5,000.00	1,500,000.00	100,000.00
21	300	7,000.00	2,100,000.00	200	7,000.00	1,400,000.00	5	12,000.00	60,000.00	150	5,000.00	750,000.00	100,000.00
22	300	7,000.00	2,100,000.00	200	7,000.00	1,400,000.00	5	12,000.00	60,000.00	150	5,000.00	750,000.00	100,000.00
23	300	7,000.00	2,100,000.00	200	7,000.00	1,400,000.00	5	12,000.00	60,000.00	200	5,000.00	1,000,000.00	100,000.00
<b>Total</b>	<b>7300</b>	<b>161,000.00</b>	<b>50,800,000.00</b>	<b>7000</b>	<b>161,000.00</b>	<b>49,000,000.00</b>	<b>138.00</b>	<b>264,000.00</b>	<b>1,656,000.00</b>	<b>5850</b>	<b>115,000.00</b>	<b>29,250,000.00</b>	<b>3,500,000.00</b>
<b>Rata-Rata</b>	<b>317.3913043</b>	<b>7,000.00</b>	<b>2,208,695.65</b>	<b>304.35</b>	<b>7,000.00</b>	<b>2,130,434.78</b>	<b>6</b>	<b>11478.26087</b>	<b>72000</b>	<b>254.3478261</b>	<b>5000</b>	<b>1,271,739.13</b>	<b>152,173.91</b>

**Lampiran 6. Biaya Variabel Siklus II**  
*kappaphycus striatum* dan *kappaphycus alvarezii*

Responden	Bibit KS			Bibit KA			Bensin			Upah Tenaga Kerja			Konsumsi
	Jumlah (Kg)	Harga (Rp)	Total (Rp)	Jumlah (Kg)	Harga (Rp)	Total (Rp)	Jumlah (Liter)	Harga (Rp)	Total (Rp)	Jumlah Bentangan (Unit)	Harga (Rp)	Total (Rp)	Total
1	200	7,000.00	1,400,000.00	150	7,000.00	1,050,000.00	5	12,000.00	60,000.00	300	5,000.00	1,500,000.00	100,000.00
2	200	7,000.00	1,400,000.00	150	7,000.00	1,050,000.00	10	12,000.00	120,000.00	300	5,000.00	1,500,000.00	100,000.00
3	200	7,000.00	1,400,000.00	150	7,000.00	1,050,000.00	5	12,000.00	60,000.00	200	5,000.00	1,000,000.00	200,000.00
4	200	7,000.00	1,400,000.00	150	7,000.00	1,050,000.00	5	12,000.00	60,000.00	320	5,000.00	1,600,000.00	300,000.00
5	200	7,000.00	1,400,000.00	150	7,000.00	1,050,000.00	15	12,000.00	180,000.00	500	5,000.00	2,500,000.00	1,000,000.00
6	200	7,000.00	1,400,000.00	150	7,000.00	1,050,000.00	5	12,000.00	60,000.00	300	5,000.00	1,500,000.00	200,000.00
7	200	7,000.00	1,400,000.00	150	7,000.00	1,050,000.00	10	12,000.00	120,000.00	500	5,000.00	2,500,000.00	100,000.00
8	200	7,000.00	1,400,000.00	150	7,000.00	1,050,000.00	5	12,000.00	60,000.00	200	5,000.00	1,000,000.00	100,000.00
9	200	7,000.00	1,400,000.00	150	7,000.00	1,050,000.00	0	-	-	100	5,000.00	500,000.00	50,000.00
10	200	7,000.00	1,400,000.00	150	7,000.00	1,050,000.00	15	12,000.00	180,000.00	500	5,000.00	2,500,000.00	100,000.00
11	200	7,000.00	1,400,000.00	150	7,000.00	1,050,000.00	5	12,000.00	60,000.00	500	5,000.00	2,500,000.00	50,000.00
12	200	7,000.00	1,400,000.00	150	7,000.00	1,050,000.00	5	12,000.00	60,000.00	200	5,000.00	1,000,000.00	100,000.00
13	200	7,000.00	1,400,000.00	150	7,000.00	1,050,000.00	5	12,000.00	60,000.00	100	5,000.00	500,000.00	100,000.00
14	200	7,000.00	1,400,000.00	150	7,000.00	1,050,000.00	5	12,000.00	60,000.00	250	5,000.00	1,250,000.00	100,000.00
15	200	7,000.00	1,400,000.00	150	7,000.00	1,050,000.00	3	12,000.00	36,000.00	200	5,000.00	1,000,000.00	100,000.00
16	200	7,000.00	1,400,000.00	150	7,000.00	1,050,000.00	5	12,000.00	60,000.00	200	5,000.00	1,000,000.00	100,000.00
17	200	7,000.00	1,400,000.00	150	7,000.00	1,050,000.00	5	12,000.00	60,000.00	250	5,000.00	1,250,000.00	100,000.00
18	200	7,000.00	1,400,000.00	150	7,000.00	1,050,000.00	5	12,000.00	60,000.00	300	5,000.00	1,500,000.00	100,000.00
19	200	7,000.00	1,400,000.00	150	7,000.00	1,050,000.00	5	12,000.00	60,000.00	200	5,000.00	1,000,000.00	100,000.00
20	200	7,000.00	1,400,000.00	150	7,000.00	1,050,000.00	5	12,000.00	60,000.00	250	5,000.00	1,250,000.00	100,000.00
21	200	7,000.00	1,400,000.00	150	7,000.00	1,050,000.00	5	12,000.00	60,000.00	150	5,000.00	750,000.00	100,000.00
22	200	7,000.00	1,400,000.00	150	7,000.00	1,050,000.00	5	12,000.00	60,000.00	200	5,000.00	1,000,000.00	100,000.00
23	200	7,000.00	1,400,000.00	150	7,000.00	1,050,000.00	5	12,000.00	60,000.00	200	5,000.00	1,000,000.00	100,000.00
<b>Total</b>	<b>4600</b>	<b>161,000.00</b>	<b>32,200,000.00</b>	<b>3,450.00</b>	<b>161,000.00</b>	<b>24,150,000.00</b>	<b>138.00</b>	<b>264,000.00</b>	<b>1,656,000.00</b>	<b>6,220.00</b>	<b>115,000.00</b>	<b>31,100,000.00</b>	<b>3,500,000.00</b>
<b>Rata-Rata</b>	<b>200</b>	<b>7,000.00</b>	<b>1,400,000.00</b>	<b>150</b>	<b>7,000.00</b>	<b>1,050,000.00</b>	<b>6</b>	<b>11,478.26</b>	<b>72,000.00</b>	<b>270.4347826</b>	<b>5,000.00</b>	<b>1,352,173.91</b>	<b>152,173.91</b>



**Lampiran 6. Biaya Variabel Siklus III**  
*kappaphycus striatum* dan *kappaphycus alvarezii*

Responden	Bibit KS			Bibit KA			Bensin			Upah Tenaga Kerja			Konsumsi
	Jumlah (kg)	Harga (Rp)	Total (Rp)	Jumlah (kg)	Harga ((Rp)	Total (Rp)	Jumlah (Liter)	Harga (Rp)	Total (Rp)	Bentangan (Unit)	Harga (Rp)	Total (RP)	Total
1	200	7,000.00	1,400,000.00	150	7,000.00	1,050,000.00	5	12,000.00	60,000.00	350	5,000.00	1,750,000.00	100,000.00
2	200	7,000.00	1,400,000.00	150	7,000.00	1,050,000.00	10	12,000.00	120,000.00	350	5,000.00	1,750,000.00	100,000.00
3	200	7,000.00	1,400,000.00	150	7,000.00	1,050,000.00	5	12,000.00	60,000.00	300	5,000.00	1,500,000.00	200,000.00
4	200	7,000.00	1,400,000.00	150	7,000.00	1,050,000.00	5	12,000.00	60,000.00	320	5,000.00	1,600,000.00	300,000.00
5	200	7,000.00	1,400,000.00	150	7,000.00	1,050,000.00	15	12,000.00	180,000.00	600	5,000.00	3,000,000.00	1,000,000.00
6	200	7,000.00	1,400,000.00	150	7,000.00	1,050,000.00	5	12,000.00	60,000.00	300	5,000.00	1,500,000.00	200,000.00
7	200	7,000.00	1,400,000.00	150	7,000.00	1,050,000.00	10	12,000.00	120,000.00	600	5,000.00	3,000,000.00	100,000.00
8	200	7,000.00	1,400,000.00	150	7,000.00	1,050,000.00	5	12,000.00	60,000.00	200	5,000.00	1,000,000.00	100,000.00
9	200	7,000.00	1,400,000.00	150	7,000.00	1,050,000.00	0	-	-	100	5,000.00	500,000.00	50,000.00
10	200	7,000.00	1,400,000.00	150	7,000.00	1,050,000.00	15	12,000.00	180,000.00	600	5,000.00	3,000,000.00	100,000.00
11	200	7,000.00	1,400,000.00	150	7,000.00	1,050,000.00	5	12,000.00	60,000.00	500	5,000.00	2,500,000.00	50,000.00
12	200	7,000.00	1,400,000.00	150	7,000.00	1,050,000.00	5	12,000.00	60,000.00	300	5,000.00	1,500,000.00	100,000.00
13	200	7,000.00	1,400,000.00	150	7,000.00	1,050,000.00	5	12,000.00	60,000.00	100	5,000.00	500,000.00	100,000.00
14	200	7,000.00	1,400,000.00	150	7,000.00	1,050,000.00	5	12,000.00	60,000.00	300	5,000.00	1,500,000.00	100,000.00
15	200	7,000.00	1,400,000.00	150	7,000.00	1,050,000.00	3	12,000.00	36,000.00	320	5,000.00	1,600,000.00	100,000.00
16	200	7,000.00	1,400,000.00	150	7,000.00	1,050,000.00	5	12,000.00	60,000.00	250	5,000.00	1,250,000.00	100,000.00
17	200	7,000.00	1,400,000.00	150	7,000.00	1,050,000.00	5	12,000.00	60,000.00	250	5,000.00	1,250,000.00	100,000.00
18	200	7,000.00	1,400,000.00	150	7,000.00	1,050,000.00	5	12,000.00	60,000.00	400	5,000.00	2,000,000.00	100,000.00
19	200	7,000.00	1,400,000.00	150	7,000.00	1,050,000.00	5	12,000.00	60,000.00	200	5,000.00	1,000,000.00	100,000.00
20	200	7,000.00	1,400,000.00	150	7,000.00	1,050,000.00	5	12,000.00	60,000.00	300	5,000.00	1,500,000.00	100,000.00
21	200	7,000.00	1,400,000.00	150	7,000.00	1,050,000.00	5	12,000.00	60,000.00	300	5,000.00	1,500,000.00	100,000.00
22	200	7,000.00	1,400,000.00	150	7,000.00	1,050,000.00	5	12,000.00	60,000.00	200	5,000.00	1,000,000.00	100,000.00
23	200	7,000.00	1,400,000.00	150	7,000.00	1,050,000.00	5	12,000.00	60,000.00	200	5,000.00	1,000,000.00	100,000.00
<b>Total</b>	<b>4,600.00</b>	<b>161,000.00</b>	<b>32,200,000.00</b>	<b>3,450.00</b>	<b>161,000.00</b>	<b>24,150,000.00</b>	<b>138</b>	<b>264,000.00</b>	<b>1,656,000.00</b>	<b>7,340.00</b>	<b>115,000.00</b>	<b>36,700,000.00</b>	<b>3,500,000.00</b>
<b>Rata-Rata</b>	<b>200.00</b>	<b>7,000.00</b>	<b>1,400,000.00</b>	<b>150.00</b>	<b>7,000.00</b>	<b>1,050,000.00</b>	<b>6</b>	<b>11,478.26</b>	<b>72000</b>	<b>319.1304348</b>	<b>5,000.00</b>	<b>1,595,652.17</b>	<b>152,173.91</b>

**Lampiran 7. Total Biaya**  
*kappaphycus striatum*

Responden	Siklus I			Siklus II			Siklus III		
	Biaya Tetap	Biaya Variabel	Total Biaya	Biaya Tetap	Biaya Variabel	Total Biaya	Biaya Tetap	Biaya Variabel	Total Biaya
1	572,333.33	3,260,000.00	3,832,333.33	572,333.33	3,060,000.00	3,632,333.33	572,333.33	3,310,000.00	3,882,333.33
2	606,333.33	4,070,000.00	4,676,333.33	606,333.33	3,120,000.00	3,726,333.33	606,333.33	3,370,000.00	3,976,333.33
3	468,833.33	3,110,000.00	3,578,833.33	468,833.33	2,660,000.00	3,128,833.33	468,833.33	3,160,000.00	3,628,833.33
4	632,000.00	5,360,000.00	5,992,000.00	632,000.00	3,360,000.00	3,992,000.00	632,000.00	3,360,000.00	3,992,000.00
5	943,888.89	5,780,000.00	6,723,888.89	943,888.89	5,080,000.00	6,023,888.89	943,888.89	5,580,000.00	6,523,888.89
6	442,142.86	5,260,000.00	5,702,142.86	442,142.86	3,160,000.00	3,602,142.86	442,142.86	3,160,000.00	3,602,142.86
7	774,259.26	3,420,000.00	4,194,259.26	774,259.26	4,120,000.00	4,894,259.26	774,259.26	4,620,000.00	5,394,259.26
8	402,333.33	2,760,000.00	3,162,333.33	402,333.33	2,560,000.00	2,962,333.33	402,333.33	2,560,000.00	2,962,333.33
9	222,000.00	4,050,000.00	4,272,000.00	222,000.00	1,950,000.00	2,172,000.00	222,000.00	1,950,000.00	2,172,000.00
10	810,190.48	6,280,000.00	7,090,190.48	810,190.48	4,180,000.00	4,990,190.48	810,190.48	4,680,000.00	5,490,190.48
11	627,023.81	5,110,000.00	5,737,023.81	627,023.81	4,010,000.00	4,637,023.81	627,023.81	4,010,000.00	4,637,023.81
12	627,023.81	1,860,000.00	2,487,023.81	627,023.81	2,560,000.00	3,187,023.81	627,023.81	3,060,000.00	3,687,023.81
13	405,690.48	1,110,000.00	1,515,690.48	405,690.48	2,060,000.00	2,465,690.48	405,690.48	2,060,000.00	2,465,690.48
14	607,500.00	3,060,000.00	3,667,500.00	607,500.00	2,810,000.00	3,417,500.00	607,500.00	3,060,000.00	3,667,500.00
15	1,859,666.67	2,736,000.00	4,595,666.67	1,859,666.67	2,536,000.00	4,395,666.67	1,859,666.67	3,136,000.00	4,995,666.67
16	571,500.00	2,760,000.00	3,331,500.00	571,500.00	2,560,000.00	3,131,500.00	571,500.00	2,810,000.00	3,381,500.00
17	571,500.00	4,260,000.00	4,831,500.00	571,500.00	2,810,000.00	3,381,500.00	571,500.00	2,810,000.00	3,381,500.00
18	762,500.00	4,660,000.00	5,422,500.00	762,500.00	3,060,000.00	3,822,500.00	762,500.00	3,560,000.00	4,322,500.00
19	570,666.67	3,260,000.00	3,830,666.67	570,666.67	2,560,000.00	3,130,666.67	570,666.67	2,560,000.00	3,130,666.67
20	629,000.00	3,760,000.00	4,389,000.00	629,000.00	2,810,000.00	3,439,000.00	629,000.00	3,060,000.00	3,689,000.00
21	570,666.67	3,010,000.00	3,580,666.67	570,666.67	2,310,000.00	2,880,666.67	570,666.67	3,060,000.00	3,630,666.67
22	546,000.00	3,010,000.00	3,556,000.00	546,000.00	2,560,000.00	3,106,000.00	546,000.00	2,560,000.00	3,106,000.00
23	653,333.33	3,260,000.00	3,913,333.33	653,333.33	2,560,000.00	3,213,333.33	653,333.33	2,560,000.00	3,213,333.33
<b>Total</b>	<b>14,876,386.25</b>	<b>85,206,000.00</b>	<b>100,082,386.25</b>	<b>14,876,386.25</b>	<b>68,456,000.00</b>	<b>83,332,386.25</b>	<b>14,876,386.25</b>	<b>74,056,000.00</b>	<b>88,932,386.25</b>
<b>Rata-Rata</b>	<b>646,799.40</b>	<b>3,704,608.70</b>	<b>4,351,408.10</b>	<b>646,799.40</b>	<b>2,976,347.83</b>	<b>3,623,147.23</b>	<b>646,799.40</b>	<b>3,219,826.09</b>	<b>3,866,625.49</b>

**Lanjutan Lampiran 7 Total Biaya**  
*kappaphycus alvarezii*

Responden	Siklus I			Siklus II			Siklus III		
	Biaya Tetap	Biaya Variabel	Total Biaya	Biaya Tetap	Biaya Variabel	Total Biaya	Biaya Tetap	Biaya Variabel	Total Biaya
1	572,333.33	3,960,000.00	4,532,333.33	572,333.33	2,710,000.00	3,282,333.33	572,333.33	2,960,000.00	3,532,333.33
2	606,333.33	4,070,000.00	4,676,333.33	606,333.33	2,770,000.00	3,376,333.33	606,333.33	3,020,000.00	3,626,333.33
3	468,833.33	3,110,000.00	3,578,833.33	468,833.33	2,310,000.00	2,778,833.33	468,833.33	2,810,000.00	3,278,833.33
4	632,000.00	3,960,000.00	4,592,000.00	632,000.00	3,010,000.00	3,642,000.00	632,000.00	3,010,000.00	3,642,000.00
5	943,888.89	7,880,000.00	8,823,888.89	943,888.89	4,730,000.00	5,673,888.89	943,888.89	5,230,000.00	6,173,888.89
6	442,142.86	3,860,000.00	4,302,142.86	442,142.86	2,810,000.00	3,252,142.86	442,142.86	2,810,000.00	3,252,142.86
7	774,259.26	6,920,000.00	7,694,259.26	774,259.26	3,770,000.00	4,544,259.26	774,259.26	4,270,000.00	5,044,259.26
8	402,333.33	1,860,000.00	2,262,333.33	402,333.33	2,210,000.00	2,612,333.33	402,333.33	2,210,000.00	2,612,333.33
9	222,000.00	1,950,000.00	2,172,000.00	222,000.00	1,600,000.00	1,822,000.00	222,000.00	1,600,000.00	1,822,000.00
10	810,190.48	5,780,000.00	6,590,190.48	810,190.48	3,830,000.00	4,640,190.48	810,190.48	4,330,000.00	5,140,190.48
11	627,023.81	6,110,000.00	6,737,023.81	627,023.81	3,660,000.00	4,287,023.81	627,023.81	3,660,000.00	4,287,023.81
12	627,023.81	4,660,000.00	5,287,023.81	627,023.81	2,210,000.00	2,837,023.81	627,023.81	2,710,000.00	3,337,023.81
13	405,690.48	1,110,000.00	1,515,690.48	405,690.48	1,710,000.00	2,115,690.48	405,690.48	1,710,000.00	2,115,690.48
14	607,500.00	3,060,000.00	3,667,500.00	607,500.00	2,460,000.00	3,067,500.00	607,500.00	2,710,000.00	3,317,500.00
15	1,859,666.67	2,036,000.00	3,895,666.67	1,859,666.67	2,186,000.00	4,045,666.67	1,859,666.67	2,786,000.00	4,645,666.67
16	571,500.00	2,060,000.00	2,631,500.00	571,500.00	2,210,000.00	2,781,500.00	571,500.00	2,460,000.00	3,031,500.00
17	571,500.00	5,660,000.00	6,231,500.00	571,500.00	2,460,000.00	3,031,500.00	571,500.00	2,460,000.00	3,031,500.00
18	762,500.00	2,560,000.00	3,322,500.00	762,500.00	2,710,000.00	3,472,500.00	762,500.00	3,210,000.00	3,972,500.00
19	570,666.67	2,560,000.00	3,130,666.67	570,666.67	2,210,000.00	2,780,666.67	570,666.67	2,210,000.00	2,780,666.67
20	629,000.00	3,060,000.00	3,689,000.00	629,000.00	2,460,000.00	3,089,000.00	629,000.00	2,710,000.00	3,339,000.00
21	570,666.67	2,310,000.00	2,880,666.67	570,666.67	1,960,000.00	2,530,666.67	570,666.67	2,710,000.00	3,280,666.67
22	546,000.00	2,310,000.00	2,856,000.00	546,000.00	2,210,000.00	2,756,000.00	546,000.00	2,210,000.00	2,756,000.00
23	653,333.33	2,560,000.00	3,213,333.33	653,333.33	2,210,000.00	2,863,333.33	653,333.33	2,210,000.00	2,863,333.33
<b>Total</b>	<b>14,876,386.25</b>	<b>83,406,000.00</b>	<b>98,282,386.25</b>	<b>14,876,386.25</b>	<b>60,406,000.00</b>	<b>75,282,386.25</b>	<b>14,876,386.25</b>	<b>66,006,000.00</b>	<b>80,882,386.25</b>
<b>Rata-Rata</b>	<b>646,799.40</b>	<b>3,626,347.83</b>	<b>4,273,147.23</b>	<b>646,799.40</b>	<b>2,626,347.83</b>	<b>3,273,147.23</b>	<b>646,799.40</b>	<b>2,869,826.09</b>	<b>3,516,625.49</b>

**Lampiran 8. Penerimaan Usaha Budidaya**  
*kappaphycus striatum*

Responden	Siklus I			Siklus II			Siklus III		
	Jumlah (Kg)	Harga (Rp/Kg)	Total (Rp)	Jumlah (Kg)	Harga (Rp/Kg)	Total (Rp)	Jumlah (Kg)	Harga (Rp/Kg)	Total (Rp)
1	500	20,000.00	10,000,000.00	525	20,000.00	10,500,000.00	550	20,000.00	11,000,000.00
2	450	20,000.00	9,000,000.00	340	20,000.00	6,800,000.00	320	20,000.00	6,400,000.00
3	400	20,000.00	8,000,000.00	250	20,000.00	5,000,000.00	275	20,000.00	5,500,000.00
4	475	20,000.00	9,500,000.00	435	20,000.00	8,700,000.00	500	20,000.00	10,000,000.00
5	575	20,000.00	11,500,000.00	450	20,000.00	9,000,000.00	420	20,000.00	8,400,000.00
6	450	20,000.00	9,000,000.00	200	20,000.00	4,000,000.00	300	20,000.00	6,000,000.00
7	555	20,000.00	11,100,000.00	600	20,000.00	12,000,000.00	550	20,000.00	11,000,000.00
8	400	20,000.00	8,000,000.00	300	20,000.00	6,000,000.00	250	20,000.00	5,000,000.00
9	300	20,000.00	6,000,000.00	300	20,000.00	6,000,000.00	350	20,000.00	7,000,000.00
10	650	20,000.00	13,000,000.00	800	20,000.00	16,000,000.00	750	20,000.00	15,000,000.00
11	435	20,000.00	8,700,000.00	315	20,000.00	6,300,000.00	300	20,000.00	6,000,000.00
12	400	20,000.00	8,000,000.00	430	20,000.00	8,600,000.00	420	20,000.00	8,400,000.00
13	350	20,000.00	7,000,000.00	200	20,000.00	4,000,000.00	320	20,000.00	6,400,000.00
14	400	20,000.00	8,000,000.00	455	20,000.00	9,100,000.00	400	20,000.00	8,000,000.00
15	450	20,000.00	9,000,000.00	400	20,000.00	8,000,000.00	450	20,000.00	9,000,000.00
16	375	20,000.00	7,500,000.00	200	20,000.00	4,000,000.00	350	20,000.00	7,000,000.00
17	385	20,000.00	7,700,000.00	350	20,000.00	7,000,000.00	400	20,000.00	8,000,000.00
18	500	20,000.00	10,000,000.00	400	20,000.00	8,000,000.00	430	20,000.00	8,600,000.00
19	300	20,000.00	6,000,000.00	400	20,000.00	8,000,000.00	500	20,000.00	10,000,000.00
20	350	20,000.00	7,000,000.00	385	20,000.00	7,700,000.00	400	20,000.00	8,000,000.00
21	350	20,000.00	7,000,000.00	235	20,000.00	4,700,000.00	350	20,000.00	7,000,000.00
22	375	20,000.00	7,500,000.00	255	20,000.00	5,100,000.00	200	20,000.00	4,000,000.00
23	350	20,000.00	7,000,000.00	300	20,000.00	6,000,000.00	450	20,000.00	9,000,000.00
<b>Total</b>	<b>9775</b>	<b>460,000.00</b>	<b>195,500,000.00</b>	<b>8,525.00</b>	<b>460,000.00</b>	<b>170,500,000.00</b>	<b>9,235.00</b>	<b>460,000.00</b>	<b>184,700,000.00</b>
<b>Rata-Rata</b>	<b>425</b>	<b>20,000.00</b>	<b>8,500,000.00</b>	<b>370.65</b>	<b>20,000.00</b>	<b>7,413,043.48</b>	<b>401.52</b>	<b>20,000.00</b>	<b>8,030,434.78</b>

**Lanjutan Lampiran 8. Penerimaan Usaha Budidaya**  
*kappaphycus alvarezii*

Responden	Siklus I			Siklus II			Siklus III		
	Jumlah (Kg)	Harga (Rp/Kg)	Total (Rp)	Jumlah (Kg)	Harga (Rp/Kg)	Total (Rp)	Jumlah (Kg)	Harga (Rp/Kg)	Total (Rp)
1	350	15,000.00	5,250,000.00	450	15,000.00	6,750,000.00	550	15,000.00	8,250,000.00
2	400	15,000.00	6,000,000.00	340	15,000.00	5,100,000.00	355	15,000.00	5,325,000.00
3	300	15,000.00	4,500,000.00	300	15,000.00	4,500,000.00	300	15,000.00	4,500,000.00
4	400	15,000.00	6,000,000.00	400	15,000.00	6,000,000.00	500	15,000.00	7,500,000.00
5	665	15,000.00	9,975,000.00	400	15,000.00	6,000,000.00	420	15,000.00	6,300,000.00
6	375	15,000.00	5,625,000.00	250	15,000.00	3,750,000.00	300	15,000.00	4,500,000.00
7	630	15,000.00	9,450,000.00	400	15,000.00	6,000,000.00	550	15,000.00	8,250,000.00
8	335	15,000.00	5,025,000.00	300	15,000.00	4,500,000.00	250	15,000.00	3,750,000.00
9	300	15,000.00	4,500,000.00	350	15,000.00	5,250,000.00	350	15,000.00	5,250,000.00
10	500	15,000.00	7,500,000.00	500	15,000.00	7,500,000.00	600	15,000.00	9,000,000.00
11	550	15,000.00	8,250,000.00	350	15,000.00	5,250,000.00	375	15,000.00	5,625,000.00
12	500	15,000.00	7,500,000.00	450	15,000.00	6,750,000.00	450	15,000.00	6,750,000.00
13	250	15,000.00	3,750,000.00	255	15,000.00	3,825,000.00	320	15,000.00	4,800,000.00
14	400	15,000.00	6,000,000.00	450	15,000.00	6,750,000.00	400	15,000.00	6,000,000.00
15	400	15,000.00	6,000,000.00	400	15,000.00	6,000,000.00	450	15,000.00	6,750,000.00
16	250	15,000.00	3,750,000.00	300	15,000.00	4,500,000.00	350	15,000.00	5,250,000.00
17	500	15,000.00	7,500,000.00	350	15,000.00	5,250,000.00	400	15,000.00	6,000,000.00
18	450	15,000.00	6,750,000.00	400	15,000.00	6,000,000.00	430	15,000.00	6,450,000.00
19	250	15,000.00	3,750,000.00	400	15,000.00	6,000,000.00	500	15,000.00	7,500,000.00
20	300	15,000.00	4,500,000.00	385	15,000.00	5,775,000.00	400	15,000.00	6,000,000.00
21	375	15,000.00	5,625,000.00	300	15,000.00	4,500,000.00	350	15,000.00	5,250,000.00
22	350	15,000.00	5,250,000.00	255	15,000.00	3,825,000.00	300	15,000.00	4,500,000.00
23	350	15,000.00	5,250,000.00	300	15,000.00	4,500,000.00	450	15,000.00	6,750,000.00
<b>Total</b>	<b>9180</b>	<b>345,000.00</b>	<b>137,700,000.00</b>	<b>8285</b>	<b>345,000.00</b>	<b>124,275,000.00</b>	<b>9350</b>	<b>345,000.00</b>	<b>140,250,000.00</b>
<b>Rata-Rata</b>	<b>399.1304348</b>	<b>15,000.00</b>	<b>5,986,956.52</b>	<b>360.2173913</b>	<b>15,000.00</b>	<b>5,403,260.87</b>	<b>406.5217391</b>	<b>15,000.00</b>	<b>6,097,826.09</b>

**Lampiran 9. Keuntungan**  
*kappapyhcus striatum*

Responden	Siklus I			Siklus II			Siklus III		
	Penerimaan	Total Biaya	keuntungan	Penerimaan	Total Biaya	Keuntungan	Penerimaan	Total Biaya	Keuntungan
1	10,000,000.00	3,832,333.33	6,167,666.67	10,500,000.00	3,632,333.33	6,867,666.67	11,000,000.00	3,882,333.33	7,117,666.67
2	9,000,000.00	4,676,333.33	4,323,666.67	6,800,000.00	3,726,333.33	3,073,666.67	6,400,000.00	3,976,333.33	2,423,666.67
3	8,000,000.00	3,578,833.33	4,421,166.67	5,000,000.00	3,128,833.33	1,871,166.67	5,500,000.00	3,628,833.33	1,871,166.67
4	9,500,000.00	5,992,000.00	3,508,000.00	8,700,000.00	3,992,000.00	4,708,000.00	10,000,000.00	3,992,000.00	6,008,000.00
5	11,500,000.00	6,723,888.89	4,776,111.11	9,000,000.00	6,023,888.89	2,976,111.11	8,400,000.00	6,523,888.89	1,876,111.11
6	9,000,000.00	5,702,142.86	3,297,857.14	4,000,000.00	3,602,142.86	397,857.14	6,000,000.00	3,602,142.86	2,397,857.14
7	11,100,000.00	4,194,259.26	6,905,740.74	12,000,000.00	4,894,259.26	7,105,740.74	11,000,000.00	5,394,259.26	5,605,740.74
8	8,000,000.00	3,162,333.33	4,837,666.67	6,000,000.00	2,962,333.33	3,037,666.67	5,000,000.00	2,962,333.33	2,037,666.67
9	6,000,000.00	4,272,000.00	1,728,000.00	6,000,000.00	2,172,000.00	3,828,000.00	7,000,000.00	2,172,000.00	4,828,000.00
10	13,000,000.00	7,090,190.48	5,909,809.52	16,000,000.00	4,990,190.48	11,009,809.52	15,000,000.00	5,490,190.48	9,509,809.52
11	8,700,000.00	5,737,023.81	2,962,976.19	6,300,000.00	4,637,023.81	1,662,976.19	6,000,000.00	4,637,023.81	1,362,976.19
12	8,000,000.00	2,487,023.81	5,512,976.19	8,600,000.00	3,187,023.81	5,412,976.19	8,400,000.00	3,687,023.81	4,712,976.19
13	7,000,000.00	1,515,690.48	5,484,309.52	4,000,000.00	2,465,690.48	1,534,309.52	6,400,000.00	2,465,690.48	3,934,309.52
14	8,000,000.00	3,667,500.00	4,332,500.00	9,100,000.00	3,417,500.00	5,682,500.00	8,000,000.00	3,667,500.00	4,332,500.00
15	9,000,000.00	4,595,666.67	4,404,333.33	8,000,000.00	4,395,666.67	3,604,333.33	9,000,000.00	4,995,666.67	4,004,333.33
16	7,500,000.00	3,331,500.00	4,168,500.00	4,000,000.00	3,131,500.00	868,500.00	7,000,000.00	3,381,500.00	3,618,500.00
17	7,700,000.00	4,831,500.00	2,868,500.00	7,000,000.00	3,381,500.00	3,618,500.00	8,000,000.00	3,381,500.00	4,618,500.00
18	10,000,000.00	5,422,500.00	4,577,500.00	8,000,000.00	3,822,500.00	4,177,500.00	8,600,000.00	4,322,500.00	4,277,500.00
19	6,000,000.00	3,830,666.67	2,169,333.33	8,000,000.00	3,130,666.67	4,869,333.33	10,000,000.00	3,130,666.67	6,869,333.33
20	7,000,000.00	4,389,000.00	2,611,000.00	7,700,000.00	3,439,000.00	4,261,000.00	8,000,000.00	3,689,000.00	4,311,000.00
21	7,000,000.00	3,580,666.67	3,419,333.33	4,700,000.00	2,880,666.67	1,819,333.33	7,000,000.00	3,630,666.67	3,369,333.33
22	7,500,000.00	3,556,000.00	3,944,000.00	5,100,000.00	3,106,000.00	1,994,000.00	4,000,000.00	3,106,000.00	894,000.00
23	7,000,000.00	3,913,333.33	3,086,666.67	6,000,000.00	3,213,333.33	2,786,666.67	9,000,000.00	3,213,333.33	5,786,666.67
<b>Total</b>	<b>195,500,000.00</b>	<b>100,082,386.25</b>	<b>95,417,613.75</b>	<b>170,500,000.00</b>	<b>83,332,386.25</b>	<b>87,167,613.75</b>	<b>184,700,000.00</b>	<b>88,932,386.25</b>	<b>95,767,613.75</b>
<b>Rata-Rata</b>	<b>8,500,000.00</b>	<b>4,351,408.10</b>	<b>4,148,591.90</b>	<b>7,413,043.48</b>	<b>3,623,147.23</b>	<b>3,789,896.25</b>	<b>8,030,434.78</b>	<b>3,866,625.49</b>	<b>4,163,809.29</b>

**Lanjutan Lampiran 9. Keuntungan**  
*kappaphycus alvarezii*

Responden	Siklus I			Siklus II			Siklus III		
	Penerimaan	Total Biaya	Keuntungan	Penerimaan	Total Biaya	Keuntungan	Penerimaan	Total Biaya	Keuntungan
1	5,250,000.00	4,532,333.33	717,666.67	6,750,000.00	3,282,333.33	3,467,666.67	8,250,000.00	3,532,333.33	4,717,666.67
2	6,000,000.00	4,676,333.33	1,323,666.67	5,100,000.00	3,376,333.33	1,723,666.67	5,325,000.00	3,626,333.33	1,698,666.67
3	4,500,000.00	3,578,833.33	921,166.67	4,500,000.00	2,778,833.33	1,721,166.67	4,500,000.00	3,278,833.33	1,221,166.67
4	6,000,000.00	4,592,000.00	1,408,000.00	6,000,000.00	3,642,000.00	2,358,000.00	7,500,000.00	3,642,000.00	3,858,000.00
5	9,975,000.00	8,823,888.89	1,151,111.11	6,000,000.00	5,673,888.89	326,111.11	6,300,000.00	6,173,888.89	126,111.11
6	5,625,000.00	4,302,142.86	1,322,857.14	3,750,000.00	3,252,142.86	497,857.14	4,500,000.00	3,252,142.86	1,247,857.14
7	9,450,000.00	7,694,259.26	1,755,740.74	6,000,000.00	4,544,259.26	1,455,740.74	8,250,000.00	5,044,259.26	3,205,740.74
8	5,025,000.00	2,262,333.33	2,762,666.67	4,500,000.00	2,612,333.33	1,887,666.67	3,750,000.00	2,612,333.33	1,137,666.67
9	4,500,000.00	2,172,000.00	2,328,000.00	5,250,000.00	1,822,000.00	3,428,000.00	5,250,000.00	1,822,000.00	3,428,000.00
10	7,500,000.00	6,590,190.48	909,809.52	7,500,000.00	4,640,190.48	2,859,809.52	9,000,000.00	5,140,190.48	3,859,809.52
11	8,250,000.00	6,737,023.81	1,512,976.19	5,250,000.00	4,287,023.81	962,976.19	5,625,000.00	4,287,023.81	1,337,976.19
12	7,500,000.00	5,287,023.81	2,212,976.19	6,750,000.00	2,837,023.81	3,912,976.19	6,750,000.00	3,337,023.81	3,412,976.19
13	3,750,000.00	1,515,690.48	2,234,309.52	3,825,000.00	2,115,690.48	1,709,309.52	4,800,000.00	2,115,690.48	2,684,309.52
14	6,000,000.00	3,667,500.00	2,332,500.00	6,750,000.00	3,067,500.00	3,682,500.00	6,000,000.00	3,317,500.00	2,682,500.00
15	6,000,000.00	3,895,666.67	2,104,333.33	6,000,000.00	4,045,666.67	1,954,333.33	6,750,000.00	4,645,666.67	2,104,333.33
16	3,750,000.00	2,631,500.00	1,118,500.00	4,500,000.00	2,781,500.00	1,718,500.00	5,250,000.00	3,031,500.00	2,218,500.00
17	7,500,000.00	6,231,500.00	1,268,500.00	5,250,000.00	3,031,500.00	2,218,500.00	6,000,000.00	3,031,500.00	2,968,500.00
18	6,750,000.00	3,322,500.00	3,427,500.00	6,000,000.00	3,472,500.00	2,527,500.00	6,450,000.00	3,972,500.00	2,477,500.00
19	3,750,000.00	3,130,666.67	619,333.33	6,000,000.00	2,780,666.67	3,219,333.33	7,500,000.00	2,780,666.67	4,719,333.33
20	4,500,000.00	3,689,000.00	811,000.00	5,775,000.00	3,089,000.00	2,686,000.00	6,000,000.00	3,339,000.00	2,661,000.00
21	5,625,000.00	2,880,666.67	2,744,333.33	4,500,000.00	2,530,666.67	1,969,333.33	5,250,000.00	3,280,666.67	1,969,333.33
22	5,250,000.00	2,856,000.00	2,394,000.00	3,825,000.00	2,756,000.00	1,069,000.00	4,500,000.00	2,756,000.00	1,744,000.00
23	5,250,000.00	3,213,333.33	2,036,666.67	4,500,000.00	2,863,333.33	1,636,666.67	6,750,000.00	2,863,333.33	3,886,666.67
<b>Total</b>	<b>137,700,000.00</b>	<b>98,282,386.25</b>	<b>39,417,613.75</b>	<b>124,275,000.00</b>	<b>75,282,386.25</b>	<b>48,992,613.75</b>	<b>140,250,000.00</b>	<b>80,882,386.25</b>	<b>59,367,613.75</b>
<b>Rata-Rata</b>	<b>5,986,956.52</b>	<b>4,273,147.23</b>	<b>1,713,809.29</b>	<b>5,403,260.87</b>	<b>3,273,147.23</b>	<b>2,130,113.64</b>	<b>6,097,826.09</b>	<b>3,516,625.49</b>	<b>2,581,200.60</b>

**Lampiran 11. Dokumentasi Penelitian**



**Tali Bantangan**



**Botol Besar dan Kecil**



**Jerigen**



**Rumput Laut yang telah diikat**





**Pengikatan Bibit Rumput Laut**



**Penyatuan 2 Bentang Tali**



**Proses Memisahkan Rumput Laut dari Tali bentangan (Pa'Purusu)**



**Proses Pemisahan Menggunakan Tangan**



**Penjemuran Rumput Laut**



**Rumput Laut Kering**





**Foto Bersama Responden**