

DAFTAR PUSTAKA

- Ali, M., Ekawati, S. A., Akil, A., Arifin, M., Ihsan, I., Osman, W. W., ... & Sriwulandari, M. 2023. Sosialisasi Mitigasi Bencana Banjir Dengan Melibatkan Peran Serta Masyarakat Di Pesisir Danau Tempe Kabupaten Wajo. *Jurnal Tepat: Teknologi Terapan Untuk Pengabdian Masyarakat*, 6(1), 107-120.
- Arifin, O. Z., Dkk. 2017. Ketahanan Ikan Tambakan (*Helostoma Temminckii*) Terhadap Beberapa Parameter Kualitas Air Dalam Lingkungan Budidaya.
- Cahyanti, W., Sri Mumpuni, F., Hijran Maulidie, S., & Z Arifin, O. 2022. Perkembangan Embrio Dan Performa Awal Larva Ikan Tawes (*Barbonymus Gonionotus*). *Jurnal Mina Sains*, 8(2), 79–88.
- Dinas Kelautan Dan Perikanan Kabupaten Wajo. 2023. Data Produksi Nelayan Danau Tempe. Kab. Wajo.
- E, AR, Ernawati, Y., & Kamal, MM 2018. Aspek Ekologi Dan Pertumbuhan Ikan Bungo (*Glossogobius Giuris*, *Hamilton–Buchanan 1822*) Di Danau Tempe, Sulawesi Selatan. *Prosiding Simposium Nasional Kelautan Dan Perikanan*, 5.
- Haj, M. H., & Adhawati, S. S. 2019. Analisis Produksi Dan Pemasaran Ikan Betutu (*Oxyeleotris Marmorata*) Di Kecamatan Palombangkeng Utara Kabupaten Takalar. Dalam Pengelolaan Sumberdaya Perairan Untuk Pembangunan Perikanan. *Prosiding Simposium Nasional Kelautan Dan Perikanan*, VI, Makassar, Fakultas Ilmu Kelautan Dan Perikanan, Universitas Hasanuddin, Makassar.
- Hakim, A. 2018. "Pengaruh Biaya Produksi Terhadap Pendapatan Petani Mandiri Kelapa Sawit Di Kecamatan Segah." *Jurnal ekonomi STIEP* 3.2: 31-38.
- Ibrahim, J.T. 2020, Metode Penelitian Sosial Ekonomi Pertanian, Penerbit: Universitas Muhammadiyah Malang, Malang.
- Ilyas, M. I. 2021. Status Keberlanjutan Ikan Bungo Di Perairan Danau Sidenreng (*Doctoral dissertation*, Universitas Hasanuddin).
- Jusmaldi, A.R. Dianingrum, & N. Hariani. 2021. Pola Pertumbuhan Dan Faktor Kondisi Ikan Sepat Rawa *Trichopodus Trichopterus* (Pallas, 1770) Dari Bendungan Lempake, Kalimantan Timur. *Jurnal Iktiologi Indonesia*, 21(3):
- Kalalo, T. 2016. Analisis Distribusi Pendapatan Masyarakat Di Kecamatan Airmadidi Kabupaten Minahasa Utara. *Jurnal Berkala Ilmiah Efisiensi*, 16(1).
- Koswarini, D,D. 2017. Pemijahan Ikan Nilem (*Ostiochilus Hasselti*) Secara Semi Buatan. Laporan Tugas Akhir Mahasiswa. Politeknik Negeri Lampung. Bandar Lampung.
- Laila, K., Rumondang, Batubara, J. P., Gibran, K., Sikta, A., & Purnama, D. 2020. Pengaruh Substrat Yang Berbeda Terhadap Pemijahan Ikan Sepat Siam (*Trichogaster Pectoralis*). *Prosiding Seminar Nasional Multidisiplin Ilmu Universitas Asahan*, September, 1103–1112.
- Manurung, Rahardja. 2006. "Teori Ekonomi Mikro Edisi Ketiga."
- Mardiah, Rs, Hutapea, Ryf, Ikhsan, Sa, & Haris, Rbk 2023. Merakit Dan Mengoperasikan Alat Tangkap Bubu Dan *Hand Line*.

- Nasrul, R. Y. 2016. Keanekaragaman Air Tawar Danau Tempe. Doctoral Dissertation, UIN Alauddin Makassar, 80.
- Novianti, N.A Dan S.Budi. 2022. Pengaruh Berbagai Konsentrasi Anggur Laut, *Caulerpa Lentillifera* Pada Pakan Terhadap Pertumbuhan Ikan Nila. *Journal Of Aquatic*. 4(2): 45 – 49.
- Nurmeiana, D. A., Wiyono, E. S., & Riyanto, M. 2020. Strategi Adaptasi Nelayan Eretan Kulon, Indramayu Terhadap Kebijakan Pelarangan Pengoperasian Arad. *Jurnal Ipteks Pemanfaatan Sumberdaya Perikanan*, 7(14).
- Oktaviany, R., & Bibin, M. 2023. Karakteristik Hasil Tangkapan Jaring Insang Di Desa Teteaji, Kabupaten Sidenreng Rappang. *Jsipi (Jurnal Sains Dan Inovasi Perikanan)(Journal Of Fishery Science And Innovation)*, 7(2), 185-190.
- Pariyanto, P., Hidayat, T., & Sulaiman, E. 2021. Studi Populasi Ikan Gabus (*Channa Striata*) Di Sungai Air Manna Desa Lembak Kemang Kabupaten Bengkulu Selatan. *Diksains : Jurnal Ilmiah Pendidikan Sains*, 1(2), 53–60
- Pribadi, R. G., & Qomariyah, S. N. 2021. Analisis Pendapatan Usahatani Tembakau Bermitra: Studi Kasus: Desa Kebonagung Kecamatan Ploso Kabupaten Jombang. Lembaga Penelitian Dan Pengabdian Kepada Masyarakat Universitas Kh. A. Wahab Hasbullah.
- Ramses, R., Ramli, A., Agustina, F., & Syamsi, F. 2020. Hubungan Panjang-Berat, Dan Faktor Kondisi Ikan Belanak (*Mugilidae*) Di Perairan Pulau Panjang, Kota Batam. *Jurnal Penelitian Sains*, 22(3), 133.
- Rasmi, K. A., Dewi, A. A. Y., & Artini, N. P. R. 2020. Identifikasi Parasit Pada Ikan Mujair (*Oreochromis Ossambicus*) Di Daerah Taman Pancing Denpasar Selatan. *Bali International Scientific Forum (BISF)*, 1(1), 12–17.
- Rozi, A. 2018. Laju Kemunduran Mutu Ikan Lele (*Clarias Sp.*) Pada Penyimpanan Suhu Chilling. *Jurnal Perikanan Tropis*, 5(2), 169.
- Soekartawi. 2003. Teori Ekonomi Produksi, Dengan Pokok Bahasan Analisis Fungsi *Cobb-Douglas*. Rajawali Pers. Jakarta.
- Surur, F. 2018. Strategi Adaptasi Nelayan Terhadap Perubahan Ekologis Danau Tempe Di Desa Pallimae Kecamatan Sabbangparu Kabupaten Wajo. *Plano Madani: Jurnal Perencanaan Wilayah Dan Kota*, 4(1), 91-102.
- Teknik, J., & Kaputama, I. 2018. Implementasi Metode Simple Additive Weighting Dalam Pemilihan Bibit Untuk Budidaya Ikan Mas. *Jurnal Teknik Informatika Kaputama (JTik)*, 2(1), 115–122.
- Umar, R. H. 2012. Modelterpadu Pengelolaan Daerah Aliran Sungai (DAS) Limboto. *Jurnal Green Growth Dan Manajemen Lingkungan*, 1(1), 11–26.
- Windi, U., Istiqamah, N., & Muslimah. 2021. Identifikasi Potensi Perikanan Air Tawar Di Desa Perigi Landu Kecamatan Sejangkung Kabupaten Sambas. *Nekton: Jurnal Perikanan Dan Ilmu Kelautan*, 1(1), 36–43.
- Zamzani, R., Mujiburohman, D. A., Salim, M. N., & Dewi, A. R. 2022. Kebijakan Penataan Ruang Dan Pemanfaatan Danau Tempe. *Publik: Jurnal Manajemen Sumber Daya Manusia, Administrasi Dan Pelayanan Publik*, 9(2), 178–191.

**L
A
M
P
I
R
A
N**

Lampiran 1. Kuisisioner Penelitian

Kuisisioner Penelitian

No. Responden

1. Nama :
2. Umur :
3. Pendidikan :
4. Jumlah Tanggungan :
5. Jenis Alat Tangkap :
 - a. Ukuran :
 - b. Harga (Kg) :
6. Tenaga Kerja :
7. Gaji Tenaga Kerja :
8. Ukuran Perahu (pk) :
9. Jenis/Power Mesin :
10. Investasi

| No. | Jenis Investasi | Umur Ekonomis | Jumlah | Harga Satuan (Rp) | Total (Rp) |
|-----|-----------------|---------------|--------|-------------------|------------|
| 1 | Perahu | | | | |
| 2 | Mesin | | | | |
| 3 | Alat Tangkap | | | | |

11. Biaya Variabel Musim Hujan

| No. | Jenis Investasi | Jumlah | Harga Satuan (Rp) | Total (Rp) |
|-----|-----------------|--------|-------------------|------------|
| 1 | Bahan Bakar | | | |
| 2 | Konsumsi | | | |

12. Biaya Variabel Musim Kemarau

| No. | Jenis Investasi | Jumlah | Harga Satuan (Rp) | Total (Rp) |
|-----|-----------------|--------|-------------------|------------|
| 1 | Bahan Bakar | | | |
| 2 | Konsumsi | | | |

13. Penerimaan Musim Hujan

- a. Trip (perbulan) :
- b. Jumlah (Kg) :
- c. Harga (Kg) :
- d. Hasil Tangkapan (Rp) :

14. Penerimaan Musim Kemarau

- a. Trip (perbulan) :
- b. Jumlah (Kg) :
- c. Harga (Kg) :
- d. Hasil Tangkapan (Rp) :

Lampiran 2. Peta Lokasi Penelitian

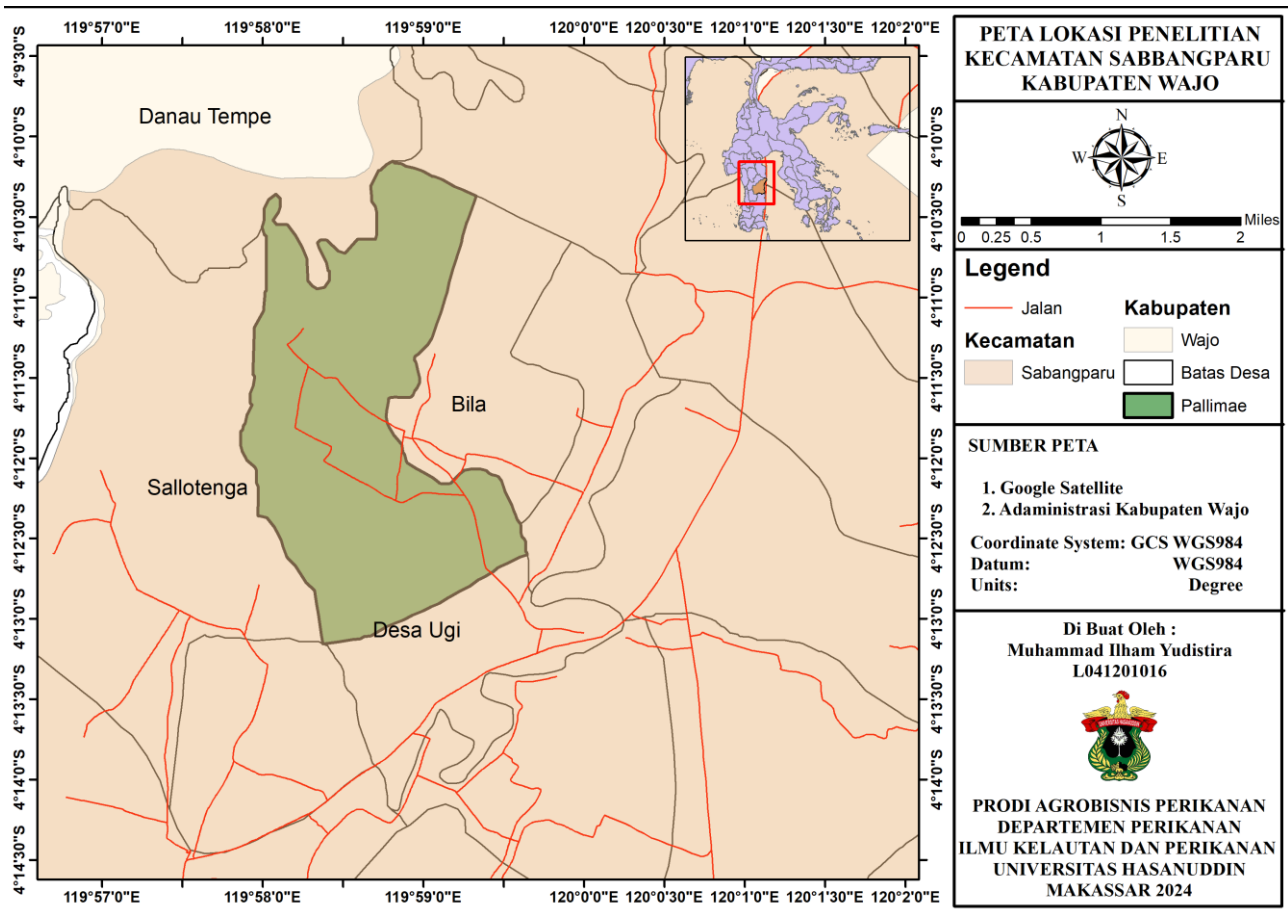

Lamprian 3. Data Umum Responden

| No | Nama | Umur | Pendidikan | Tanggungan | Alat Tangkap |
|----|--------------|------|---------------|------------|---------------|
| 1 | Baharuddin | 45 | SD | 3 | Jaring Insang |
| 2 | Baba | 50 | SD | 2 | Jaring Insang |
| 3 | Udin | 29 | SD | 2 | Jaring Insang |
| 4 | Beddu Wali | 36 | SMP | 4 | Jaring Insang |
| 5 | Jufri | 39 | SD | 1 | Jaring Insang |
| 6 | Firman | 40 | SD | 2 | Jaring Insang |
| 7 | Sukardi | 47 | SD | 3 | Jaring Insang |
| 8 | Sultang | 38 | SMA | 2 | Jaring Insang |
| 9 | Nawi | 27 | Tidak Sekolah | 4 | Jaring Insang |
| 10 | Andika | 35 | SD | 2 | Jaring Insang |
| 11 | Iskandar | 41 | SD | 2 | Jaring Insang |
| 12 | Asdar | 48 | SD | 3 | Jaring Insang |
| 13 | Alli | 39 | SD | 2 | Jaring Insang |
| 14 | Supardi | 51 | SD | 1 | Jaring Insang |
| 15 | Burhan | 55 | SD | 5 | Bubu |
| 16 | Arifin | 43 | SD | 2 | Bubu |
| 17 | Lagaru | 53 | Tidak Sekolah | 3 | Bubu |
| 18 | Jumardin | 46 | SD | 4 | Bubu |
| 19 | Dahlan Lambe | 57 | SMA | 4 | Bubu |
| 20 | Arafa | 34 | SD | 2 | Bubu |
| 21 | Laussa | 52 | Tidak Sekolah | 1 | Bubu |
| 22 | Suriadi | 47 | SD | 1 | Bubu |
| 23 | Jusman | 33 | SD | 2 | Bubu |
| 24 | Abdullah | 42 | SMP | 3 | Bubu |
| 25 | Herman | 26 | SD | 2 | Bubu |
| 26 | Mude | 44 | SD | 3 | Bubu |
| 27 | Latamsi | 38 | SD | 3 | Bubu |

Lampiran 4. Biaya Investasi Bubu

| No | Nama | Perahu | | Mesin | | Alat Tangkap | | Total Investasi (Rp) |
|-----------|--------------|---------------|-------------------|---------------|-------------------|---------------|-------------------|----------------------|
| | | Jumlah (Unit) | Harga Satuan (Rp) | Jumlah (Unit) | Harga Satuan (Rp) | Jumlah (Unit) | Harga Satuan (Rp) | |
| 1 | Burhan | 1 | 5,000,000 | 1 | 2,500,000 | 12 | 43,000 | 8,016,000 |
| 2 | Arifin | 1 | 5,000,000 | 1 | 3,000,000 | 15 | 43,000 | 8,645,000 |
| 3 | Lagaru | 1 | 4,500,000 | 1 | 2,500,000 | 9 | 43,000 | 7,387,000 |
| 4 | Jumardin | 1 | 5,000,000 | 1 | 3,000,000 | 14 | 43,000 | 8,602,000 |
| 5 | Dahlan Lambe | 1 | 5,000,000 | 1 | 3,000,000 | 10 | 43,000 | 8,430,000 |
| 6 | Arafa | 1 | 5,000,000 | 1 | 3,000,000 | 12 | 43,000 | 8,516,000 |
| 7 | Laussa | 1 | 4,500,000 | 1 | 2,500,000 | 11 | 43,000 | 7,473,000 |
| 8 | Suriadi | 1 | 5,000,000 | 1 | 3,000,000 | 12 | 43,000 | 8,516,000 |
| 9 | Jusman | 1 | 5,000,000 | 1 | 3,000,000 | 15 | 43,000 | 8,645,000 |
| 10 | Abdullah | 1 | 5,000,000 | 1 | 3,000,000 | 14 | 43,000 | 8,602,000 |
| 11 | Herman | 1 | 5,000,000 | 1 | 3,000,000 | 10 | 43,000 | 8,430,000 |
| 12 | Mude | 1 | 4,000,000 | 1 | 2,500,000 | 10 | 43,000 | 6,930,000 |
| 13 | Latamsi | 1 | 5,000,000 | 1 | 3,000,000 | 12 | 43,000 | 8,516,000 |
| Jumlah | | | | | | | | 106,708,000 |
| Rata-Rata | | | | | | | | 8,208,308 |

Lampiran 5. Biaya Tetap Bubu

| No | Nama | Perahu | | | Mesin | | | Alat Tangkap | | | Total Biaya Tetap/Bulan |
|-----------|--------------|---------------|--------------------|-----------------|---------------|--------------------|-----------------|---------------|--------------------|-----------------|-------------------------|
| | | Investas (Rp) | Lama Pakai (Bulan) | Penyusutan (Rp) | Investas (Rp) | Lama Pakai (Bulan) | Penyusutan (Rp) | Investas (Rp) | Lama Pakai (Bulan) | Penyusutan (Rp) | |
| 1 | Burhan | 5,000,000 | 72 | 69,444 | 2,500,000 | 36 | 69,444 | 516,000 | 36 | 14,333 | 153,222 |
| 2 | Arifin | 5,000,000 | 60 | 83,333 | 3,000,000 | 60 | 50,000 | 645,000 | 24 | 26,875 | 160,208 |
| 3 | Lagaru | 4,500,000 | 48 | 93,750 | 2,500,000 | 60 | 41,667 | 387,000 | 24 | 16,125 | 151,542 |
| 4 | Jumardin | 5,000,000 | 72 | 69,444 | 3,000,000 | 36 | 83,333 | 602,000 | 48 | 12,542 | 165,319 |
| 5 | Dahlan Lambe | 5,000,000 | 72 | 69,444 | 3,000,000 | 48 | 62,500 | 430,000 | 36 | 11,944 | 143,889 |
| 6 | Arafa | 5,000,000 | 72 | 69,444 | 3,000,000 | 48 | 62,500 | 516,000 | 36 | 14,333 | 146,278 |
| 7 | Laussa | 4,500,000 | 60 | 75,000 | 2,500,000 | 36 | 69,444 | 473,000 | 24 | 19,708 | 164,153 |
| 8 | Suriadi | 5,000,000 | 60 | 83,333 | 3,000,000 | 60 | 50,000 | 516,000 | 24 | 21,500 | 154,833 |
| 9 | Jusman | 5,000,000 | 60 | 83,333 | 3,000,000 | 60 | 50,000 | 645,000 | 48 | 13,438 | 146,771 |
| 10 | Abdullah | 5,000,000 | 72 | 69,444 | 3,000,000 | 48 | 62,500 | 602,000 | 48 | 12,542 | 144,486 |
| 11 | Herman | 5,000,000 | 54 | 92,593 | 3,000,000 | 36 | 83,333 | 430,000 | 24 | 17,917 | 193,843 |
| 12 | Mude | 4,000,000 | 48 | 83,333 | 2,500,000 | 36 | 69,444 | 430,000 | 36 | 11,944 | 164,722 |
| 13 | Latamsi | 5,000,000 | 72 | 69,444 | 3,000,000 | 48 | 62,500 | 516,000 | 36 | 14,333 | 146,278 |
| Jumlah | | | | | | | | | | | 2,035,544 |
| Rata-Rata | | | | | | | | | | | 156,581 |

Lampiran 6. Biaya Variabel Bubu

6.1 Biaya Variabel Bubu Musim Hujan

| No | Nama | BBM | | Kosumsi | | Total Biaya Variabel /Bulan (Rp) |
|-----------|--------------|--------------|------------------|--------------|-------------------|----------------------------------|
| | | Trip (Liter) | Harga/Liter (Rp) | Trip (Bulan) | Harga/satuan (Rp) | |
| 1 | Burhan | 0,5 | 10,000 | 26 | 17,000 | 572,000 |
| 2 | Arifin | 1 | 10,000 | 26 | 15,000 | 650,000 |
| 3 | Lagaru | 1 | 10,000 | 26 | 15,000 | 650,000 |
| 4 | Jumardin | 1 | 10,000 | 26 | 17,000 | 702,000 |
| 5 | Dahlan Lambe | 0,5 | 10,000 | 26 | 15,000 | 520,000 |
| 6 | Arafa | 0,5 | 10,000 | 26 | 15,000 | 520,000 |
| 7 | Laussa | 1 | 10,000 | 26 | 15,000 | 650,000 |
| 8 | Suriadi | 0,5 | 10,000 | 26 | 17,000 | 572,000 |
| 9 | Jusman | 0,5 | 10,000 | 26 | 17,000 | 572,000 |
| 10 | Abdullah | 1 | 10,000 | 26 | 17,000 | 702,000 |
| 11 | Herman | 1 | 10,000 | 26 | 15,000 | 650,000 |
| 12 | Mude | 1 | 10,000 | 26 | 17,000 | 702,000 |
| 13 | Latamsi | 0,5 | 10,000 | 26 | 17,000 | 572,000 |
| Jumlah | | | | | | 8,034,000 |
| Rata-Rata | | | | | | 618,000 |

6.2 Biaya Variabel Bubu Musim Kemarau

| No | Nama | BBM | | Kosumsi | | Total Biaya Variabel /Bulan (Rp) |
|-----------|--------------|--------------|------------------|--------------|-------------------|----------------------------------|
| | | Trip (Liter) | Harga/Liter (Rp) | Trip (Bulan) | Harga/satuan (Rp) | |
| 1 | Burhan | 2 | 10,000 | 26 | 17,000 | 962,000 |
| 2 | Arifin | 2 | 10,000 | 26 | 15,000 | 910,000 |
| 3 | Lagaru | 1 | 10,000 | 26 | 15,000 | 650,000 |
| 4 | Jumardin | 1 | 10,000 | 26 | 17,000 | 702,000 |
| 5 | Dahlan Lambe | 2 | 10,000 | 26 | 15,000 | 910,000 |
| 6 | Arafa | 2 | 10,000 | 26 | 15,000 | 910,000 |
| 7 | Laussa | 1 | 10,000 | 26 | 15,000 | 650,000 |
| 8 | Suriadi | 1 | 10,000 | 26 | 17,000 | 702,000 |
| 9 | Jusman | 2 | 10,000 | 26 | 17,000 | 962,000 |
| 10 | Abdullah | 1 | 10,000 | 26 | 17,000 | 702,000 |
| 11 | Herman | 1 | 10,000 | 26 | 15,000 | 910,000 |
| 12 | Mude | 1 | 10,000 | 26 | 17,000 | 702,000 |
| 13 | Latamsi | 2 | 10,000 | 26 | 17,000 | 962,000 |
| Jumlah | | | | | | 10,634,000 |
| Rata-Rata | | | | | | 818,000 |

Lampiran 7. Penerimaan Bubu

7.1 Penerimaan Bubu Musim Hujan

| No | Nama | Nilai | | | Sepat Siam | | | Total Penerimaan (Bulan) |
|-----------|--------------|--------------------|---------------|-----------------------|--------------------|---------------|----------------------|--------------------------|
| | | Produksi/Trip (Kg) | Harga/Kg (Rp) | Penerimaan/ Trip (Rp) | Produksi/Trip (Kg) | Harga/Kg (Rp) | Penerimaan/Trip (Rp) | |
| 1 | Burhan | 4 | 13,000 | 52,000 | 2 | 20,000 | 40,000 | 2,392,000 |
| 2 | Arifin | 5 | 13,000 | 65,000 | 1 | 20,000 | 20,000 | 2,210,000 |
| 3 | Lagaru | 5 | 13,000 | 65,000 | 2 | 20,000 | 40,000 | 2,730,000 |
| 4 | Jumardin | 3 | 13,000 | 39,000 | 2 | 20,000 | 40,000 | 2,054,000 |
| 5 | Dahlan Lambe | 3 | 13,000 | 39,000 | 4 | 20,000 | 80,000 | 3,094,000 |
| 6 | Arafa | 4 | 13,000 | 52,000 | 1 | 20,000 | 20,000 | 1,872,000 |
| 7 | Laussa | 4 | 13,000 | 52,000 | 2 | 20,000 | 40,000 | 2,392,000 |
| 8 | Suriadi | 5 | 13,000 | 65,000 | 1 | 20,000 | 20,000 | 2,210,000 |
| 9 | Jusman | 5 | 13,000 | 65,000 | 1 | 20,000 | 20,000 | 2,210,000 |
| 10 | Abdullah | 5 | 13,000 | 65,000 | 2 | 20,000 | 40,000 | 2,730,000 |
| 11 | Herman | 4 | 13,000 | 52,000 | 3 | 20,000 | 60,000 | 2,912,000 |
| 12 | Mude | 4 | 13,000 | 52,000 | 3 | 20,000 | 60,000 | 2,912,000 |
| 13 | Latamsi | 3 | 13,000 | 39,000 | 2 | 20,000 | 40,000 | 2,054,000 |
| Jumlah | | | | | | | | 31,772,000 |
| Rata-Rata | | | | | | | | 2,444,000 |

7.2 Penerimaan Bubu Musim Kemarau

| No | Nama | Nilai | | | Sepat Siam | | | Total Penerimaan/Bulan (Rp) |
|-----------|--------------|--------------------|---------------|-----------------------|--------------------|---------------|-----------------------|-----------------------------|
| | | Produksi/Trip (Kg) | Harga/Kg (Rp) | Penerimaan/ Trip (Rp) | Produksi/Trip (Kg) | Harga/Kg (Rp) | Penerimaan/ Trip (Rp) | |
| 1 | Burhan | 3 | 15,000 | 45,000 | 2 | 25,000 | 50,000 | 2,470,000 |
| 2 | Arifin | 4 | 15,000 | 60,000 | 2 | 25,000 | 50,000 | 2,860,000 |
| 3 | Lagaru | 2 | 15,000 | 30,000 | 3 | 25,000 | 75,000 | 2,730,000 |
| 4 | Jumardin | 3 | 15,000 | 45,000 | 2 | 25,000 | 50,000 | 2,470,000 |
| 5 | Dahlan Lambe | 3 | 15,000 | 45,000 | 1 | 25,000 | 25,000 | 1,820,000 |
| 6 | Arafa | 4 | 15,000 | 60,000 | 3 | 25,000 | 75,000 | 3,510,000 |
| 7 | Laussa | 2 | 15,000 | 30,000 | 3 | 25,000 | 75,000 | 2,730,000 |
| 8 | Suriadi | 5 | 15,000 | 75,000 | 2 | 25,000 | 50,000 | 3,250,000 |
| 9 | Jusman | 3 | 15,000 | 45,000 | 2 | 25,000 | 50,000 | 2,470,000 |
| 10 | Abdullah | 4 | 15,000 | 60,000 | 2 | 25,000 | 50,000 | 2,860,000 |
| 11 | Herman | 3 | 15,000 | 45,000 | 2 | 25,000 | 50,000 | 2,470,000 |
| 12 | Mude | 3 | 15,000 | 45,000 | 1 | 25,000 | 25,000 | 1,820,000 |
| 13 | Latamsi | 2 | 15,000 | 30,000 | 2 | 25,000 | 50,000 | 2,080,000 |
| Jumlah | | | | | | | | 33,540,000 |
| Rata-Rata | | | | | | | | 2,580,000 |

Lampiran 8. Pendapatan Bubu

8.1 Pendapatan Bubu Musim Hujan

| NO | Nama | Total Penerimaan (Rp/Bulan) | Total Biaya (Rp) | Total Pendapatan |
|-----------|--------------|-----------------------------|------------------|------------------|
| 1 | Burhan | 2,392,000 | 725,222 | 1,666,778 |
| 2 | Arifin | 2,210,000 | 810,208 | 1,399,792 |
| 3 | Lagaru | 2,730,000 | 801,542 | 1,928,458 |
| 4 | Jumardin | 2,054,000 | 867,319 | 1,186,681 |
| 5 | Dahlan Lambe | 3,094,000 | 663,889 | 2,430,111 |
| 6 | Arafa | 1,872,000 | 666,278 | 1,205,722 |
| 7 | Laussa | 2,392,000 | 814,153 | 1,577,847 |
| 8 | Suriadi | 2,210,000 | 726,833 | 1,483,167 |
| 9 | Jusman | 2,210,000 | 718,771 | 1,491,229 |
| 10 | Abdullah | 2,730,000 | 846,486 | 1,883,514 |
| 11 | Herman | 2,912,000 | 843,843 | 2,068,157 |
| 12 | Mude | 2,912,000 | 866,722 | 2,045,278 |
| 13 | Latamsi | 2,054,000 | 718,278 | 1,335,722 |
| Jumlah | | | | 21,702,456 |
| Rata-Rata | | | | 1,669,419 |

8.2 Pendapatan Bubu Musim Kemarau

| NO | Nama | Total Penerimaan (Rp/Bulan) | Total Biaya (Rp) | Total Pendapatan |
|----------|--------------|-----------------------------|------------------|------------------|
| 1 | Burhan | 2,470,000 | 1,115,222 | 1,354,778 |
| 2 | Arifin | 2,860,000 | 1,070,208 | 1,789,792 |
| 3 | Lagaru | 2,730,000 | 801,542 | 1,928,458 |
| 4 | Jumardin | 2,470,000 | 867,319 | 1,602,681 |
| 5 | Dahlan Lambe | 1,820,000 | 1,053,889 | 766,111 |
| 6 | Arafa | 3,510,000 | 1,056,278 | 2,453,722 |
| 7 | Laussa | 2,730,000 | 814,153 | 1,915,847 |
| 8 | Suriadi | 3,250,000 | 856,833 | 2,393,167 |
| 9 | Jusman | 2,470,000 | 1,108,771 | 1,361,229 |
| 10 | Abdullah | 2,860,000 | 846,486 | 2,013,514 |
| 11 | Herman | 2,470,000 | 1,103,843 | 1,366,157 |
| 12 | Mude | 1,820,000 | 866,722 | 953,278 |
| 13 | Latamsi | 2,080,000 | 1,108,278 | 971,722 |
| Jumlah | | | | 20,870,456 |
| Rta-Rata | | | | 1,605,419 |

Lampiran 9. Biaya Investasi Jaring Insang

| No | Nama | Perahu | | Mesin | | Alat Tangkap | | Total Investasi (Rp) |
|-----------|------------|---------------|-------------------|---------------|-------------------|---------------|-------------------|----------------------|
| | | Jumlah (Unit) | Harga Satuan (Rp) | Jumlah (Unit) | Harga Satuan (Rp) | Jumlah (Unit) | Harga Satuan (Rp) | |
| 1 | Baharuddin | 1 | 5,000,000 | 1 | 4,000,000 | 25 | 250,000 | 15,250,000 |
| 2 | Baba | 1 | 4,000,000 | 1 | 2,000,000 | 15 | 250,000 | 9,750,000 |
| 3 | Udin | 1 | 4,000,000 | 1 | 2,000,000 | 15 | 250,000 | 9,750,000 |
| 4 | Beddu Wali | 1 | 5,000,000 | 1 | 2,500,000 | 10 | 200,000 | 9,500,000 |
| 5 | Jufri | 1 | 5,000,000 | 1 | 2,000,000 | 15 | 250,000 | 10,750,000 |
| 6 | Firman | 1 | 5,000,000 | 1 | 2,500,000 | 20 | 200,000 | 11,500,000 |
| 7 | Sukardi | 1 | 5,000,000 | 1 | 2,000,000 | 15 | 250,000 | 10,750,000 |
| 8 | Sultang | 1 | 4,500,000 | 1 | 2,000,000 | 15 | 250,000 | 10,250,000 |
| 9 | Nawi | 1 | 5,000,000 | 1 | 1,500,000 | 20 | 250,000 | 11,500,000 |
| 10 | Andika | 1 | 5,000,000 | 1 | 2,000,000 | 10 | 200,000 | 9,000,000 |
| 11 | Iskandar | 1 | 4,500,000 | 1 | 2,000,000 | 20 | 250,000 | 11,500,000 |
| 12 | Asdar | 1 | 5,000,000 | 1 | 2,500,000 | 10 | 250,000 | 10,000,000 |
| 13 | Alli | 1 | 5,000,000 | 1 | 2,000,000 | 25 | 200,000 | 12,000,000 |
| 14 | Supardi | 1 | 5,000,000 | 1 | 2,500,000 | 15 | 200,000 | 10,500,000 |
| Jumlah | | | | | | | | 152,000,000 |
| Rata-Rata | | | | | | | | 10,857,143 |

Lampiran 10. Biaya Tetap Jaring Insang

| No | Nama | Perahu | | | Mesin | | | Alat Tangkap | | | Total Biaya Tetap/Bulan (Rp) |
|-----------|------------|---------------|--------------------|-----------------|---------------|--------------------|-----------------|---------------|--------------------|-----------------|------------------------------|
| | | Investas (Rp) | Lama Pakai (Bulan) | Penyusutan (Rp) | Investas (Rp) | Lama Pakai (Bulan) | Penyusutan (Rp) | Investas (Rp) | Lama Pakai (Bulan) | Penyusutan (Rp) | |
| 1 | Baharuddin | 5,000,000 | 72 | 69,444 | 4,000,000 | 72 | 55,556 | 6,250,000 | 36 | 173,611 | 298,611 |
| 2 | Baba | 4,000,000 | 60 | 66,667 | 2,000,000 | 60 | 33,333 | 3,750,000 | 36 | 104,167 | 204,167 |
| 3 | Udin | 4,000,000 | 48 | 83,333 | 2,000,000 | 60 | 33,333 | 3,750,000 | 24 | 156,250 | 272,917 |
| 4 | Beddu Wali | 5,000,000 | 72 | 69,444 | 2,500,000 | 48 | 52,083 | 2,000,000 | 18 | 111,111 | 232,639 |
| 5 | Jufri | 5,000,000 | 72 | 69,444 | 2,000,000 | 60 | 33,333 | 3,750,000 | 24 | 156,250 | 259,028 |
| 6 | Firman | 5,000,000 | 60 | 83,333 | 2,500,000 | 60 | 41,667 | 4,000,000 | 24 | 166,667 | 291,667 |
| 7 | Sukardi | 5,000,000 | 60 | 83,333 | 2,000,000 | 60 | 33,333 | 3,750,000 | 36 | 104,167 | 220,833 |
| 8 | Sultang | 4,500,000 | 48 | 93,750 | 2,000,000 | 72 | 27,778 | 3,750,000 | 36 | 104,167 | 225,694 |
| 9 | Nawi | 5,000,000 | 60 | 83,333 | 1,500,000 | 60 | 25,000 | 5,000,000 | 48 | 104,167 | 212,500 |
| 10 | Andika | 5,000,000 | 60 | 83,333 | 2,000,000 | 60 | 33,333 | 2,000,000 | 12 | 166,667 | 283,333 |
| 11 | Iskandar | 4,500,000 | 54 | 83,333 | 2,000,000 | 60 | 33,333 | 5,000,000 | 36 | 138,889 | 255,556 |
| 12 | Asdar | 5,000,000 | 72 | 69,444 | 2,500,000 | 60 | 41,667 | 2,500,000 | 24 | 104,167 | 215,278 |
| 13 | Alli | 5,000,000 | 72 | 69,444 | 2,000,000 | 48 | 41,667 | 5,000,000 | 48 | 104,167 | 215,278 |
| 14 | Supardi | 4,000,000 | 60 | 66,667 | 2,500,000 | 60 | 41,667 | 3,000,000 | 24 | 125,000 | 233,333 |
| Jumlah | | | | | | | | | | | 3,420,833 |
| Rata-Rata | | | | | | | | | | | 244,345 |

Lampiran 11. Biaya Variabel Jaring Insang

11.1 Biaya Variabel Jaring Insang Musim Hujan

| No | Nama | BBM | | Kosumsi | | Total Biaya Variabel /Bulan (Rp) |
|-----------|------------|--------------|------------------|--------------|-------------------|----------------------------------|
| | | Trip (Liter) | Harga/Liter (Rp) | Trip (Bulan) | Harga/satuan (Rp) | |
| 1 | Baharuddin | 0,5 | 10,000 | 26 | 15,000 | 520,000 |
| 2 | Baba | 0,5 | 10,000 | 26 | 20,000 | 650,000 |
| 3 | Udin | 1 | 10,000 | 26 | 15,000 | 650,000 |
| 4 | Beddu Wali | 0,5 | 10,000 | 26 | 17,000 | 572,000 |
| 5 | Jufri | 1 | 10,000 | 26 | 15,000 | 650,000 |
| 6 | Firman | 1 | 10,000 | 26 | 15,000 | 650,000 |
| 7 | Sukardi | 1 | 10,000 | 26 | 15,000 | 650,000 |
| 8 | Sultang | 0,5 | 10,000 | 26 | 17,000 | 572,000 |
| 9 | Nawi | 0,5 | 10,000 | 26 | 17,000 | 572,000 |
| 10 | Andika | 0,5 | 10,000 | 26 | 20,000 | 650,000 |
| 11 | Iskandar | 1 | 10,000 | 26 | 15,000 | 650,000 |
| 12 | Asdar | 0,5 | 10,000 | 26 | 17,000 | 572,000 |
| 13 | Alli | 0,5 | 10,000 | 26 | 20,000 | 650,000 |
| 14 | Supardi | 0,5 | 10,000 | 26 | 15,000 | 520,000 |
| Jumlah | | | | | | 8,528,000 |
| Rata-Rata | | | | | | 609,143 |

11.2 Biaya Variabel Jaring Insang Musim Kemarau

| No | Nama | BBM | | Kosumsi | | Total Biaya Variabel /Bulan (Rp) |
|-----------|------------|--------------|------------------|--------------|-------------------|----------------------------------|
| | | Trip (Liter) | Harga/Liter (Rp) | Trip (Bulan) | Harga/satuan (Rp) | |
| 1 | Baharuddin | 1 | 10,000 | 26 | 15,000 | 650,000 |
| 2 | Baba | 1 | 10,000 | 26 | 20,000 | 780,000 |
| 3 | Udin | 2 | 10,000 | 26 | 15,000 | 910,000 |
| 4 | Beddu Wali | 1 | 10,000 | 26 | 17,000 | 702,000 |
| 5 | Jufri | 2 | 10,000 | 26 | 15,000 | 910,000 |
| 6 | Firman | 2 | 10,000 | 26 | 15,000 | 910,000 |
| 7 | Sukardi | 2 | 10,000 | 26 | 15,000 | 910,000 |
| 8 | Sultang | 1 | 10,000 | 26 | 17,000 | 702,000 |
| 9 | Nawi | 1 | 10,000 | 26 | 17,000 | 702,000 |
| 10 | Andika | 1 | 10,000 | 26 | 20,000 | 780,000 |
| 11 | Iskandar | 2 | 10,000 | 26 | 15,000 | 910,000 |
| 12 | Asdar | 1 | 10,000 | 26 | 17,000 | 702,000 |
| 13 | Alli | 1 | 10,000 | 26 | 20,000 | 780,000 |
| 14 | Supardi | 2 | 10,000 | 26 | 15,000 | 910,000 |
| Jumlah | | | | Jumlah | | 11,258,000 |
| Rata-Rata | | | | Rata-Rata | | 804,143 |

Lampiran 12. Penerimaan Jaring Insang

12.1 Penerimaan Jaring Insang Musim Hujan

| NO | Nama | Mujair | | | | Kandia (Tawes) | | | | Total Penerimaan (Bulan) | |
|-----------|------------|-----------------------------|----------|------------------------|--------------|-----------------------------|----------|------------------------|-------------|--------------------------|--------------|
| | | Jumlah Tangkapan /Trip (Kg) | Harga/Kg | Total Penerimaan/ Trip | Total/Bulan | Jumlah Tangkapan /Trip (Kg) | Harga/Kg | Total Penerimaan/ Trip | Total/Bulan | | |
| 1 | Baharuddin | 2 | Rp13,000 | Rp26,000 | Rp676,000 | 5 | Rp7,000 | Rp35,000 | Rp910,000 | Rp1,586,000 | |
| 2 | Baba | 3 | Rp13,000 | Rp39,000 | Rp1,014,000 | 6 | Rp7,000 | Rp42,000 | Rp1,092,000 | Rp2,106,000 | |
| 3 | Udin | 2 | Rp13,000 | Rp26,000 | Rp676,000 | 7 | Rp7,000 | Rp49,000 | Rp1,274,000 | Rp1,950,000 | |
| 4 | Beddu Wali | 3 | Rp13,000 | Rp39,000 | Rp1,014,000 | 6 | Rp7,000 | Rp42,000 | Rp1,092,000 | Rp2,106,000 | |
| 5 | Jufri | 2 | Rp13,000 | Rp26,000 | Rp676,000 | 7 | Rp7,000 | Rp49,000 | Rp1,274,000 | Rp1,950,000 | |
| 6 | Firman | 2 | Rp13,000 | Rp26,000 | Rp676,000 | 4 | Rp7,000 | Rp28,000 | Rp728,000 | Rp1,404,000 | |
| 7 | Sukardi | 4 | Rp13,000 | Rp52,000 | Rp1,352,000 | 8 | Rp7,000 | Rp56,000 | Rp1,456,000 | Rp2,808,000 | |
| 8 | Sultang | 2 | Rp13,000 | Rp26,000 | Rp676,000 | 7 | Rp7,000 | Rp49,000 | Rp1,274,000 | Rp1,950,000 | |
| 9 | Nawi | 4 | Rp13,000 | Rp52,000 | Rp1,352,000 | 8 | Rp7,000 | Rp56,000 | Rp1,456,000 | Rp2,808,000 | |
| 10 | Andika | 2 | Rp13,000 | Rp26,000 | Rp676,000 | 3 | Rp7,000 | Rp21,000 | Rp546,000 | Rp1,222,000 | |
| 11 | Iskandar | 3 | Rp13,000 | Rp39,000 | Rp1,014,000 | 9 | Rp7,000 | Rp63,000 | Rp1,638,000 | Rp2,652,000 | |
| 12 | Asdar | 3 | Rp13,000 | Rp39,000 | Rp1,014,000 | 7 | Rp7,000 | Rp49,000 | Rp1,274,000 | Rp2,288,000 | |
| 13 | Alli | 4 | Rp13,000 | Rp52,000 | Rp1,352,000 | 8 | Rp7,000 | Rp56,000 | Rp1,456,000 | Rp2,808,000 | |
| 14 | Supardi | 3 | Rp13,000 | Rp39,000 | Rp1,014,000 | 4 | Rp7,000 | Rp28,000 | Rp728,000 | Rp1,742,000 | |
| Jumlah | | | | | Rp13,182,000 | Jumlah | | | | Rp16,198,000 | Rp29,380,000 |
| Rata-Rata | | | | | Rp941,571 | Rata-Rata | | | | Rp1,157,000 | Rp2,098,571 |

12.2 Penerimaan Jaring Insang Musim Kemarau

| NO | Nama | Nila | | | Tawes | | | Total Penerimaan/Bulan (Rp) |
|-----------|------------|--------------------|---------------|-----------------------|--------------------|---------------|-----------------------|-----------------------------|
| | | Produksi/Trip (Kg) | Harga/Kg (Rp) | Penerimaan/ Trip (Rp) | Produksi/Trip (Kg) | Harga/Kg (Rp) | Penerimaan/ Trip (Rp) | |
| 1 | Baharuddin | 2 | 15,000 | 30,000 | 4 | 10,000 | 40,000 | 1,820,000 |
| 2 | Baba | 2 | 15,000 | 30,000 | 3 | 10,000 | 30,000 | 1,560,000 |
| 3 | Udin | 1 | 15,000 | 15,000 | 4 | 10,000 | 40,000 | 1,430,000 |
| 4 | Beddu Wali | 2 | 15,000 | 30,000 | 3 | 10,000 | 30,000 | 1,560,000 |
| 5 | Jufri | 3 | 15,000 | 45,000 | 3 | 10,000 | 30,000 | 1,950,000 |
| 6 | Firman | 1 | 15,000 | 15,000 | 4 | 10,000 | 40,000 | 1,430,000 |
| 7 | Sukardi | 1 | 15,000 | 15,000 | 3 | 10,000 | 30,000 | 1,170,000 |
| 8 | Sultang | 2 | 15,000 | 30,000 | 4 | 10,000 | 40,000 | 1,820,000 |
| 9 | Nawi | 2 | 15,000 | 30,000 | 3 | 10,000 | 30,000 | 1,560,000 |
| 10 | Andika | 1 | 15,000 | 15,000 | 3 | 10,000 | 30,000 | 1,170,000 |
| 11 | Iskandar | 3 | 15,000 | 45,000 | 4 | 10,000 | 40,000 | 2,210,000 |
| 12 | Asdar | 2 | 15,000 | 30,000 | 5 | 10,000 | 50,000 | 2,080,000 |
| 13 | Alli | 2 | 15,000 | 30,000 | 5 | 10,000 | 50,000 | 2,080,000 |
| 14 | Supardi | 1 | 15,000 | 15,000 | 5 | 10,000 | 50,000 | 1,690,000 |
| Jumlah | | | | | Jumlah | | | 23,530,000 |
| Rata-Rata | | | | | Rata-Rata | | | 1,680,714 |

Lampiran 13. Pendapatan Jarin Insang

13.1 Pendapatan Jarin Insang Musim Hujan

| N0 | Nama | Total Penerimaan (Rp/Bulan) | Total Biaya (Rp) | Total Pendapatan |
|-----------|------------|-----------------------------|------------------|------------------|
| 1 | Baharuddin | 1,586,000 | 818,611 | 767,389 |
| 2 | Baba | 2,106,000 | 854,167 | 1,251,833 |
| 3 | Udin | 1,950,000 | 922,917 | 1,027,083 |
| 4 | Beddu Wali | 2,106,000 | 804,639 | 1,301,361 |
| 5 | Jufri | 1,950,000 | 909,028 | 1,040,972 |
| 6 | Firman | 1,404,000 | 941,667 | 462,333 |
| 7 | Sukardi | 2,808,000 | 870,833 | 1,937,167 |
| 8 | Sultang | 1,950,000 | 797,694 | 1,152,306 |
| 9 | Nawi | 2,808,000 | 784,500 | 2,023,500 |
| 10 | Andika | 1,222,000 | 933,333 | 288,667 |
| 11 | Iskandar | 2,652,000 | 905,556 | 1,746,444 |
| 12 | Asdar | 2,288,000 | 787,278 | 1,500,722 |
| 13 | Alli | 2,808,000 | 865,278 | 1,942,722 |
| 14 | Supardi | 1,742,000 | 753,333 | 988,667 |
| Jumlah | | | | 17,431,167 |
| Rata-Rata | | | | 1,245,083 |

13.1 Pendapatan Jarin Insang Musim Kemarau

| N0 | Nama | Total Penerimaan (Rp/Bulan) | Total Biaya (Rp) | Total Pendapatan |
|----------|------------|-----------------------------|------------------|------------------|
| 1 | Baharuddin | 1,820,000 | 948,611 | 871,389 |
| 2 | Baba | 1,560,000 | 984,167 | 575,833 |
| 3 | Udin | 1,430,000 | 1,182,917 | 247,083 |
| 4 | Beddu Wali | 1,560,000 | 934,639 | 625,361 |
| 5 | Jufri | 1,950,000 | 1,169,028 | 780,972 |
| 6 | Firman | 1,430,000 | 1,201,667 | 228,333 |
| 7 | Sukardi | 1,170,000 | 1,130,833 | 39,167 |
| 8 | Sultang | 1,820,000 | 927,694 | 892,306 |
| 9 | Nawi | 1,560,000 | 914,500 | 645,500 |
| 10 | Andika | 1,170,000 | 1,063,333 | 106,667 |
| 11 | Iskandar | 2,210,000 | 1,165,556 | 1,044,444 |
| 12 | Asdar | 2,080,000 | 917,278 | 1,162,722 |
| 13 | Alli | 2,080,000 | 995,278 | 1,084,722 |
| 14 | Supardi | 1,690,000 | 1,143,333 | 546,667 |
| Jumlah | | | | 8,851,167 |
| Rta-Rata | | | | 632,226 |

Lampiran 14. Dokumentasi Alat Tangkap Unit Penangkapan Nelayan



Lampiran 15. Dokumentasi di Dinas Perikanan Kabupaten Wajo dan Kantor Desa Pallimae



Lamprian 16. Dokumentasi Bersama Responden

