

DAFTAR PUSTAKA

- Achmad, A., Hadi, S., Harran, S., Sa'id, E. G., Satiawiharja, B., & Kardin, M. K. (2010). AKTIVITAS ANTAGONISME IN VITRO *Trichoderma harzianum* DAN *Trichoderma pseudokoningii* TERHADAP PATOGEN LODOH Pinus merkusii1). *Jurnal Penelitian Hutan Tanaman*, 7(5), 233–240. <https://doi.org/10.20886/jpht.2010.7.5.233-240>
- Anak Agung Devina Asana Putri, Meitini Wahyuni Proborini, & Putu Shinta Devi. (2022). Efektivitas Filtrat *Trichoderma asperellum* TKD terhadap Pertumbuhan *Aspergillus flavus* pada Biji Kopi Arabika (*Coffea arabica*). *Biota : Jurnal Ilmiah Ilmu-Ilmu Hayati*, 7(3), 189–198. <https://doi.org/10.24002/biota.v7i3.6077>
- Antari, N. M., Bagus, I., Darmayasa, G., Hardini, J., Udayana, U., & Jimbaran, B. (2020). 1 1 , 2, 2. *September*, 63–71.
- Behiry, S., Soliman, S. A., Massoud, M. A., Abdelbary, M., Kordy, A. M., Abdelkhalek, A., & Heflish, A. (2023). *Trichoderma pubescens* Elicit Induced Systemic Resistance in Tomato Challenged by *Rhizoctonia solani*. *Journal of Fungi*, 9(2). <https://doi.org/10.3390/jof9020167>
- Bertoldo, C., Gilardi, G., Spadaro, D., Gullino, M. L., & Garibaldi, A. (2015). Genetic diversity and virulence of Italian strains of *Fusarium oxysporum* isolated from *Eustoma grandiflorum*. *European Journal of Plant Pathology*, 141(1), 83–97. <https://doi.org/10.1007/s10658-014-0526-2>
- Chairiyah, N., Murtalaksono, A., Adiwena, M., & Fratama, R. (2022). Pengaruh Dosis Pupuk NPK Terhadap Pertumbuhan Vegetatif Tanaman Cabai Rawit (*Capsicum frutescens* L.) di Tanah Marginal. *Jurnal Ilmiah Respati*, 13(1), 1–8. <https://doi.org/10.52643/jir.v13i1.2197>
- Christita, M., Widyastuti, S. M., & Djoyobisono, H. (2014). Pengendalian hayati penyebab penyakit rebah semai. *Jurnal Pemuliaan Tanaman Hutan*, 8(1), 43–55.
- Dania, V. O., & Eze, S. E. (2020). Using trichoderma species in combination with cattle dung as soil amendment improves yield and reduces pre-harvest Aflatoxin contamination in groundnut. *Agrivita*, 42(3), 449–461. <https://doi.org/10.17503/agrivita.v42i3.2670>
- Darmawan, I. G. P., Nyana, I. D. N., & ... (2014). Pengaruh penggunaan mulsa plastik terhadap hasil tanaman cabai rawit (*Capsicum frutescens* L.) di luar musim di Desa Kerta. *Jurnal Agroekoteknologi ...*, 3(3), 148–157. <https://ojs.unud.ac.id/index.php/JAT/article/download/9609/7119>

- Elita, N., Susila, E., Agustamar, A., & Rizki, R. (2022). Identifikasi Molekuler *Trichoderma* spp. Indigenous dari Rizosfer Beberapa Varietas Padi Asal Kabupaten Lima Puluh Kota dan Kota Payakumbuh. *Agroteknika*, 5(1), 1–13. <https://doi.org/10.55043/agroteknika.v5i1.114>
- Gusnawaty, H., Taufik, M., Triana, L., & Asniah. (2014). Karakterisasi Morfologis *Trichoderma* spp. Indigenous Sulawesi Tenggara. *Jurnal Agroteknos*, 4(2), 88–94.
- Putra, I. M. T. M., Phabiola, T. A., & Suniti, N. W. (2019). Pengendalian Penyakit Layu *Fusarium oxysporum* f.sp. *capsici* pada Tanaman Cabai Rawit *Capsicum frutescens* di Rumah Kaca dengan *Trichoderma* sp yang Ditambahkan pada Kompos. *E-Jurnal Agroekoteknologi Tropika*, 8(1), 103–117. https://simdos.unud.ac.id/uploads/file_penelitian_1_dir/cb2f0865773cc03f61be6e92722113fe.pdf
- Raharini, A. O., Kawuri, R., & Khalimi, D. A. N. K. (2014). Penggunaan *Streptomyces* sp. Sebagai Biokontrol Penyakit Layu Pada Tanaman Cabai Merah (*Capsicum annuum* L.) yang Disebabkan Oleh *Fusarium oxysporum* f.sp. *capsici*. *Agrotrop: Journal on Agriculture Science*, 2(2), 151–159.
- Rahmadanty, N. H., Bagus, I., Darmayasa, G., Made, N., & Parwanayoni, S. (2023). *SIMBIOSIS XI (1): 15-30 POTENSI FILTRAT Trichoderma Asperellum TKD DALAM MENGHAMBAT KONTAMINASI Aspergillus Parasiticus PADA BIJI KACANG TANAH (Arachis Hypogaea L.) POTENCY OF Trichoderma Asperellum TKD FILTRATE IN INHIBITING Aspergillus Parasiticus CONTA.* 1, 15–30. <http://ojs.unud.ac.id/index.php/simbiosis>
- Safitri, N., Martina, A., & Roza, R. M. (2019). Uji antagonis cendawan isolat lokal Riau terhadap beberapa cendawan patogen pada tanaman budi daya. *Al-Kaunyah: Jurnal Biologi*, 12(2), 124–132.
- Suanda, I. W. (2016). Karakterisasi Morfologis *Trichoderma* sp. Isolat JB dan Daya Antagonisme terhadap Patogen Penyebab Penyakit Rebah Kecambah (*Sclerotium rolfsii* Sacc.) pada Tanaman Tomat. *Prosiding Seminar Nasional MIPA*, 251–257.
- Sutejo, A. M., Priyatmojo, A., & Wibowo, A. (2008). Morphological identification of several *fusarium* species. *Perlindungan Tanaman Indonesia*, 14(1), 7–13.
- Syahnen dan Siahaan IRTU. 2011. Pemetaan Lokasi Penanaman Lada dan Serangan Penyakit Busuk Pangkal Batang (BPB) di Provinsi Lampung dan Provinsi Bangka Belitung. BBP2TP (Laboratorium Lapangan Balai Besar Perbenihan dan Proteksi Tanaman Perkebunan). Medan.

- Tjandra Ellen. 2011. Panen Cabai Rawit di Polybag. Cahaya Atma, Yogyakarta.
- Utami, 2011. Teknik Budidaya Cabai Rawit dan Analisis Usaha Tani. Kanisius, Yogyakarta.
- Wilyana, E. 2016. Analisis Rantai Nilai Pemasaran Cabai Rawit di Kecamatan Suralaga Kabupaten Lombok Timur. Dalam Skripsi Fakultas Pertanian Universitas Mataram, Mataram.

LAMPIRAN

Lampiran 1. Dokumentasi sampel *Fusarium oxysporum*, *Trichoderma harzianum*, *Trichoderma asperellum*, *Trichoderma pubescens*

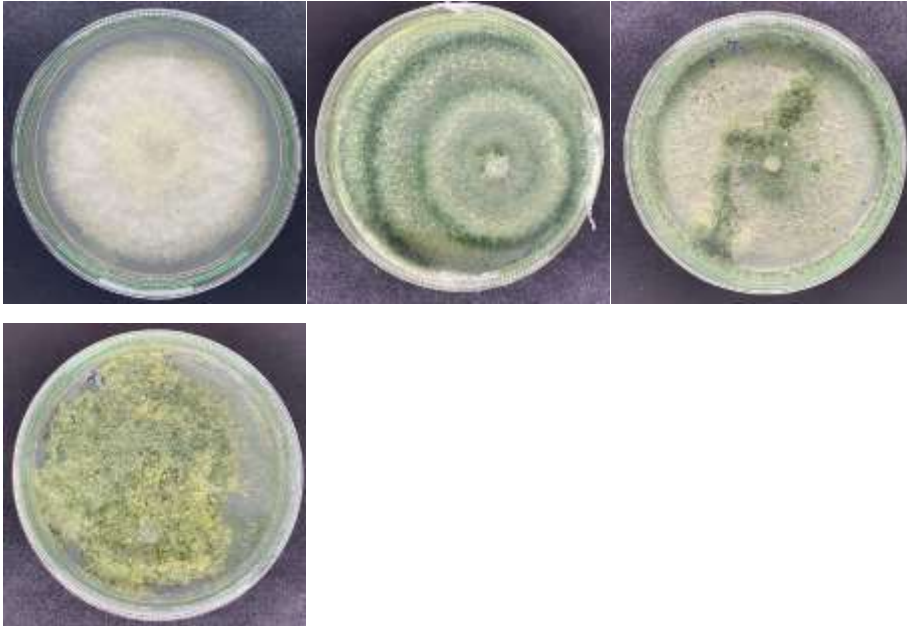

Lampiran 2. Dokumentasi penelitian Uji *In Vitro* dengan metode *dual culture*



Lampiran 3. Analisis Data Perhitungan Persentase Penghambatan Cendawan Dengan Metode Dual Culture

Tabel 3. Pengamatan persentase penghambatan cendawan dengan metode dual culture pada pengamatan 1 HSI

| Perlakuan | Ulangan | | | | | | Total | Rata-Rata |
|-----------|---------|-------|-------|-------|--------|--------|--------|-----------|
| | 1 | 2 | 3 | 4 | 5 | 6 | | |
| P1 | 16.67 | 0.00 | 14.29 | 0.00 | -20.00 | -20.00 | -9.04 | -1.51 |
| P2 | 0.00 | 0.00 | 12.5 | 12.5 | 11.11 | 0.00 | 36.11 | 6.02 |
| P3 | 14.29 | 12.50 | 42.86 | 25.00 | 14.29 | 16.67 | 125.61 | 20.94 |
| Total | 30.96 | 12.50 | 69.65 | 37.50 | 5.40 | -3.33 | 152.68 | 8.48 |

Tabel 4. Analisis sidik ragam persentase penghambatan cendawan dengan metode dual culture pada pengamatan 1 HSI

| SK | DB | JK | KT | F Hitung | Ket | F tabel | |
|-----------|----|---------|--------|----------|-----|---------|------|
| | | | | | | 0.05 | 0.01 |
| Perlakuan | 2 | 1565.52 | 782.76 | 5.43 | * | 3.68 | 6.36 |
| Galat | 15 | 2161.96 | 144.13 | | | | |
| Total | 17 | 3727.49 | | | | | |
| KK | | | | 142% | | | |

Tabel 5. Pengamatan persentase penghambatan cendawan dengan metode dual culture pada pengamatan 2 HSI

| Perlakuan | Ulangan | | | | | | Total | Rata-Rata |
|-----------|---------|-------|-------|-------|-------|-------|--------|-----------|
| | 1 | 2 | 3 | 4 | 5 | 6 | | |
| P1 | 0.00 | 25.00 | 16.67 | 9.09 | 20.00 | 10.00 | 80.76 | 13.46 |
| P2 | 22.22 | 0.00 | 16.67 | 21.43 | 21.43 | 0.00 | 81.75 | 13.63 |
| P3 | 23.08 | 21.43 | 20.00 | 23.08 | 8.33 | 33.33 | 129.25 | 21.54 |
| Total | 45.30 | 46.43 | 53.34 | 53.60 | 49.76 | 43.33 | 291.76 | 16.21 |

Tabel 6. Analisis sidik ragam persentase penghambatan cendawan dengan metode dual culture pada pengamatan 2 HSI

| SK | DB | JK | KT | F Hitung | Ket | F tabel | |
|-----------|----|---------|--------|----------|-----|---------|------|
| | | | | | | 0.05 | 0.01 |
| Perlakuan | 2 | 256.028 | 128.01 | 1.48 | tn | 3.68 | 6.36 |
| Galat | 15 | 1295.39 | 86.36 | | | | |
| Total | 17 | 1551.41 | | | | | |
| KK | | | | 57% | | | |

Tabel 7. Pengamatan persentase penghambatan cendawan dengan metode dual culture pada pengamatan 3 HSI

| Perlakuan | Ulangan | | | | | | Total | Rata-Rata |
|-----------|---------|-------|-------|--------|-------|-------|--------|-----------|
| | 1 | 2 | 3 | 4 | 5 | 6 | | |
| P1 | 40.00 | 47.06 | 37.50 | 33.33 | 35.71 | 35.71 | 229.31 | 38.22 |
| P2 | 40.00 | 0.00 | 16.67 | 33.33 | 26.67 | 28.57 | 145.24 | 24.21 |
| P3 | 41.18 | 38.89 | 20.00 | 44.44 | 35.29 | 33.33 | 213.13 | 35.52 |
| Total | 121.18 | 85.95 | 74.17 | 111.10 | 97.67 | 97.61 | 587.68 | 32.65 |

Tabel 8. Analisis sidik ragam persentase penghambatan cendawan dengan metode dual culture pada pengamatan 3 HSI

| SK | DB | JK | KT | F Hitung | Ket | F tabel | |
|-----------|----|---------|--------|----------|-----|---------|------|
| | | | | | | 0.05 | 0.01 |
| Perlakuan | 2 | 663.256 | 331.63 | 3.34 | tn | 3.68 | 6.36 |
| Galat | 15 | 1487.56 | 99.17 | | | | |
| Total | 17 | 2150.81 | | | | | |
| KK | | | | 31% | | | |

Tabel 9. Pengamatan persentase penghambatan cendawan dengan metode dual culture pada pengamatan 4 HSI

| Perlakuan | Ulangan | | | | | | Total | Rata-Rata |
|-----------|---------|--------|-------|--------|--------|--------|--------|-----------|
| | 1 | 2 | 3 | 4 | 5 | 6 | | |
| P1 | 55.00 | 55.00 | 45.00 | 44.44 | 50.00 | 50.00 | 299.44 | 49.91 |
| P2 | 40.00 | 0.00 | 16.67 | 41.25 | 26.67 | 44.44 | 169.03 | 28.17 |
| P3 | 52.38 | 50.00 | 30.00 | 54.55 | 47.62 | 38.46 | 273.01 | 45.50 |
| Total | 147.38 | 105.00 | 91.67 | 140.24 | 124.29 | 132.90 | 741.48 | 41.19 |

Tabel 10. Analisis sidik ragam persentase penghambatan cendawan dengan metode dual culture pada pengamatan 4 HSI

| SK | DB | JK | KT | F Hitung | Ket | F tabel | |
|-----------|----|---------|--------|----------|-----|---------|------|
| | | | | | | 0.05 | 0.01 |
| Perlakuan | 2 | 1584.29 | 792.14 | 5.79 | * | 3.68 | 6.36 |
| Galat | 15 | 2053.45 | 136.90 | | | | |
| Total | 17 | 3637.74 | | | | | |
| KK | | | | 28% | | | |

Tabel 11. Pengamatan persentase penghambatan cendawan dengan metode dual culture pada pengamatan 5 HSI

| Perlakuan | Ulangan | | | | | | Total | Rata-Rata |
|-----------|---------|--------|-------|--------|--------|--------|--------|-----------|
| | 1 | 2 | 3 | 4 | 5 | 6 | | |
| P1 | 62.50 | 62.50 | 52.17 | 54.55 | 57.14 | 59.09 | 347.95 | 57.99 |
| P2 | 40.00 | 0.00 | 16.67 | 26.67 | 26.67 | 52.38 | 162.39 | 27.07 |
| P3 | 61.54 | 60.71 | 22.22 | 56.52 | 52.17 | 30.77 | 283.93 | 47.32 |
| Total | 164.04 | 123.21 | 91.06 | 137.74 | 135.98 | 142.24 | 794.27 | 44.13 |

Tabel 12. Analisis sidik ragam persentase penghambatan cendawan dengan metode dual culture pada pengamatan 5 HSI

| SK | DB | JK | KT | F Hitung | Ket | F tabel | |
|-----------|----|---------|---------|----------|-----|---------|------|
| | | | | | | 0.05 | 0.01 |
| Perlakuan | 2 | 2961.28 | 1480.64 | 7.09 | ** | 3.68 | 6.36 |
| Galat | 15 | 3130.94 | 208.729 | | | | |
| Total | 17 | 6092.22 | | | | | |
| KK | | | | 33% | | | |

Tabel 13. Pengamatan persentase penghambatan cendawan dengan metode dual culture pada pengamatan 6 HSI

| Perlakuan | Ulangan | | | | | | Total | Rata-Rata |
|-----------|---------|--------|-------|--------|--------|--------|--------|-----------|
| | 1 | 2 | 3 | 4 | 5 | 6 | | |
| P1 | 66.67 | 67.86 | 59.26 | 60.00 | 62.50 | 64.00 | 380.29 | 63.38 |
| P2 | 40.00 | 0.00 | 16.67 | 26.67 | 26.67 | 58.33 | 168.34 | 28.06 |
| P3 | 62.96 | 60.71 | 22.22 | 62.96 | 57.69 | 30.77 | 297.31 | 49.55 |
| Total | 169.63 | 128.57 | 98.15 | 149.63 | 146.86 | 153.10 | 845.94 | 47.00 |

Tabel 14. Analisis sidik ragam persentase penghambatan cendawan dengan metode dual culture pada pengamatan 6 HSI

| SK | DB | JK | KT | F Hitung | Ket | F tabel | |
|-----------|----|---------|---------|----------|-----|---------|------|
| | | | | | | 0.05 | 0.01 |
| Perlakuan | 2 | 3802.32 | 1901.16 | 7.73 | ** | 3.68 | 6.36 |
| Galat | 15 | 3690.33 | 246.02 | | | | |
| Total | 17 | 7492.65 | | | | | |
| KK | | | | 33% | | | |

Tabel 15. Pengamatan persentase penghambatan cendawan dengan metode dual culture pada pengamatan 7 HSI

| Perlakuan | Ulangan | | | | | | Total | Rata-Rata |
|-----------|---------|--------|-------|--------|--------|--------|--------|-----------|
| | 1 | 2 | 3 | 4 | 5 | 6 | | |
| P1 | 70.00 | 70.00 | 60.71 | 62.96 | 65.38 | 65.38 | 394.43 | 65.74 |
| P2 | 40.00 | 0.00 | 16.67 | 26.67 | 26.67 | 60.00 | 170.01 | 28.34 |
| P3 | 66.67 | 63.33 | 22.22 | 60.71 | 60.71 | 30.77 | 304.41 | 50.74 |
| Total | 176.67 | 133.33 | 99.60 | 150.34 | 152.76 | 156.15 | 868.85 | 48.27 |

Tabel 16. Analisis sidik ragam persentase penghambatan cendawan dengan metode dual culture pada pengamatan 7 HSI

| SK | DB | JK | KT | F Hitung | Ket | F tabel | |
|-----------|----|---------|---------|----------|-----|---------|------|
| | | | | | | 0.05 | 0.01 |
| Perlakuan | 2 | 4251.74 | 2125.87 | 8.02 | ** | 3.68 | 6.36 |
| Galat | 15 | 3976.08 | 265.07 | | | | |
| Total | 17 | 8227.82 | | | | | |
| KK | | | | 34% | | | |