

DAFTAR PUSTAKA

- Aziz, M., Ali Munazid, & Intan Baroroh. 2019. *Pengaruh Penempatan Posisi Asimetris Step Hull Terhadap Hambatan Kapal Cepat*. Program Studi Teknik Perkapalan, Universitas Hang Tuah Surabaya.
- Djabbar M.A. & Rosmani. 2011. *Hibah Penulisan Buku Ajar Tahanan Kapal*. Departemen Teknik Perkapalan, Universitas Hasanuddin. Makassar.
- Hakim, P.R., dkk. 2018. *Analisa Hambatan dan Pitching Moment Equilibrium Pada Kapal Planing Jenis Monohull With Tranverse Step Pada Perairan Calm Water*. Departemen Teknik Perkapalan, Institut Teknologi Sepuluh Nopember.
- Harnita. 2011. *Studi Pengaruh Bentuk Bulbous Bow Terhadap Tahanan Kapal Layar Motor Tradisional Melalui Uji Model*. Program Studi Teknik Perkapalan Jurusan Perkapalan Fakultas Teknik Universitas Hasanuddin. Makassar.
- Muthahhar M.S. 2021. *Studi Tahanan Kapal Cepat Berlambung Deadrise dan Bertangga Menggunakan Perangkat Lunak Maxsurf*. Departemen Teknik Perkapalan, Universitas Hasanuddin. Makassar.
- Muhammad, A.H & M. Alham Djabbar. 2013. *Propulsi Kapal Cepat*. Program Studi Teknik Sistem Perkapalan, Fakultas Teknik, Universitas Hasanuddin. Makassar
- Jamaluddin, A, & Ma'ruf, B, 2012. *Kajian Eksperimental Desain Kapal Sep-Hull Sebagai Sarana Transportasi Di Perairan Pantai dan Sungai*. UPT Balai Pengkajian dan Penelitian

Hidrodinamika, BPPT : Surabaya.

Rosmani, Muhammad, A, H., & Algan, M., 2013. Prediksi Tahanan Kapal Cepat Dolpin Dengan Metode Eksperimen. Jurnal Teknik Universitas Hasanuddin: Makassar.

LAMPIRAN

Lampiran 1. Tabel Kecepatan Pengujian

Model 1 *Stepped*

PERCOBAAN	JARAK (m)	WAKTU (s)	KECEPATAN (m/s)
1	10.00	3.60	2.78
2	10.00	2.50	4.00
3	10.00	2.1	4.76
4	10.00	2.36	4.24
5	10.00	3.87	2.58
6	10.00	4.09	2.44
7	10.00	3.52	2.84
8	10.00	4.91	2.04
9	10.00	2.96	3.38

Model 2 *Stepped*

PERCOBAAN	JARAK (m)	WAKTU (s)	KECEPATAN (m/s)
1	10.00	3.26	3.07
2	10.00	4.16	2.40
3	10.00	3.84	2.60
4	10.00	3.56	2.81
5	10.00	2.97	3.37
6	10.00	2.87	3.48
7	10.00	2.51	3.98
8	10.00	2.8	3.57
9	10.00	2.4	4.17
10	10.00	2.27	4.41

Model 3 *Stepped*

PERCOBAAN	JARAK (m)	WAKTU (s)	KECEPATAN (m/s)
1	10.00	4.03	2.48
2	10.00	3.28	3.05
3	10.00	3.72	2.69
4	10.00	3.53	2.83
5	10.00	2.53	3.95
6	10.00	2.41	4.15
7	10.00	2.46	4.07
8	10.00	2.31	4.33
9	10.00	3.1	3.23

Lampiran 2. Gambar Analisa Trim Kapal melalui *Software Autocad*

Model Kapal 1 Stepped

Kecepatan 2,04

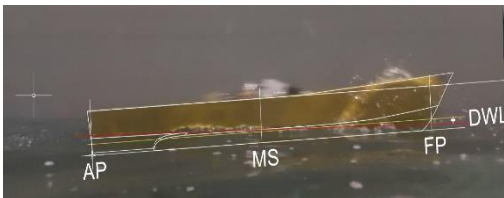

Kecepatan 2,44

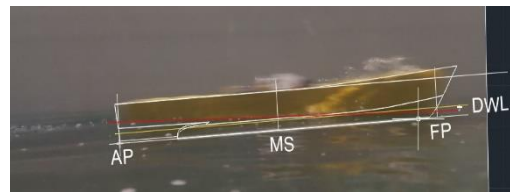

Kecepatan 2,58

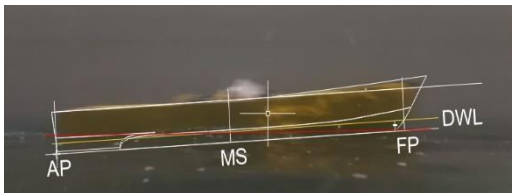

Kecepatan 2,78



Kecepatan 2,84

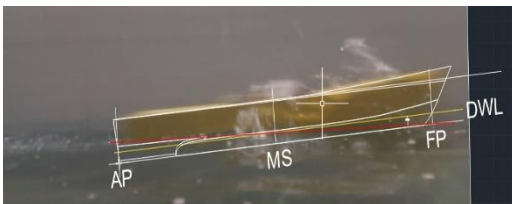

Kecepatan 3,38

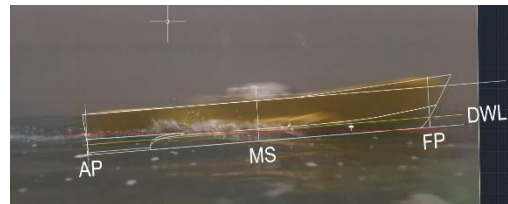

Kecepatan 4,00

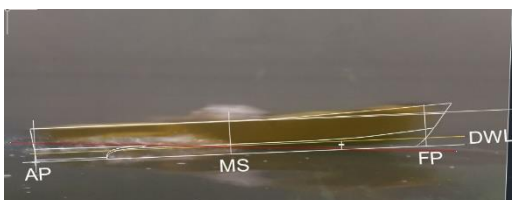

Kecepatan 4,24

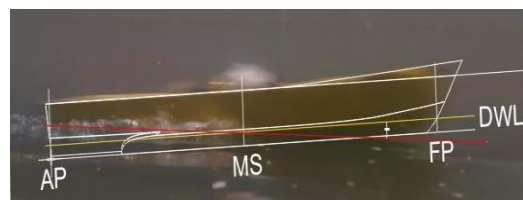

Kecepatan 4,76

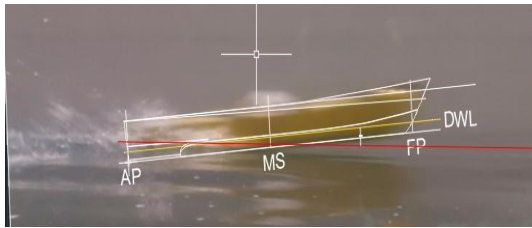

Model Kapal 2 Stepped

Kecepatan 2,40

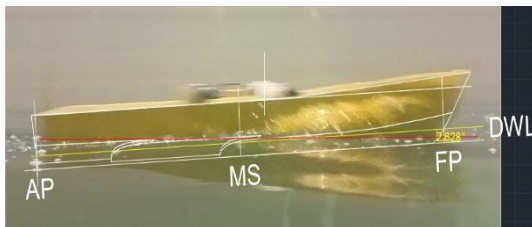

Kecepatan 2,60

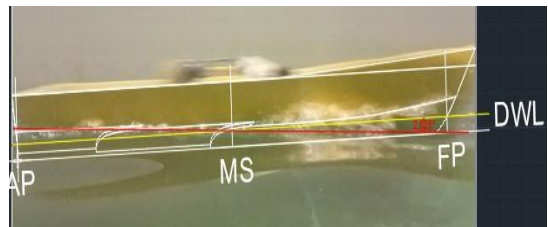

Kecepatan 2,81

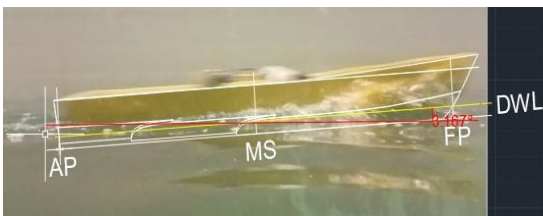

Kecepatan 3,07

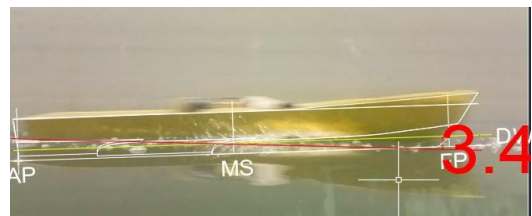

Kecepatan 3,37

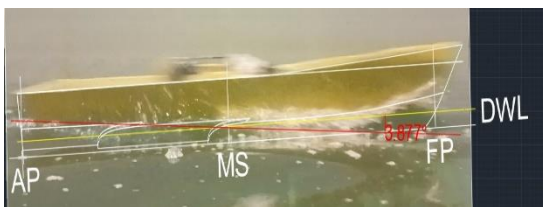

Kecepatan 3,48

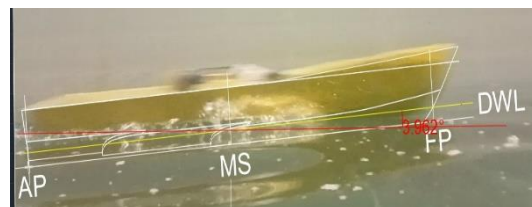

Kecepatan 3,57

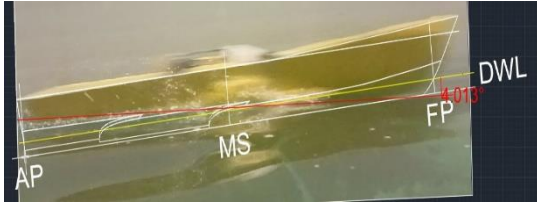

Kecepatan 3,98

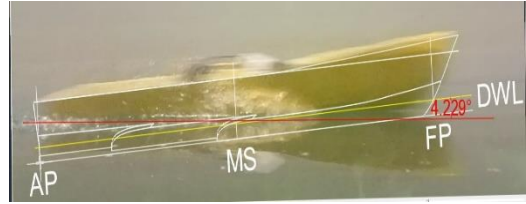

Kecepatan 4,17

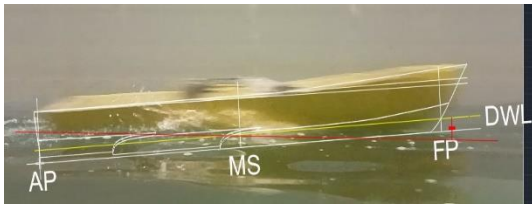

Kecepatan 4,41

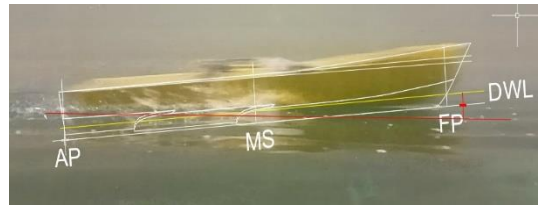

Model Kapal 3 Stepped

Kecepatan 2,48

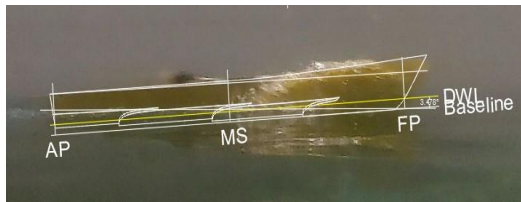

Kecepatan 2,69

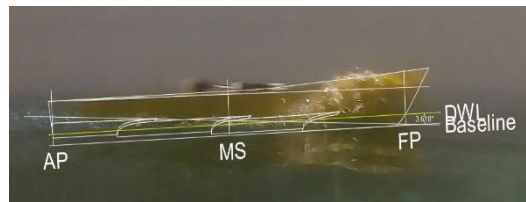

Kecepatan 2,83

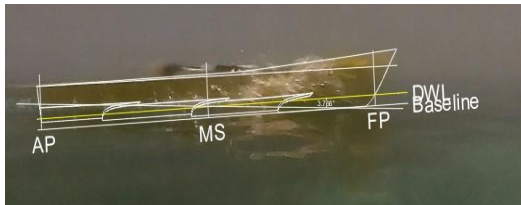

Kecepatan 3,05

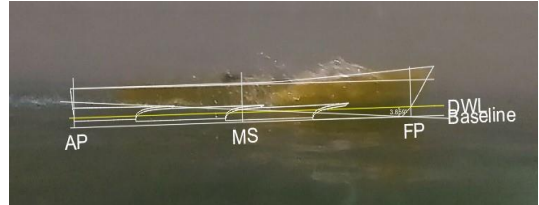

Kecepatan 3,23

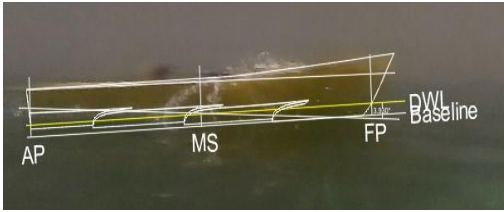

Kecepatan 3,95

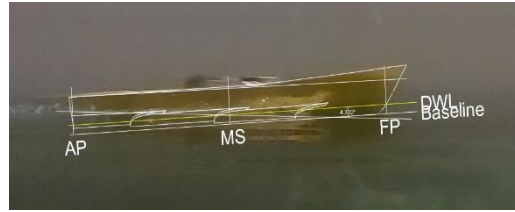

Kecepatan 4,07

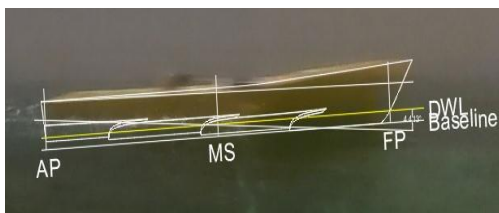

Kecepatan 4,15

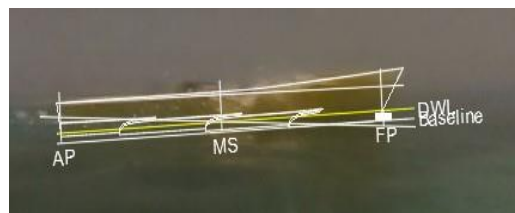

Kecepatan 4,33

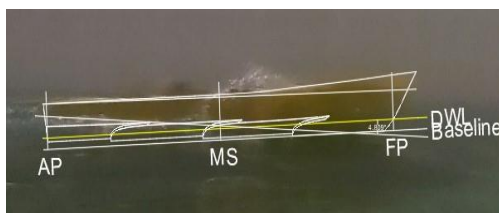

Lampiran 3. Permodelan Kapal Planing Hull 1 Stepepd U

- Kecepatan 2,04

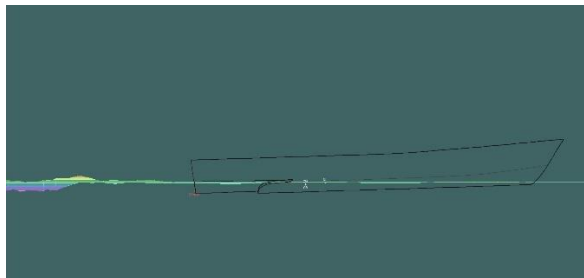
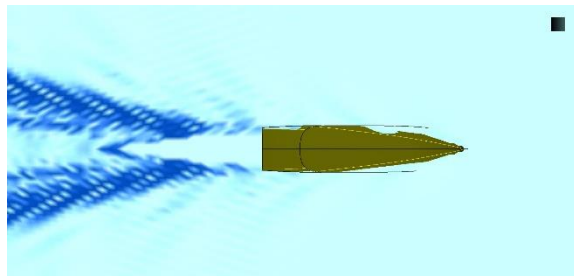
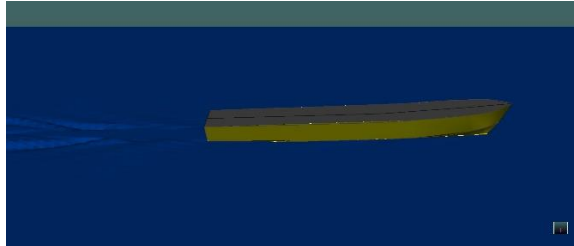

- Kecepatan 2,44

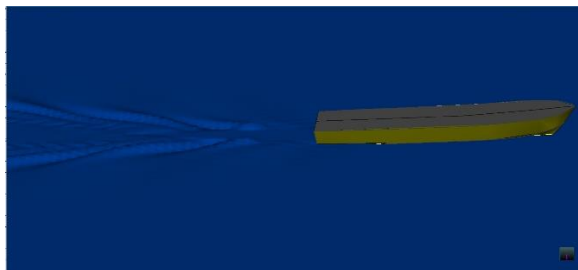

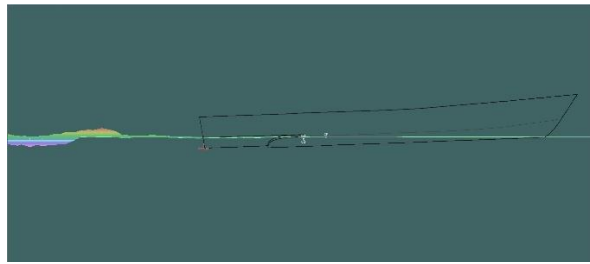
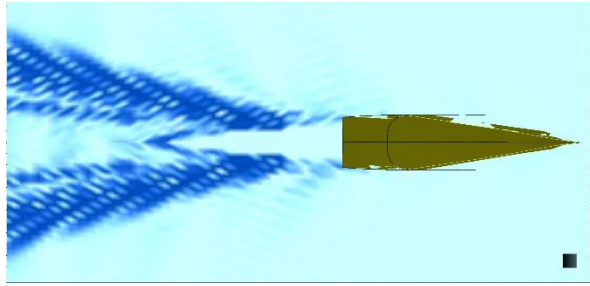

- Kecepatan 2,58

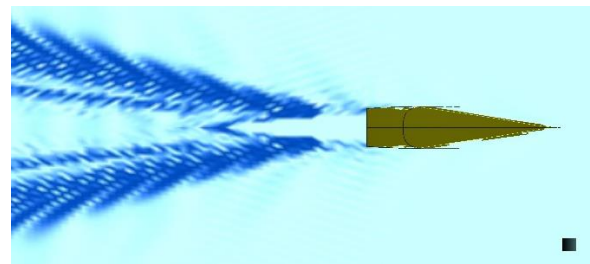
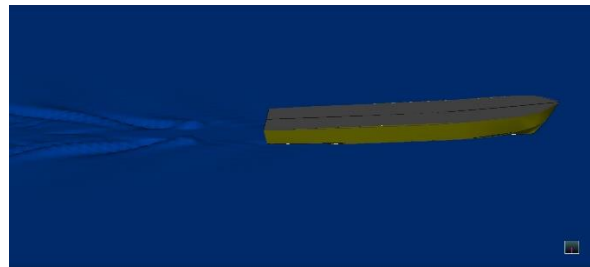

- Kecepatan 2,78

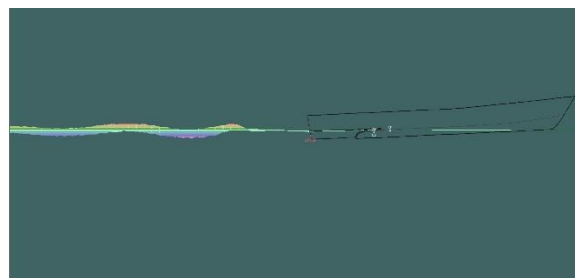
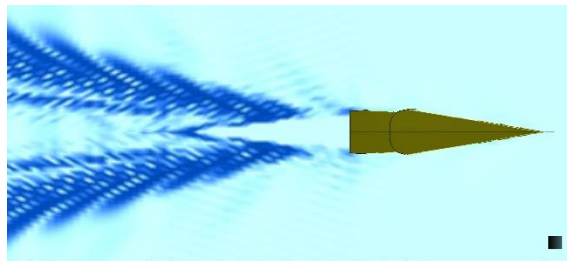
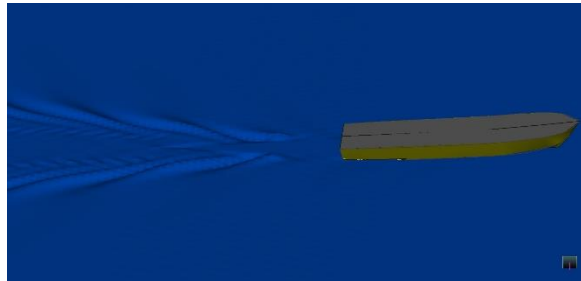

- Kecepatan 3,38

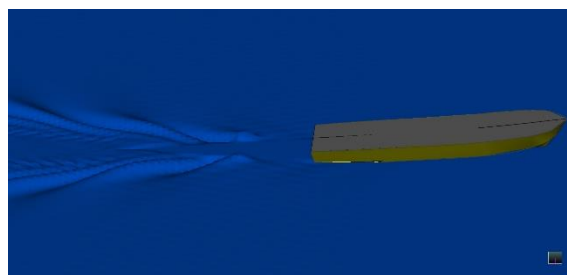

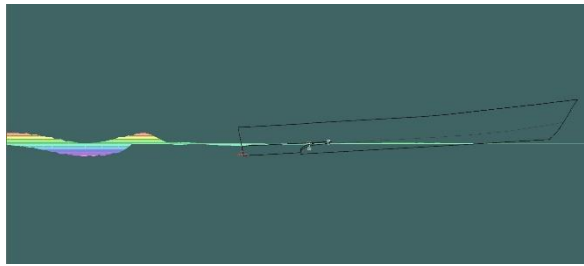
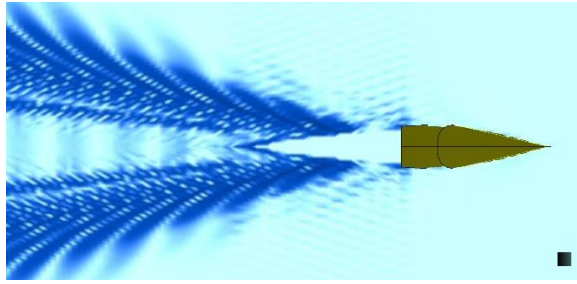

- Kecepatan 4,00

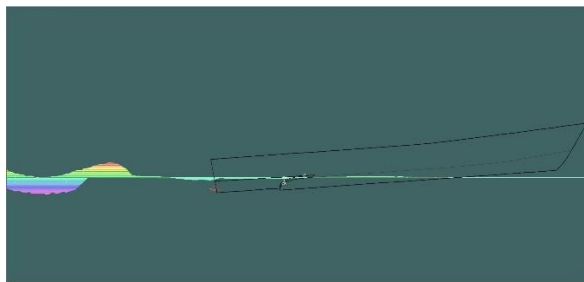
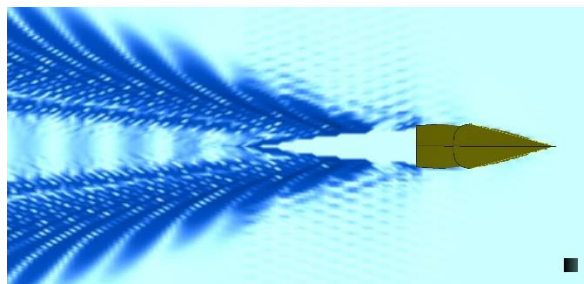
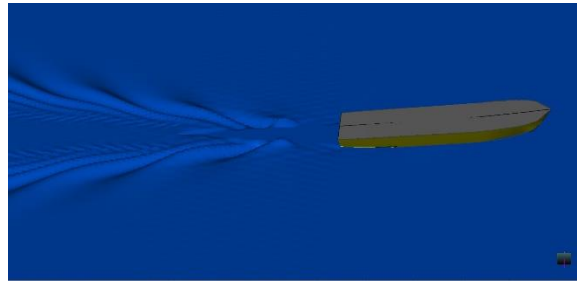

- Kecepatan 4,24

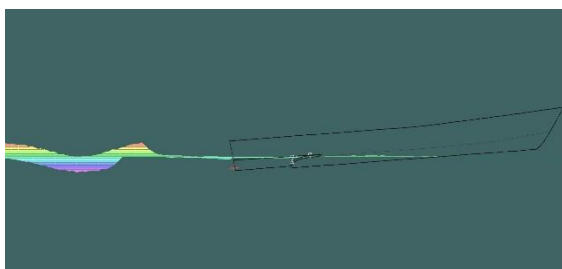
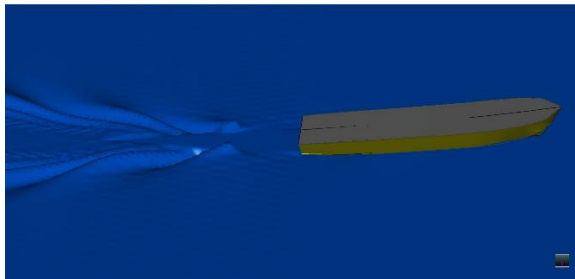

- Kecepatan 4.76

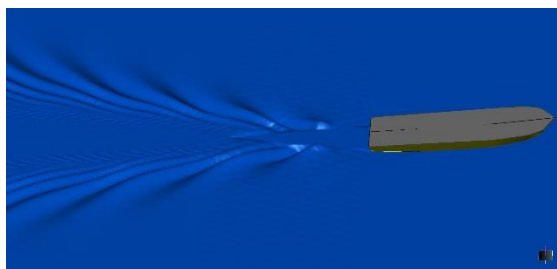

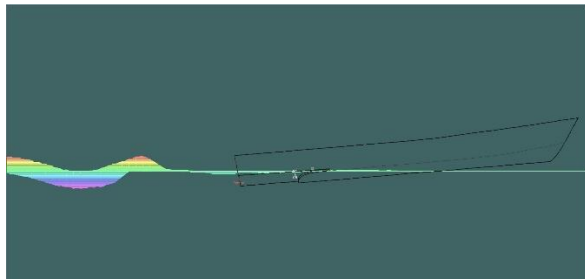
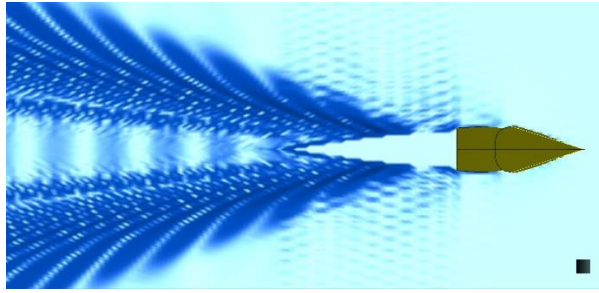

Lampiran 4. Pemodelan Kapal Planing Hull 2 Stepped U

- Kecepatan 2,40

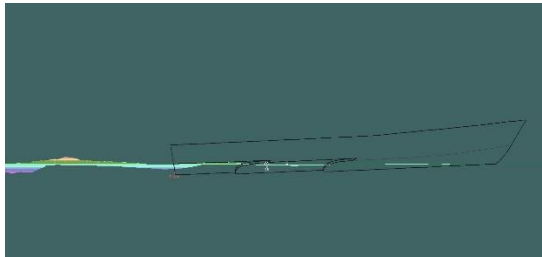
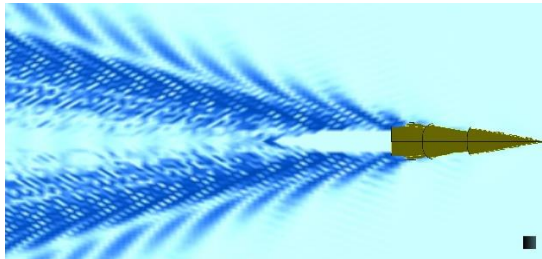
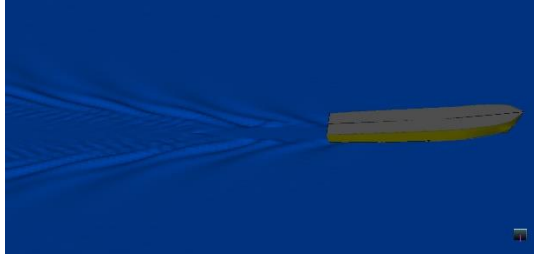

- Kecepatan 2,60

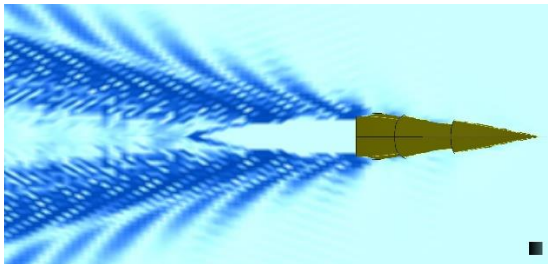
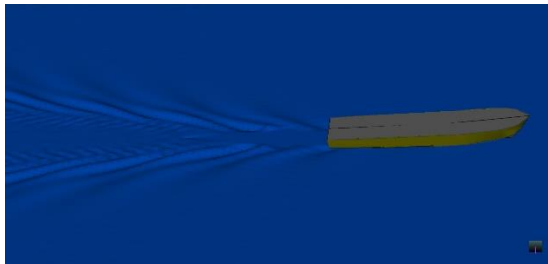

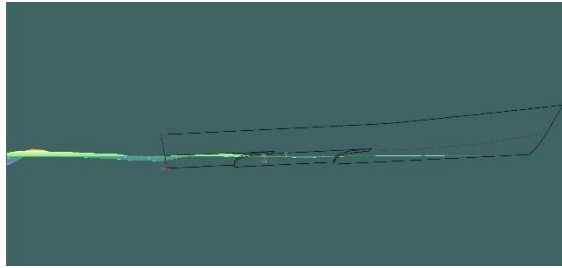

- Kecepatan 2,81

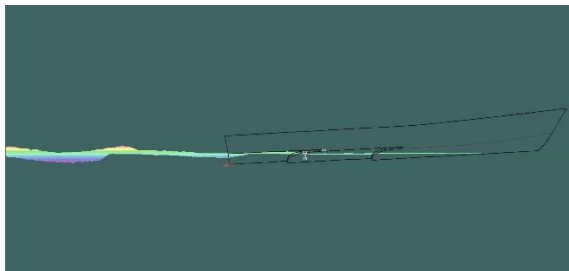
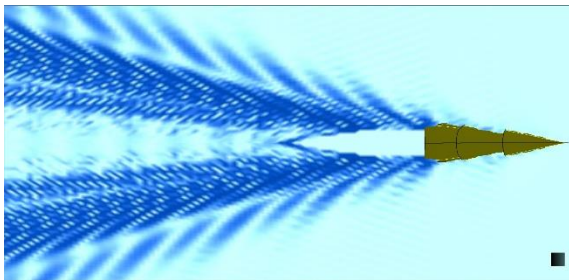
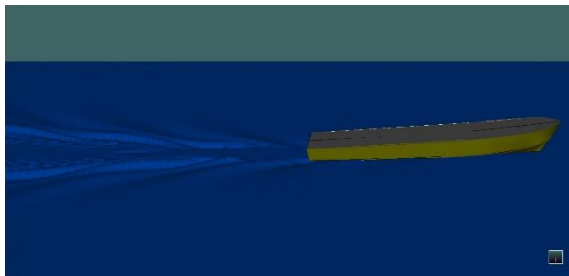

- Kecepatan 3,07

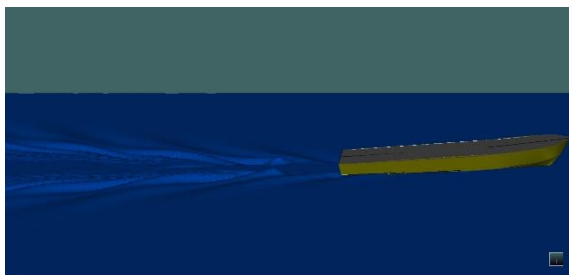

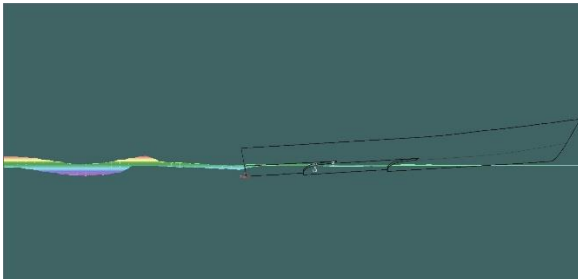
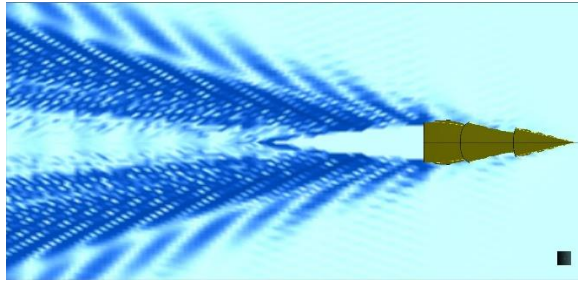

- Kecepatan 3,37

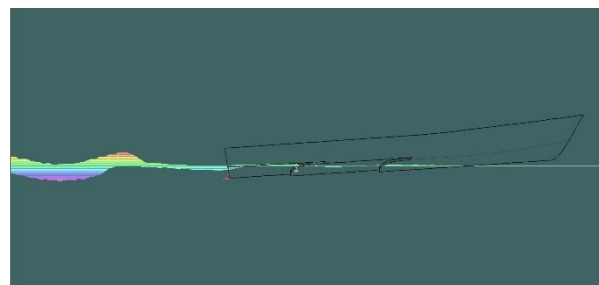
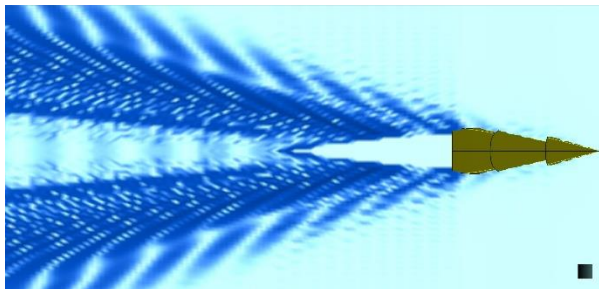
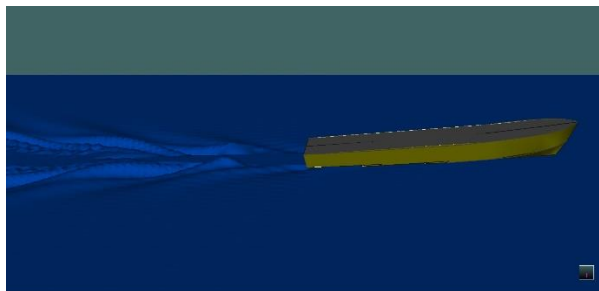

- Kecepatan 3,48

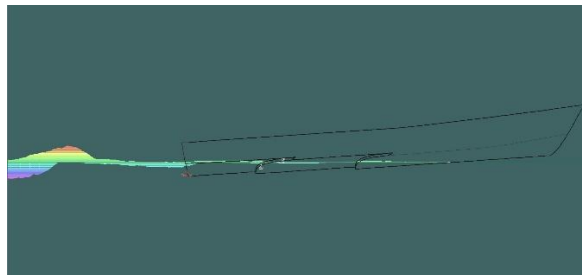
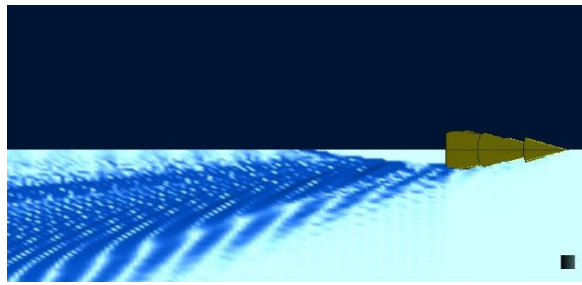
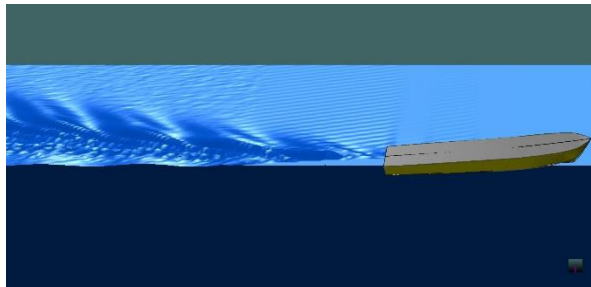

- Kecepatan 3,57

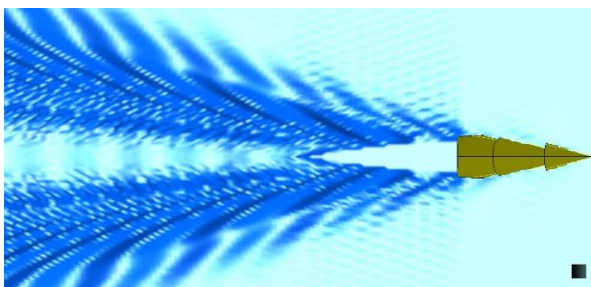
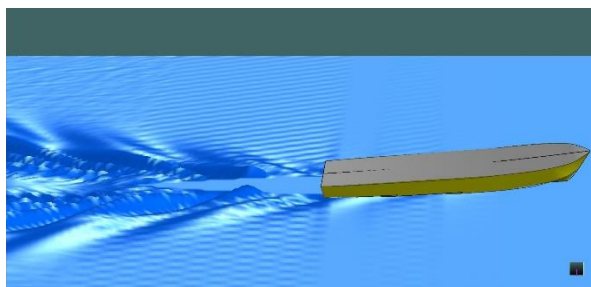

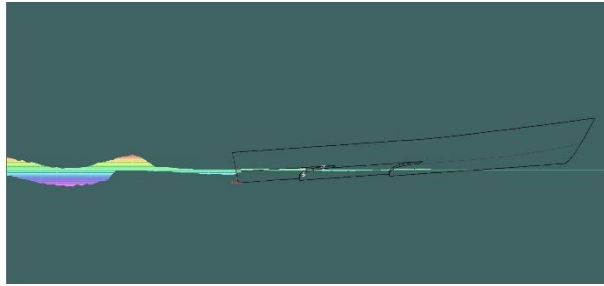

- Kecepatan 3,98

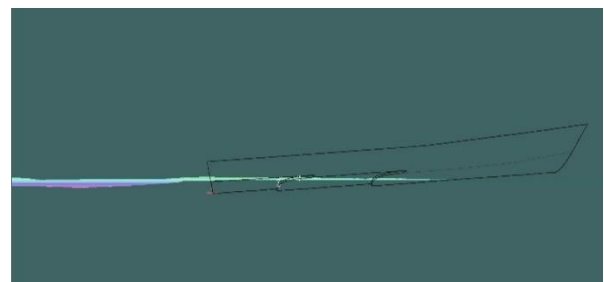
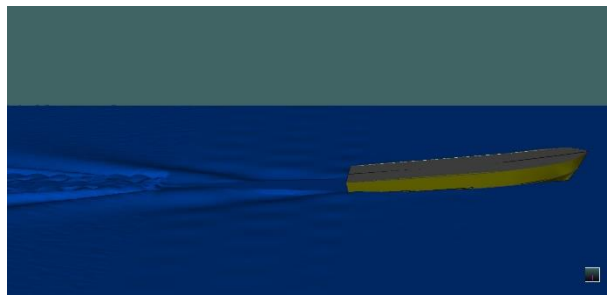

- Kecepatan 4,17

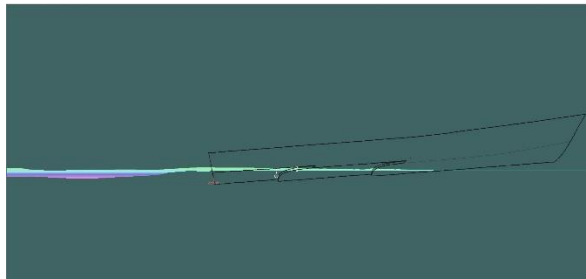
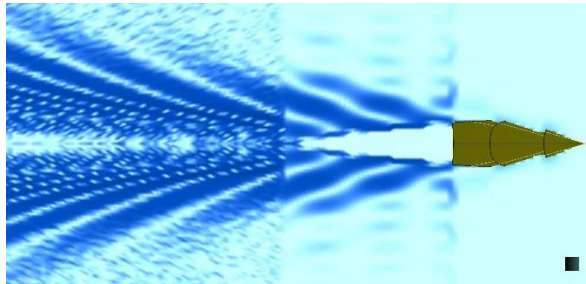
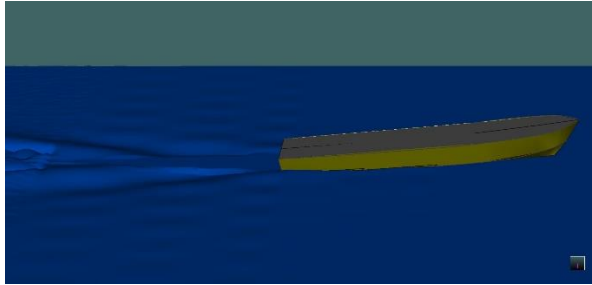

- Kecepatan 4,41

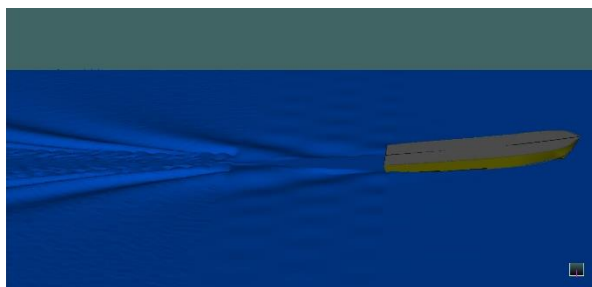

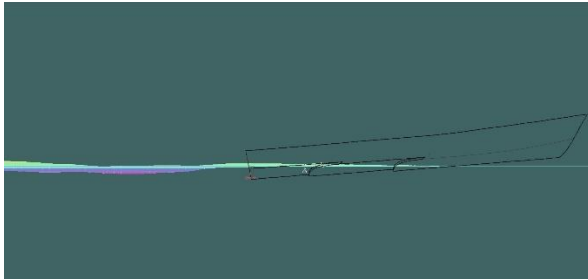
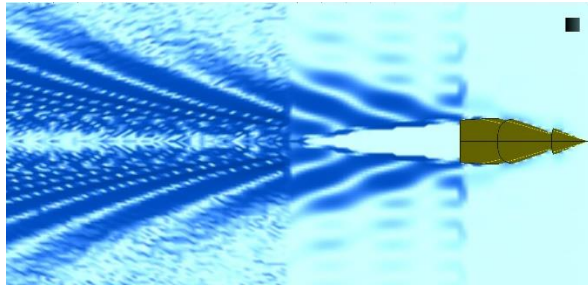

Lampiran 5. Pemodelan Kapal Planing Hull 3 Stepped U

- Kecepatan 2,48

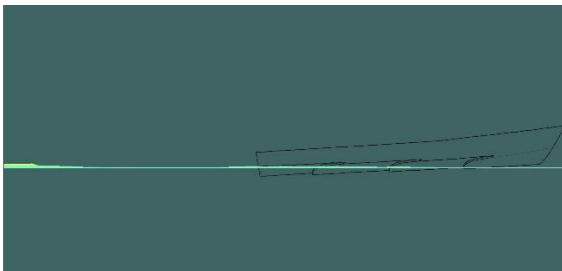
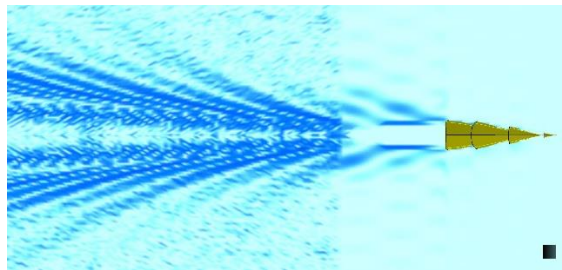
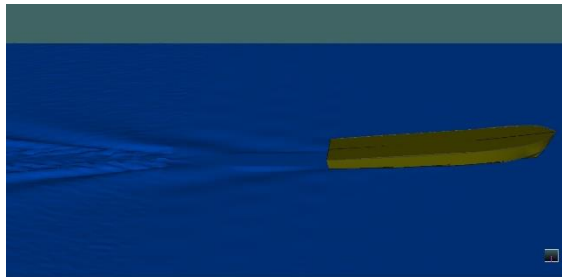

- Kecepatan 2,69

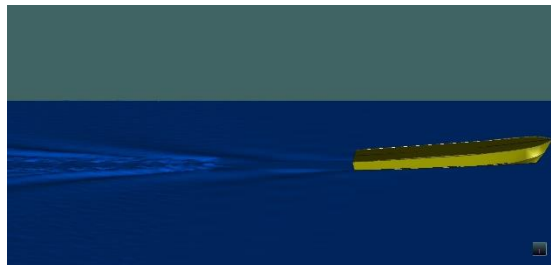

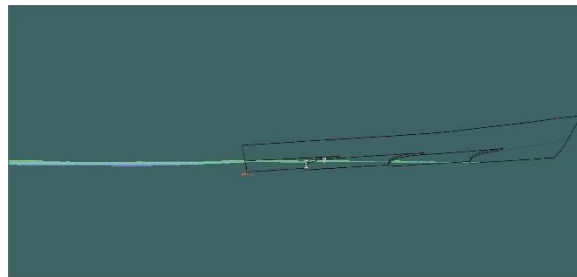
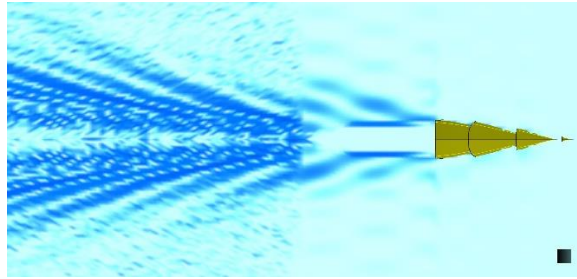

- Kecepatan 2,83

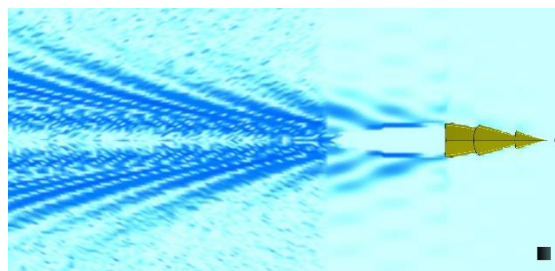
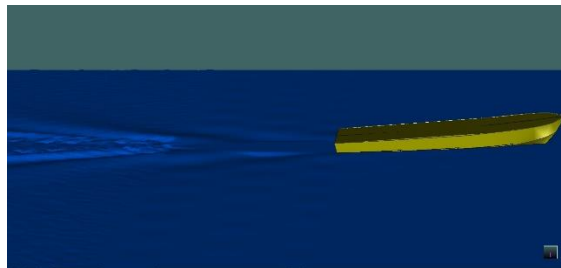

- Kecepatan 3,05

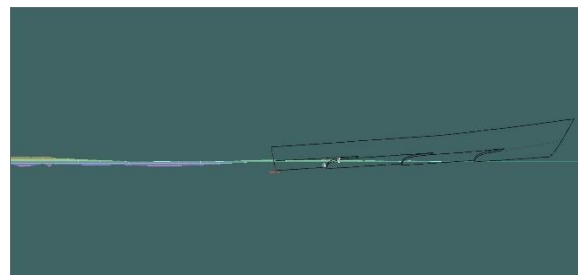
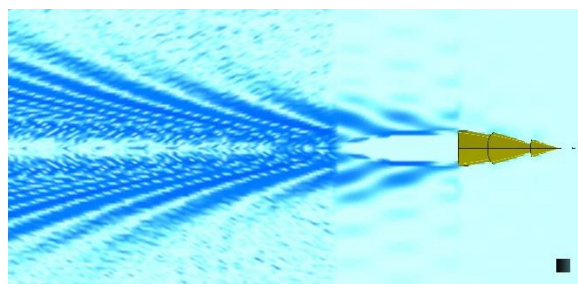
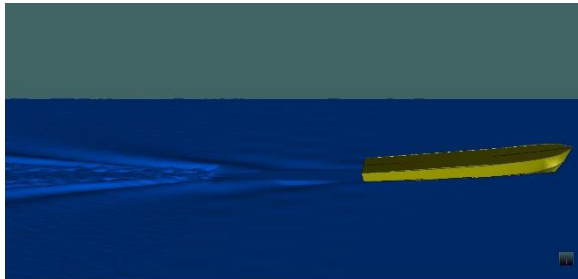

- Kecepatan 3,23



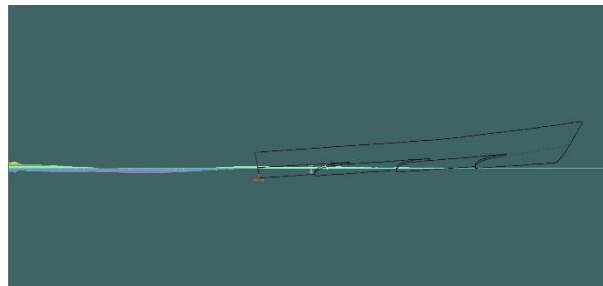

- Kecepatan 3,95

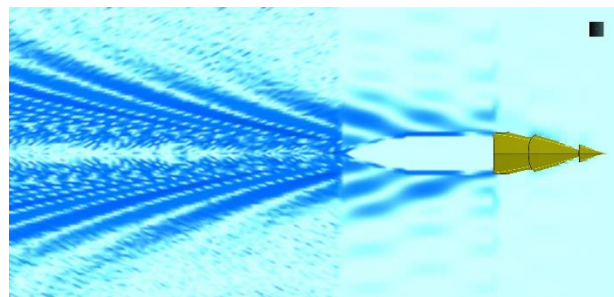
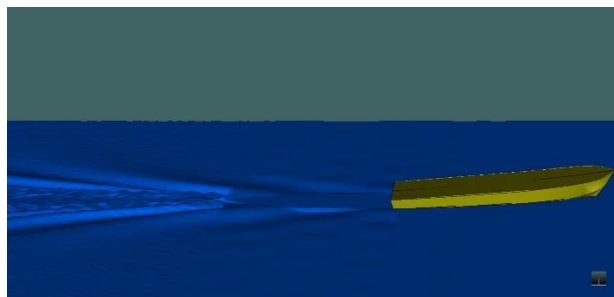

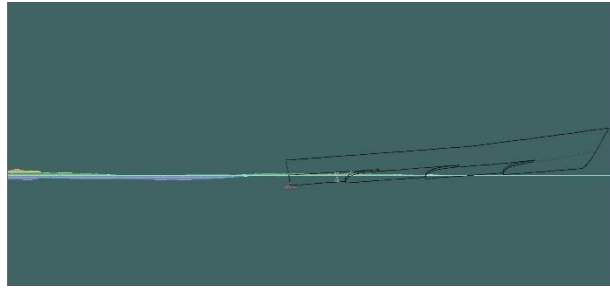

- Kecepatan 4,07

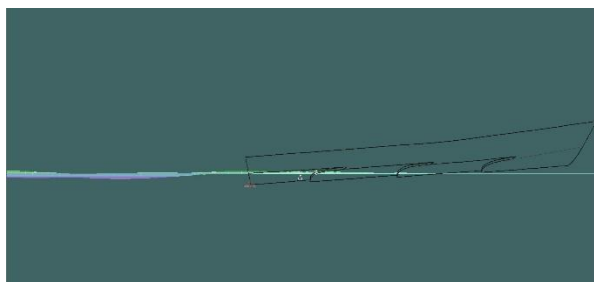
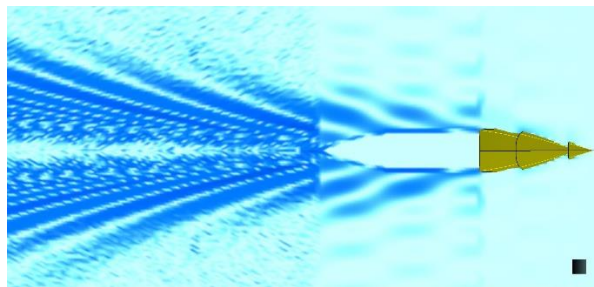
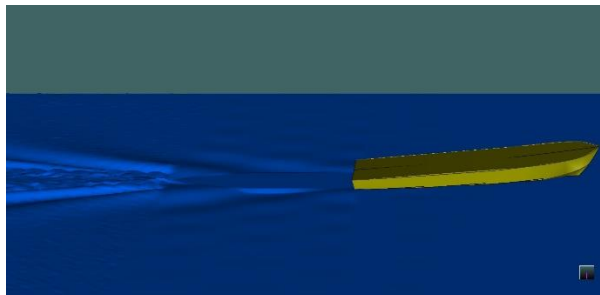

- Kecepatan 4,15

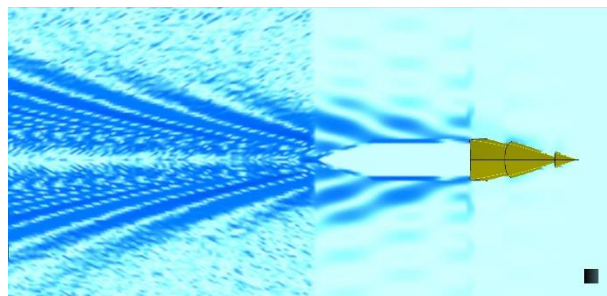
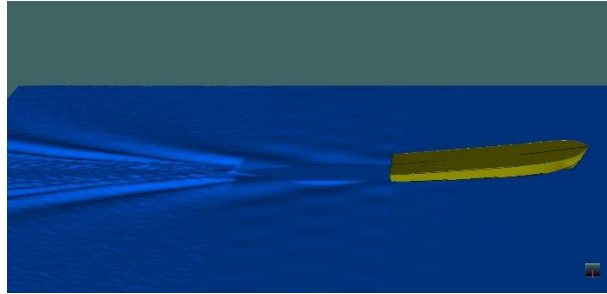

- Kecepatan 4,33

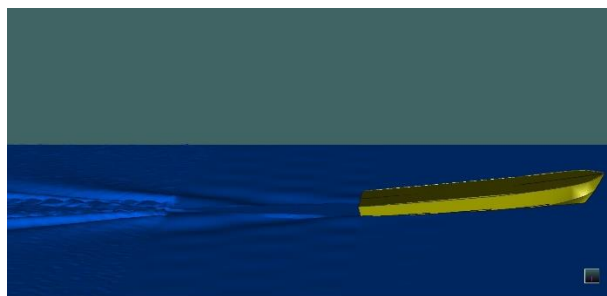

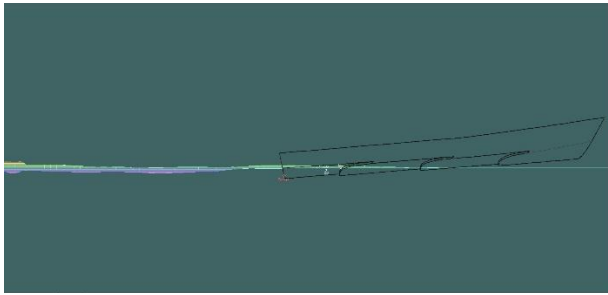
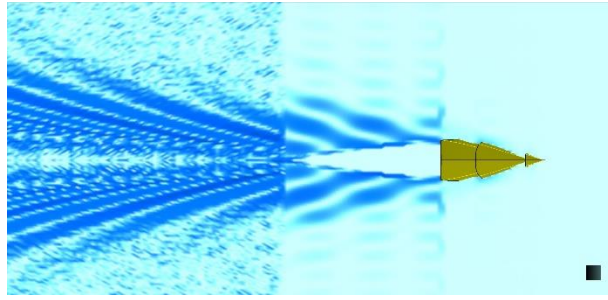

Lampiran 6. Dimensi Ukuran Model Kapal dan Foto Dimensi Ukuran

Skala yang digunakan dalam percobaan ini adalah 1:15

Item	Ukuran	Item	Ukuran Seri Model (m)		
			1 Stepped	2 Stepped	3 Stepped
Ukuran	Kapal (m)	Ukuran	V	V	V
		Skala	1 : 15	1 : 15	1 : 15
LBP	19	LBP _M	1.27	1.27	1.27
B	5.56	B _M	0.37	0.37	0.37
H	1.8	H _M	0.12	0.12	0.12
T	0.45	T _M	0.03	0.03	0.03

Model Kapal 1 *Stepped U*



Model Kapal 2 *Stepped U*



Model Kapal 3 *Stepped U*

