

## DAFTAR PUSTAKA

- Azis Nur E. (2012). Analisa Sifat Fisis dan Mekanis Aluminium Paduan Al-Si-Cu Dengan Menggunakan Cetakan Pasir, Skripsi, Universitas Muhammadiyah Surakarta.
- Asfarizal, Jamil, A. (2012) Pengaruh Sudut Dies Terhadap Penarikan Kawat Aluminium, Jurnal Teknik Mesin, vol. 2
- Celentano, D.J, Palacios, M.A., Rojas, E.R., Cruchaga, M.A., Artigas, A.A., Monsalva, A.E. (2009), *Simulation and experimental validation of multiple-step wire drawing processes, Finite Element in Analysis and Design*,
- Chiduwa, A. C., Nyanga, L., Mhlanga, S., Van Der Merwe, A. F., & Kanyemba, G. (2013). Investigation of the Effects of Lubricant Fat Content on Drawn Copper Wires.
- Dirja, I. (2019). RANCANG BANGUN SISTEM PENGUKUR GAYA PADA MESIN WIRE DRAWING DENGAN MENGGUNAKAN LOADCELL. *INFOMATEK: Jurnal Informatika, Manajemen dan Teknologi*, 21(2), 113-116.
- D. Muliastri, d. septyani, p. lesmana et al. (2021). Pengaruh Pelumas Terhadap Tegangan Alir dan Gaya Penarikan Kawat Aisi 1006 Menggunakan Metode FEM, Jurnal Teknologi Manufaktur, Jurusan Teknik Mesin, Politeknik Negri Bandung.
- Dieter, G. E., & Bacon, D. (1990). Mechanical Metallurgy, 3rd Edition.
- Fellah, L., & Boumerzoug, Z. (2018). Experimental investigation of industrial copper deformed by wire drawing process. *Journal of Fundamental and Applied Sciences*, 10(1), 97-112.
- Firman, M. (2013). *Analisis Kekuatan Tarik dan Kekasaran Kawat Tembaga Hasil Drawing akibat Variasi Persentase Reduksi*.
- Gardner, L. (2019). *Stability and design of stainless steel structures—Review and outlook. Thin-Walled Structures*, 141, 208-216.
- Hadi, S. (2016) *Teknologi Bahan*, CV. Andi Offset, Yogyakarta.
- I. M. Sas-Boca, M. Tintelecan, M. Pop, D. A. Iluțiu-Varvara, and A. M. Mihu. (2017). *The Wire Drawing Process Simulation and the Optimization of Geometry Dies*, Procedia Eng.
- Kalpakjian, Serope Schmid, Stephen. (2013). *Manufacturing engineering and technology, SI 6th Edition*.
- Khafidh, Muhammad and Jamari, Dr., ST, MT. (2012). *ANALISA KARAKTERISTIK MINYAK PELUMAS PERTAMINA MEDITRAN SX*

*SAE 15W-40 MENGGUNAKAN TRIBOMETER PIN-ON-RING*. Undergraduate thesis, Mechanical Engineering Departement, Faculty Engineering of Diponegoro University.

- Lasinta Ari Nendra Wibawa. (2019). PENGARUH PEMILIHAN MATERIAL TERHADAP KEKUATAN RANGKA MAINLANDING GEAR UNTUK PESAWAT UAV. *Jurnal Teknologi dan Terapan Bisnis*, Vol. 2, No. 1.
- Leon, S. & Vijayarangan, J. (2014). Investigation of Mechanical Properties of Aluminium 6061 Alloy Friction Stir Welding. *2(4)*, pp. 140-144.
- Mirawati Dewi, dkk. (2007). Studi Mikrostruktur dan Sifat Mekanik Aluminium 6061 Melalui Proses Canai Dingin dan Aging. Universitas Sultan Ageng Tritayasa. Banten
- Moon, Changsun Kim, Naksoo. (2012). *Analysis of wire-drawing process with friction and thermal conditions obtained by inverse engineering* *Journal of Mechanical Science and Technology*
- Moharana, Bhimsen Kushwaha, Bashishth Kumar. (2017). *Breakage Analysis of Aluminum wire rod in Drawing Operation. International Research Journal of Engineering and Technology*
- Nandi Firdaus. (2016). ALUMINIUM. *Jurnal Kimia, Universitas Padang, Indonesia*.
- Prahastowo, Yogan Daru Oktadinata, Herry. (2022). PENGARUH VARIASI PERSENTASE REDUKSI PADA PROSES WIRE DRAWING TERHADAP KEKERASAN DAN KEKUATAN TARIK KAWAT S45C, Universitas Islam 45 Bekasi
- Saied, E. K., Elzeiny, N. I., Elmetwally, H. T., & Abd-Eltwab, A. A. (2020). *An experimental study of lubricant effect on wire drawing process. International Journal of Advanced Science and Technology*, 29(1), 560-568
- Setyadi, I., Syawal, M. (2015). Optimasi Proses *Annealing* pada Proses *Fine Drawing* untuk Memperbaiki Sifat Mekanis Produk Kawat Tembaga.
- Taufik Akbar, Budie Santosa. (2012). Analisa Pengaruh dari Welding Sequence Terhadap Tegangan Sisa dan Deformasi Pada *Circular Patch Weld Double Bevel Butt-Joint* Plat ASTM A36 Menggunakan Metode Element Hingga. *JURNAL TEKNIK ITS* Vol. 1, No. 1
- Tomoya Aoba, Masakazu Kobayashi, Hiromi Miura. (2017). *Effects of aging on mechanical properties and microstructure of multidirectionally forged 7075 aluminum alloy. Journal Department of Mechanical Engineering Toyohashi University of Technology Japan*.

X.M. Luo, Z.M. Song, M.L. Li, Q. Wang, G.P. Zhang. (2016). Microstructural Evolution and Service Performance of Cold-drawn Pure Aluminum Conductor Wires. *Journal of Materials Science and Technology*

## LAMPIRAN

### LAMPIRAN 1

#### TABEL DAN GRAFIK HASIL PENGUJIAN

**Tabel A.1**

Tabel Pengujian Kekasaran AL 6061 Saat Proses Penarikan Menggunakan Pelumas

Diameter (mm)	Kecepatan Penarikan	Kekerasan Ra ( $\mu\text{m}$ )	Rata-rata ( $\mu\text{m}$ )
Tanpa Penarikan	2mm/menit	2.10	1.93
		1.87	
		1.83	
8.4		0.43	0.38
		0.32	
		0.40	
8.5		0.40	0.43
		0.43	
		0.46	
8.6		0.47	0.45
		0.43	
		0.44	
8.7	0.46	0.46	
	0.47		
	0.46		

**Tabel A.2**

Tabel Pengujian Kekasaran AL 6061 Saat Proses Penarikan Tanpa Pelumas

Diameter (mm)	Kecepatan Penarikan	Kekerasan Ra ( $\mu\text{m}$ )	Rata-rata ( $\mu\text{m}$ )
Tanpa Penarikan	2mm/menit	2.10	1.93
		1.87	
		1.83	
8.4		0.40	0.41
		0.46	
		0.37	
8.5		0.45	0.45
		0.41	
		0.50	
8.6		0.64	0.53
		0.50	
		0.47	
8.7	0.61	0.55	
	0.53		
	0.52		

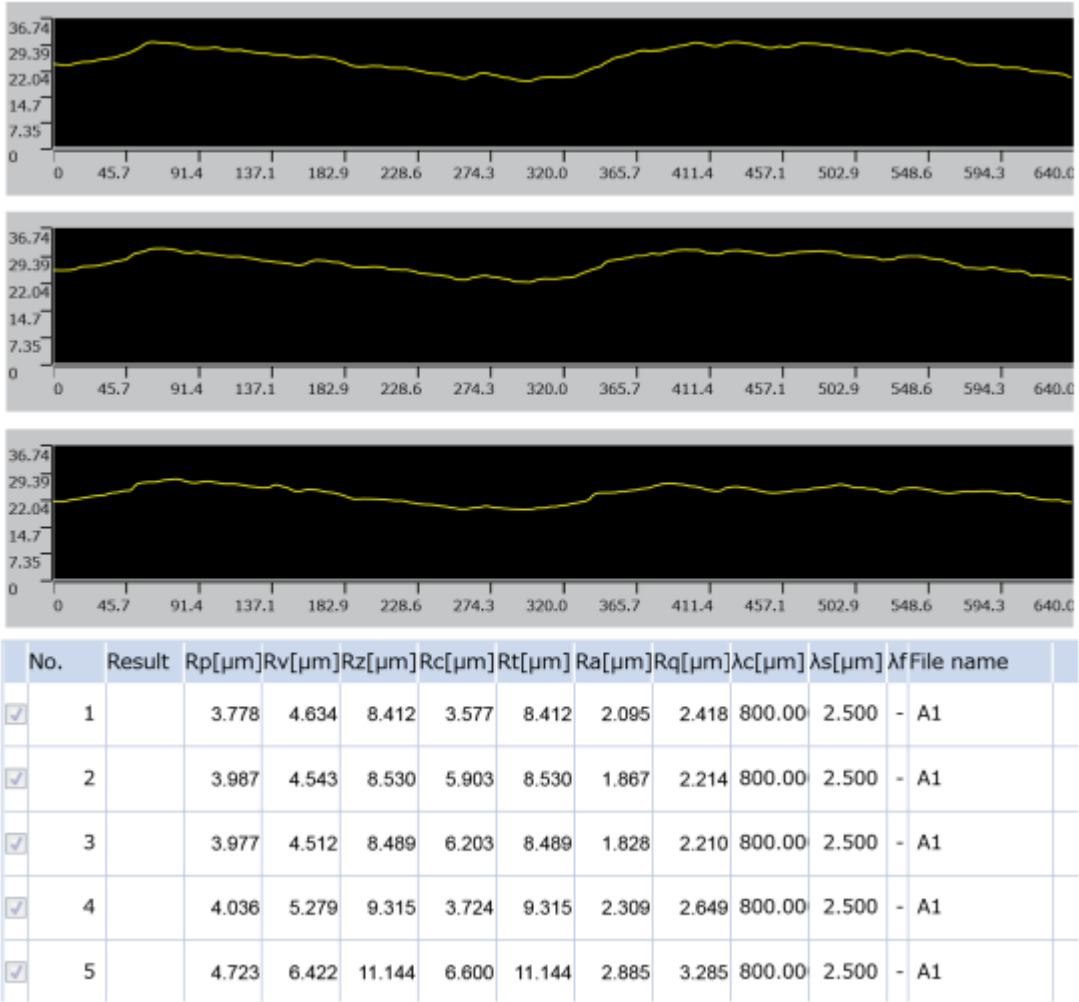

**Gambar A.1** Kekasaran Aluminium 6061 Tanpa Penarikan

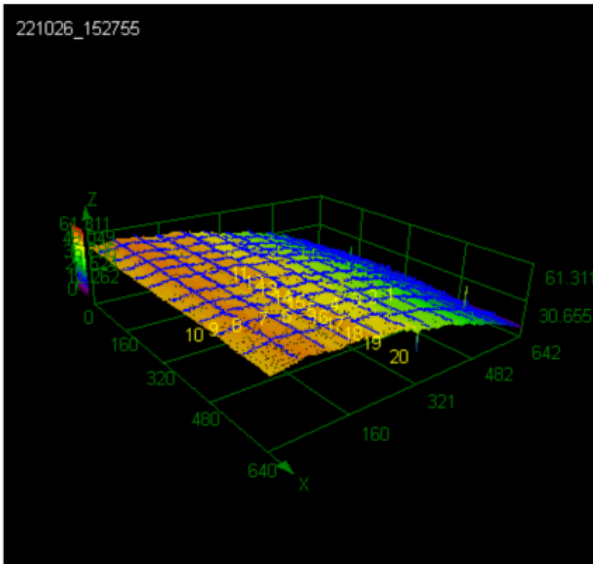

221026\_152755  
 [Acquisition parameters]  
 Scanning mode: XYZ fast scan + Color  
 Image size[pixels]: 1024X1024  
 Image size[μm]: 640x643  
 Objective lens: MPLAPONLEXT20x  
 Zoom: 1x

Image Name:221026\_152755  
 [Roughness Settings Information]  
 Measurement No.:20  
 Evaluation area:639μm  
 Cutoff: λc 800.000 μm  
           λs 2.500 μm  
           λf -- μm  
 Filter:Gaussian Filter  
 Analysis parameter:R parameter

No.	Result	Rp[μm]	Rv[μm]	Rz[μm]	Rc[μm]	Rt[μm]	Ra[μm]	Rq[μm]	λc[μm]	λs[μm]	λf[μm]	File name
<input checked="" type="checkbox"/>	1	3.418	1.383	4.801	2.358	4.801	0.540	0.705	800.00	2.500	-	221026
<input checked="" type="checkbox"/>	2	2.742	2.309	5.051	2.246	5.051	0.554	0.739	800.00	2.500	-	221026
<input checked="" type="checkbox"/>	3	3.782	11.988	15.770	2.692	15.770	0.560	0.892	800.00	2.500	-	221026
<input checked="" type="checkbox"/>	4	3.222	1.559	4.781	2.633	4.781	0.514	0.691	800.00	2.500	-	221026
<input checked="" type="checkbox"/>	5	2.137	1.560	3.697	1.960	3.697	0.433	0.547	800.00	2.500	-	221026
<input checked="" type="checkbox"/>	6	1.878	3.245	5.123	2.956	5.123	0.583	0.715	800.00	2.500	-	221026
<input checked="" type="checkbox"/>	7	2.655	1.843	4.498	2.601	4.498	0.694	0.838	800.00	2.500	-	221026
<input checked="" type="checkbox"/>	8	1.391	2.070	3.461	2.591	3.461	0.540	0.656	800.00	2.500	-	221026
<input checked="" type="checkbox"/>	9	0.982	1.958	2.940	1.923	2.940	0.316	0.430	800.00	2.500	-	221026
<input checked="" type="checkbox"/>	10	2.067	1.614	3.681	2.108	3.681	0.396	0.517	800.00	2.500	-	221026

**Gambar A.2** Kekasaran Aluminium 6061 Diameter 8,4 mm Setelah Proses Penarikan Menggunakan Pelumas

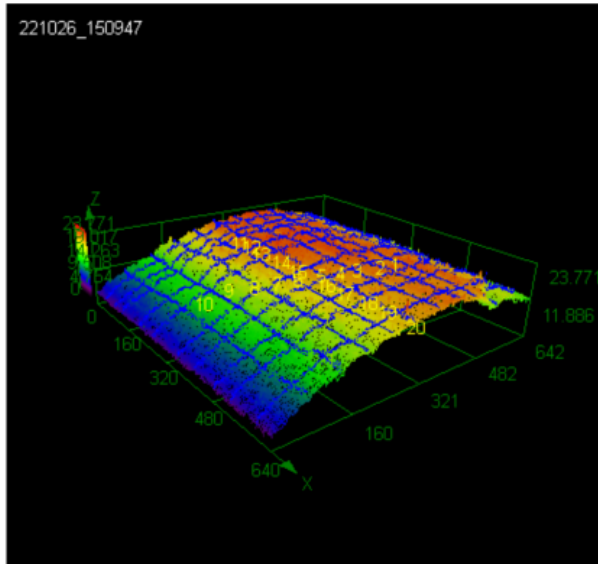
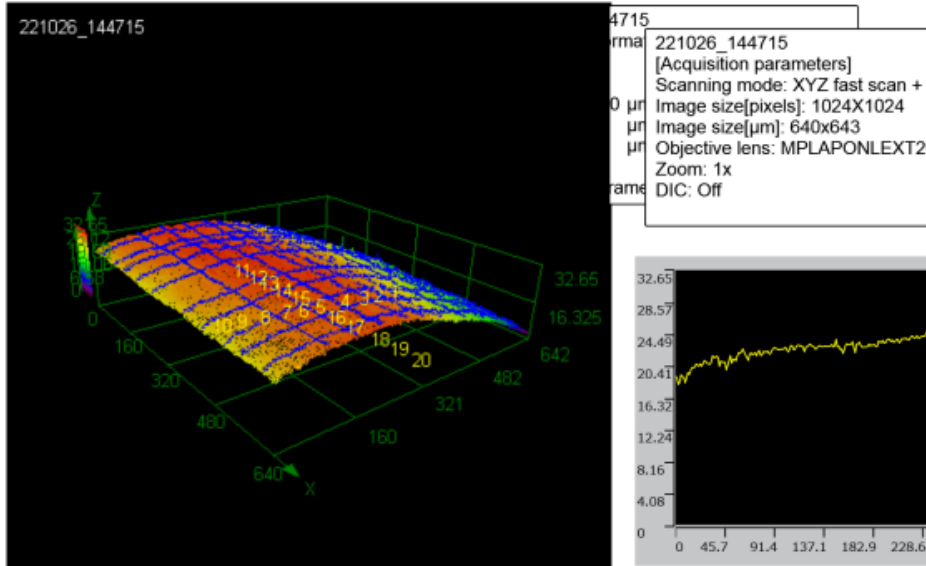

Image Name:221026\_150947  
 [Roughness Settings Information]  
 Measurement No.:20  
 Evaluation area:639 $\mu$ m  
 Cutoff:  $\lambda_c$  800.000  $\mu$ m  
            $\lambda_s$  2.500  $\mu$ m  
            $\lambda_f$  -  $\mu$ m  
 Filter:Gaussian Filter  
 Analysis parameter:R parameter

221026\_150947  
 [Acquisition parameters]  
 Scanning mode: XYZ fast scan +  
 Image size[pixels]: 1024X1024  
 Image size[ $\mu$ m]: 640x643  
 Objective lens: MPLAPONLEXT2  
 Zoom: 1x  
 DIC: Off

No.	Result	Rp[ $\mu$ m]	Rv[ $\mu$ m]	Rz[ $\mu$ m]	Rc[ $\mu$ m]	Rt[ $\mu$ m]	Ra[ $\mu$ m]	Rq[ $\mu$ m]	$\lambda_c$ [ $\mu$ m]	$\lambda_s$ [ $\mu$ m]	$\lambda_f$ [ $\mu$ m]	File name
<input checked="" type="checkbox"/>	1	1.209	0.945	2.154	1.475	2.154	0.273	0.347	800.00	2.500	-	221026
<input checked="" type="checkbox"/>	2	2.453	3.454	5.907	2.933	5.907	0.696	1.006	800.00	2.500	-	221026
<input checked="" type="checkbox"/>	3	1.026	0.787	1.813	1.447	1.813	0.217	0.278	800.00	2.500	-	221026
<input checked="" type="checkbox"/>	4	0.956	0.952	1.908	1.421	1.908	0.320	0.395	800.00	2.500	-	221026
<input checked="" type="checkbox"/>	5	0.868	0.821	1.690	1.089	1.690	0.278	0.347	800.00	2.500	-	221026
<input checked="" type="checkbox"/>	6	1.688	1.301	2.988	1.862	2.988	0.404	0.507	800.00	2.500	-	221026
<input checked="" type="checkbox"/>	7	1.412	0.899	2.310	1.376	2.310	0.281	0.379	800.00	2.500	-	221026
<input checked="" type="checkbox"/>	8	1.839	1.452	3.291	2.091	3.291	0.430	0.552	800.00	2.500	-	221026
<input checked="" type="checkbox"/>	9	1.954	2.099	4.053	2.273	4.053	0.461	0.621	800.00	2.500	-	221026
<input checked="" type="checkbox"/>	10	1.869	2.018	3.887	2.253	3.887	0.497	0.632	800.00	2.500	-	221026

**Gambar A.3** Kekasaran Aluminium 6061 Diameter 8,5 mm Setelah Proses Penarikan Menggunakan Pelumas



No.	Result	Rp[μm]	Rv[μm]	Rz[μm]	Rc[μm]	Rt[μm]	Ra[μm]	Rq[μm]	λc[μm]	λs[μm]	λf[μm]	File name
<input checked="" type="checkbox"/>	1	4.407	1.851	6.258	3.121	6.258	0.525	0.732	800.00	2.500	-	221026_144715
<input checked="" type="checkbox"/>	2	2.112	1.740	3.852	2.446	3.852	0.567	0.675	800.00	2.500	-	221026_144715
<input checked="" type="checkbox"/>	3	2.090	1.838	3.929	1.677	3.929	0.496	0.605	800.00	2.500	-	221026_144715
<input checked="" type="checkbox"/>	4	1.253	1.253	2.506	1.710	2.506	0.468	0.550	800.00	2.500	-	221026_144715
<input checked="" type="checkbox"/>	5	2.880	2.092	4.971	1.846	4.971	0.434	0.598	800.00	2.500	-	221026_144715
<input checked="" type="checkbox"/>	6	1.140	1.084	2.224	1.557	2.224	0.332	0.410	800.00	2.500	-	221026_144715
<input checked="" type="checkbox"/>	7	1.424	1.737	3.161	1.693	3.161	0.440	0.525	800.00	2.500	-	221026_144715
<input checked="" type="checkbox"/>	8	1.207	1.294	2.501	2.045	2.501	0.311	0.383	800.00	2.500	-	221026_144715
<input checked="" type="checkbox"/>	9	1.492	1.308	2.800	1.706	2.800	0.311	0.391	800.00	2.500	-	221026_144715
<input checked="" type="checkbox"/>	10	0.918	0.964	1.882	1.321	1.882	0.241	0.314	800.00	2.500	-	221026_144715

**Gambar A.4** Kekasaran Aluminium 6061 Diameter 8,6 mm Setelah Proses Penarikan Menggunakan Pelumas



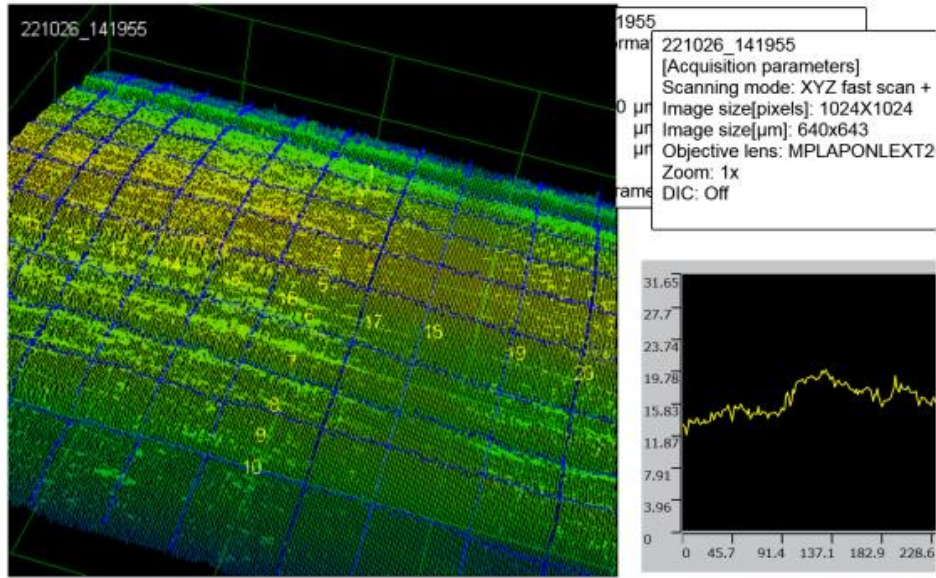

No.	Result	Rp[μm]	Rv[μm]	Rz[μm]	Rc[μm]	Rt[μm]	Ra[μm]	Rq[μm]	Ac[μm]	As[μm]	λf[μm]	File name
<input checked="" type="checkbox"/>	1	2.827	1.832	4.660	2.500	4.660	0.460	0.637	800.00	2.500	-	221026
<input checked="" type="checkbox"/>	2	1.760	1.209	2.969	1.368	2.969	0.371	0.453	800.00	2.500	-	221026
<input checked="" type="checkbox"/>	3	1.075	1.220	2.295	1.321	2.295	0.289	0.378	800.00	2.500	-	221026
<input checked="" type="checkbox"/>	4	1.357	1.285	2.642	1.639	2.642	0.263	0.349	800.00	2.500	-	221026
<input checked="" type="checkbox"/>	5	1.162	0.911	2.073	1.341	2.073	0.222	0.293	800.00	2.500	-	221026
<input checked="" type="checkbox"/>	6	1.988	1.466	3.454	2.524	3.454	0.412	0.533	800.00	2.500	-	221026
<input checked="" type="checkbox"/>	7	1.886	1.502	3.388	2.496	3.388	0.459	0.557	800.00	2.500	-	221026
<input checked="" type="checkbox"/>	8	1.763	1.915	3.678	2.078	3.678	0.474	0.593	800.00	2.500	-	221026
<input checked="" type="checkbox"/>	9	0.892	1.348	2.240	1.367	2.240	0.235	0.321	800.00	2.500	-	221026
<input checked="" type="checkbox"/>	10	1.711	1.430	3.141	2.415	3.141	0.408	0.502	800.00	2.500	-	221026

**Gambar A.5** Kekasaran Aluminium 6061 Diameter 8,7 mm Setelah Proses Penarikan Menggunakan Pelumas

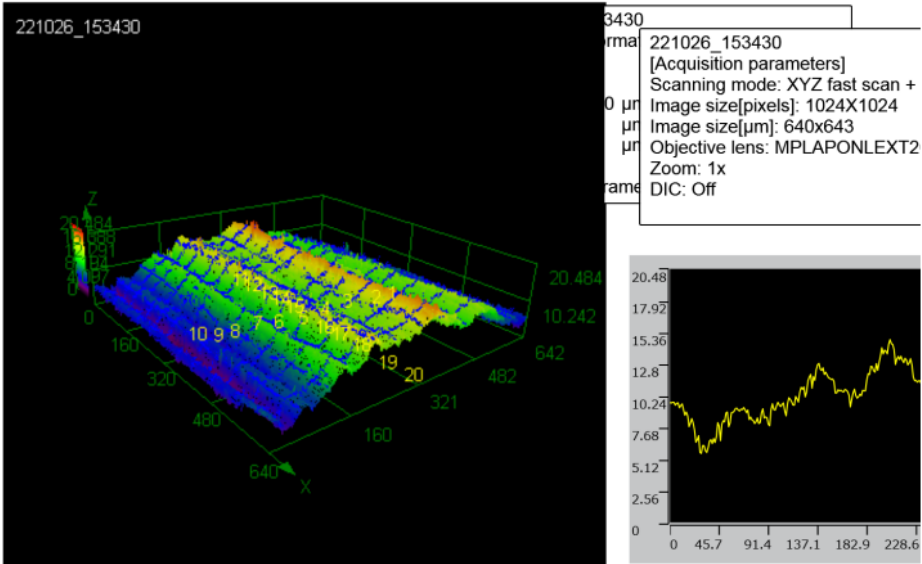

No.	Result	Rp[μm]	Rv[μm]	Rz[μm]	Rc[μm]	Rt[μm]	Ra[μm]	Rq[μm]	λc[μm]	λs[μm]	λf[μm]	File name
<input checked="" type="checkbox"/>	1	2.252	1.649	3.900	2.566	3.900	0.401	0.555	800.00	2.500	-	221026
<input checked="" type="checkbox"/>	2	1.160	2.323	3.483	1.781	3.483	0.459	0.595	800.00	2.500	-	221026
<input checked="" type="checkbox"/>	3	2.470	1.434	3.904	1.640	3.904	0.324	0.423	800.00	2.500	-	221026
<input checked="" type="checkbox"/>	4	1.342	2.460	3.802	2.286	3.802	0.581	0.710	800.00	2.500	-	221026
<input checked="" type="checkbox"/>	5	2.451	1.545	3.995	2.527	3.995	0.581	0.745	800.00	2.500	-	221026
<input checked="" type="checkbox"/>	6	1.240	1.056	2.296	0.939	2.296	0.274	0.372	800.00	2.500	-	221026
<input checked="" type="checkbox"/>	7	2.746	2.916	5.663	2.553	5.663	0.550	0.675	800.00	2.500	-	221026
<input checked="" type="checkbox"/>	8	0.928	1.559	2.487	1.395	2.487	0.368	0.474	800.00	2.500	-	221026
<input checked="" type="checkbox"/>	9	2.955	1.651	4.606	2.190	4.606	0.527	0.695	800.00	2.500	-	221026
<input checked="" type="checkbox"/>	10	1.313	1.375	2.687	1.554	2.687	0.408	0.502	800.00	2.500	-	221026

**Gambar A.6** Kekasaran Aluminium 6061 Diameter 8,4 mm Setelah Proses Penarikan Tanpa Pelumas

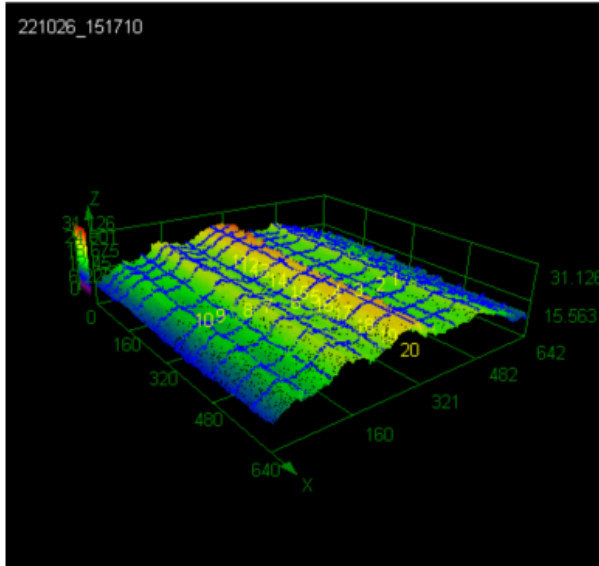

Image Name:221026\_151710  
 [Roughness Settings Information]  
 Measurement No.:20  
 Evaluation area:639 $\mu$ m  
 Cutoff:  $\lambda$ c 800.000  $\mu$ m  
            $\lambda$ s 2.500  $\mu$ m  
            $\lambda$ f --  $\mu$ m  
 Filter:Gaussian Filter

221026\_151710  
 [Acquisition parameters]  
 Scanning mode: XYZ fast scan + Ct  
 Image size[pixels]: 1024X1024  
 Image size[ $\mu$ m]: 640x643  
 Objective lens: MPLAPONLEXT20x  
 Zoom: 1x  
 DIC: Off

No.	Result	Rp[ $\mu$ m]	Rv[ $\mu$ m]	Rz[ $\mu$ m]	Rc[ $\mu$ m]	Rt[ $\mu$ m]	Ra[ $\mu$ m]	Rq[ $\mu$ m]	$\lambda$ c[ $\mu$ m]	$\lambda$ s[ $\mu$ m]	$\lambda$ f[ $\mu$ m]	File nar
<input checked="" type="checkbox"/>	1	1.640	1.440	3.080	1.663	3.080	0.391	0.485	800.00	2.500	-	221026
<input checked="" type="checkbox"/>	2	1.625	1.432	3.057	2.110	3.057	0.451	0.552	800.00	2.500	-	221026
<input checked="" type="checkbox"/>	3	1.309	0.868	2.178	1.354	2.178	0.299	0.380	800.00	2.500	-	221026
<input checked="" type="checkbox"/>	4	1.775	1.351	3.126	1.471	3.126	0.305	0.411	800.00	2.500	-	221026
<input checked="" type="checkbox"/>	5	1.071	1.113	2.184	1.285	2.184	0.275	0.343	800.00	2.500	-	221026
<input checked="" type="checkbox"/>	6	1.132	1.257	2.389	1.292	2.389	0.296	0.397	800.00	2.500	-	221026
<input checked="" type="checkbox"/>	7	1.682	1.146	2.828	1.551	2.828	0.316	0.410	800.00	2.500	-	221026
<input checked="" type="checkbox"/>	8	0.593	0.941	1.535	1.160	1.535	0.262	0.314	800.00	2.500	-	221026
<input checked="" type="checkbox"/>	9	1.797	1.316	3.113	1.854	3.113	0.406	0.502	800.00	2.500	-	221026
<input checked="" type="checkbox"/>	10	1.711	1.536	3.247	1.754	3.247	0.498	0.654	800.00	2.500	-	221026

**Gambar A.7** Kekasaran Aluminium 6061 Diameter 8,5 mm Setelah Proses Penarikan Tanpa Pelumas

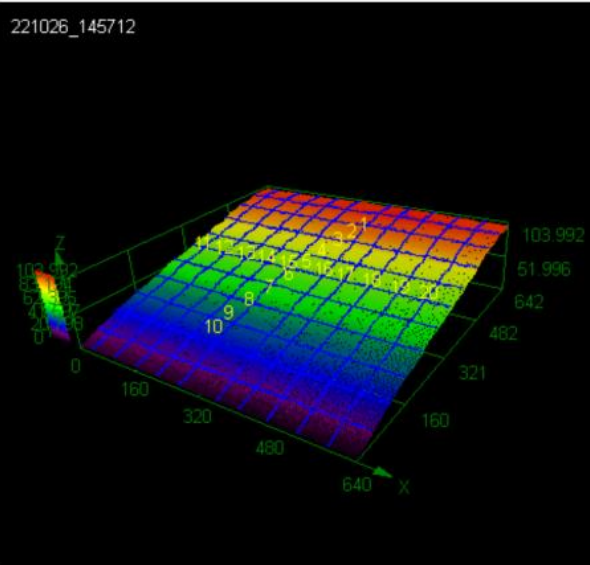
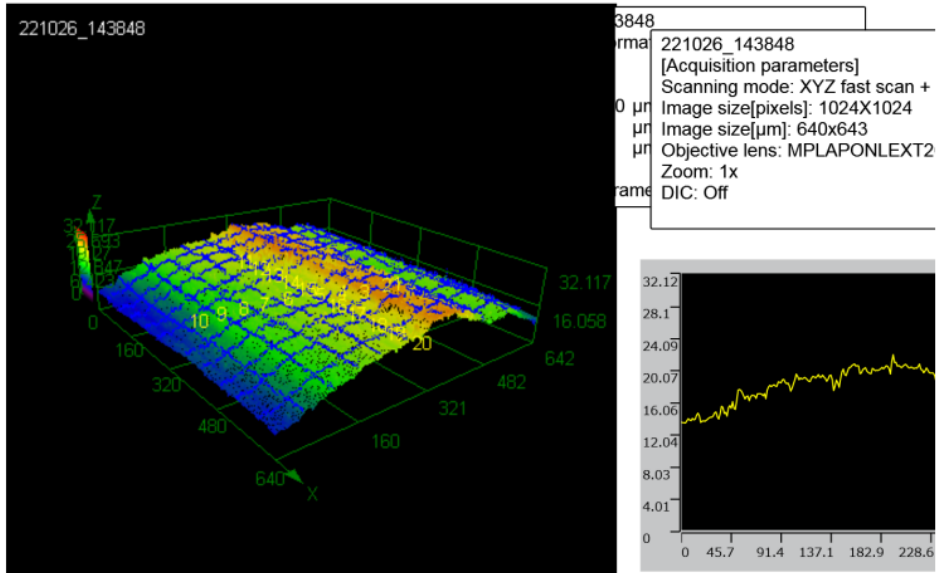

Image Name:221026\_145712  
 [Roughness Settings Information]  
 Measurement No.:20  
 Evaluation area:639µm  
 Cutoff: λc 800.000 µm  
           λs 2.500 µm  
           λf -- µm  
 Filter:Gaussian Filter  
 Analysis parameter:R parameter

No.	Result	Rp[µm]	Rv[µm]	Rz[µm]	Rc[µm]	Rt[µm]	Ra[µm]	Rq[µm]	λc[µm]	λs[µm]	λf[µm]	File nar
<input checked="" type="checkbox"/>	1	2.561	1.865	4.426	2.587	4.426	0.639	0.771	800.00	2.500	-	221026
<input checked="" type="checkbox"/>	2	3.635	1.864	5.499	3.685	5.499	0.678	0.850	800.00	2.500	-	221026
<input checked="" type="checkbox"/>	3	1.981	2.660	4.641	2.432	4.641	0.684	0.868	800.00	2.500	-	221026
<input checked="" type="checkbox"/>	4	1.355	1.382	2.737	1.637	2.737	0.417	0.510	800.00	2.500	-	221026
<input checked="" type="checkbox"/>	5	1.728	1.337	3.064	1.656	3.064	0.408	0.501	800.00	2.500	-	221026
<input checked="" type="checkbox"/>	6	1.254	1.406	2.660	1.912	2.660	0.381	0.472	800.00	2.500	-	221026
<input checked="" type="checkbox"/>	7	1.314	5.520	6.833	2.449	6.833	0.383	0.505	800.00	2.500	-	221026
<input checked="" type="checkbox"/>	8	1.280	1.863	3.143	1.908	3.143	0.500	0.625	800.00	2.500	-	221026
<input checked="" type="checkbox"/>	9	1.885	1.448	3.334	1.702	3.334	0.388	0.508	800.00	2.500	-	221026
<input checked="" type="checkbox"/>	10	1.547	2.020	3.568	2.314	3.568	0.465	0.580	800.00	2.500	-	221026

**Gambar A.8** Kekasaran Aluminium 6061 Diameter 8,6 mm Setelah Proses Penarikan Tanpa Pelumas



No.	Result	Rp[μm]	Rv[μm]	Rz[μm]	Rc[μm]	Rt[μm]	Ra[μm]	Rq[μm]	λc[μm]	λs[μm]	λf[μm]	File name
<input checked="" type="checkbox"/>	1	2.012	1.413	3.425	1.636	3.425	0.398	0.501	800.00	2.500	-	221026
<input checked="" type="checkbox"/>	2	1.735	2.586	4.321	2.203	4.321	0.497	0.664	800.00	2.500	-	221026
<input checked="" type="checkbox"/>	3	1.068	2.309	3.376	1.552	3.376	0.395	0.537	800.00	2.500	-	221026
<input checked="" type="checkbox"/>	4	1.378	2.408	3.787	1.419	3.787	0.308	0.404	800.00	2.500	-	221026
<input checked="" type="checkbox"/>	5	2.126	2.098	4.224	2.484	4.224	0.606	0.743	800.00	2.500	-	221026
<input checked="" type="checkbox"/>	6	1.791	1.750	3.542	2.660	3.542	0.449	0.578	800.00	2.500	-	221026
<input checked="" type="checkbox"/>	7	2.162	1.525	3.687	2.121	3.687	0.525	0.648	800.00	2.500	-	221026
<input checked="" type="checkbox"/>	8	4.992	2.094	7.085	2.526	7.085	0.516	0.699	800.00	2.500	-	221026
<input checked="" type="checkbox"/>	9	4.146	1.983	6.130	3.493	6.130	0.670	0.856	800.00	2.500	-	221026
<input checked="" type="checkbox"/>	10	1.990	1.516	3.506	2.912	3.506	0.561	0.702	800.00	2.500	-	221026

**Gambar A.9** Kekasaran Aluminium 6061 Diameter 8,7 mm Setelah Proses Penarikan Tanpa Pelumas

**Tabel A.3** Tabel Pengujian Kekerasan Proses Penarikan Menggunakan Pelumas

Diameter Awal	Kecepatan Penarikan	Kekerasan (HV)			Rata-rata (HV)	Standar Deviasi
		A	B	C		
8.4	2 mm/menit	88	91.4	94.4	91.27	2.61
8.5		95.9	91.2	96	94.37	2.74
8.6		99.6	99.7	98	99.10	0.95
8.7		105.9	105.9	100.8	104.20	2.94
Tanpa Penarikan		82.3	85.7	83.6	83.87	1.72

**Tabel A.4** Tabel Pengujian Kekerasan Proses Penarikan Tanpa Pelumas

Diameter awal	Kecepatan Penarikan	Kekerasan (HV)			Rata-Rata (HV)	Standar Deviasi
		A	B	C		
8.4	2 mm/menit	83.3	94.5	91.6	89.80	5.81
8.5		91.9	95.4	92.6	93.30	1.85
8.6		97.2	91.2	92.6	93.67	3.14
8.7		103	99.8	100.8	101.20	1.64
Tanpa Penarikan		82.3	85.7	83.6	83.87	1.72

**Tabel A.5** Data Hasil Penarikan

Diameter Awal (mm)	Panjang Awal (cm)	Diameter Akhir (mm)	Data Hasil Penarikan	
			Pelumas	Tanpa Pelumas
8.4	3 cm	8	3.36	3.38
8.5		8	3.42	3.48
8.6		8	3.51	3.52
8.7		8	3.61	3.59

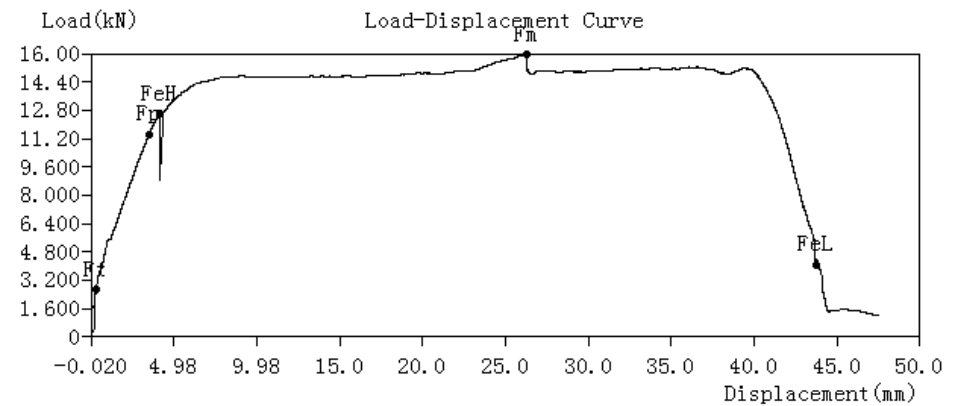
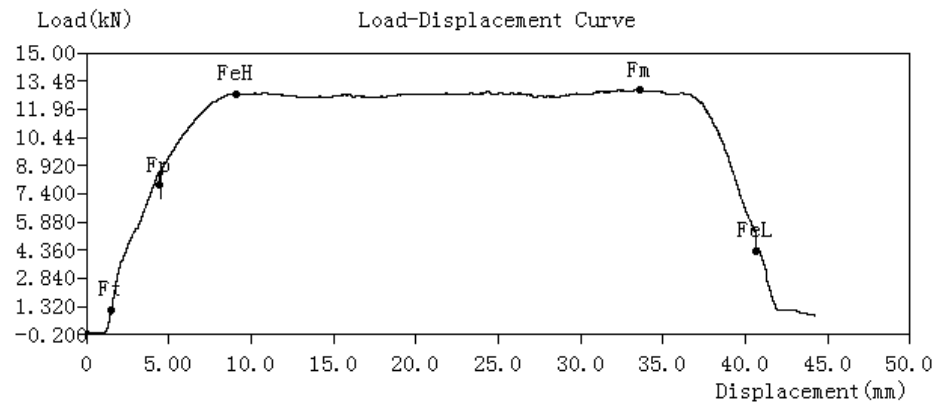
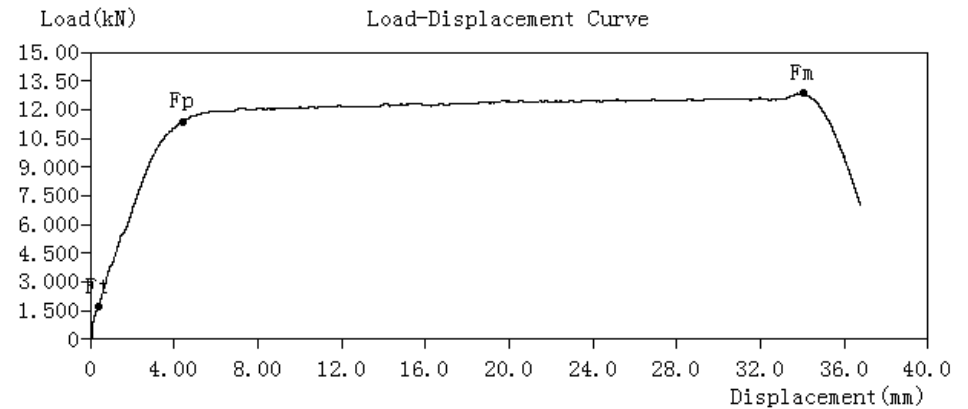
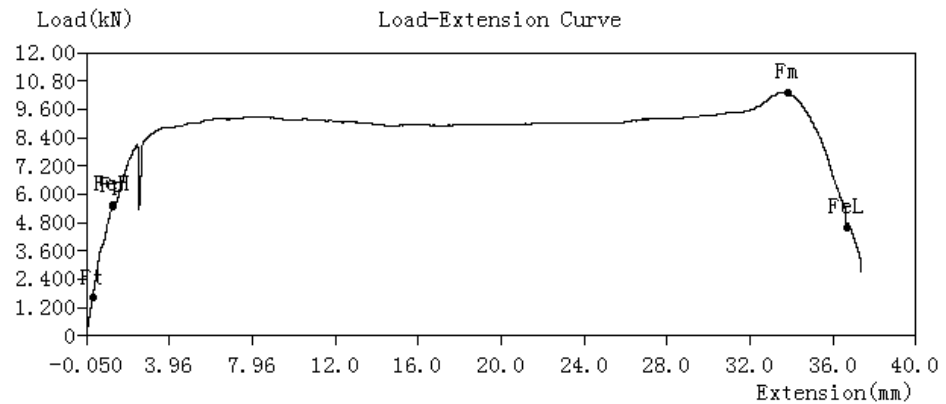

**Gambar A.10** Grafik Hasil Proses Penarikan Kondisi Menggunakan Pelumas Pelumas

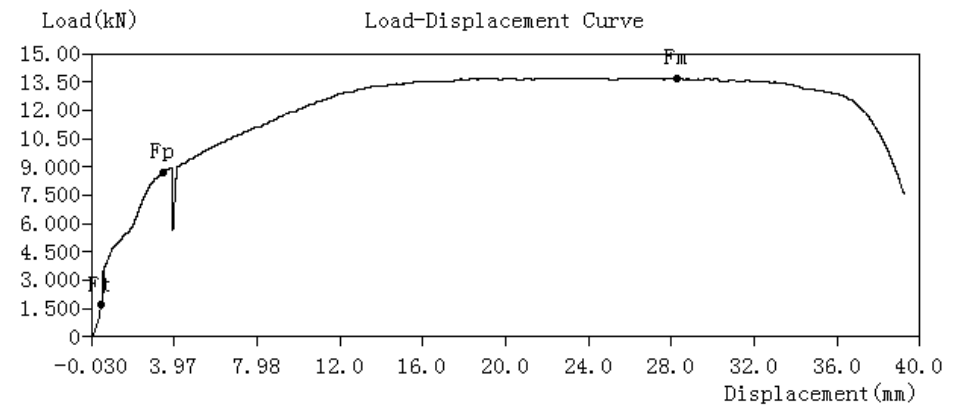
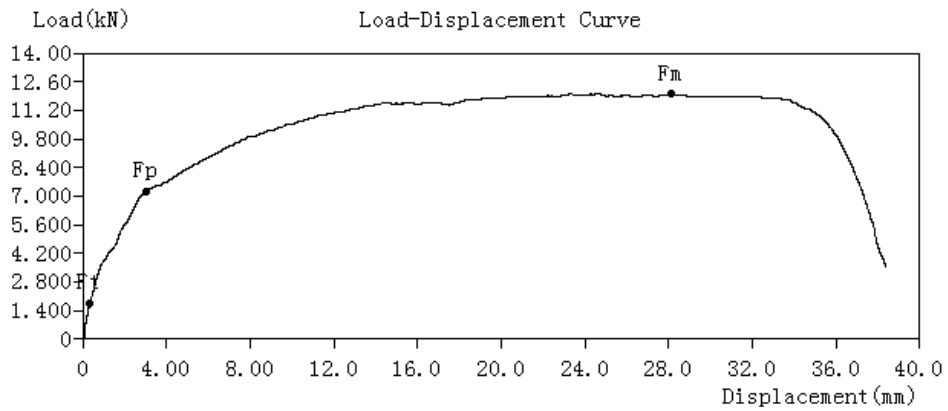
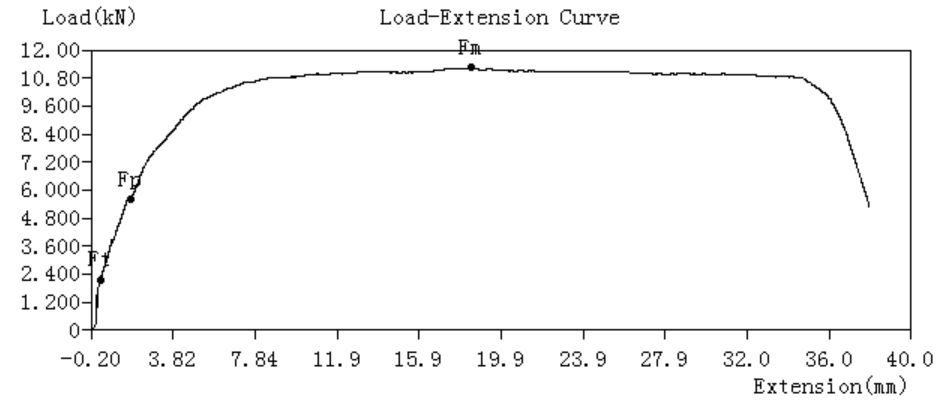
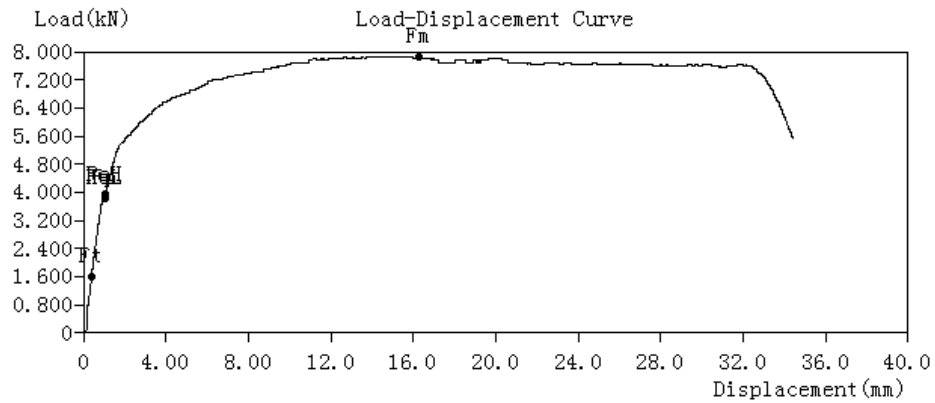

**Gambar A.11** Grafik Hasil Proses Penarikan Kondisi Tanpa Pelumas



**LAMPIRAN II**  
**DOKUMENTASI PENELITIAN**



**Gambar B.1** Proses Penarikan Aluminium 6061

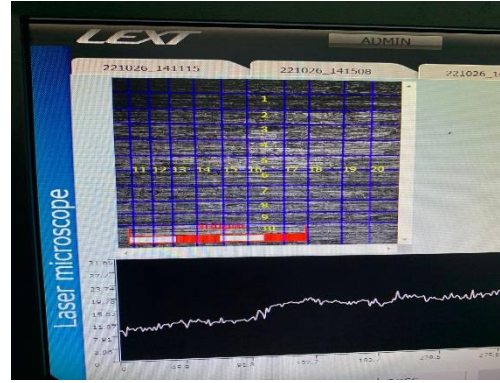
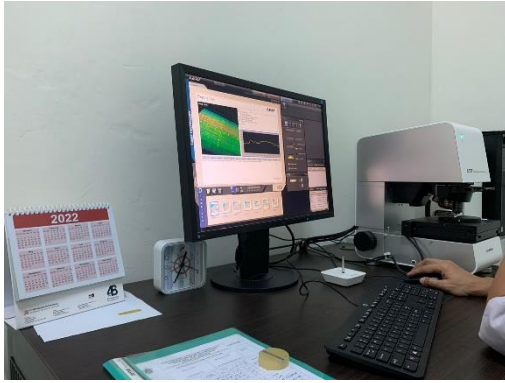

**Gambar B.2** Pengujian Kekasaran dan Pengujian Cacat Permukaan



**Gambar B.3** Proses Etsa Sebelem Melakukan Pengujian Mikrostruktur



**Gambar B.4** Pengujian Kekerasan