

DAFTAR PUSTAKA

- Andrian Ramadhan. 2014. "Kategori Umur Menurut Depkes RI (2009)," *Dep. Kesehatan RI*.
- Arrondo, P., Elía-Zudaire, Ó., Martí-Andrés, G., Fernández-Seara, M.A. and Riverol, M., 2022. Grey Matter Changes On Brain MRI In Subjective Cognitive Decline: A Systematic Review.
- Baliyan, V., Das, C.J., Sharma, R. and Gupta, A.K., 2016. Diffusion weighted imaging: technique and applications. *World journal of radiology*, 8(9), p.785.
- Crimmins, E.M., Kim, J.K., Langa, K.M. and Weir, D.R., 2011. Assessment of cognition using surveys and neuropsychological assessment: the Health and Retirement Study and the Aging, Demographics, and Memory Study. *Journals of Gerontology Series B: Psychological Sciences and Social Sciences*, 66(suppl_1), pp.i162-i171.
- deToledo-Morrell, L., Stoub, T.R., Bulgakova, M., Wilson, R.S., Bennett, D.A., Leurgans, S., Wu, J. and Turner, D.A., 2004. MRI-derived entorhinal volume is a good predictor of conversion from MCI to AD. *Neurobiology of aging*, 25(9), pp.1197-1203.
- Dhakal, A. and Bobrin, B.D., 2021. Cognitive Deficits. In *StatPearls [Internet]*. StatPearls Publishing.
- Dubois, B., Feldman, H.H., Jacova, C., DeKosky, S.T., Barberger-Gateau, P., Cummings, J., Delacourte, A., Galasko, D., Gauthier, S., Jicha, G. and Meguro, K., 2007. Research criteria for the diagnosis of Alzheimer's disease: revising the NINCDS-ADRDA criteria. *The Lancet Neurology*, 6(8), pp.734-746.
- Du, L., Xu, B., Zhao, Z., Han, X., Gao, W., Shi, S., Liu, X., Chen, Y., Wang, Y., Sun, S. and Zhang, L., 2020. Identification and classification of Alzheimer's disease patients using novel fractional motion model. *Frontiers in Neuroscience*, 14, p.767.
- Dyussenbayev, A., 2017. Age periods of human life. *Advances in Social Sciences Research Journal*, 4(6).
- Edition, F., 2013. Diagnostic and statistical manual of mental disorders. *Am Psychiatric Assoc*, 21(21), pp.591-643.
- El Kady, R.M., Choudhary, A.K. and Tappouni, R., 2011. Accuracy of apparent diffusion coefficient value measurement on PACS workstation: a comparative analysis. *American Journal of Roentgenology*, 196(3), pp.W280-W284.

- Engelter, S.T., Provenzale, J.M., Petrella, J.R., DeLong, D.M. and MacFall, J.R., 2000. The effect of aging on the apparent diffusion coefficient of normal-appearing white matter. *American Journal of Roentgenology*, 175(2), pp.425-430.
- Gray, H. and Standring, S., 2008. *Gray's anatomy: the anatomical basis of clinical practice*. Churchill Livingstone.
- Gluhm, S., Goldstein, J., Brown, D., Van Liew, C., Gilbert, P.E. and Corey-Bloom, J., 2013. Usefulness of the montreal cognitive assessment (MoCA) in Huntington's disease. *Movement Disorders*, 28(12), pp.1744-1747.
- Helenius, J., Soine, L., Perkiö, J., Salonen, O., Kangasmäki, A., Kaste, M., Carano, R.A., Aronen, H.J. and Tatlisumak, T., 2002. Diffusion-weighted MR imaging in normal human brains in various age groups. *American journal of neuroradiology*, 23(2), pp.194-199.
- Hosoda, T., Nakajima, H. and Honjo, H., 2001. Estrogen protects neuronal cells from amyloid β -induced apoptotic cell death. *Neuroreport*, 12(9), pp.1965-1970.
- Jankovic, J., Mazziotta, J.C. and Pomeroy, S.L., 2021. *Bradley's Neurology in Clinical Practice E-Book*. Elsevier Health Sciences.
- Jongsiriyanyong, S. and Limpawattana, P., 2018. Mild cognitive impairment in clinical practice: a review article. *American Journal of Alzheimer's Disease & Other Dementias®*, 33(8), pp.500-507.
- Kantarci, K., Jack Jr, C.R., Xu, Y.C., Campeau, N.G., O'Brien, P.C., Smith, G.E., Ivnik, R.J., Boeve, B.F., Kokmen, E., Tangalos, E.G. and Petersen, R.C., 2001. Mild cognitive impairment and Alzheimer disease: regional diffusivity of water. *Radiology*, 219(1), pp.101-107.
- Kiernan, J.A., 2012. Anatomy of the temporal lobe. *Epilepsy research and treatment*, 2012.
- Klimas, A., Drzazga, Z., Kluczevska, E. and Hartel, M., 2013. Regional ADC measurements during normal brain aging in the clinical range of b values: a DWI study. *Clinical imaging*, 37(4), pp.637-644.
- Lehman, V.T., Black, D.F., Bernstein, M.A. and Welker, K.M., 2016. Temporal lobe anatomy: eight imaging signs to facilitate interpretation of MRI. *Surgical and Radiologic Anatomy*, 38(4), pp.433-443.
- Li, J.Q., Tan, L., Wang, H.F., Tan, M.S., Tan, L., Xu, W., Zhao, Q.F., Wang, J., Jiang, T. and Yu, J.T., 2016. Risk factors for predicting progression from mild cognitive impairment to Alzheimer's disease:

a systematic review and meta-analysis of cohort studies. *Journal of Neurology, Neurosurgery & Psychiatry*, 87(5), pp.476-484.

Martinez-Heras, E., Grussu, F., Prados, F., Solana, E. and Llufríu, S., 2021, October. Diffusion-Weighted Imaging: Recent Advances and Applications. In *Seminars in Ultrasound, CT and MRI* (Vol. 42, No. 5, pp. 490-506). WB Saunders.

Mercadante, A.A. and Tadi, P., 2020. Neuroanatomy, Gray Matter.

Mohammed, N.A. and Abdullah, D.H.S., 2020. Apparent diffusion coefficient value of normal brain in relation to age and gender in adults. *Annals of Medical and Health Sciences Research*.

Moore, K.L., Dalley, A.F. and Agur, A.M., 2013. *Clinically oriented anatomy*. Lippincott Williams & Wilkins.

Naganawa, S., Sato, K., Katagiri, T., Mimura, T. and Ishigaki, T., 2003. Regional ADC values of the normal brain: differences due to age, gender, and laterality. *European radiology*, 13, pp.6-11.

Pais, R., Ruano, L., Moreira, C., Carvalho, O.P. and Barros, H., 2020. Prevalence and incidence of cognitive impairment in an elder Portuguese population (65–85 years old). *BMC geriatrics*, 20(1), pp.1-10.

Patel, A., Biso, G.M.N.R. and Fowler, J.B., 2021. Neuroanatomy, temporal lobe. In *StatPearls [Internet]*. StatPearls Publishing.

Perhimpunan Dokter Spesialis Saraf Indonesia (Perdossi)., 2015. Panduan Praktik Klinik Diagnosis dan Penatalaksanaan Demensia. *Jakarta*

Prasetyo, B.T., Lumempouw, S.F. and Ramli, Y., 2011. NILAI NORMAL MONTREAL COGNITIVE ASSESMENT VERSI INDONESIA MoCAIna. *Neurona*.

Ray, K.M., Wang, H., Chu, Y., Chen, Y.F., Bert, A., Hasso, A.N. and Su, M.Y., 2006. Mild cognitive impairment: apparent diffusion coefficient in regional gray matter and white matter structures. *Radiology-Radiological Society of North America*, 241(1), pp.197-205.

Savaskan, E., Olivieri, G., Meier, F., Ravid, R. and Müller-Spahn, F., 2001. Hippocampal estrogen β -receptor immunoreactivity is increased in Alzheimer's disease. *Brain research*, 908(2), pp.113-119.

Sener, R.N., 2001. Diffusion MRI: apparent diffusion coefficient (ADC) values in the normal brain and a classification of brain disorders based on ADC values. *Computerized medical imaging and graphics*, 25(4), pp.299-326.

- Setters, B. and Solberg, L.M., 2017. Delirium. *Primary Care: Clinics in Office Practice*, 44(3), pp.541-559.
- Sperling, R.A., Aisen, P.S., Beckett, L.A., Bennett, D.A., Craft, S., Fagan, A.M., Iwatsubo, T., Jack Jr, C.R., Kaye, J., Montine, T.J. and Park, D.C., 2011. Toward defining the preclinical stages of Alzheimer's disease: Recommendations from the National Institute on Aging-Alzheimer's Association workgroups on diagnostic guidelines for Alzheimer's disease. *Alzheimer's & dementia*, 7(3), pp.280-292.
- Sultan, A.A., Ali, M.A.E.R., El-Badrawy, A.G. and Bayoumi, D.M., 2017. Role of DWI and MRS in diagnosis of Alzheimer's and pre-Alzheimer's disease. *The Egyptian Journal of Radiology and Nuclear Medicine*, 48(1), pp.231-236.
- Statistik, B.P., 2021. Statistik penduduk lanjut usia. *Jakarta: BPS*.
- Statistik, B.P., 2020. Profil penduduk lanjut Usia. *Sulawesi Selatan: KOMNAS Lansia*.
- Upadhaya, T., 2017. *Multimodal radiomics in neuro-oncology* (Doctoral dissertation, Brest).
- van de Mortel, L.A., Thomas, R.M., van Wingen, G.A. and Alzheimer's Disease Neuroimaging Initiative, 2021. Grey matter loss at different stages of cognitive decline: a role for the thalamus in developing Alzheimer's disease. *Journal of Alzheimer's Disease*, 83(2), pp.705-720.
- Vanderah, T. and Gould, D., 2020. *Nolte's The Human Brain E-Book: An Introduction to its Functional Anatomy*. Elsevier Health Sciences.
- Westbrook, C., 2021. *Handbook of MRI technique*. John Wiley & Sons.
- Weston, P.S., Simpson, I.J., Ryan, N.S., Ourselin, S. and Fox, N.C., 2015. Diffusion imaging changes in grey matter in Alzheimer's disease: a potential marker of early neurodegeneration. *Alzheimer's research & therapy*, 7(1), pp.1-8.
- Yin, C., Li, S., Zhao, W. and Feng, J., 2013. Brain imaging of mild cognitive impairment and Alzheimer's disease. *Neural regeneration research*, 8(5), p.435.
- Yutsis, M., Rosen, A.C. and Deutsch, G.K., 2018. Neurocognitive disorders.
- Zhang, B., Zhang, J.G., Zhao, H., Zhang, X., Li, M., Qian, L., Wang, K., Tian, C.S., Guo, W.H., Cao, Q.Y. and Zhou, Z.Y., 2011. Evaluation of apparent diffusion coefficient mappings in amnesic mild cognitive impairment using an image analysis software brain search. *Acta Radiologica*, 52(10), pp.1147-1154.

LAMPIRAN 1

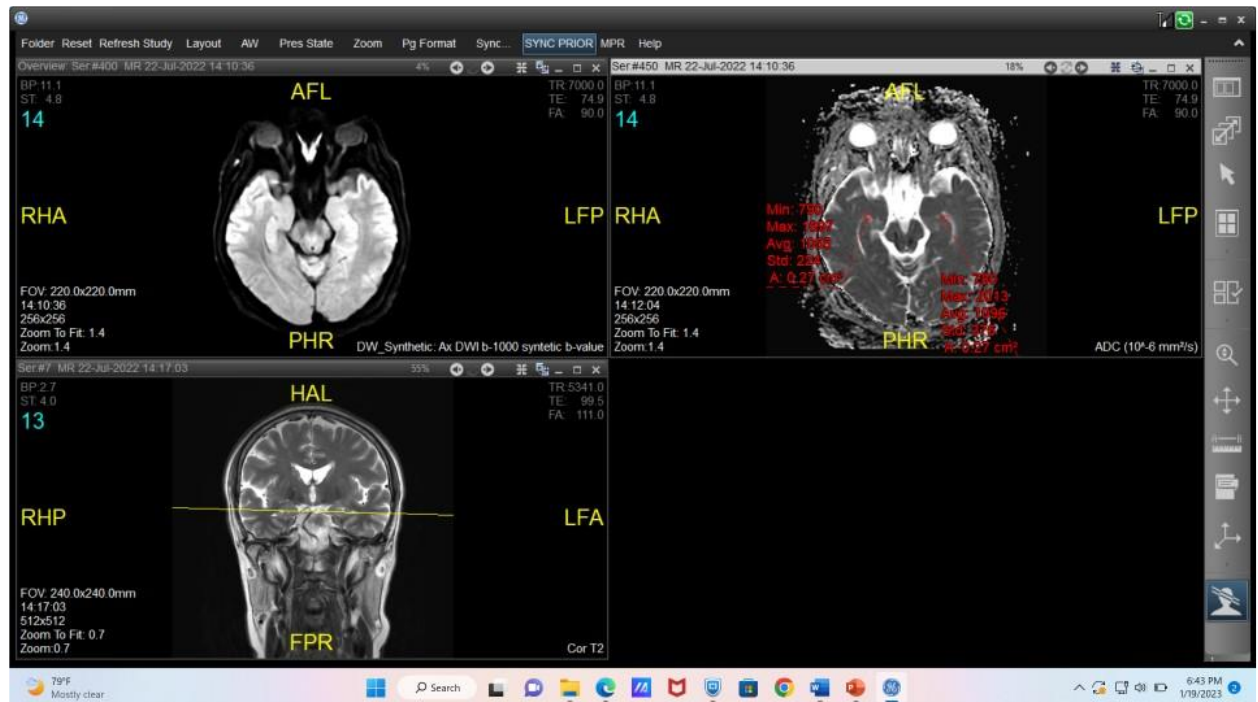

Contoh sampel . Teknik penempatan ROI secara manual pada ADC map pada hipokampus bilateral

USIA	Hipokampus kanan x 10-6 mm2/detik	Hipokampus kiri	MoCA	Pendidikan	JK	
51	1234	1135	1	2	1	MoCA
61	1055	1096	1	2	1	1 normal
68	1272	1521	2	1	2	2 Gangguan
68	1199	1859	2	2	1	
62	1377	1302	2	3	1	JK
59	1444	1464	2	3	2	1 Perempuan
64	1300	1053	2	2	1	2 Laki-laki
63	1586	1625	2	3	1	
68	1298	1601	2	2	1	Pendidikan
58	1626	1584	2	4	2	1 SMP
64	1115	1216	2	3	2	2 SMA
59	1033	1215	1	1	1	3 S1
61	1401	1304	2	3	1	4 S2
59	733	948	1	1	1	
74	1903	1653	2	1	2	
55	1061	1052	1	2	1	
51	1229	1201	2	3	2	
51	1833	1412	2	2	1	
49	1129	1002	1	3	1	
53	1118	1338	1	3	2	
51	2265	1257	2	2	2	
45	911	861	1	3	1	
81	1280	1124	2	2	2	
46	1407	1191	2	2	2	
48	1058	1039	1	1	2	
64	1535	1911	2	2	2	
45	857	964	1	1	1	
50	1029	968	1	1	1	
71	1840	1773	2	2	2	
48	958	939	1	2	2	

LAMPIRAN 2



KEMENTERIAN PENDIDIKAN, KEBUDAYAAN, RISET DAN TEKNOLOGI
 UNIVERSITAS HASANUDDIN FAKULTAS KEDOKTERAN
 KOMITE ETIK PENELITIAN UNIVERSITAS HASANUDDIN
 RSPTN UNIVERSITAS HASANUDDIN
 RSUP Dr. WAHIDIN SUDIROHUSODO MAKASSAR
 Sekretariat : Lantai 2 Gedung Laboratorium Terpadu
 JL.PERINTIS KEMERDEKAAN KAMPUS TAMALANREA KM.10 MAKASSAR 90245.



Contact Person: dr. Agussalim Bukhari..MMed,PhD, SpGK TELP. 081241850858, 0411 5780103, Fax : 0411-581431

REKOMENDASI PERSETUJUAN ETIK

Nomor : 92/UN4.6.4.5.31/ PP36/ 2022

Tanggal: 7 Februari 2023

Dengan ini Menyatakan bahwa Protokol dan Dokumen yang Berhubungan Dengan Protokol berikut ini telah mendapatkan Persetujuan Etik :

No Protokol	UH23010034	No Sponsor Protokol	
Peneliti Utama	dr. Andi Hernaningsih	Sponsor	
Judul Peneliti	KORELASI APPARENT DIFFUSION COEFFICIENT VALUE GREY MATTER PADA MRI KEPALA DENGAN GANGGUAN KOGNITIF MENGGUNAKAN MONTREAL COGNITIVE ASSESSMENT (MoCA INA) PADA PASIEN USIA LANJUT		
No Versi Protokol	2	Tanggal Versi	3 Februari 2023
No Versi PSP	2	Tanggal Versi	3 Februari 2023
Tempat Penelitian	RSUP Dr. Wahidin Sudirohusodo Makassar		
Jenis Review	<input type="checkbox"/> Exempted <input checked="" type="checkbox"/> Expedited <input type="checkbox"/> Fullboard Tanggal	Masa Berlaku	Frekuensi review lanjutan
Ketua KEP Universitas Hasanuddin	Nama Prof.Dr.dr. Suryani As'ad, M.Sc.,Sp.GK (K)	Tanda tangan	
Sekretaris KEP Universitas Hasanuddin	Nama dr. Agussalim Bukhari, M.Med.,Ph.D.,Sp.GK (K)	Tanda tangan	

Kewajiban Peneliti Utama:

- Menyerahkan Amandemen Protokol untuk persetujuan sebelum di implementasikan
- Menyerahkan Laporan SAE ke Komisi Etik dalam 24 Jam dan dilengkapi dalam 7 hari dan Lapo SUSAR dalam 72 Jam setelah Peneliti Utama menerima laporan
- Menyerahkan Laporan Kemajuan (progress report) setiap 6 bulan untuk penelitian resiko tinggi dan setiap setahun untuk penelitian resiko rendah
- Menyerahkan laporan akhir setelah Penelitian berakhir
- Melaporkan penyimpangan dari prokol yang disetujui (protocol deviation / violation)
- Mematuhi semua peraturan yang ditentukan

LAMPIRAN 3

CURRICULUM VITAE**A. Data Pribadi**

Nama : dr. Andi Hernaningsih AE
TTL : Siwa 16 April 1987
Alamat : BTP Blok G No 117
Agama : Islam

B. Riwayat pendidikan

SD : SDN 214 Siwa Kabupaten Wajo , lulus tahun 1999
SMP : SLTP Neg 1 Pitumpanua Kab Wajo, lulus tahun 2002
SMA : SMAN 1 Pitumpanua , lulus tahun 2005
Strata 1 (Pendidikan Dokter) : Fakultas Kedokteran Universitas Muslim Indonesia, Makassar, angkatan 2005, lulus tahun 2012
Program Pendidikan Dokter Spesialis-1 : Departemen Radiologi Fakultas Kedokteran Universitas Hasanuddin, Makassar, Periode Juli 2019

C. Riwayat Pekerjaan

Dokter PTT Puskesmas Laantula Jaya Kab Morowali Sulawesi Tengah 2012- 2015
Dokter PNS Puskesmas Laantula Jaya Kab Morowali Sulawesi Tengah 2015- sampai sekarang

D. Riwayat Keluarga

Ayah : H. Andi Emmang (Alm)
Ibu : Hj. Naga Wati
Suami : Andi Maggalatung
Nama Anak : Andi Ahmad Alghazali, Andi Ghizela Aira Anandita

E. Karya Ilmiah/Artikel yang telah dipublikasikan :

-

F. Makalah pada Seminar/Konfrensi Ilmiah Nasional dan Internasional

Giant Congenital Melanocytic Nevi (GCMN) : Case report, PIT PDSRKI ke 16 Manado, 11-12 Maret 2022