

## DAFTAR PUSTAKA

- Alsufyani N, Isaac A , Witmans M, Major P, and El-Hakim H. (2017). Predictors of failure of DISE-directed adenotonsillectomy in children with sleep disordered breathing. *J. Otolaryngol. Head Neck Surg.* 46:37. doi: 10.1186/s40463-017-0213-3
- Andono R, Latief N, Idris N. (2021). Korelasi antara derajat deviasi septum nasi dengan aerasi telinga tengah dan rongga mastoid menggunakan modalitas CT scan. *J Biomed.* DOI: <https://doi.org/10.35790/jbm.13.1.2021.32183>
- Baddam P, Young D, Dunsmore G, Nie C, Eaton F, Elahi S, et al. (2021). Nasal septum deviation as the consequence of BMP-controlled changes to cartilage properties. *Front Cell Develop Biol.*
- Bendavid G, Lefebvre PP, El-shazly A. (2019). Chronic nasal obstruction caused by concha bullosa mucocele of the middle turbinate. *Ann Case Report.* DOI: 10.29011/2574-7754/100278
- Berger G, Hammel I, Berger R, Avraham S, Ophir D. (2000). Histopathology of the inferior turbinate with compensatory hypertrophy in patients with deviated nasal septum. *The Laryngoscope.*
- Buyukertan M, Keklikoglu N, Kokten G. (2002). A morphometric consideration of nasal septal deviations by people with paranasal complaints; a computed tomography study. *Rhinol.*

- D'Ascanio, L., Lancione, C., Pompa, G., Rebuffini, E., Mansi, N., and Manzini, M. (2010). Craniofacial growth in children with nasal septum deviation: a cephalometric comparative study. *Int. J. Pediatr. Otorhinolaryngol.* 74, 1180– 1183. doi: 10.1016/j.ijporl.2010.07.010
- Dhingra PL , Dhingra S, and Dhingra D. (2014). Disease of Ear, Nose, and Throat & Head and Neck Surgery 6th Edition. New Delhi:Elsevier Inc.
- Drake R, Vogl A, Mitchel A. (2018). Gray's basic anatomy (2nd ed.). New Delhi:Elsevier,Inc.
- El-anwar MW, Hamed AA, Abdulmonaem G, Elnashar I. (2016). Computed tomography measurement of inferior turbinate in asymptomatic adult. *Int Arch Otorhinolaryngol.* DOI:<https://dx.doi.org/10.1055/s-0037-1598649>
- El-Demerdash AA, Beheiry EA, El-Aini SM, Mohamed AS, Khattab AM. (2020). Morphological and histopathological study of hypertrophied inferior nasal turbinate Egyptian patients: in clinical perspective. *Egyp J Otolaryngol.*
- Galarza L-Paez, Marston G, Downs BW. (2021). Anatomy, head and neck, nose. *Statpearls.* Available from URL: <https://www.ncbi.nlm.nih.gov/books/NBK532870/> [accessed on May 9<sup>th</sup>, 2022]
- Jha AK, Ghimire P, Shrestha S. (2020). Radiological evaluation of inferior turbinate in patients with deviated nasal septum using computed tomography. *NJR.*

- Kim TK, Jeong JY. (2020). Deviated nose: physiological and pathological changes of the nasal cavity. *Arch Plast Surg*.
- Li L, Zang H, Han D, London NR. (2021). Impact of varying types of nasal septal deviation on nasal airflow pattern and warming function: a computational fluid dynamics analysis. *ENT*.
- Mandour, Y. M. H., Abo Youssef, S. M., and Moussa, H. H. (2019). Polysomnographic and pulmonary function changes in patients with sleep problems after septoplasty with turbinectomy. *Am. J. Otolaryngol.* 40, 187–190. doi: 10.1016/j.amjoto.2018.12.003
- Mirante JP. (2006). Nasal anatomy and evaluation. New York:Springer.
- Mladina R, Skitarelic N, Poje G, Subaric M. (2015). Clinical implications of nasal septal deformities. *Balkan Med J*.
- Nikkerdar N, Karimi A, Bazmayoon F, Golshah A. (2022). Comparison of the type and severity of nasal septal deviation between chronic rhinosinusitis patients undergoing function endoscopic sinus surgery and controls. *Int J Dent*.
- Orhan I, Aydin S, Ormeci T, Yilmaz F. (2014). A radiological analysis of inferior turbinate in patients with deviated nasal septum by using computed tomography. *Am J Rhinol Allergy*. DOI: 10.2500/ajra.2014.28.4007
- Reitzen SD, Chung W, Shah AR. (2011). Nasal septal deviation in the pediatric and adult populations. *ENT*.

- Rodrigues MM, Passeri LA, Monnazzi MS, Gabrielli MFR, Gabrielli MAC, Pereira-Filho VA. Evaluation of nasal obstruction in various sagittal skeletal deformity of jaws. *J. Craniofac. Surg.*, 28(8):e790-2, 2017.
- Salihoglu M, Cekin E, Altundag A, Cesmeci E. (2014). Examination versus subjective nasal obstruction in the evaluation of the nasal septal deviation. *Rhinol.*
- Serifoglu, I., Oz, I. I., Damar, M., Buyukuysal, M. C., Tosun, A., and Tokgöz, Ö (2017). Relationship between the degree and direction of nasal septum deviation and nasal bone morphology. *Head Face Med.* 13:3. doi: 10.1186/s13005-017-0136-2
- Shetty SR, Bayatti SW, Al-Rawi NH, Kamath V, Reddy S, Narasimhan S, et al. (2021). The effect of concha bullosa and nasal septal deviation on palatal dimensions: a cone beam computed tomography study. *BMC Oral Health*. DOI: <https://doi.org/10.1186/s12903-021-01974-6>
- Sobiesk JL, Munakomi S. (2019). Anatomy, head and neck, nasal cavity. Statpearls.
- Soud A, Al-reefy H. (2019). The role of computed tomography in the diagnosis of nasal septal deviation. *Bahrain Med Bull.*
- Sriprakash V. (2017). Prevalence and clinical features of nasal septum deviation: a study in an urban centre. *Int J Otorhinolaryngol Head Neck Surg.*

- Tandon S, Giridger V, Juneja A. (2017). Symptomatic septal deviation: its nasal endoscopy and computed tomography-aided correlation with chronic rhinosinusitis. *Otorhinolaryngol Clin.*
- Teixera J, Certal V, Chang, ET, Camacho M. (2016). Nasal septal deviations: a systematic review of classification systems. *Plastic Surg Int.*
- Thakur SK, Yadav B, Bedajit RK, Anwar A. (2019). Clinical presentations of deviated nasal septum and mladina's classification. *J Chitwan Med Coll.*
- Tomblinson CM, Cheng MR, Lal D, Hoxworth JM. (2016). The impact of middle turbinate concha bullosa on the severity of inferior turbinate hypertrophy in patients with a deviated nasal septum. *Am J Neuroradiol.*
- Villa J, Brito L, Parra M, Navarro P, Moraes M, et al. (2020). Nasal septum deviation and inferior nasal concha bone hypertrophy in class III facial deformity. *Int J Morphol.*
- Wang J, Dou X, Liu D, Song P, Qian X, Wang S, et al. (2016). Assessment of the effect of deviated nasal septum on the structure of nasal cavity. *Eur. Arch. Otorhinolaryngol.* 273, 1477–1480. doi: 10.1007/s00405-015-3770-y

# LAMPIRAN

## LAMPIRAN 1

No	Nama (Inisial)	JK	Umur (Thn)	Arah deviasi	letak deviasi	Garis tengah	Nilai batas max NSD (cm)	Sudut Deviasi septum nasi	Offset lat (cm)	Lebar konka inf (cm)	Lebar tulang konka inf (cm)	Lebar mukosa medial (cm)
1	SF	Pr	77	Kiri	medioinferior	4.80 cm	0.54 cm	10°	Ant : 0.73 cm Post : 0.85 cm	Ant : 1.06 cm Post : 0.96 cm	Ant : 0.41 cm Post : 0.36 cm	Ant : 0.57 cm Post : 0.50 cm
2	NR	Pr	35	Kiri	anteroinferior	4.65 cm	0.38 cm	6°	Ant : 0.94 cm Post : 0.74 cm	Ant : 0.99 cm Post : 0.97 cm	Ant : 0.40 cm Post : 0.35 cm	Ant : 0.40 cm Post : 0.54 cm
3	BK	Lk	37	Kiri	anteronferior	4.61 cm	0.41 cm	7°	Ant : 0.75 cm Post : 0.55 cm	Ant : 1.48 cm Post : 1.15 cm	Ant : 0.43 cm Post : 0.36 cm	Ant : 0.75 cm Post : 0.55 cm
4	MH	Pr	62	Kiri	medioinferior	4.52 cm	0.38 cm	8°	Ant : 0.70 cm Post : 0.78 cm	Ant : 1.26 cm Post : 1.21 cm	Ant : 0.35 cm Post : 0.27 cm	Ant : 0.68 cm Post : 0.66 cm
5	MT	Pr	35	Kanan	mediomedia	4.57 cm	0.63 cm	13°	Ant : 1.11 cm Post : 1.10 cm	Ant : 1.44 cm Post : 1.52 cm	Ant : 0.37 cm Post : 0.34 cm	Ant : 0.71 cm Post : 0.59 cm
6	SW	Lk	83	Kiri	Mediomedial	4.44 cm	0.59 cm	13°	Ant : 0.88 cm Post : 0.78 cm	Ant : 1.01 cm Post : 1.01 cm	Ant : 0.37 cm Post : 0.32 cm	Ant : 0.56 cm Post : 0.56 cm
7	AM	Lk	22	Kanan	posteromedial	4.21 cm	0.52 cm	9°	Ant : 0.91 cm Post : 0.52 cm	Ant : 1.25 cm Post : 1.14 cm	Ant : 0.46 cm Post : 0.30 cm	Ant : 0.61 cm Post : 0.84 cm
8	SY	Pr	55	Kiri	anteroinferior	4.65 cm	0.32 cm	5°	Ant : 0.87 cm Post : 0.63 cm	Ant : 1.11 cm Post : 1.14 cm	Ant : 0.36 cm Post : 0.28 cm	Ant : 0.55 cm Post : 0.63 cm

9	BR	Lk	38	Kanan	mediomedia	4.45 cm	0.55 cm	11°	Ant : 0.71 cm Post : 0.65 cm	Ant :1.05 cm Post : 1.20 cm	Ant : 0.27 cm Post : 0.25 cm	Ant : 0.78 cm Post : 0.75 cm
10	HR	Lk	28	Kanan	posterosuperior	5.15 cm	0.66 cm	13°	Ant : 0.80 cm Post : 0.74 cm	Ant : 1.44 cm Post : 1.40 cm	Ant : 0.42 cm Post : 0.36 cm	Ant : 0.68 cm Post : 0.60 cm
11	MZ	Lk	54	Kiri	Medio media	4.63 cm	0.83 cm	15°	Ant : 0.93 cm Post : 0.59 cm	Ant: 1.58 cm Post : 1.50 cm	Ant : 0.32 cm Post : 0.23 cm	Ant : 0.64 cm Post: 1.04 cm
12	RD	Pr	79	Kanan	Anteromedia	4.61 cm	0.53 cm	8°	Ant : 1.13 cm Post : 0.59 cm	Ant : 1.34 cm Post : 1.00 cm	Ant : 0.38 cm Post : 0.34 cm	Ant : 0.57 cm Post : 0.53 cm
13	DD	Pr	29	Kanan	posteromedia	4.59 cm	0.48 cm	9°	Ant : 0.71 cm Post : 0.70 cm	Ant: 1.17 cm Post : 1.25 cm	Ant : 0.33 cm Post : 0.37 cm	Ant : 0.74 cm Post: 0.63 cm
14	YN	Lk	52	Kanan	anteromedia	4.23 cm	0.57 cm	11°	Ant : 1.02 cm Post: 0.51 cm	Ant : 1.19 cm Post: 1.12 cm	Ant: 0.33 cm Post : 0.22 cm	Ant: 0.59 cm Post : 0.68 cm
15	HRS	Lk	18	Kiri	anteroinferior	5.19 cm	0.40 cm	6°	Ant : 0.76 cm Post : 0.87 cm	Ant : 1.21 cm Post : 1.39 cm	Ant : 0.36 cm Post : 0.45 cm	Ant: 0.63 cm Post : 0.56 cm
16	IMN	Lk	51	Kiri	medioinferior	4.48 cm	0.60 cm	11°	Ant : 0.79 cm Post : 0.77 cm	Ant : 1.19 cm Post : 1.29 cm	Ant : 0.44 cm Post : 0.31 cm	Ant : 0.44 cm Post : 0.39 cm
17	SHH	Pr	29	Kanan	mediomedia	4.49 cm	0.57 cm	10°	Ant : 1.23 cm Post : 0.79 cm	Ant: 1.29 cm Post : 1.03 cm	Ant : 0.46 cm Post : 0.31 cm	Ant : 0.43 cm Post: 0.40 cm
18	SKR	Pr	30	Kanan	mediomedia	3.92 cm	0.48 cm	9°	Ant : 0.86 cm Post : 0.80 cm	Ant : 1.20 cm Post : 1.07 cm	Ant : 0.50 cm Post : 0.38 cm	Ant : 0.55 cm Post: 0.42 cm



19	HSH	Pr	49	Kiri	anteroinferior	4.30 cm	0.37 cm	8°	Ant : 0.71 cm Post : 0.59 cm	Ant : 1.20 cm Post : 1.16 cm	Ant : 0.39 cm Post : 0.30 cm	Ant : 0,68 cm Post : 0.54 cm
20	SYM	Lk	53	Kiri	mediomedia	5.02 cm	0.62 cm	13°	Ant : 0.91 cm Post : 0.51 cm	Ant : 0.32 cm Post : 0.25 cm	Ant : 0.46 cm Post : 0.27 cm	Ant : 0.57 cm Post : 0.85 cm
21	JA	Lk	25	Kiri	mediomedia	4.53 cm	0.40 cm	7°	Ant : 0.64 cm Post : 0.64 cm	Ant : 1.06 cm Post : 1.04 cm	Ant : 0.36 cm Post : 0.26 cm	Ant : 0,62 cm Post : 0.49 cm
22	BRT	Lk	37	Kanan	mediomedia	4.79 cm	0.59 cm	12°	Ant : 0.87 cm Post : 0.71 cm	Ant : 1.27 cm Post : 1.15 cm	Ant : 0.42 cm Post : 0.26 cm	Ant : 0.44 cm Post : 0.42 cm
23	IRF	Lk	28	Kanan	posteromedia	4.21 cm	0.42 cm	11°	Ant : 0.94 cm Post : 0.84 cm	Ant : 1.45 cm Post : 1.22 cm	Ant : 0.44 cm Post : 0.34 cm	Ant : 0.65 cm Post : 0.61 cm
24	WRD	Pr	31	Kanan	anteroinferior	4.30 cm	0.61 cm	13°	Ant : 0.63 cm Post : 0.56 cm	Ant : 1.96 cm Post : 1.00 cm	Ant : 0.29 cm Post : 0.25 cm	Ant : 0.56 cm Post : 0.56 cm
25	SAM	Lk	49	kiri	anteroinferior	5.15 cm	0.72 cm	10°	Ant : 0.52 cm Post : 0.66 cm	Ant : 0.96 cm Post : 1.15 cm	Ant : 0.20 cm Post : 0.29 cm	Ant : 0.73 cm Post : 0.79 cm
26	MSW	Lk	53	Kiri	anteromedia	4.50	0.55 cm	12°	Ant : 1.09 cm Post : 0.86 cm	Ant : 1.05 cm Post : 1.13 cm	Ant : 0.33 cm Post : 0.29 cm	Ant : 0.44 cm Post : 0.40 cm
27	THM	Lk	71	Kiri	medioinferior	4.29 cm	0.63 cm	10°	Ant : 0.99 cm Post : 0.67 cm	Ant : 1.18 cm Post : 1.18 cm	Ant : 0.48 cm Post : 0.28 cm	Ant : 0.62 cm Post : 0.50 cm
28	JAU	Pr	56	Kanan	anteromedia	4.55 cm	0.51 cm	8°	Ant : 0.97 cm Post : 0.46 cm	Ant : 1.31 cm Post : 1.20 cm	Ant : 0.35 cm Post : 0.25 cm	Ant : 0.71 cm Post : 0.71 cm

29	FRW	Lk	21	kanan	posteriosuperior	4.81 cm	0.63 cm	12°	Ant : 0.90 cm Post : 0.87 cm	Ant : 1.35 cm Post : 1.29cm	Ant : 0.42 cm Post : 0.42 cm	Ant : 0.59 cm Post : 0.58 cm
30	YY	Pr	54	Kanan	Anteromedia	4.36 cm	0.58 cm	10°	Ant : 1.08 cm Post : 0.77 cm	Ant : 1.24 cm Post : 1.22 cm	Ant : 0.39 cm Post : 0.34 cm	Ant : 0.39 cm Post : 0.36 cm
31	ICH	Lk	55	Kanan	mediomedia	4.91cm	0.71 cm	11°	Ant : 0.81 cm Post : 0.80 cm	Ant : 1.39 cm Post : 1.30 cm	Ant : 0.38 cm Post : 0.30 cm	Ant : 0.88 cm Post : 0.79 cm
32	MR	Pr	64	kiri	mediomedia	4.65 cm	0.68 cm	13°	Ant : 1.46 cm Post : 0.97 cm	Ant : 1.79 cm Post : 1.48 cm	Ant : 0.63 cm Post : 0.37 cm	Ant : 0.85 cm Post : 0.80 cm
33	HSM	Lk	62	Kiri	Medioinferior	5.11 cm	0.53 cm	10°	Ant : 0.98 cm Post : 0.84 cm	Ant : 1.44 cm Post : 1.12 cm	Ant : 0.50 cm Post : 0.43 cm	Ant : 0.69 cm Post : 0.57 cm
34	AAM	Lk	62	Kanan	Mediomedia	4.71 cm	0.65 cm	13°	Ant : 0.89 cm Post : 0.68 cm	Ant : 1.05 cm Post : 1.05 cm	Ant : 0.33 cm Post : 0.28 cm	Ant : 0.44 cm Post : 0.40 cm
35	THT	Lk	38	kanan	anteromedia	4.76 cm	0.64 cm	12°	Ant : 1.07 cm Post : 0.69 cm	Ant : 1.57 cm Post : 1.41 cm	Ant : 0.46 cm Post : 0.42 cm	Ant : 0.85 cm Post : 0.87 cm
36	SYF	Lk	49	kiri	anteroinferior	4.69 cm	0.49 cm	9°	Ant : 0.90 cm Post : 0.99 cm	Ant : 1.21 cm Post : 1.48 cm	Ant : 0.45 cm Post : 0.43 cm	Ant : 0.55 cm Post : 0.54 cm
37	ERN	Pr	46	kiri	mediomedia	4.09 cm	0.54 cm	12°	Ant : 0.69 cm Post : 0.63 cm	Ant : 0.94 cm Post : 1.09 cm	Ant : 0.28 cm Post : 0.24 cm	Ant : 0.52 cm Post : 0.48 cm
38	MN	Pr	69	kiri	medioinferior	4.35 cm	0.52 cm	9°	Ant : 0.89 cm Post : 0.40 cm	Ant : 1.15 cm Post : 0.83 cm	Ant : 0.35 cm Post : 0.19 cm	Ant : 0.48 cm Post : 0.40 cm

39	MSR	Lk	53	kiri	anteromedia	4.45 cm	0.50 cm	11°	Ant : 0.96 cm Post : 0.94 cm	Ant : 1..09 cm Post : 1..11cm	Ant : 0.43 cm Post : 0.39 cm	Ant : 0.56 cm Post : 0.42 cm
40	MRD	Pr	34	kanan	anteroinferior	4.87 cm	0.61 cm	8°	Ant : 0.84 cm Post : 0.66 cm	Ant : 0.95 cm Post : 0.90 cm	Ant : 0.34 cm Post : 0.27 cm	Ant : 0.39 cm Post : 0.33 cm
41	YUN	Lk	58	kiri	mediomedia	4.85 cm	0.45 cm	10°	Ant : 0.67 cm Post : 0.57 cm	Ant : 0.74 cm Post : 0.79 cm	Ant : 0.34cm Post : 0.26 cm	Ant : 0.38 cm Post : 0.33 cm

42	NRL	Lk	50	Kiri	mediomedia	5.25 cm	0.50 cm	11°	Ant : 1.15 cm Post : 0.90 cm	Ant : 1.09 cm Post : 1.06 cm	Ant : 0.40 cm Post : 0.38 cm	Ant : 0.27 cm Post : 0.50 cm
43	LSM	Lk	40	Kiri	mediomedia	4.59 cm	0.66 cm	14°	Ant : 1.35 cm Post : 0.94 cm	Ant : 1.26 cm Post : 1.25 cm	Ant : 0.57 cm Post : 0.52 cm	Ant : 0.47 cm Post : 0.51 cm
44	BBN	Pr	28	Kanan	Anteromedia	4.52 cm	0.40 cm	10°	Ant : 0.88 cm Post : 0.63 cm	Ant : 1.88 cm Post : 1.91 cm	Ant : 0.35 cm Post : 0.33 cm	Ant : 0.38 cm Post : 0.47 cm
45	MRD	Lk	25	kiri	mediomedia	4.08 cm	0.53 cm	11°	Ant : 0.70 cm Post : 0.74 cm	Ant : 1.03 cm Post : 1.18 cm	Ant : 0.50 cm Post : 0.39 cm	Ant : 0.63 cm Post : 0.74 cm

**LAMPIRAN 2.**

**JenisKelamin**

		Frequency	Percent	Valid Percent	Cumulative Percent
Valid	Laki-laki	27	60.0	60.0	60.0
	Perempuan	18	40.0	40.0	100.0
	Total	45	100.0	100.0	

**Arah Deviasi**

		Frequency	Percent	Valid Percent	Cumulative Percent
Valid	Kiri	25	55.6	55.6	55.6
	Kanan	20	44.4	44.4	100.0
	Total	45	100.0	100.0	

**Letak Deviasi**

		Frequency	Percent	Valid Percent	Cumulative Percent
Valid	Anteromedia	7	15.6	15.6	15.6
	Anteroinferior	10	22.2	22.2	37.8
	Medioinferior	6	13.3	13.3	51.1
	Mediomedia	17	37.8	37.8	88.9
	Posteorimedia	3	6.7	6.7	95.6
	Posteosuperior	2	4.4	4.4	100.0
	Total	45	100.0	100.0	

**SudutKAT**

		Frequency	Percent	Valid Percent	Cumulative Percent
Valid	Ringan	10	22.2	22.2	22.2
	Sedang	35	77.8	77.8	100.0
	Total	45	100.0	100.0	

**Statistics**

	Usia	Garis Tengah	Nilai Batas Max NSD (cm)	Sudut Deviasi septum nasi	Tinggi NSD (cm)	Offset lateral anterior (cm)	Offset lateral posterior (cm)	Lebar konkav inferior anterior (cm)	Lebar konkav inferior posterior (cm)	Lebar tulang konkav inferior anterior (cm)	Lebar tulang konkav inferior posterior (cm)	Lebar mukosa medial anterior (cm)	Lebar mukosa medial posterior (cm)	
N	Valid	45	45	45	45	45	45	45	45	45	45	45	45	
	Missing	0	0	0	0	0	0	0	0	0	0	0	0	
Mean		46.09	4.5973	.5440	10.31	1.7771	.8960	.7218	1.2264	1.1622	.3956	.3233	.5809	.5740
Median		49.00	4.5900	.5400	10.00	1.7300	.8900	.7100	1.2000	1.1500	.3900	.3100	.5700	.5500
Mode		28 <sup>a</sup>	4.65	.40 <sup>a</sup>	10 <sup>a</sup>	1.23 <sup>a</sup>	.71	.59 <sup>a</sup>	1.05 <sup>a</sup>	1.15	.33 <sup>a</sup>	.34	.44	.40
Std. Deviation		16.555	.30809	.10761	2.275	.40519	.19083	.15259	.28172	.24467	.07902	.06948	.14158	.16132
Minimum		18	3.92	.32	5	1.12	.52	.40	.32	.25	.20	.19	.27	.33
Maximum		83	5.25	.83	15	2.95	1.46	1.10	1.96	1.91	.63	.52	.88	1.04

a. Multiple modes exist. The smallest value is shown

### One-Sample Kolmogorov-Smirnov Test

		Unstandardized Residual
N		45
Normal Parameters <sup>a,b</sup>	Mean	.0000000
	Std. Deviation	2.27456254
Most Extreme Differences	Absolute	.109
	Positive	.073
	Negative	-.109
Test Statistic		.109
Asymp. Sig. (2-tailed)		.200 <sup>c,d</sup>

a. Test distribution is Normal.

b. Calculated from data.

c. Lilliefors Significance Correction.

d. This is a lower bound of the true significance.

### Independent Samples Test

		Levene's Test for Equality of Variances		t-test for Equality of Means						
		F	Sig.	t	df	Sig. (2- tailed)	Mean Differen ce	Std. Error Differenc e	95% Confidence Interval of the Difference Lower Upper	
Offset lateral anterior (cm)	Equal variances assumed	.371	.546	-1.228	43	.226	-.08357	.06803	-.22077	.05363
	Equal variances not assumed			-1.438	19.069	.167	-.08357	.05811	-.20516	.03802
Offset lateral posterior (cm)	Equal variances assumed	1.337	.254	-1.698	43	.097	-.09100	.05358	-.19905	.01705
	Equal variances not assumed			-1.979	18.886	.063	-.09100	.04598	-.18728	.00528
Lebar konka inferior anterior (cm)	Equal variances assumed	1.549	.220	-.447	43	.657	-.04557	.10195	-.25117	.16003
	Equal variances not assumed			-.617	28.257	.542	-.04557	.07390	-.19688	.10574
Lebar konka inferior posterior (cm)	Equal variances assumed	1.057	.310	-.673	43	.504	-.05943	.08828	-.23746	.11861
	Equal variances not assumed			-.933	28.605	.359	-.05943	.06370	-.18979	.07094

Lebar tulang konka inferior anterior (cm)	Equal variances assumed	7.626	.008	-1.071	43	.290	-.03029	.02829	-.08733	.02676
	Equal variances not assumed			-1.759	42.318	.086	-.03029	.01721	-.06502	.00445
Lebar tulang konka inferior posterior (cm)	Equal variances assumed	.394	.534	-.529	43	.600	-.01329	.02512	-.06394	.03737
	Equal variances not assumed			-.574	16.568	.573	-.01329	.02313	-.06218	.03561
Lebar mukosa medial anterior (cm)	Equal variances assumed	.391	.535	.429	43	.670	.02200	.05124	-.08134	.12534
	Equal variances not assumed			.476	17.176	.640	.02200	.04622	-.07544	.11944
Lebar mukosa medial posterior (cm)	Equal variances assumed	4.352	.043	-.440	43	.662	-.02571	.05838	-.14345	.09202
	Equal variances not assumed			-.582	25.242	.566	-.02571	.04416	-.11663	.06520

**LAMPIRAN 3.**

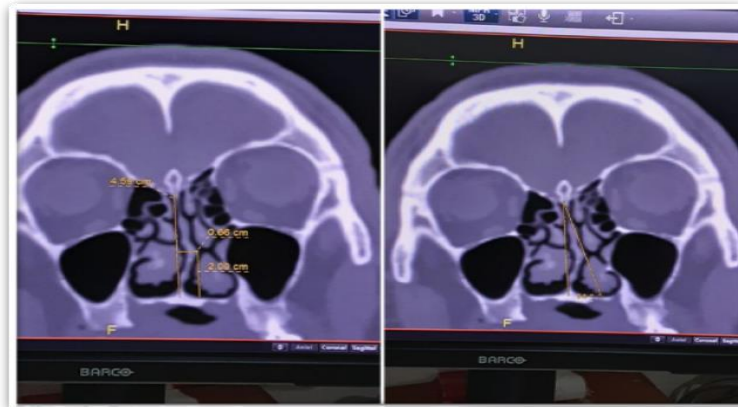

**Contoh sampel 43: Mengukur garis tengah dan batas maksimal (Gbr kiri) dan mengukur sudut deviasi (Gbr kanan)**

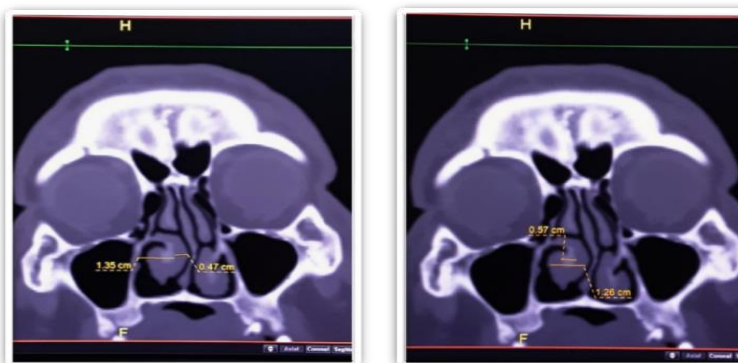

**Contoh sampel 43: Menilai offset lateral (Gbr kiri) dan lebar mukosa medial (Gbr kanan) pada aspek anterior.**

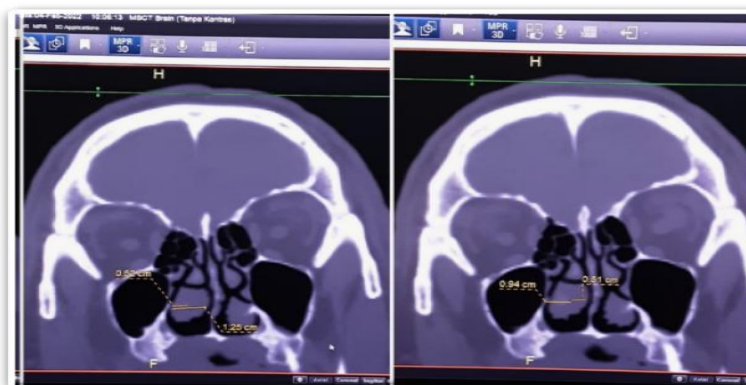

**Contoh sampel 43: Menilai offset lateral (Gbr kiri) dan lebar mukosa medial (Gbr kanan) pada aspek posterior**



## LAMPIRAN 4



KEMENTERIAN PENDIDIKAN, KEBUDAYAAN, RISET DAN TEKNOLOGI  
 UNIVERSITAS HASANUDDIN FAKULTAS KEDOKTERAN  
 KOMITE ETIK PENELITIAN UNIVERSITAS HASANUDDIN  
 RSPN UNIVERSITAS HASANUDDIN  
 RSUP Dr. WAHIDIN SUDIROHUSODO MAKASSAR  
 Sekretariat : Lantai 2 Gedung Laboratorium Terpadu  
 JL.PERINTIS KEMERDEKAAN KAMPUS TAMALANREA KM.10 MAKASSAR 90245.

Contact Person: dr. Agussalim Bukhari.,MMed,PhD., SpGK TELP. 081241850858, 0411 5780103, Fax : 0411-581431

### REKOMENDASI PERSETUJUAN ETIK

Nomor : 553/UN4.6.4.5.31/ PP36/ 2022

Tanggal: 29 September 2022

Dengan ini Menyatakan bahwa Protokol dan Dokumen yang Berhubungan Dengan Protokol berikut ini telah mendapatkan Persetujuan Etik :

No Protokol	UH22090524	No Sponsor	
Peneliti Utama	<b>dr. Suryani</b>	Sponsor	
Judul Peneliti	KORELASI HIPERTROFI KONKA INFERIOR TERHADAP DERAJAT DEVIASI SEPTUM NASI MENGGUNAKAN MODALITAS CT SCAN PADA PASIEN DEVIASI SEPTUM NASI		
No Versi Protokol	<b>1</b>	Tanggal Versi	<b>12 September 2022</b>
No Versi PSP		Tanggal Versi	
Tempat Penelitian	RSUP Dr. Wahidin Sudirohusodo Makassar		
Jenis Review	<input type="checkbox"/> Exempted <input checked="" type="checkbox"/> Expedited <input type="checkbox"/> Fullboard Tanggal	Masa Berlaku <b>29 September 2022</b> sampai <b>29 September 2023</b>	Frekuensi review lanjutan
Ketua KEP Universitas Hasanuddin	Nama <b>Prof.Dr.dr. Suryani As'ad, M.Sc.,Sp.GK (K)</b>	Tanda tangan	
Sekretaris KEP Universitas Hasanuddin	Nama <b>dr. Agussalim Bukhari, M.Med.,Ph.D.,Sp.GK (K)</b>	Tanda tangan	

Kewajiban Peneliti Utama:

- Menyerahkan Amandemen Protokol untuk persetujuan sebelum di implementasikan
- Menyerahkan Laporan SAE ke Komisi Etik dalam 24 Jam dan dilengkapi dalam 7 hari dan Laporan SUSAR dalam 72 Jam setelah Peneliti Utama menerima laporan
- Menyerahkan Laporan Kemajuan (progress report) setiap 6 bulan untuk penelitian resiko tinggi dan setiap setahun untuk penelitian resiko rendah
- Menyerahkan laporan akhir setelah Penelitian berakhir
- Melaporkan penyimpangan dari prokol yang disetujui (protocol deviation / violation)
- Mematuhi semua peraturan yang ditentukan

## LAMPIRAN 5.

### Curriculum Vitae

#### A. Data Pribadi

- Nama : dr. Suryani
- Tempat/Tanggal Lahir : Polewali, 22 Pebruari 1981
- Alamat : Perumahan Nusa Tamalanrea Indah  
Blok DF No. 1 Tamalanrea –  
Makassar
- Agama : Islam

#### B. Riwayat Pendidikan

- SD : SDN 10 Lembang Pangkep, lulus tahun 1993
- SMP : Madrasah Tsanawiyah Negeri Makassar, lulus tahun 1996
- SMA : Madrasah Aliyah Negeri Makassar, lulus tahun 1999
- S-1 : Pendidikan Dokter Universitas Muslim Indonesia Makassar, lulus tahun 2007
- Program Pendidikan Dokter Spesialis -1: Departemen Radiologi Fakultas Kedokteran Universitas Hasanuddin Makassar, periode Januari 2019

#### C. Riwayat Pekerjaan

- Dokter ASN pada RSUD Sanana Kab. Kepulauan Sula Maluku Utara sejak tahun 2009

#### D. Riwayat Keluarga

- Ayah : H. Muh. Said (alm)
- Ibu : Hj. Husniah (almh)
- Suami : drg. Mustakim Mustafa, Sp.KG
- Anak : 1. Muzhaffar Maulana Mustakim  
2. Ghaizan Abdillah Mustakim  
3. Annisa Nurhafidzah Mustakim
- Saudara Kandung : Adnan Husain

#### E. Karya Ilmiah/Artikel yang telah dipublikasikan

-

#### F. Makalah pada Seminar/Konferensi Ilmiah Nasional dan Internasional

*Biliary Atresia a Six Month Old Baby: case report, MARS 4.0 Malang Radiology Scientific Meeting, Malang, 6 & 13 November 2021.*