

DAFTAR PUSTAKA

- Ansaldo M, Montecucco F, et al. Epicardial adipose tissue and cardiovascular diseases. *International Journal of Cardiology*. 2018;1-7.
- A. Savic-Radojevic, T. Simic, in *Advances in Clinical Chemistry*, Volume 79, 2017, Pages 93-152
- Babuin, Luciano, and Allan S Jaffe. "Troponin: the biomarker of choice for the detection of cardiac injury." *CMAJ : Canadian Medical Association journal = journal de l'Association medicale canadienne* vol. 173,10 (2005): 1191-202. doi:10.1503/cmaj/051291
- Baker AR, Halte AL, et al. Epicardial Adipose Tissue as a source of nuclear factor-kappa B and C-Jun N Terminal Kinase mediated inflammation in patients with coronary artery disease. *J Clin Endocrinol Metab* 2009;94:2612-7
- Burhan E, Isbaniah F, Susanto AD, Aditama TY, Soedarsono, Sartono TR, Sugiri YJ, Tantular R, Sinaga BYM, Handayani RR, Agustin H. 2020. *Pneumonia Covid-19*. Perhimpunan Dokter Paru Indonesia, 2020.
- Cheng, Z.; Xiong, Y.; et al. 2020. Clinical characteristics of 138 hospitalized patients with 2019 novel coronavirus-infected pneumonia in Wuhan, China. *JAMA J. Am. Med. Assoc.* 323, 1061–1069
- Csaba K. Zoltani, Chapter 11 - Cardiovascular toxicity biomarkers, *Biomarkers in Toxicology*, Academic Press, 2014,
- Dinas Kesehatan Kota Makassar. Info Penanggulangan Covid-19 Kota Makassar. Available from: infocorona.makassar.go.id.
- Ga , P., Macek, P., Por ba, M. et al. Thickness of epicardial and pericoronary adipose tissue measured using 128-slice MSCT as predictors for risk of significant coronary artery diseases. *Ir J Med Sci* 2021;190, 555–66
- Grodecki K., Lin A., Razipour A., Cadet S., McElhinney P.A., Chan C., Pressman B.D., Julien P., Maurovich-Horvat P., Gaibazzi N., et al. Epicardial adipose tissue is associated with extent of pneumonia and adverse outcomes in patients with COVID-19. *Metabolism*. 2021;115:154436. doi: 10.1016/j.metabol.2020.154436
- H. Hu, S.A. Chung, K.S. Nayak, H.A. Jackson, V. Gilsanz. Differential computed tomographic attenuation of metabolically active and inactive adipose tissues. *J Comput Assist Tomogr.*, 35 (2011), pp. 65-71

- Huang, C.; Wang, Y.; Li, X.; Ren, L.; Zhao, J.; Hu, Y.; Zhang, L.; Fan, G.; Xu, J.; Gu, X.; et al. 2020. Clinical features of patients infected with 2019 novel coronavirus in Wuhan, China. *Lancet*. 395, 497–506
- Ivan A Katrukha, Alexey G Katrukha, Myocardial Injury and the Release of Troponins I and T in the Blood of Patients, *Clinical Chemistry*, Volume 67, Issue 1, January 2021, Pages 124–130, <https://doi.org/10.1093/clinchem/hvaa281>
- Joos A, Thiem M,, Eitel I. Epicardial adipose tissue (EAT): Prognostic significance of epicardial fat in patients with ST-elevation myocardial infarction. *Clin Res Cardiol* 108, Suppl 2, October 2019
- Kementerian Kesehatan Republik Indonesia. 2020. *Situasi Terkini Perkembangan Novel Coronavirus (COVID-19) 11 Agustus 2020*. 2020. Available from : <https://infeksiemerging.kemkes.go.id/>.
- Kementerian Kesehatan RI. 2020. *Pedoman Pencegahan dan Pengendalian Coronavirus Disease (COVID-19) Revisi ke-5*. p. 20-3.
- Iacobellis G, Corradi D, et al. Epicardial Adipose Tissue :Anatomic, biomolecular, and clinical relationship with the heart. *Nat Clin Pract Cardiovascular Med* 2005;10:536-43.
- Iacobellis G, Assael F, et al. Epicardial Fat from Echocardiography: A new method for visceral adipose tissue prediction. *Obese res* 2003a;11:304-10.
- Iacobellis G, Bianco AC. Epicardial Adipose Tissue: Emerging physiological, Patophysiological and clonical features. *Trends Endocrine Metab*
- Iacobellis G, Ribaud MC *et al.* Relation between epicardial Adipose tissue and left ventricular mass. *Am J Cardiol* 2004;94:1084-7.
- Iacobellis G. Epicardial Adiposa Tissue in Endocrine and Metabolic Disease.
- Lala A, Johnson KW, Januzzi JL, Russak AJ, Paranjpe I, Richter F, Zhao S, Somani S, Van Vleck T, Vaid A, Chaudhry F, De Freitas JK, Fayad ZA, Pinney SP, Levin M, Charney A, Bagiella E, Narula J, Glicksberg BS, Nadkarni G, Mancini DM, Fuster V; Mount Sinai COVID Informatics Center. Prevalence and Impact of Myocardial Injury in Patients Hospitalized With COVID-19 Infection. *J Am Coll Cardiol*. 2020 Aug 4;76(5):533-546. doi: 10.1016/j.jacc.2020.06.007. Epub 2020 Jun 8. PMID: 32517963; PMCID: PMC7279721
- Li X, Geng M, Peng Y, et al. 2020. Molecular immune pathogenesis and diagnosis of COVID-19. *Journal of Pharmaceutical Analysis*. 102

- Lu Huang, Feijun Z, Duzhong T, Tong Z, Cardiac Involvement in Patients Recovered from Covid 19 Identified Using MRI. *JACC Cardiovascular Imaging*, 2020
- Mahabadi AA, Balcer B, Dykun I, Forsting M, Schlosser T, Heusch G, et al. (2017) Cardiac computed tomography-derived epicardial fat volume and attenuation independently distinguish patients with and without myocardial infarction. *PLoS ONE* 12(8): e0183514. [https://doi.org/ 10.1371/journal.pone.0183514](https://doi.org/10.1371/journal.pone.0183514)
- Mair J, Lindahl B, Hammarsten O, et al. How is cardiac troponin released from injured myocardium? *European Heart Journal: Acute Cardiovascular Care*. 2018;7(6):553-560. doi:10.1177/2048872617748553
- Mazurrek T, Zhang L, et al. Human epicardial adipose tissue is a source of inflammatory mediators. *Circulation* 2003.;108: 2640-6.
- Mehta R, Chalova OYB, et al. Epicardial adipose tissue thickness is associated with increased severity and mortality related to SARS-CoV-2 infection. Available from : <https://www.medrxiv.org/content/10.1101/2021.03.14.21253532v1>
- EK Oikonomou, D Schottlander, AS Antonopoulos, M Marwan, CP Kotanidis, LV Kluner, C Shirodaria, KM Channon, S Neubauer, MY Desai, J Deanfield, S Achenbach, C Antoniades, Standardised quantification of coronary inflammation using cardiac computed tomography: The Fat Attenuation Index Score (FAI-Score), *European Journal of Preventive Cardiology*, Volume 28, Issue Supplement_1, May 2021, zwab061.451, <https://doi.org/10.1093/eurjpc/zwab061.451>
- Ouwens DM, Sell H. et al. The role of epicardial and perivascular adipose tissue in the pathophysiology of cardiovascular disease. *Endocrine* 2014;46:8-15.
- Pan F, Ye T, Sun P, Gui S, Liang B, Li L, et al. 2020. Time Course of Lung Changes On Chest CT During Recovery From 2019 Novel Coronavirus (COVID-19) Pneumonia. *Radiology Society of North America* (Online). Feb 13;200370.
- Raggi, Paolo et al. "Statins Reduce Epicardial Adipose Tissue Attenuation Independent of Lipid Lowering: A Potential Pleiotropic Effect." *Journal of the American Heart Association* vol. 8,12 (2019): e013104. doi:10.1161/JAHA.119.013104
- Shi H, Han X, Jiang N, Cao Y, Alwalid O, et al. 2020. Radiological findings from 81 patients with COVID-19 pneumonia in Wuhan, China: a descriptive study. *Elsevier* (Online) February 24, 2020 Available from: ([https://doi.org/10.1016/S1473-3099\(20\)30086-4](https://doi.org/10.1016/S1473-3099(20)30086-4))

- Susilo A, Rumende C, Pitoyo C, et al. 2020. Coronavirus Disease 2019: Tinjauan Literatur Terkini. *Jurnal Penyakit Dalam Indonesia*. 7(1):47-50.
- Shen W, Wang Z, et al. Adipose tissue quantification by imaging methods: a proposal classification. *Obese Res* 2003;11:5-6.
- Shi, S.; Qin, M.; Shen, B.; Cai, Y.; Liu, T.; Yang, F.; Gong, W.; Liu, X.; Liang, J.; Zhao, Q.; et al. Association of cardiac injury with mortality in hospitalized patients with COVID-19 in Wuhan, China. *JAMA Cardiol*. 2020
- Smorlessi A, Frontini A, et al. The Adipose organ: white brown adipocyte plasticity and metabolic inflammation
- Soraya GV, Ulhaq ZS. 2020. Crucial laboratory parameters in COVID-19 diagnosis and prognosis: an updated meta-analysis. *SSRN electronic journ*.
- Tahir F, Bin Arif T, Ahmed J, et al. (May 08, 2020) Cardiac Manifestations of Coronavirus Disease 2019 (COVID-19): A Comprehensive Review. *Cureus* 12(5): e8021. DOI 10.7759/cureus.8021
- Thevarajan I, Nguyen THO, Koutsakos M, Druce J, Caly L, van de Sandt CE, et al. 2020. Breadth of concomitant immune responses prior to patient recovery: a case report of non-severe COVID-19. *Nat Med*. published online March 16. DOI: 10.1038/s41591-020-0819-2
- Wang, D.; Hu, B.; Hu, C.; Zhu, F.; Liu, X.; Zhang, J.; Wang, B.; Xiang, H.; Cheng, Z.; Xiong, Y.; et al. 2020. Clinical characteristics of 138 hospitalized patients with 2019 novel coronavirus-infected
- Wei ZY, Qiao R, et al. Pre-existing Health Conditions and Epicardial Adipose Tissue Volume: Potential Risk Factors for Myocardial Injury in COVID-19 Patients. *Frontiers in cardiovascular medicine*. 2021;1-10
- World Health Organisation. 2020. Available from: <https://www.who.int/health-topics/coronavirus>.
- Xiong TY, Redwood S, Prendergast B, Chen M. 2020. Coronaviruses and the cardiovascular system: acute and long-term implications. *Eur. Heart J.*;41(19):1798-1800.
- Zheng Y, Zhang Y, Wang Y, et al. 2020. Chest CT manifestations of new coronavirus disease 2019 (COVID-19): a pictorial review. *European Radiology*.
- Zhou Z, Guo D, Li C, Fang Z, Chen L, et al. 2020. Coronavirus Disease 2019: Initial chest CT findings. *European Society of Radiology*

LAMPIRAN

Hasil Analisis Deskriptif

Jenis_Kelamin

	Frequency	Percent	Valid Percent	Cumulative Percent
Valid	1	3,0	3,0	3,0
laki-laki	25	75	75	75,8
perempuan	8	25	25	100,0
Total	33	100,0	100,0	

Descriptive Statistics

	N	Minimum	Maximum	Mean	Std. Deviation
umur	33	32,00	77,00	56,4545	11,17500
Valid N (listwise)	33				

Descriptive Statistics

	N	Minimum	Maximum	Mean	Std. Deviation
MAX_AVD	33	-127,00	-27,00	-76,0909	26,78778
MIN_AVD	33	-253,00	-87,00	-155,0303	32,53698
AVG_AVD	33	-161,00	-68,00	-114,4545	23,71852
Valid N (listwise)	33				

Descriptive Statistics

	N	Minimum	Maximum	Mean	Std. Deviation
MAX_AVS	33	-126,00	-32,00	-64,6667	21,95260
MIN_AVS	33	-220,00	-84,00	-151,7879	31,09135
AVG_AVS	33	-176,00	-56,00	-106,5758	23,57307
Valid N (listwise)	33				

Descriptive Statistics

	N	Minimum	Maximum	Mean	Std. Deviation
MAX_IV	33	-102,00	-24,00	-57,2424	20,24387
MIN_IV	33	-223,00	-73,00	-142,1818	33,41543
AVG_IV	33	-147,00	-51,00	-98,9394	19,88552
Valid N (listwise)	33				

Descriptive Statistics

	N	Minimum	Maximum	Mean	Std. Deviation
Hs_Trop_I	33	1,50	40000,00	14123,7879	16642,83344
Valid N (listwise)	33				

Descriptive Statistics

	N	Minimum	Maximum	Mean	Std. Deviation
MAX_HU	33	-109,00	-32,67	-66,0001	16,78076
MIN_HU	33	-208,00	-110,33	-149,6667	25,81155
AVG_HU	33	-147,00	-73,00	-106,6565	16,31708
Valid N (listwise)	33				

Hasil Uji Normalitas

Tests of Normality

	Kolmogorov-Smirnov ^a			Shapiro-Wilk		
	Statistic	df	Sig.	Statistic	df	Sig.
MAX_AVD	,084	33	,200 [*]	,976	33	,676
MIN_AVD	,094	33	,200 [*]	,971	33	,518
AVG_AVD	,102	33	,200 [*]	,975	33	,629
MAX_AVS	,136	33	,124	,953	33	,163
MIN_AVS	,107	33	,200 [*]	,978	33	,734
AVG_AVS	,135	33	,132	,968	33	,438
MAX_IV	,118	33	,200 [*]	,952	33	,154
MIN_IV	,119	33	,200 [*]	,973	33	,553
AVG_IV	,072	33	,200 [*]	,990	33	,986

Hs_Trop_I	,264	33	,000	,750	33	,000
MAX_HU	,058	33	,200*	,987	33	,956
MIN_HU	,092	33	,200*	,965	33	,350
AVG_HU	,073	33	,200*	,991	33	,993

*. This is a lower bound of the true significance.

a. Lilliefors Significance Correction

Hasil Korelasi Spearman

Correlations

			MAX_AV	MIN_AV	AVG_AV	Hs_Trop_I
			D	D	D	
Spearman's rho	MAX_AVD	Correlation Coefficient	1,000	,412*	,727**	-,266
		Sig. (2-tailed)	.	,017	,000	,135
		N	33	33	33	33
	MIN_AVD	Correlation Coefficient	,412*	1,000	,830**	,224
		Sig. (2-tailed)	,017	.	,000	,211
		N	33	33	33	33
	AVG_AVD	Correlation Coefficient	,727**	,830**	1,000	,009
		Sig. (2-tailed)	,000	,000	.	,959
		N	33	33	33	33
	Hs_Trop_I	Correlation Coefficient	-,266	,224	,009	1,000
		Sig. (2-tailed)	,135	,211	,959	.
		N	33	33	33	33

*. Correlation is significant at the 0.05 level (2-tailed).

** . Correlation is significant at the 0.01 level (2-tailed).

Correlations

			MAX_AV	MIN_AV	AVG_AV	Hs_Trop_I
			S	S	S	
Spearman's rho	MAX_AVS	Correlation Coefficient	1,000	,373*	,618**	,240
		Sig. (2-tailed)	.	,033	,000	,178

	N	33	33	33	33
MIN_AVS	Correlation	,373*	1,000	,904**	,435*
	Coefficient				
	Sig. (2-tailed)	,033	.	,000	,011
	N	33	33	33	33
AVG_AVS	Correlation	,618**	,904**	1,000	,374*
	Coefficient				
	Sig. (2-tailed)	,000	,000	.	,032
	N	33	33	33	33
Hs_Trop_I	Correlation	,240	,435*	,374*	1,000
	Coefficient				
	Sig. (2-tailed)	,178	,011	,032	.
	N	33	33	33	33

*. Correlation is significant at the 0.05 level (2-tailed).

**. Correlation is significant at the 0.01 level (2-tailed).

Correlations

			MAX_IV	MIN_IV	AVG_IV	Hs_Trop_I
Spearman's rho	MAX_IV	Correlation	1,000	,157	,586**	-,123
		Coefficient				
		Sig. (2-tailed)	.	,382	,000	,494
	N	33	33	33	33	
	MIN_IV	Correlation	,157	1,000	,831**	,187
		Coefficient				
		Sig. (2-tailed)	,382	.	,000	,298
	N	33	33	33	33	
	AVG_IV	Correlation	,586**	,831**	1,000	,133
		Coefficient				
		Sig. (2-tailed)	,000	,000	.	,459
	N	33	33	33	33	
	Hs_Trop_I	Correlation	-,123	,187	,133	1,000
		Coefficient				
		Sig. (2-tailed)	,494	,298	,459	.
	N	33	33	33	33	

**. Correlation is significant at the 0.01 level (2-tailed).

Correlations

			MAX_HU	MIN_HU	AVG_HU	Hs_Trop_I
Spearman's rho	MAX_HU	Correlation Coefficient	1,000	,176	,577**	-,116
		Sig. (2-tailed)	.	,328	,000	,520
		N	33	33	33	33
	MIN_HU	Correlation Coefficient	,176	1,000	,874**	,386*
		Sig. (2-tailed)	,328	.	,000	,027
		N	33	33	33	33
	AVG_HU	Correlation Coefficient	,577**	,874**	1,000	,240
		Sig. (2-tailed)	,000	,000	.	,179
		N	33	33	33	33
	Hs_Trop_I	Correlation Coefficient	-,116	,386*	,240	1,000
		Sig. (2-tailed)	,520	,027	,179	.
		N	33	33	33	33

** . Correlation is significant at the 0.01 level (2-tailed).

* . Correlation is significant at the 0.05 level (2-tailed).

Contoh sample pengukuran EAT

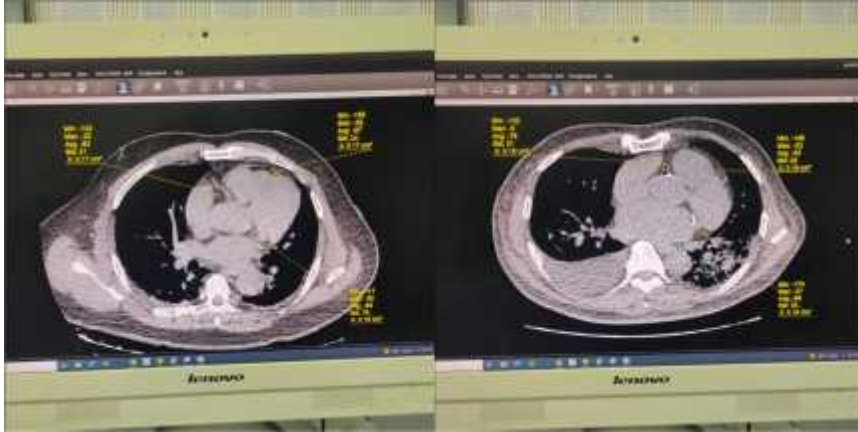

HASIL PENELITIAN

No	Deskripsi	umur	Aktivitas				AVG			IV			H/Trop I
			Max	Min	Avg	Max	Min	Avg	Max	Min	Avg		
1	perempuan	58 tahun	58	-40	-160	-133	-55	-190	-125	-35	-290	-89	367.4
4	laki-laki	70 tahun	92	-66	-133	-97	-62	-180	-114	-62	-340	-105	10796.9
5	laki-laki	59 tahun	54	-74	-143	-103	-43	-137	-108	-47	-112	-83	28258.3
7	laki-laki	82 tahun	53	-45	-103	-78	-74	-150	-109	-34	-106	-72	222.5
8	perempuan	62 tahun	68	-70	-189	-113	-62	-136	-107	-64	-145	-108	1811.7
9	Laki-laki	75 tahun	78	-81	-196	-110	-43	-168	-107	-43	-158	-85	98.8
10	laki-laki	81 tahun	51	-87	-137	-114	-62	-109	-83	-63	-106	-60	40000
13	perempuan	80 tahun	80	-107	-253	-163	-62	-159	-122	-63	-172	-112	238.3
16	perempuan	87 tahun	87	-87	-183	-135	-107	-218	-145	-66	-157	-114	739
18	laki-laki	80 tahun	92	-83	-193	-123	-37	-125	-77	-85	-118	-104	17192
21	laki-laki	68 tahun	46	-85	-156	-117	-60	-158	-112	-83	-158	-116	2.3
23	laki-laki	87 tahun	87	-104	-188	-132	-71	-137	-102	-70	-140	-116	40000
25	laki-laki	78 tahun	40	-57	-148	-89	-82	-157	-85	-70	-113	-88	807.3
26	laki-laki	75 tahun	75	-83	-174	-130	-118	-220	-178	-47	-118	-78	199.3
27	laki-laki	82 tahun	32	-50	-87	-68	-74	-154	-120	-68	-124	-100	40000
28	perempuan	70 tahun	70	-82	-144	-83	-40	-130	-119	-63	-153	-103	11306.5
29	laki-laki	82 tahun	62	-84	-109	-74	-32	-121	-78	-45	-103	-68	40000
31	perempuan	59 tahun	59	-87	-152	-116	-89	-123	-82	-86	-140	-116	40000
32	laki-laki	81 tahun	61	-81	-160	-119	-43	-118	-88	-37	-112	-87	1874
33	laki-laki	86 tahun	56	-113	-168	-145	-46	-177	-121	-47	-154	-85	40000
34	laki-laki	87 tahun	53	-58	-148	-88	-54	-170	-109	-48	-133	-81	2879.3
35	perempuan	70 tahun	48	-38	-154	-103	-88	-152	-119	-86	-153	-119	1.5
36	laki-laki	87 tahun	47	-37	-114	-79	-33	-126	-73	-39	-113	-79	887.9
37	laki-laki	80 tahun	80	-78	-128	-106	-79	-188	-118	-65	-196	-120	19388.6
38	laki-laki	88 tahun	89	-108	-185	-123	-79	-108	-84	-66	-125	-86	24563.1
42	laki-laki	85 tahun	45	-117	-183	-159	-33	-84	-58	-37	-73	-63	40000
43	laki-laki	80 tahun	40	-54	-142	-109	-63	-148	-88	-33	-101	-111	463.6
44	laki-laki	81 tahun	52	-124	-174	-158	-103	-167	-106	-102	-176	-147	8.3
45	laki-laki	81 tahun	43	-87	-175	-118	-42	-148	-115	-73	-135	-89	1252.9
46	laki-laki	83 tahun	83	-66	-123	-93	-68	-132	-96	-37	-103	-78	1.5
47	laki-laki	86 tahun	66	-104	-152	-115	-88	-136	-103	-79	-118	-89	40000
48	perempuan	71 tahun	77	-43	-107	-116	-63	-164	-109	-34	-113	-106	8476.3
49	laki-laki	70 tahun	70	-77	-148	-119	-48	-132	-88	-38	-118	-87	10476.7