

## DAFTAR PUSTAKA

- Aerts, T, et al. 2007. *Influence of The Anodizing Temperature on The Porosity and The Mechanical Properties of The Porous Anodic Oxide Film*. *Surface and Coatings Technology*, (online) 201: 7312-7317, (<http://www.sciencedirect.com/science/article/pii/S0257897207000862>), diakses 30 Juni 2021
- Akiya, S., Kikuchi, T., Natsui, S., Sakaguchi, N., & Suzuki, R. O. (2015). *Self-ordered porous alumina fabricated via phosphonic acid anodizing*. Elsevier Ltd. <https://doi.org/10.1016/j.electacta.2015.12.162>
- Alharbi, A. R., Alarifi, I. M., Khan, W. S., & Asmatulu, R. (2016). *Highly Hydrophilic Electrospun Polyacrylonitrile / Polyvinylpyrrolidone Nanofibers Incorporated with Gentamicin as Filter Medium for Dam Water and Wastewater Treatment* *Highly Hydrophilic Electrospun Polyacrylonitrile / Polyvinylpyrrolidone Nanofibers Incorporated with Gentamicin as Filter Medium for Dam Water and Wastewater Treatment*. July. <https://doi.org/10.6000/1929-6037.2016.05.02.1>
- Arif Andrianto, Suwardiyono, L. K. (2016). PENGARUH KUAT ARUS DAN WAKTU TERHADAP HASIL PEWARNAAN DAN MASSA ALUMINIUM PADA PROSES ANODIZING DENGAN ELEKTROLIT H<sub>2</sub>SO<sub>4</sub> 15%. *Inovasi Teknik Kimia*, 1.
- Choirul Fatoni. (2016). Pengaruh Variasi Tegangan Listrik Pada Proses Anodizing Terhadap Struktur Mikro Ketebalan Lapisan Oksida, Struktur Makro Dan Kekerasan Pada Permukaan Aluminium 1xxx. Universitas Muhammadiyah Yogyakarta.
- Eka Febriyanti, E. (2015). Optimasi Proses Pelapisan Anodisasi Keras Pada Paduan Aluminium. *Metalurgi*, 26(2), 109. <https://doi.org/10.14203/metalurgi.v26i2.15>
- Ester A., Sulistijono, Karokaro, , 2005, “Analisa Pengaruh Variasi Konsentrasi Asam Kromat dan Densitas Arus Terhadap Ketebalan, Kekerasan, dan Tingkat Kilau Lapisan Oksida Hasil Anodizing Aluminium”, Tugas Akhir, ITS,

Surabaya

- Fitrahuddin. 2009. Skripsi “Pengaruh Konsentrasi Asam Sulfat Terhadap Kekerasan Aluminium Paduan Tipe 3103 Hasil Anodizing”. Malang : Jurusan Teknik Mesin Universitas Muhammadiyah Malang
- Hutasoit, M. R., Metalurgi, D. T., Teknik, F., & Indonesia, U. (2008). *OKSALAT TERHADAP KETEBALAN LAPISAN OKSIDA PADA ALUMINIUM FOIL HASIL PROSES ANODISASI*.
- Hutchings, I., & Shipway, P. (2017). Surface engineering. In *Tribology* (2nd ed.). Elsevier Ltd. <https://doi.org/10.1016/B978-0-08-100910-9.00007-6>
- Kenang, M.F., Sutikno, E., Soenoko, R., (2014), Pengaruh Tegangan Listrik dan Kuat Arus Pada Proses Hard Anodizing Aluminium 6061 Untuk Konsentrasi H<sub>3</sub>PO<sub>4</sub>(2 mol) Terhadap Kekasaran dan Porositas Permukaan. Fakultas Teknik Universitas Brawijaya
- Kristanto, A. H. (2017). *Pengaruh Variasi Konsentrasi 10-15 % Larutan Asam Sulfat ( H<sub>2</sub> So<sub>4</sub> ) Pada Proses Anodizing Aluminium Effect of Variation Concentration 10-15 % of Sulfuric Acid ( H<sub>2</sub> So<sub>4</sub> ) in Anodizing Aluminum Process*.
- Kunrath, M. F., & C, J. (2020). *Anodization as a promising surface treatment for drug delivery implants and a non-cytotoxic process for surface alteration : a pilot study*. 12(March), 45–49.
- Latthe, S. S., Gurav, A. B., Maruti, C. S., & Vhatkar, R. S. (2012). *Recent Progress in Preparation of Superhydrophobic Surfaces : A Review*. 2012(April), 76–94.
- Li, K., Zeng, X., Li, H., Lai, X., & Xie, H. (2014). Colloids and Surfaces A : Physicochemical and Engineering Aspects Effects of calcination temperature on the microstructure and wetting behavior of superhydrophobic polydimethylsiloxane / silica coating. *Colloids and Surfaces A: Physicochemical and Engineering Aspects*, 445, 111–118. <https://doi.org/10.1016/j.colsurfa.2014.01.024>
- LUTFIANA, I. (2021). *STUDI PENGARUH VARIASI TEGANGAN LISTRIK PADA PROSES ANODIZING TERHADAP KEKERASAN, KEKASARAN DAN*

*STRUKTUR MIKRO PADA PERMUKAAN ALUMINIUM SERI 1000. 6.*

- Nakajima, D.; Kikuchi, T.; Natsui, S.; Suzuki, R.O. Superhydrophilicity of a nanofiber-covered aluminum surface fabricated via pyrophosphoric acid anodizing. *Appl. Surf. Sci.* 2016, 389, 173–180
- Ngr, I. G., & Santhiarsa, N. (2010). *Pengaruh Kuat Arus Listrik Dan Waktu Proses Anodizing Dekoratif Pada Aluminium Terhadap Kecerahan Dan Ketebalan Lapisan. 4(1).*
- Nugroho, Fajar. 2015. Pengaruh rapat arus anodizing terhadap nilai kekerasan pada plat aluminium paduan AA seri 2024-T3. *Jurnal Angkasa*, (online) 7 (2): 44, ([http://stta.ac.id/data\\_lp3m/05.FajarNugroho.pdf](http://stta.ac.id/data_lp3m/05.FajarNugroho.pdf)), diakses 2 Mei 2016.
- Poznyak, A. A., Karoza, A. G., Mozalev, A., Poznyak, A. A., Karoza, A. G., & Mozalev, A. (2015). *SC*. <https://doi.org/10.1016/j.surfcoat.2015.04.030>
- Rodrigues, S. P., Alves, C. F. A., Cavaleiro, A., & Carvalho, S. (2017). Applied Surface Science Water and oil wettability of anodized 6016 aluminum alloy surface. *Applied Surface Science*, 422, 430–442. <https://doi.org/10.1016/j.apsusc.2017.05.204>
- Setiawan, U., Margianto, & Hartono, P. (2013). Pengaruh beda potensial listrik saat anodizing terhadap kekerasan aluminium hasil anodizing. *Jurnal Teknik Mesin*, 2(2), 33–37.
- Setyarini, P. H., Mesin, T., & Brawijaya, U. (2018). *PENGARUH TEGANGAN PADA PROSES ANODISASI TERHADAP. 176–180.*
- Sharma, A., & Suri, N. M. (2017). *Surface Treatment of Aluminium by Anodizing : A Short Review.*
- Sidharta, B. W., Soekrisno, R., & Iswanto, P. T. (2012). *Pengaruh konsentrasi elektrolit dan waktu anodisasi terhadap ketahanan aus dan kekerasan pada lapisan oksida paduan aluminium adc12. November, 312–317.*
- Sipayung, P.P.S. 2008, Skripsi “Pengaruh Penambahan Konsentrasi Asam Sulfat pada Larutan Elektrolit Asam Oksalat 0,5M Terhadap Ketebalan Lapisan Oksida Hasil Anodisasi Aluminium Foil”. Depok : Departemen Metalurgi dan Material Fakultas Teknik Universitas Indonesia

- Wenten, I Gede & Himma, Nurul & Anisah, Sofiatun & Prasetya, N.. (2015).  
Membran Superhidrofobik. Institut Teknologi Bandung: Bandung
- Wisnu, A. A. K., Kusuma, A., Karyasa, I. W., & Suardana, I. N. (2014). Anodizing  
Logam Aluminium Dengan Variasi Beda Potensial. *E-Journal Kimia  
Visvitalis Universitas Pendidikan Ganesha Jurusan Pendidikan Kimia*, 2,  
138–145.

# LAMPIRAN

## LAMPIRAN I

### TABEL DAN GRAFIK HASIL PENGUJIAN

Tabel A. 1

Tabel pengujian *bending* aluminium *anodizing*

Tegangan (Volt)	Konsentrasi Larutan (Molar)	Force (N)	Kekuatan <i>bending</i> (MPa)	Rata-rata (MPa)
6,0	2,5	1141,31	930,74	1050,45
		1364,85	1085,21	
		1404,04	1135,39	
9,0	2,5	1437,98	1159,54	1249,91
		1630,11	1269,45	
		1679,75	1320,76	
12,0	2,5	1524,07	1228,88	1120,63
		1303,19	1062,91	
		1340,24	1070,10	
15,0	2,0	1001,01	1038,10	1042,52
		1028,83	1049,54	
		1004,21	1039,92	
15,0	2,5	1131,7	1047,90	1130,70
		1308,77	1163,90	
		1302,24	1180,30	
15,0	3,0	1134,13	1092,87	1082,58
		1148,19	1077,97	
		1115,91	1076,89	
18,0	2,5	1106,58	1090,49	1058,34
		1016,86	1039,03	
		1021,14	1045,50	
Tanpa Perlakuan		1299,4	1026,01	1035,53
		1297,87	1019,16	
		1332,89	1061,43	

# METALURGI FISIK

## ALUMINIUM ANODIZING

Tabel A.2

Tabel hasil pengujian bending aluminium anodizing

Key Word		Product Name	
<b>Test File Name</b>	Tanpa perlakuan	<b>Method File Name</b>	Aluminium Anodizing.lma
<b>Report Date</b>	2022/01/25	<b>Test Date</b>	2022/01/24
<b>Test Type</b>	3 Point Bending	<b>Speed</b>	1 mm/min
<b>Shape</b>	Plate	<b>No. of Batches</b>	1
<b>Qty/Batch</b>	3		
Name	Thickness	Widht	Lower Support
Unit	mm	mm	mm
TP-1	2,88	7,10	31.000
TP-2	2,89	7,09	31.000
TP-3	2,88	7,04	31.000
6v2,5m-1	2,85	7,02	31.000
6v2,5m-2	2,87	7,10	31.000
6v2,5m-3	2,86	7,03	31.000
9v2,5m-1	2,86	7,05	31.000
9v2,5m-2	2,86	7,30	31.000
9v2,5m-3	2,88	7,13	31.000
12v2,5m-1	2,85	7,10	31.000
12v2,5m-2	2,86	6,97	31.000
12v2,5m-3	2,86	7,12	31.000
15v2m-1	2,54	6,95	31.000
15v2m-2	2,55	7,01	31.000
15v2m-3	2,54	6,96	31.000
15v2,5m-1	2,69	7,11	31.000
15v2,5m-2	2,68	7,26	31.000
15v2,5m-3	2,69	7,18	31.000
15v3m-1	2,66	6,82	31.000
15v3m-2	2,66	7,00	31.000
15v3m-3	2,66	6,81	31.000
18v2,5m-1	2,56	7,20	31.000
18v2,5m-2	2,57	6,86	31.000

18v2,5m-3	2,56	6,93	31.000
-----------	------	------	--------

<b>Name Parameters</b> Unit	<b>Max Force</b> Calc. At Entire Area N	<b>Max Disp</b> Calc. At Entire Area mm	<b>Break Force</b> Sensitivity 10 N	<b>Break Disp</b> Sensitivity 10 mm
TP-1	1289,40	11,7792	.-	.-
TP-2	1297,87	12,2595	.-	.-
TP-3	1332,89	12,2609	.-	.-
6v2,5m-1	1411,31	12,5060	.-	.-
6v2,5m-2	1364,85	12,0225	.-	.-
6v2,5m-3	1404,04	12,1501	.-	.-
9v2,5m-1	1437,98	14,2632	.-	.-
9v2,5m-2	1630,11	13,9046	.-	.-
9v2,5m-3	1679,75	13,7747	.-	.-
12v2,5m-1	1524,07	10,7510	.-	.-
12v2,5m-2	1303,19	11,1124	.-	.-
12v2,5m-3	1340,24	11,3343	.-	.-
15v2m-1	1001,01	11,8849	.-	.-
15v2m-2	1028,83	11,3446	.-	.-
15v2m-3	1004,21	11,4073	.-	.-
15v2,5m-1	1131,70	12,2642	.-	.-
15v2,5m-2	1308,77	12,6233	.-	.-
15v2,5m-3	1302,24	14,0287	.-	.-
15v3m-1	1134,13	13,8846	.-	.-
15v3m-2	1148,19	12,4832	.-	.-
15v3m-3	1115,91	11,4544	.-	.-
18v2,5m-1	1106,58	12,6942	.-	.-
18v2,5m-2	1016,86	12,3177	.-	.-
18v2,5m-3	1021,14	12,2047	.-	.-

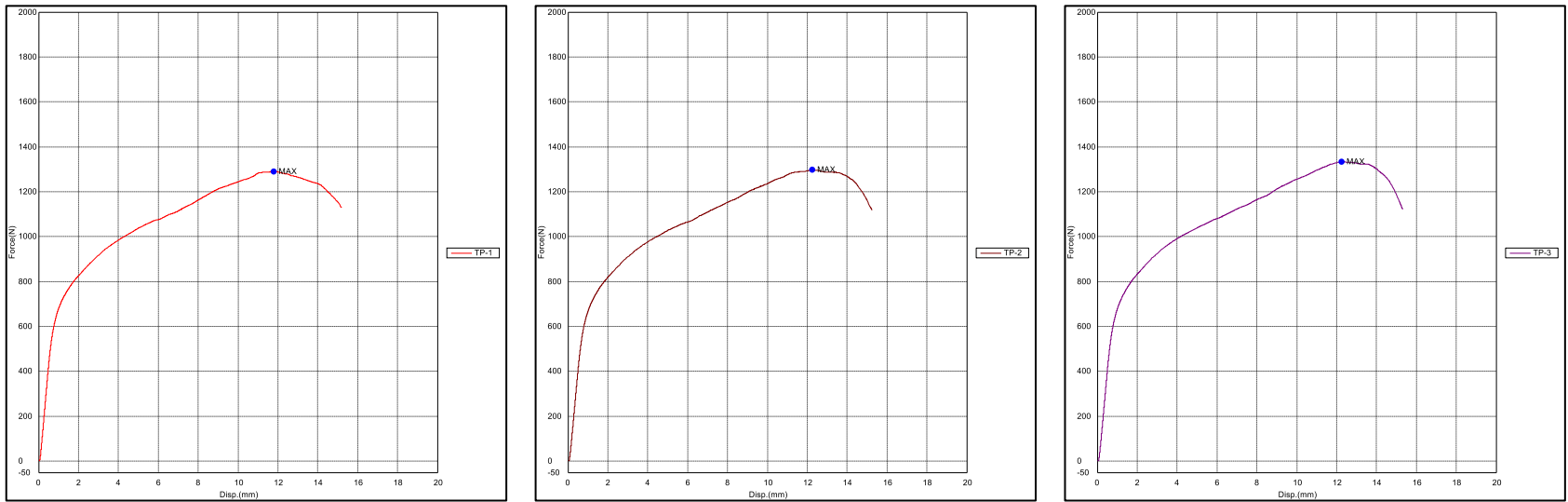

**Gambar A. 1** Grafik hasil pengujian bending aluminium tanpa perlakuan

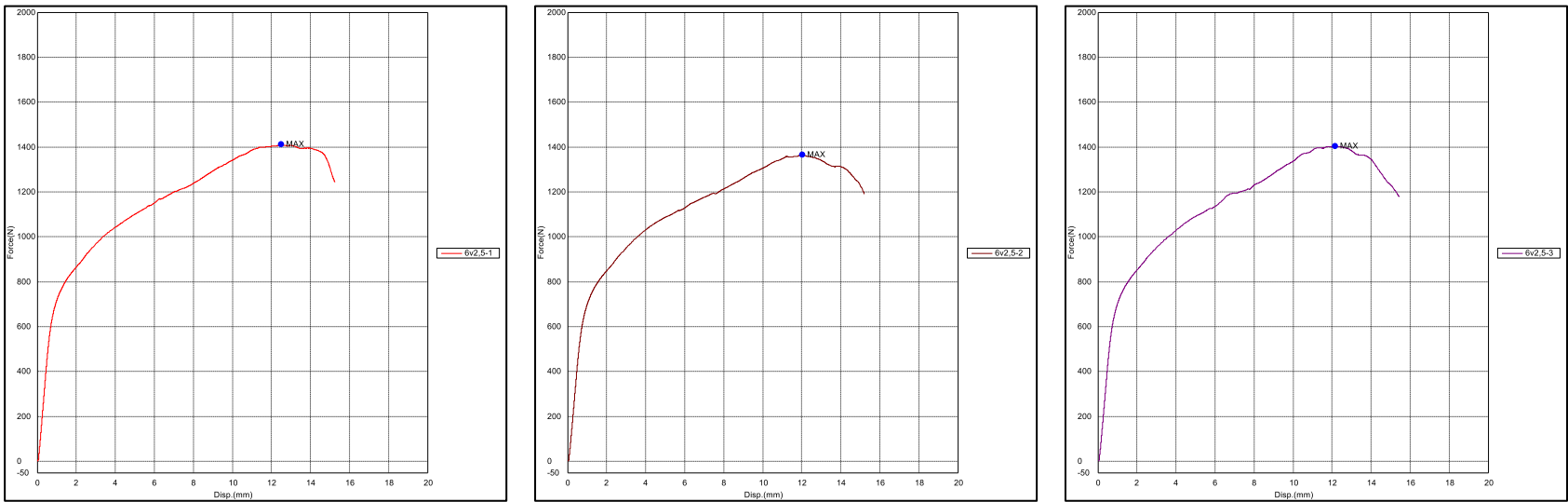

**Gambar A. 2** Grafik hasil pengujian bending aluminium *anodizing* pada tegangan 6 volt dengan konsentrasi larutan 2,5 molar



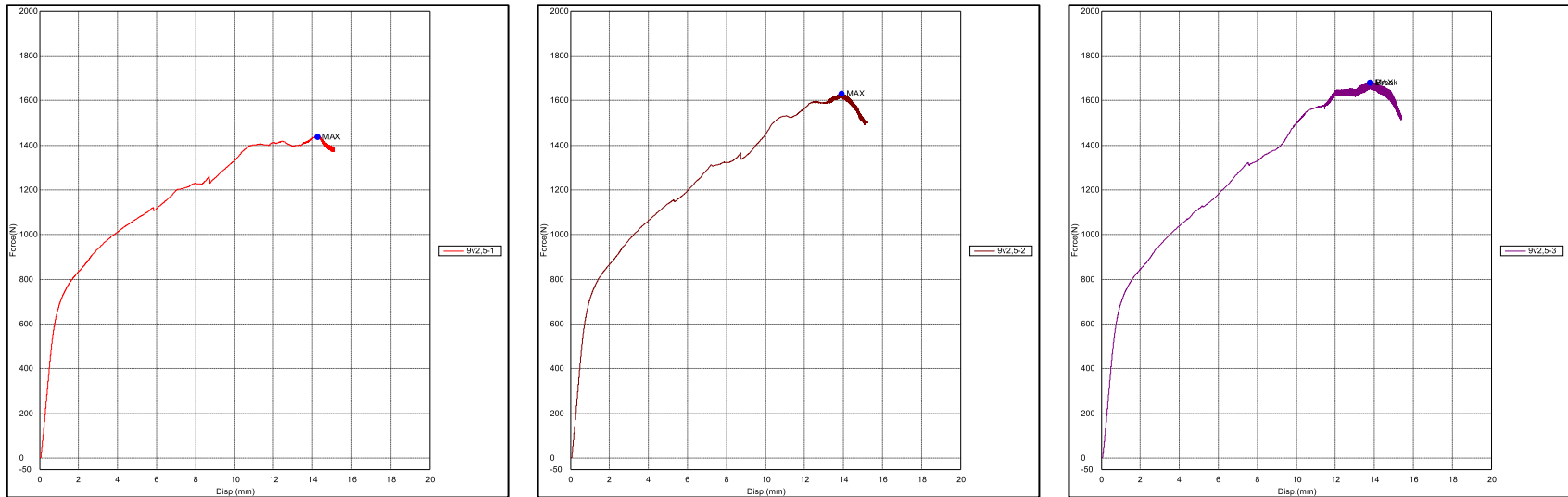

**Gambar A. 3** Grafik hasil pengujian bending aluminium *anodizing* pada tegangan 9 volt dengan konsentrasi larutan 2,5 molar

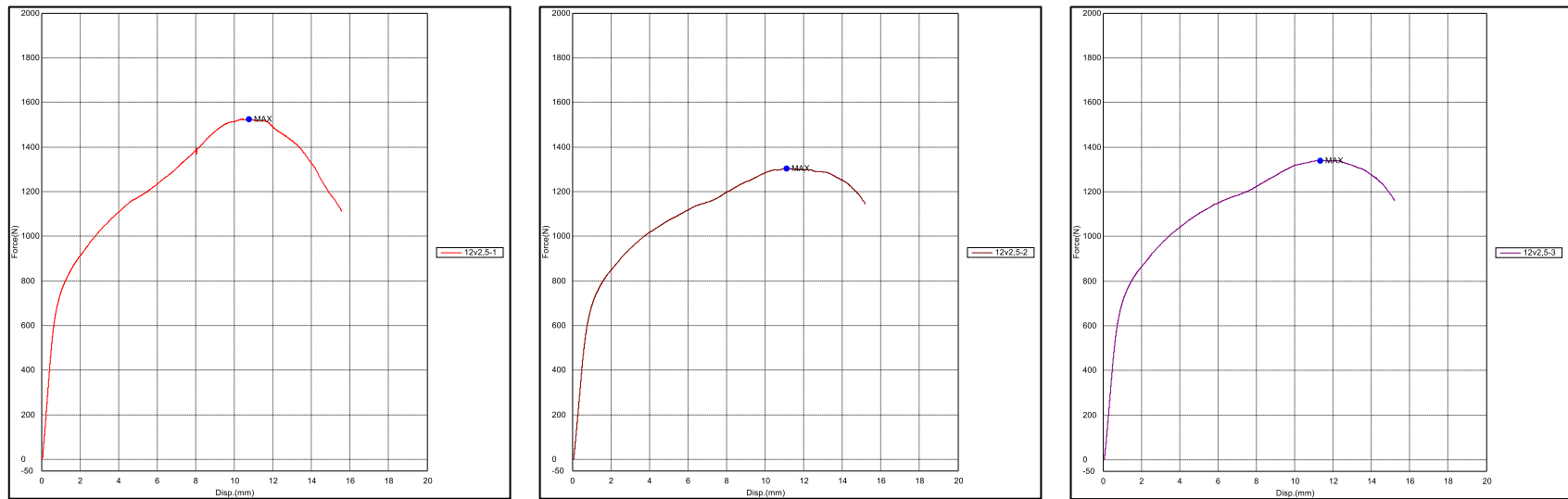

**Gambar A. 4** Grafik hasil pengujian bending aluminium *anodizing* pada tegangan 12 volt dengan konsentrasi larutan 2,5 molar

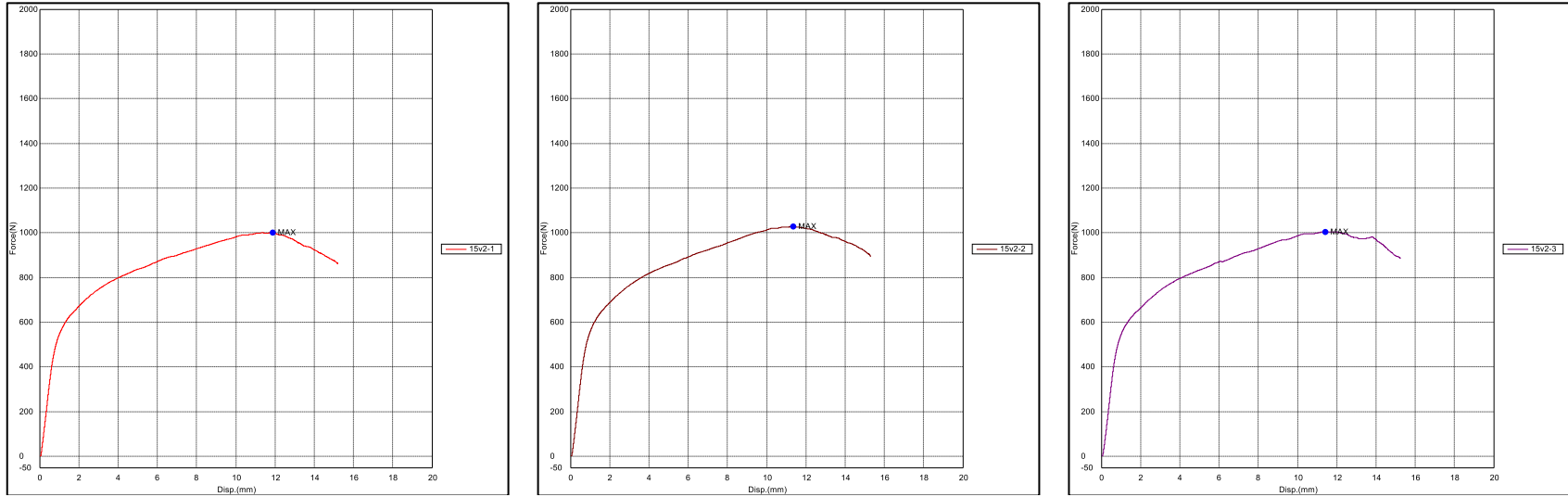

**Gambar A. 5** Grafik hasil pengujian bending aluminium *anodizing* pada tegangan 15 volt dengan konsentrasi larutan 2 molar

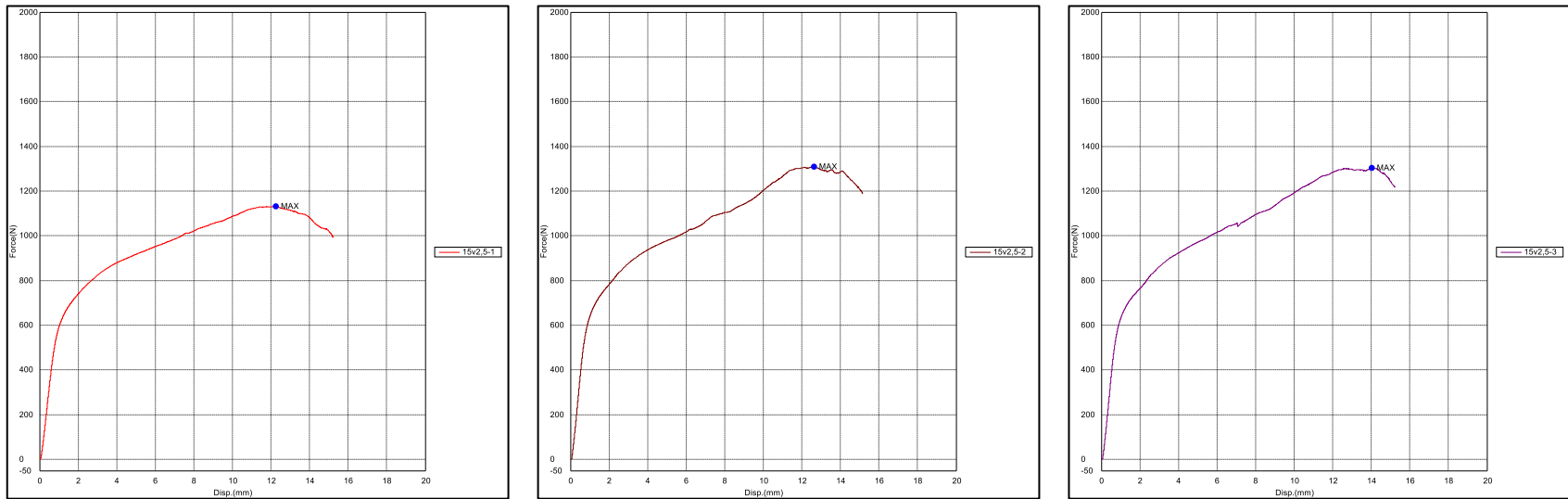

**Gambar A. 6** Grafik hasil pengujian bending aluminium *anodizing* pada tegangan 15 volt dengan konsentrasi larutan 2,5 molar

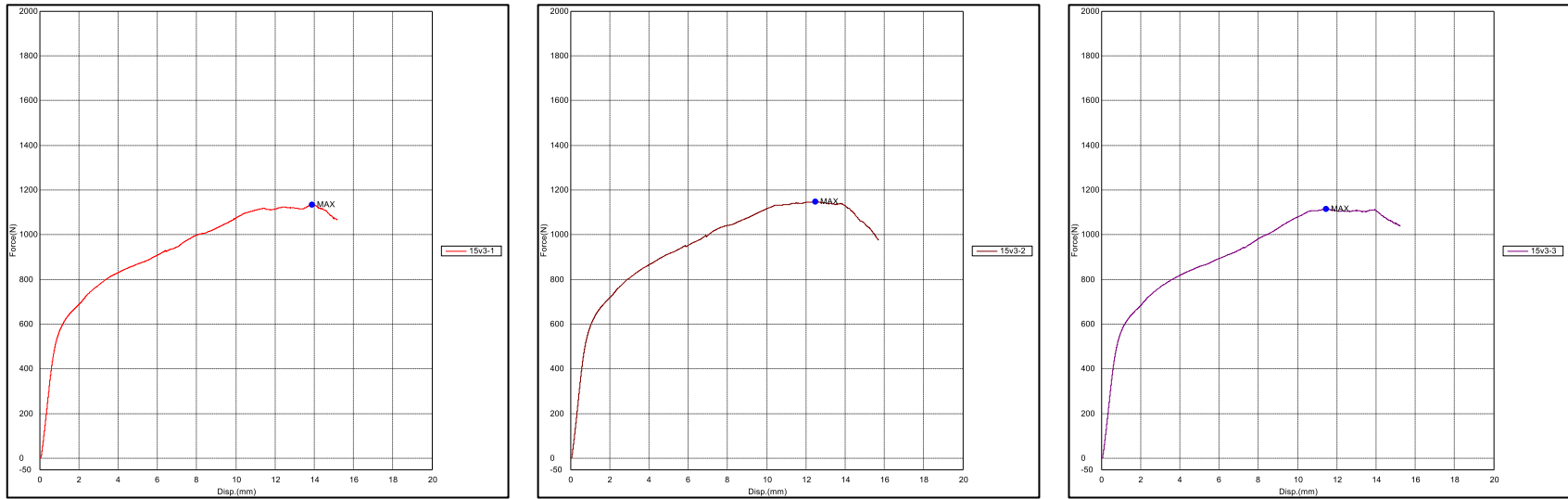

**Gambar A. 7** Grafik hasil pengujian bending aluminium *anodizing* pada tegangan 15 volt dengan konsentrasi larutan 3 molar

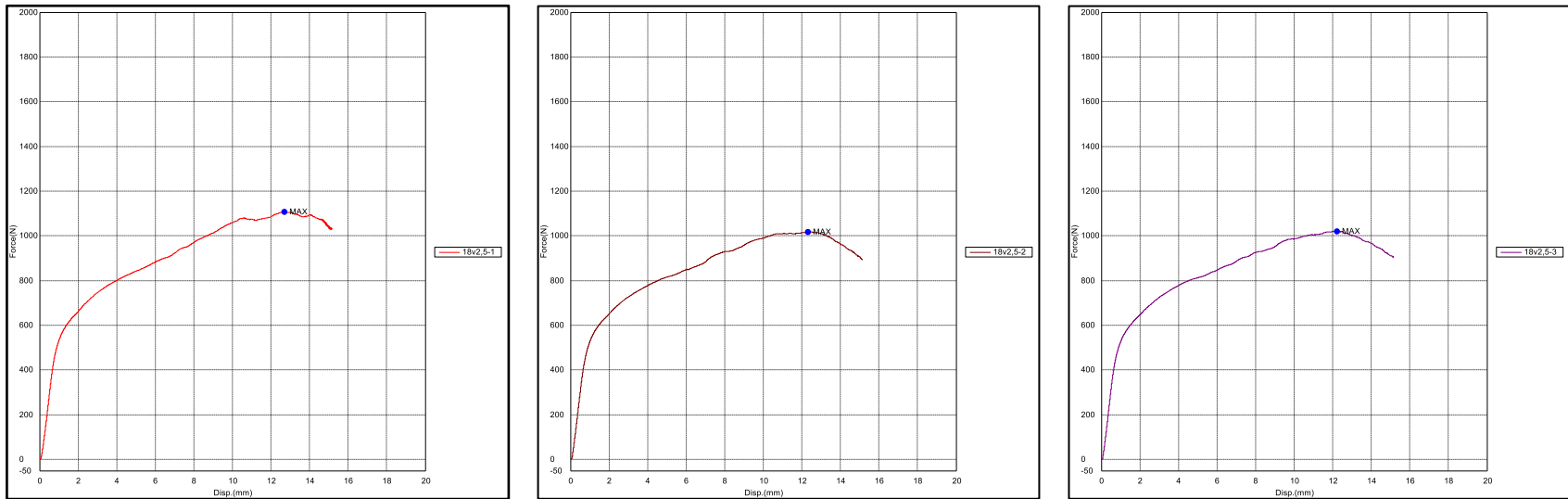

**Gambar A. 8** Grafik hasil pengujian bending aluminium *anodizing* pada tegangan 18 volt dengan konsentrasi larutan 2,5 molar

**Tabel A. 3**Pengukuran sudut tetesan air pada pengujian *wettability*

Tegangan (Volt)	Konsentrasi Larutan (M)	Tetesan Air ( $^{\circ}$ )			Rata-Rata ( $^{\circ}$ )
		1	2	3	
Tanpa Perlakuan		86,5	87,5	89	87,7
6	2	59	54	52	55,0
6	2,5	64	67	75	68,7
6	3	52	52	74	59,3
9	2	53	39	39	43,7
9	2,5	57,5	55	65	59,2
9	3	43	40	47	43,3
12	2	42	40	35	39,0
12	2,5	61	58	48	55,7
12	3	36,5	44	41	40,5
15	2	79	84	80	81,0
15	2,5	76	86	78	80,0
15	3	88	78	79	81,7
18	2	59	64	58	60,3
18	2,5	82	77	92	83,7

**Tabel A. 4**Pengukuran diameter tetesan air pada pengujian *wettability*

Tegangan (Volt)	Konsentrasi Larutan ( Molar)	Tetesan Air (mm)			Rata-Rata (mm)
		1	2	3	
Tanpa Perlakuan		5,2	5,1	5,5	5,3
6	2	6,5	6,3	6,5	6,4
6	2,5	5,8	5,8	5,7	5,8
6	3	6,7	6,5	5,7	6,3
9	2	7,5	7,3	7,8	7,5
9	2,5	6,7	6,4	6,8	6,6
9	3	7,1	7,2	6,9	7,1
12	2	7	8	8,2	7,7
12	2,5	6,7	6,5	7	6,7
12	3	8	7,5	7	7,5
15	2	5	4,9	5	5,0
15	2,5	5,4	4,5	5,7	5,2
15	3	5,2	5,8	5,6	5,5
18	2	6,5	6,2	6,5	6,4
18	2,5	5	5,5	5	5,2

**Tabel A. 5**Hasil pengujian kekasaran permukaan aluminium *anodizing*

Tegangan (Volt)	Konsentrasi (M)	Kekasaran Ra ( $\mu\text{m}$ )	Rata-Rata ( $\mu\text{m}$ )	Standar Deviasi
Tanpa Perlakuan		1,80	1,93	0,21
		2,18		
		1,82		
6	2,5	2,67	2,59	0,07
		2,57		
		2,53		
9	2,5	2,63	2,65	0,06
		2,61		
		2,72		
12	2,5	3,35	3,18	0,15
		3,09		
		3,10		
15	2	4,39	4,24	0,24
		4,37		
		3,97		
15	2,5	3,59	3,76	0,55
		4,38		
		3,32		
15	3	4,77	4,37	0,93
		5,04		
		3,30		
18	2,5	3,86	3,83	0,28
		4,09		
		3,53		

# Report Title

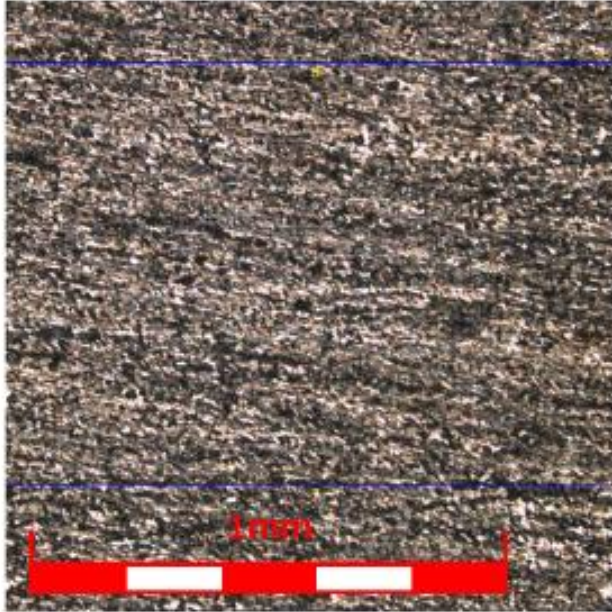

User ID: ADMIN  
 User name: Administrator  
 Description: FIRST ADMINISTRATOR

220610\_152442  
 [Acquisition parameters]  
 Scanning mode: XYZ ultra fast scan + Color  
 Image size[pixels]: 1024X1024  
 Image size[μm]: 1280x1297  
 Objective lens: MPLFLN10x  
 Zoom: 1x  
 DIC: off

No.	Result	Rp[μm]	Rv[μm]	Rz[μm]	Rc[μm]	Rt[μm]	Ra[μm]	Rq[μm]	λc[μm]	λs[μm]	λf[μm]	File name
<input checked="" type="checkbox"/>	1	8.103	9.333	17.436	8.333	28.071	1.801	2.291	800.00	2.500	-	220610
<input checked="" type="checkbox"/>	2	11.821	7.655	19.477	12.325	19.477	2.189	2.744	800.00	2.500	-	220610
<input checked="" type="checkbox"/>	3	12.042	10.248	22.291	12.276	22.291	1.824	2.442	800.00	2.500	-	220610
<input checked="" type="checkbox"/>	4	11.655	11.617	23.272	11.748	23.272	2.125	2.795	800.00	2.500	-	220610
<input checked="" type="checkbox"/>	5	10.073	9.692	19.765	12.722	19.765	2.136	2.753	800.00	2.500	-	220610
<input checked="" type="checkbox"/>	6	11.352	13.633	24.985	15.041	28.385	2.337	3.094	800.00	2.500	-	220610
<input checked="" type="checkbox"/>	7	11.656	14.184	25.840	13.706	25.840	2.344	3.199	800.00	2.500	-	220610
<input checked="" type="checkbox"/>	8	13.469	7.364	20.833	11.164	20.833	1.801	2.369	800.00	2.500	-	220610

**Gambar A. 9** Kekasaran aluminium tanpa perlakuan

# Report Title

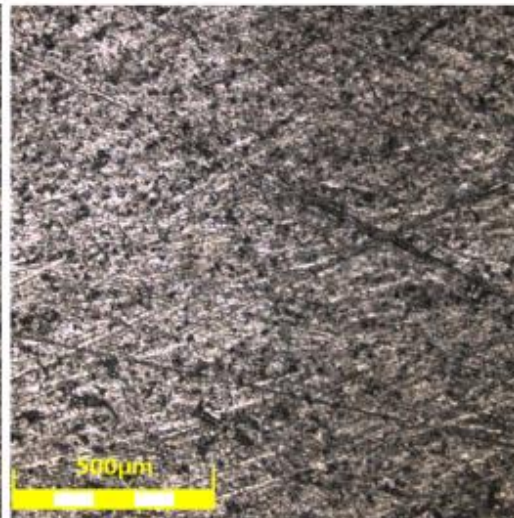
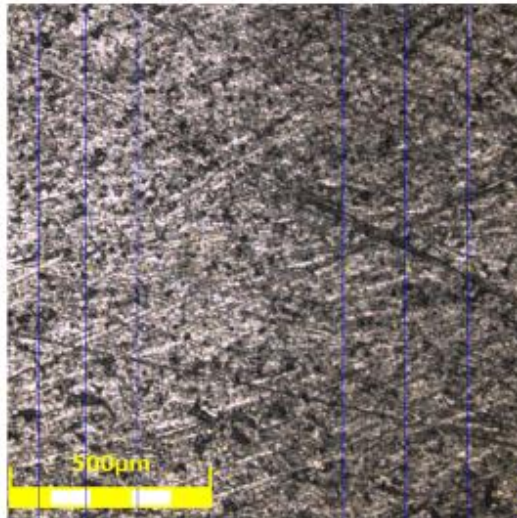

Image Name:220210\_111115  
 [Roughness Settings Information]  
 Measurement No.:6  
 Evaluation area:1280µm  
 Cutoff: λc 800.000 µm  
           λs 2.500 µm  
           λf -- µm  
 Filter:Gaussian Filter  
 Analysis parameter:R parameter

220210\_111115  
 [Acquisition parameters]  
 Scanning mode: XYZ fast scan + Color  
 Image size[pixels]: 1024X1024  
 Image size[µm]: 1280x1286  
 Objective lens: MPLFLN10x  
 Zoom: 1x  
 DIC: Off

No.	Result	Rp[µm]	Rv[µm]	Rz[µm]	Rc[µm]	Rt[µm]	Ra[µm]	Rq[µm]	λc[µm]	λs[µm]	λf[µm]	File name
<input checked="" type="checkbox"/>	1	11.365	12.842	24.207	14.366	24.207	2.674	3.469	800.000	2.500	--	- 220210_11
<input checked="" type="checkbox"/>	2	10.147	14.838	24.984	12.378	25.143	2.579	3.329	800.000	2.500	--	- 220210_11
<input checked="" type="checkbox"/>	3	11.009	19.274	30.284	14.265	30.284	2.533	3.363	800.000	2.500	--	- 220210_11
<input checked="" type="checkbox"/>	4	10.874	9.277	20.151	11.203	21.129	2.105	2.749	800.000	2.500	--	- 220210_11
<input checked="" type="checkbox"/>	5	18.433	8.893	27.326	12.287	27.808	2.126	2.848	800.000	2.500	--	- 220210_11
<input checked="" type="checkbox"/>	6	9.989	10.113	20.102	10.531	22.285	2.206	2.819	800.000	2.500	--	- 220210_11

User ID: ADMIN  
 User name: Administrator  
 Description: FIRST ADMINISTRATOR USER

Comment

**Gambar A. 10** Kekasaran permukaan aluminium anodisasi pada tegangan 6 volt pada konsentrasi larutan asam sulfat 2,5 molar



# Report Title

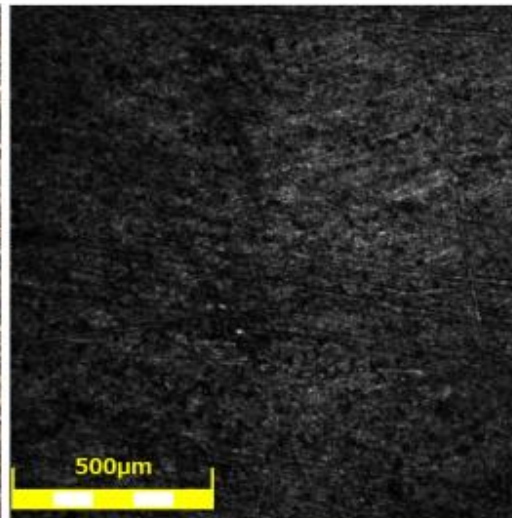
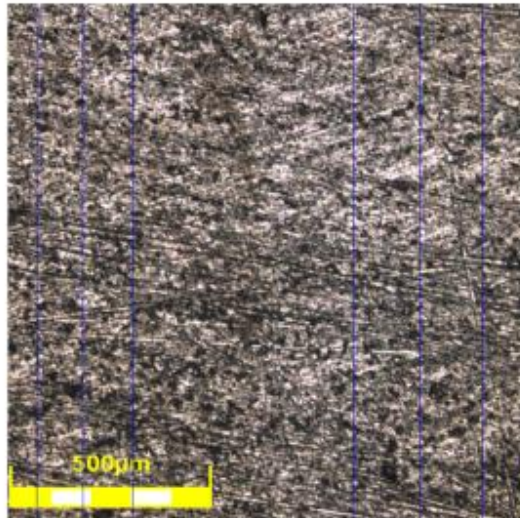

Image Name:220210\_112949  
 [Roughness Settings Information]  
 Measurement No.:6  
 Evaluation area:1280µm  
 Cutoff: λc 800.000 µm  
           λs 2.500 µm  
           λf -- µm  
 Filter:Gaussian Filter  
 Analysis parameter:R parameter

220210\_112949  
 [Acquisition parameters]  
 Scanning mode: XYZ fast scan + Color  
 Image size[pixels]: 1024X1024  
 Image size[µm]: 1280x1286  
 Objective lens: MPLFLN10x  
 Zoom: 1x  
 DIC: Off

No.	Result	Rp[µm]	Rv[µm]	Rz[µm]	Rc[µm]	Rt[µm]	Ra[µm]	Rq[µm]	λc[µm]	λs[µm]	λf[µm]	File name
<input checked="" type="checkbox"/>	1	21.650	24.934	46.583	23.092	46.583	3.738	5.217	800.000	2.500	--	220210_11
<input checked="" type="checkbox"/>	2	18.622	17.632	36.254	21.896	45.980	3.696	5.022	800.000	2.500	--	220210_11
<input checked="" type="checkbox"/>	3	15.996	17.110	33.106	17.490	33.106	3.156	4.137	800.000	2.500	--	220210_11
<input checked="" type="checkbox"/>	4	10.363	18.702	29.065	16.094	32.561	2.661	3.672	800.000	2.500	--	220210_11
<input checked="" type="checkbox"/>	5	12.568	18.855	31.423	17.401	36.186	2.992	3.859	800.000	2.500	--	220210_11
<input checked="" type="checkbox"/>	6	19.308	16.048	35.355	16.734	35.355	3.027	4.138	800.000	2.500	--	220210_11

User ID: ADMIN  
 User name: Administrator  
 Description: FIRST ADMINISTRATOR USER

Comment

**Gambar A. 11** Kekasaran permukaan aluminium anodisasi pada tegangan 9 volt pada konsentrasi larutan asam sulfat 2,5 molar

Report Title

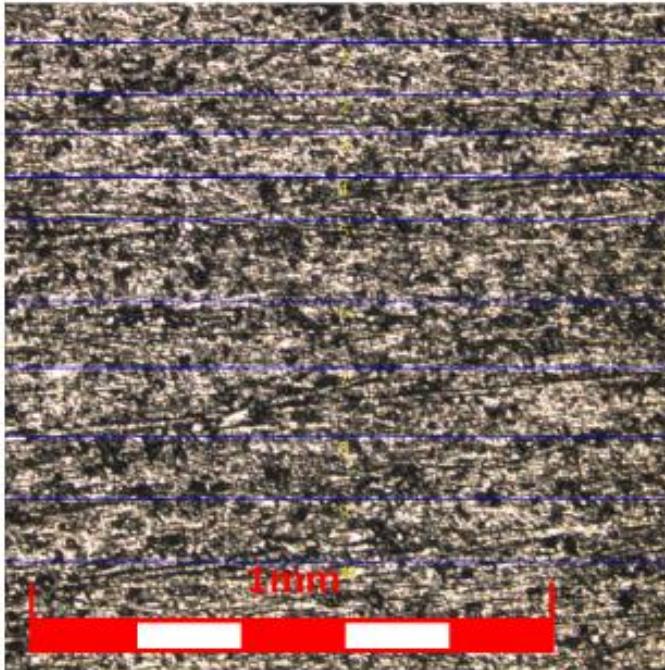

220610\_154003  
 [Acquisition parameters]  
 Scanning mode: XYZ ultra fast scan + Color  
 Image size[pixels]: 1024X1024  
 Image size[μm]: 1280x1297  
 Objective lens: MPLFLN10x  
 Zoom: 1x  
 DIC: Off

No.	Result	Rp[μm]	Rv[μm]	Rz[μm]	Rc[μm]	Rt[μm]	Ra[μm]	Rq[μm]	λc[μm]	λs[μm]	λf[μm]	File name
✓ 1		17.110	20.787	37.897	17.212	37.897	3.351	4.435	800.00	2.500	-	220610
✓ 2		21.636	22.853	44.489	21.216	66.346	4.209	5.431	800.00	2.500	-	220610
✓ 3		16.637	27.821	44.458	19.355	44.458	3.087	4.310	800.00	2.500	-	220610
✓ 4		15.357	13.780	29.137	16.425	36.548	3.101	4.102	800.00	2.500	-	220610
✓ 5		16.082	19.014	35.096	19.601	37.622	3.598	4.721	800.00	2.500	-	220610
✓ 6		31.731	13.933	45.664	24.603	51.772	3.833	5.218	800.00	2.500	-	220610
✓ 7		39.174	27.610	66.784	35.585	72.892	5.261	8.027	800.00	2.500	-	220610
✓ 8		20.141	22.538	42.679	18.925	66.305	4.139	5.622	800.00	2.500	-	220610
✓ 9		31.912	25.361	57.273	28.755	57.273	5.126	6.785	800.00	2.500	-	220610
✓ 10		28.738	23.257	51.995	28.514	51.995	4.968	6.825	800.00	2.500	-	220610

**Gambar A. 12** Kekasaran permukaan aluminium anodisasi pada tegangan 12 volt pada konsentrasi larutan asam sulfat 2,5 molar

# Report Title

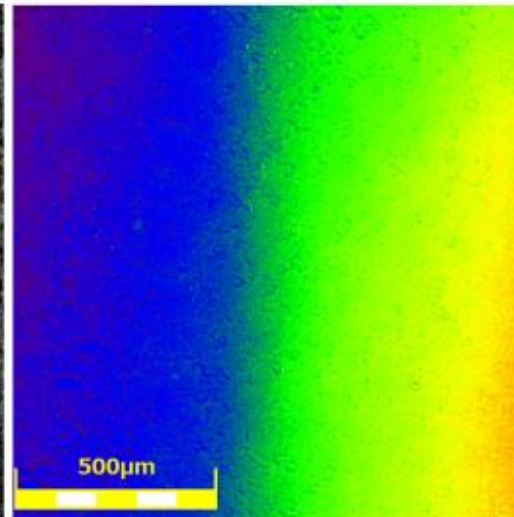
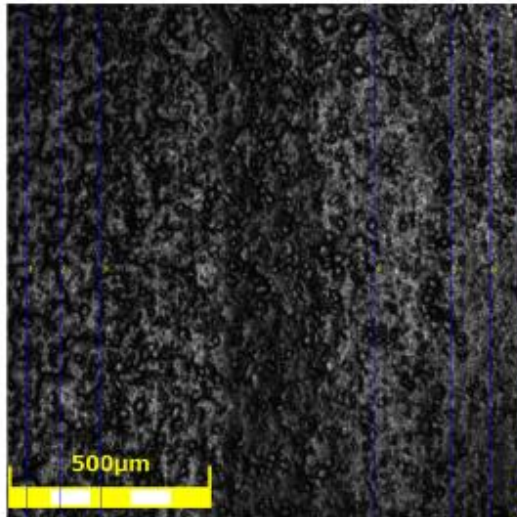

Image Name:220210\_115306  
 [Roughness Settings Information]  
 Measurement No.:6  
 Evaluation area:1280µm  
 Cutoff: λc 800.000 µm  
           λs 2.500 µm  
           λf -- µm  
 Filter:Gaussian Filter  
 Analysis parameter:R parameter

220210\_115306  
 [Acquisition parameters]  
 Scanning mode: XYZ fast scan + Color  
 Image size[pixels]: 1024X1024  
 Image size[µm]: 1280x1286  
 Objective lens: MPLFLN10x  
 Zoom: 1x  
 DIC: Off

No.	Result	Rp[µm]	Rv[µm]	Rz[µm]	Rc[µm]	Rt[µm]	Ra[µm]	Rq[µm]	λc[µm]	λs[µm]	λf[µm]	File name
<input checked="" type="checkbox"/>	1	23.543	28.950	52.492	30.419	52.492	4.399	6.216	800.000	2.500	-	220210_11
<input checked="" type="checkbox"/>	2	24.573	27.225	51.798	28.216	51.798	4.373	6.102	800.000	2.500	-	220210_11
<input checked="" type="checkbox"/>	3	20.343	17.717	38.060	21.002	43.825	3.971	5.400	800.000	2.500	-	220210_11
<input checked="" type="checkbox"/>	4	24.274	20.685	44.958	17.372	44.958	2.979	4.322	800.000	2.500	-	220210_11
<input checked="" type="checkbox"/>	5	12.913	18.179	31.093	16.916	33.342	2.736	3.784	800.000	2.500	-	220210_11
<input checked="" type="checkbox"/>	6	8.654	15.495	24.149	15.289	24.149	2.798	3.691	800.000	2.500	-	220210_11

User ID: ADMIN  
 User name: Administrator  
 Description: FIRST ADMINISTRATOR USER

Comment

**Gambar A. 13** Kekasaran permukaan aluminium anodisasi pada tegangan 15 volt pada konsentrasi larutan asam sulfat 2 molar

# Report Title

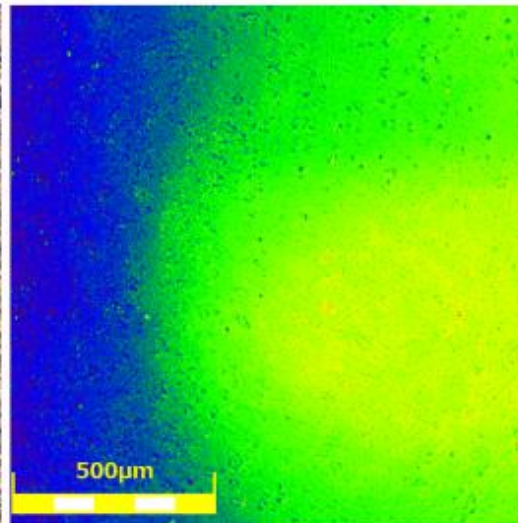
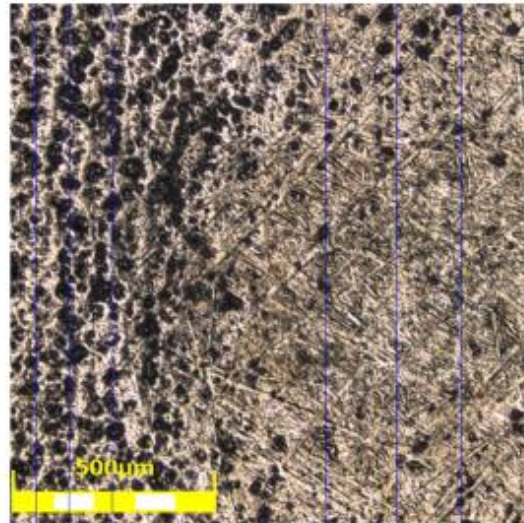

Image Name: 220210\_114534  
 [Roughness Settings Information]  
 Measurement No.: 6  
 Evaluation area: 1280 μm  
 Cutoff: λc 800.000 μm  
           λs 2.500 μm  
           λf - μm  
 Filter: Gaussian Filter  
 Analysis parameter: R parameter

220210\_114534  
 [Acquisition parameters]  
 Scanning mode: XYZ fast scan + Color  
 Image size[pixels]: 1024X1024  
 Image size[μm]: 1280x1286  
 Objective lens: MPLFLN10x  
 Zoom: 1x  
 DIC: Off

No.	Result	Rp[μm]	Rv[μm]	Rz[μm]	Rc[μm]	Rt[μm]	Ra[μm]	Rq[μm]	λc[μm]	λs[μm]	λf[μm]	File name
<input checked="" type="checkbox"/>	1	27.821	17.613	45.434	20.178	45.434	3.591	4.940	800.000	2.500	-	220210_11
<input checked="" type="checkbox"/>	2	28.671	23.322	51.993	25.021	70.128	4.385	5.987	800.000	2.500	-	220210_11
<input checked="" type="checkbox"/>	3	19.507	17.569	37.076	19.641	45.115	3.324	4.646	800.000	2.500	-	220210_11
<input checked="" type="checkbox"/>	4	26.248	15.758	42.006	17.587	42.006	3.342	4.674	800.000	2.500	-	220210_11
<input checked="" type="checkbox"/>	5	18.994	15.709	34.703	16.531	58.062	2.821	3.828	800.000	2.500	-	220210_11
<input checked="" type="checkbox"/>	6	22.870	26.292	49.162	21.549	49.162	3.347	4.651	800.000	2.500	-	220210_11

User ID: ADMIN  
 User name: Administrator  
 Description: FIRST ADMINISTRATOR USER

Comment

**Gambar A. 14** Kekasaran permukaan aluminium anodisasi pada tegangan 15 volt pada konsentrasi larutan asam sulfat 2,5 molar

# Report Title

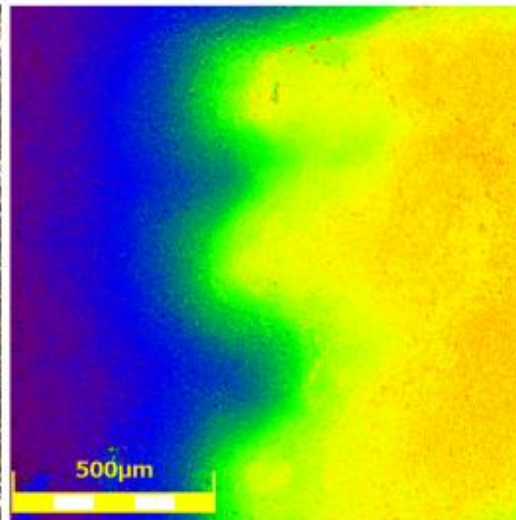
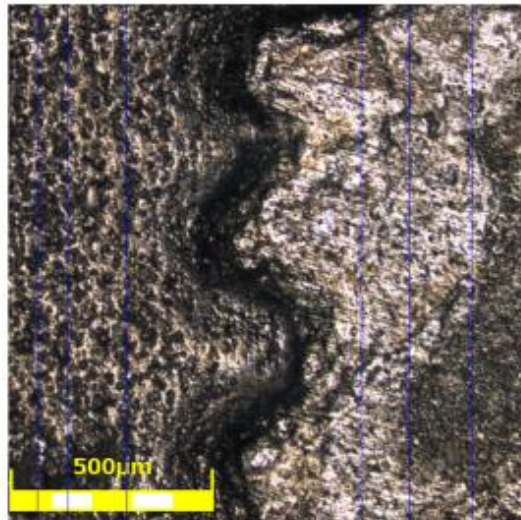

Image Name:220210\_115853  
 [Roughness Settings Information]  
 Measurement No.:6  
 Evaluation area:1280μm  
 Cutoff: λc 800.000 μm  
           λs 2.500 μm  
           λf -- μm  
 Filter:Gaussian Filter  
 Analysis parameter:R parameter

220210\_115853  
 [Acquisition parameters]  
 Scanning mode: XYZ fast scan + Color  
 Image size[pixels]: 1024X1024  
 Image size[μm]: 1280x1286  
 Objective lens: MPLFLN10x  
 Zoom: 1x  
 DIC: Off

No.	Result	Rp[μm]	Rv[μm]	Rz[μm]	Rc[μm]	Rt[μm]	Ra[μm]	Rq[μm]	λc[μm]	λs[μm]	λf[μm]	File name
<input checked="" type="checkbox"/>	1	20.278	23.933	44.212	21.478	44.212	4.776	6.328	800.000	2.500	-	220210_11
<input checked="" type="checkbox"/>	2	43.704	19.306	63.010	28.656	63.010	5.041	7.775	800.000	2.500	-	220210_11
<input checked="" type="checkbox"/>	3	18.594	13.965	32.559	15.077	32.559	3.301	4.234	800.000	2.500	-	220210_11
<input checked="" type="checkbox"/>	4	15.591	11.395	26.985	15.880	70.818	3.050	3.857	800.000	2.500	-	220210_11
<input checked="" type="checkbox"/>	5	9.224	16.024	25.248	15.031	67.847	2.724	3.477	800.000	2.500	-	220210_11
<input checked="" type="checkbox"/>	6	17.173	21.257	38.430	20.500	38.430	3.288	4.402	800.000	2.500	-	220210_11

User ID: ADMIN  
 User name: Administrator  
 Description: FIRST ADMINISTRATOR USER

Comment

**Gambar A. 15** Kekasaran permukaan aluminium anodisasi pada tegangan 15 volt pada konsentrasi larutan asam sulfat 3 molar

# Report Title

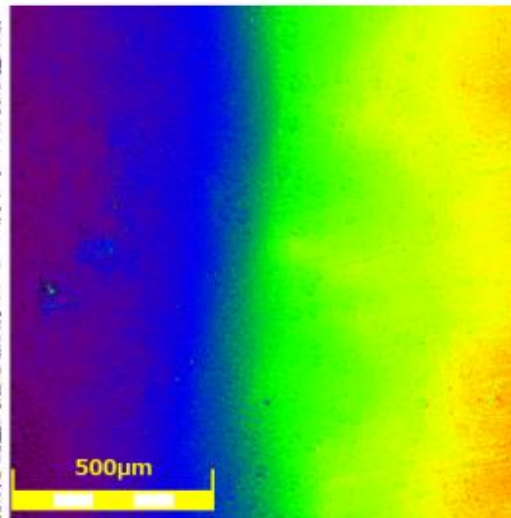
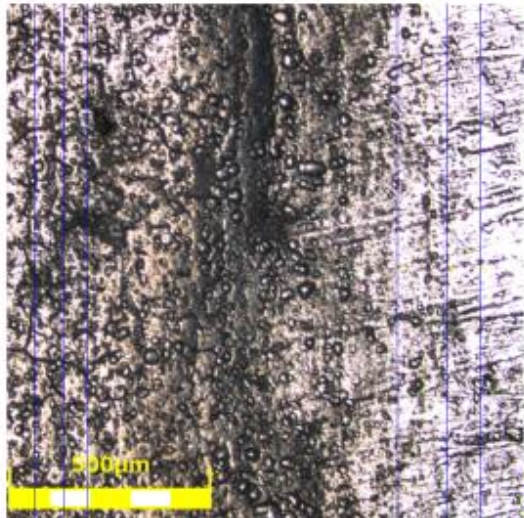

Image Name:220210\_120339  
 [Roughness Settings Information]  
 Measurement No.:6  
 Evaluation area:1280µm  
 Cutoff: λc 800.000 µm  
           λs 2.500 µm  
           λf -- µm  
 Filter:Gaussian Filter  
 Analysis parameter:R parameter

220210\_120339  
 [Acquisition parameters]  
 Scanning mode: XYZ fast scan + Color  
 Image size[pixels]: 1024X1024  
 Image size[µm]: 1280x1286  
 Objective lens: MPLFLN10x  
 Zoom: 1x  
 DIC: Off

No.	Result	Rp[µm]	Rv[µm]	Rz[µm]	Rc[µm]	Rt[µm]	Ra[µm]	Rq[µm]	λc[µm]	λs[µm]	λf[µm]	File name
<input checked="" type="checkbox"/>	1	36.317	22.211	58.527	21.982	58.527	3.860	5.692	800.000	2.500	-	220210_12
<input checked="" type="checkbox"/>	2	17.720	19.876	37.595	23.738	37.595	4.096	5.517	800.000	2.500	-	220210_12
<input checked="" type="checkbox"/>	3	28.906	19.366	48.272	20.920	48.272	3.516	4.892	800.000	2.500	-	220210_12
<input checked="" type="checkbox"/>	4	9.602	10.840	20.441	12.806	20.441	2.538	3.273	800.000	2.500	-	220210_12
<input checked="" type="checkbox"/>	5	48.704	14.811	63.515	22.550	66.093	3.941	6.063	800.000	2.500	-	220210_12
<input checked="" type="checkbox"/>	6	12.290	22.584	34.854	19.002	34.854	3.411	4.450	800.000	2.500	-	220210_12

User ID: ADMIN  
 User name: Administrator  
 Description: FIRST ADMINISTRATOR USER

Comment

**Gambar A. 16** Kekasaran permukaan aluminium anodisasi pada tegangan 18 volt pada konsentrasi larutan asam sulfat 2,5 molar

**LAMPIRAN II**  
**DOKUMENTASI PENELITIAN**

**Gambar B. 1**  
*Proses Anodizing Aluminium*

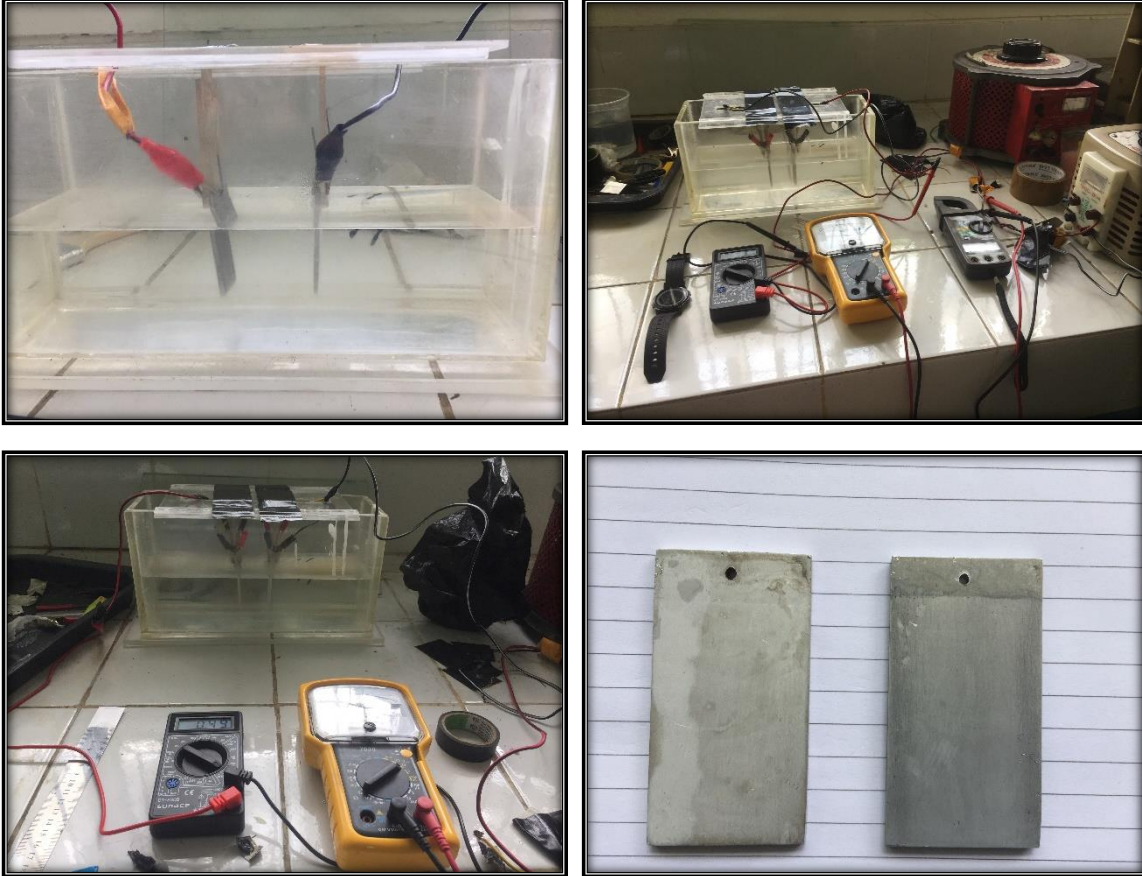

**Gambar B. 2**  
Pengujian *Bending*

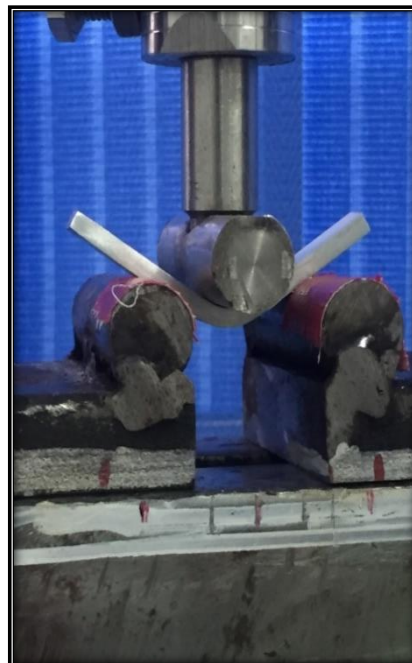
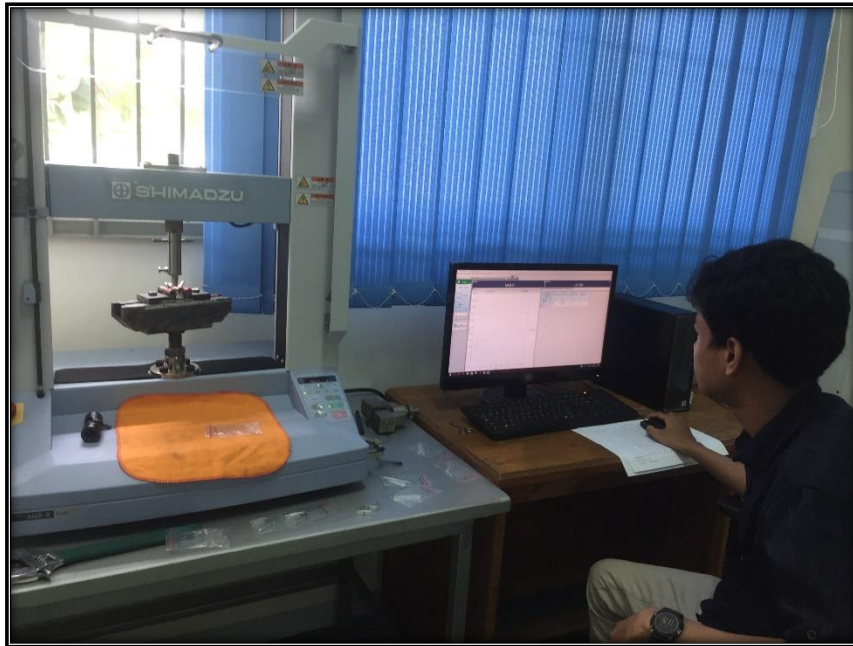



**Gambar B. 3**  
Uji Kekerasan

