

DAFTAR PUSTAKA

- Abas, M.I. 2019. Seminar Nasional Teknologi, Sains dan Humaniora. Web-Gis Pemetaan Solar Panel di Gorontalo. ISBN: 978-623-91695-3-4.
- Agrawal, S., & Gupta, R.D. 2014. Development And Comparison Of Open Source Based Web Gis Frameworks On Wamp And Apache Tomcat Web Servers. *The International Archives of the Photogrammetry, Remote Sensing and Spatial Information Sciences*, 40(4), 1-5.
- Ambrawati, F., & Ma'arif, S. 2014. Pemenuhan Kebutuhan Sarana dan Prasarana Studi Kasus: Keterkaitan Masyarakat Kampung Petempen dengan Masyarakat Apartemen Mutiara Garden Semarang. *Jurnal Teknik PWK*, 3(4), 637-648.
- Aristiwijaya, B. 2015. *Identifikasi Potensi Sumber Air dengan Citra Satelit Landsat 8 dan Sistem Informasi Geografis (Studi Kasus: Kabupaten Bojonegoro)*. Surabaya: Fakultas Teknik Sipil dan Perencanaan Institut Teknologi Sepuluh Nopember.
- Barnawi, Arifin, M. 2012. *Manajemen Sarana dan Prasarana Sekolah*. Jogjakarta: Ar-Ruzz Media.
- BAPPENAS. 2010. Diakses pada 25 Februari 2020. Dari <https://www.bappenas.go.id>
- code.djangoproject.com, 2012. Diakses pada 19 Juni 2020. Dari <https://code.djangoproject.com/wiki/GeoDjango>
- Django Documentation. 2018. *Django Documentation Release 2.2. dev 20181226162651*. Django Software Foundation.
- Firmansyah. 2015. Pengembangan Sistem Informasi Visual 3 Dimensi Berbasis Web Lokasi Infrastruktur Akademik (Studi Kasus: UIN Syarif Hidayatullah Jakarta). *Skripsi*. Jakarta: UIN Syarif Hidayatullah.
- Ganeson, C. 2009. *Spatializing your Data with PostGIS, GeoDjango, and OpenLayers*. Morisville: Open Technology Group.
- Hasanuddin, A.R.A. 2020. Rancang Bangun Web-GIS Berbasis Geodjango Python. *Skripsi*. Makassar: Universitas Hasanuddin.
- Hidayat, T. 2019. Informasi Sebaran Titik Panas Berbasis WebGIS untuk Pemantaun Kebakaran Hutan dan Lahan di Indonesia. *Jurnal Teknologi Lingkungan*, 20(1), 105-112.
- Hilmi, Z. 2018. *Web Development dengan Django*.

- HotFrameworks, BNPB, & AIFDR AusA ID. 2020. *Menganalisis Data dengan Quantum GIS dan InaSAFE Tingkat Dasar*. Humanitarian OpenStreetMap Team.
- Juniardi, F. 2014. Penyusunan Sistem Informasi Geografis Infrastruktur Transportasi Kabupaten Kapuas Hulu Berbasis WEB. *Jurnal EKHA*, 6(1), 6-12.
- Kementerian PU. 2012. *Buku Jilid IA: Tata Cara Penyusunan Rencana Induk Sistem Drainase Perkotaan*. Jakarta.
- Megasari, R. 2014. Peningkatan Pengelolaan Sarana dan Prasarana Pendidikan untuk Meningkatkan Kualitas Pembelajaran di SMPN 5 Bukittinggi. *Jurnal Administrasi Pendidikan*, 2(1), 636-831.
- Muliawati, D.N., & Mardyanto M.A. 2015. Perencanaan Penerapan Sistem Drainase Berwawasan Lingkungan (Eko-Drainase) Menggunakan Sumur Resapan di Kawasan Rungkut. *Jurnal Teknik ITS*, 4(1), 16-20.
- Neupane, M., Jaiswal, R., Khati, R., Dhaka, I S., & Sharma, S. 2019. E-Cad: Web-Based Information Service For Land Management, *The International Archives of the Photogrammetry, Remote Sensing and Spatial Information Sciences*, 42(3), 65-69.
- Prihati, Y., & Guswantoro E. 2013. Sistem Informasi Geografis Sarana dan Prasarana Kelurahan di Kecamatan Semarang Tengah. *Jurnal Informatika*, 1(1), 24-38.
- Pasal 1 Angka 4 UU RI No. 38 Tahun 2004. Diakses pada 19 Juni 2020. Dari <http://luk.tsipil.ugm.ac.id/atur/konstruksi/UU38-2004Jalan.pdf>
- Pasal 1 Angka 1 PP RI No.47 Tahun 2016 tentang Fasilitas Pelayanan Kesehatan. Diakses pada 19 Juni 2020. Dari <https://www.persi.or.id/images/regulasi/pp/pp472016.pdf>
- Pasal 86 ayat (3) PP No. 34 Tahun 2006. Diakses pada 19 Juni 2020. Dari <https://binamarga.pu.go.id/uploads/files/214/0093db8106c194a7929a038055cb0a76.pdf>
- PUSJATAN. 2016. *Laporan Kinerja Pusat Penelitian dan Pengembangan Jalan dan Jembatan*. Bandung.
- Permen PU No.19/PRT/M/2011 tentang Persyaratan Teknis Jalan dan Kriteria Perencanaan Teknis Jalan.
- Pusdiklat SDA dan Konstruksi. 2017. *Modul 3: Identifikasi Jenis dan Siklus Penyediaan Infrastruktur*. Bandung.

- RKP. 2012. Bab V: Bidang Sarana dan Prasarana. Diakses pada 25 Februari 2020. Dari <https://www.bappenas.go.id>
- SGT Geomedia. 2017. *Membuat WebGIS Sederhana Menggunakan Google Maps API, MS4W PostgreSQL & PostGIS*. Tim SGTGeomedia.
- Simpson, O.R. 2019. *Python Programming Language for Beginners*. United States.
- Sugiarto, & Naangsari E.R. 2019. *Data Spatial pada Pembuatan Peta Tematika dengan API Maps Google*. ISBN : 978-6-02-526748-2.
- Suseno A., & Agus, R. 2012. *Penggunaan Quantum GIS dalam Sistem Informasi Geografis*. Bogor.
- Tangibali C.N., Rauf S., & Runtulalo D. 2017. *Analisis Karakteristik Spasial Kabupaten Sidenreng Rappang Berbasis GIS dan Remote Sensing Menggunakan Citra Landsat 8*. Fakultas Teknik Universitas Hasanuddin, Makassar.
- Tran P.T., & Tran V.T. 2019. Technology and Engineering. Exploiting WebGis technology to build an environmental database to support the environmental management of Ho Chi Minh City. *Vietnam Journal of Science*, 61(4), 76-81.
- Westra, E. 2010. *Python Geospatial Development*. UK: Packt Publishing.
- Willman, J.M. 2020. *Beginning PyQt: A Hands-on Approach to GUI Programming*. Appress Media LLC.
- Wismarini, T.D. 2014. Pemodelan Aplikasi Informasi Geospasial Potensi dan Pendayagunaan Sumber Daya Wilayah serta Matapencaharian Penduduk Desa Kabupaten Grobogan berbasis WebGIS. *Jurnal Teknologi Informasi DINAMIK*, 19(1), 86-94.
- Yonatan, Fitriyah N., & Margono A. 2014. Implementasi Pembangunan Infrastruktur dalam Menunjang Kelancaran Pelayanan Pada Masyarakat di Kecamatan Mentarang Kabupaten Malinau. *Jurnal Administrative Reform* 2(4), 538-550.
- Yuliana, D.K. 2018. Sistem Informasi Geografis Berbasis Web untuk Basis Data Sumber Daya Air di Kabupaten Tangerang. *Jurnal Sains dan Teknologi Mitigasi Bencana*, 1(2), 65-76.

L

A

M

P

I

R

A

N

Lampiran 1 Peta Sarana dan Prasarana Kabupaten Sidrap

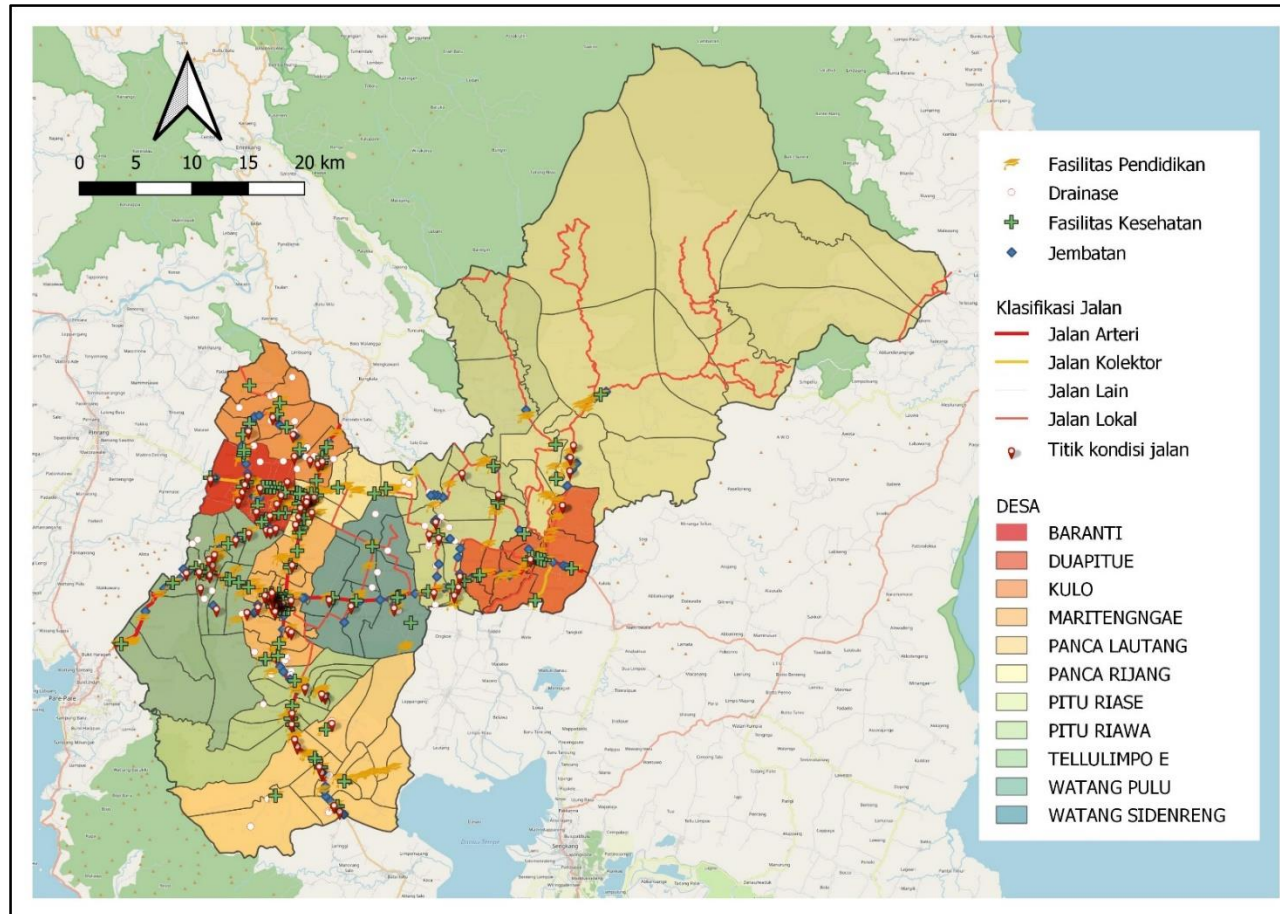

Lampiran 2 Atribut Data Drainase Kabupaten Sidrap

surveyor	waktu_surv	nomor_kode	RuasPangka	kemiringan	panjang_s sa	lebar_s salu	kedalaman_	kondisi	tahun_ peke	anggaran_ p	sumber_ dan
muh_al_fajar_s_si	6/15/2020			90	-	6.00	8.00	rusak_ringan		-	
adi_miswar	6/15/2020			90	-	1.00	0.08	rusak_berat		-	
adi_miswar	6/15/2020			90	-	0.05	0.85	Baik		-	
adi_miswar	6/15/2020			90	-	0.65	1.70	Baik		-	
adi_miswar	6/15/2020			90	-	3.00	2.00	rusak_ringan		-	
ahmad_ramadhana_s_si_	6/16/2020	BATAS SOPPENG		90	-	2.00	3.00	rusak_ringan		-	
ahmad_ramadhana_s_si_	6/16/2020	desa bapangi		90	-	1.70	1.50	Baik		-	
adi_miswar	6/16/2020			90	-	1.50	1.25	Baik	2017	-	apbd
ahmad_ramadhana_s_si_	6/16/2020	desa bapangi		90	-	0.60	0.30	Baik		3657620 0.00	apbn
ahmad_ramadhana_s_si_	6/16/2020	desa wanio		90	-	1.10	1.25	Baik		-	
adi_miswar	6/16/2020			90	-	1.55	1.50	Baik		-	apbd
muh_al_fajar_s_si	6/16/2020			90	-	0.90	0.85	Baik		-	
ahmad_ramadhana_s_si_	6/16/2020	corowali 1		90	-	0.55	0.40	Baik		-	
ahmad_ramadhana_s_si_	6/16/2020	corowali	corowali	90	-	0.50	0.40	Baik		-	
ahmad_ramadhana_s_si_	6/16/2020	lise	poros teteaji lise	90	-	0.80	0.80	Baik		-	
muh_al_fajar_s_si	6/16/2020	teteaji	poros lise teteaji	90	-	0.80	0.80	Baik		-	
muh_al_fajar_s_si	6/16/2020		batas dusun	90	-	1.40	0.80	Baik		-	
ahmad_ramadhana_s_si_	6/16/2020	jl pendidikan	jalan poros pangkajene soppeng	90	-	0.35	0.20	rusak_ringan		-	
ahmad_ramadhana_s_si_	6/16/2020	massepe	teppo- massepe	90	-	0.25	0.60	rusak_ringan		-	
muh_al_fajar_s_si	6/16/2020	massepe 1	jl. pemukiman - massepe	90	-	1.20	1.35	Baik		-	
ahmad_ramadhana_s_si_	6/16/2020	massepe2	jl pemukiman - massepe	90	-	0.65	0.50	Baik		-	

muh_al_fajar_s_si	6/16/2020	massepe 3	jl. bau massepe	90	-	0.50	0.45	Baik		-	
ahmad_ramadhana_s_si_	6/16/2020	massepe 4	jl bau massepe	75	-	0.85	0.40	Baik		-	
ahmad_ramadhana_s_si_	6/16/2020	amparita	amparita-	75	-	2.50	1.65	rusak_ringan		-	
ahmad_ramadhana_s_si_	6/16/2020	arateng	arateng	90	-	0.70	0.80	Baik		-	
adi_miswar	6/16/2020	DI SADANG SIDRAP		90	-	2.00	0.75	Baik		-	
adi_miswar	6/16/2020			90	-	2.30	0.80	Baik		-	
adi_miswar	6/16/2020	DI PEMANTINGAN		90	-	2.00	0.70	rusak_ringan		-	
adi_miswar	6/16/2020	DI PAKASALOE		90	-	0.50	1.50	Baik		-	apbd
adi_miswar	6/16/2020	DI BOTTO		90	-	1.90	1.55	Baik		-	
adi_miswar	6/16/2020	DI JAWI-JAWI		90	-	30.00	6.00	Baik		-	apbd
adi_miswar	6/16/2020			90	-	4.00	1.70	Baik		-	
adi_miswar	6/16/2020	DI COPPO SULURENG		90	-	1.30	0.95	Baik		-	apbd
ahmad_ramadhana_s_si_	6/17/2020	bangkai - pangkajene	bangkai	90	-	1.20	1.00	Baik	x	-	
muh_al_fajar_s_si	6/17/2020	kel. lawawoui	banhkai-parepare	75	-	1.50	0.80	Baik		-	
ahmad_ramadhana_s_si_	6/17/2020	lawawoi 1	bangkai parepare	75	-	1.00	0.50			-	
ahmad_ramadhana_s_si_	6/17/2020	cenenengnge	cenenengnge	90	-	0.85	1.35	Baik		-	
muh_al_fajar_s_si	6/17/2020	pucue	pucue	90	-	0.75	0.55	rusak_ringan		-	
ahmad_ramadhana_s_si_	6/17/2020	uluale	uluale	90	-	0.85	0.80	rusak_ringan		-	
ahmad_ramadhana_s_si_	6/17/2020	uluale	uluale	90	-	0.85	0.80	Baik		-	
muh_al_fajar_s_si	6/17/2020	bojoe	bojoe - ulualae	90	-	0.80	0.75	Baik		-	
adi_miswar	6/17/2020	DI EMBUN		90	-	0.95	1.10	rusak_ringan		-	
adi_miswar	6/17/2020	DI TODDANG		90	-	0.00	0.00	rusak_berat		-	
adi_miswar	6/17/2020	DI LIBUK		90	-	7.50	2.50	Baik		-	
adi_miswar	6/17/2020	DI BANGKAI		90	-	0.75	1.15	Baik		-	
adi_miswar	6/17/2020	DI ALEBBA		90	-	1.00	0.90	Baik		-	

adi_miswar	6/17/2020	DI ALAKARAJAE		90	-	2.40	0.85	Baik		-	
adi_miswar	6/17/2020	DI ARAWA		90	-	0.90	1.50	Baik		-	
adi_miswar	6/17/2020	DI TAKKALASI II		90	-	0.95	2.20	Baik		-	
adi_miswar	6/17/2020	DI LONRANG		90	-	2.00	1.50	Baik		-	
adi_miswar	6/17/2020			90	-	4.70	1.25	Baik		-	
ahmad_ramadhana_s_si_	6/18/2020	nase	padang loang	90	-	0.80	0.60	Baik		-	
adi_miswar	6/18/2020	DI LASIWALA I		90	-	1.00	1.50	Baik		-	apbd
adi_miswar	6/18/2020	DI LASIWALA II		90	-	1.15	0.65	Baik		-	
adi_miswar	6/18/2020	DI MAKKORING		90	-	0.00	0.00	rusak_berat		-	
adi_miswar	6/18/2020	DI TALAWE		90	-	0.85	2.21	Baik		-	
adi_miswar	6/18/2020	DI SALO BOMPONG		90	-	1.50	2.00	rusak_ringan		-	
adi_miswar	6/18/2020	DI TALLUMAE		90	-	0.60	0.45	Baik	2015	-	apbd
adi_miswar	6/18/2020	DI SADANG SIDRAP		90	-	6.00	3.00	Baik		-	
adi_miswar	6/18/2020	DI SADANG SIDRAP		90	-	3.50	1.50	Baik		-	
adi_miswar	6/18/2020	DI JAMPU-JAMPU		90	-	0.60	2.00	Baik		-	
adi_miswar	6/18/2020	DI TEPPONRANGAE II		90	-	0.65	1.70	Baik		-	
ahmad_ramadhana_s_si_	6/19/2020	jl.cammi	poros pangkajenne - irigasi	90	-	0.40	0.45	Baik		-	
muh_al_fajar_s_si	6/19/2020	jl.cammi 2	pangkep-irigasi	90	-	0.40	0.45	Baik		-	
muh_al_fajar_s_si	6/19/2020	jl.andi tiro	lancirang	90	-	40.00	40.00	rusak_ringan		-	
adi_miswar	6/19/2020	DI TACCIPI		90	-	1.00	2.00	Baik		-	
adi_miswar	6/19/2020	DI LAPAJUJUNG		90	-	0.50	1.80	rusak_ringan		-	

adi_miswar	6/19/2020	DI ANABANNAE		90	-	0.00	0.00	Baik		-	
adi_miswar	6/19/2020	DI PONRAWEE		90	-	1.00	1.75	rusak_berat		-	
adi_miswar	6/19/2020	DI LASIWALAI		90	-	0.75	1.45	rusak_ringan		-	
adi_miswar	6/19/2020	DI BAMPABAMPAE		90	-	0.75	1.10	rusak_ringan		-	
adi_miswar	6/19/2020	DI LAPARENRING		90	-	0.00	0.00	Baik		-	
adi_miswar	6/19/2020	DI LAWARANGNGE		90	-	1.00	1.80	Baik		-	
adi_miswar	6/19/2020			90	-	0.50	0.70	Baik		-	
adi_miswar	6/19/2020			90	-	1.20	3.40	rusak_ringan		-	
ahmad_ramadhana_s_si_	6/20/2020	jl.p.bulo	jl.p.maccorowalie	90	-	0.65	0.50	Baik		-	
muh_al_fajar_s_si	6/20/2020	jl.poros baranti	rappang - carawali	90	-	1.10	1.00	rusak_ringan		-	
muh_al_fajar_s_si	6/20/2020	poros enrekang	rappang-kulo	80	-	0.90	0.55	Baik		-	
muh_al_fajar_s_si	6/20/2020	poros enrekang	rappang-kulo	80	-	0.80	0.80	Baik		-	
adi_miswar	6/20/2020			90	-	0.85	1.45	Baik		-	
adi_miswar	6/20/2020			90	-	2.00	1.75	Baik		-	
adi_miswar	6/20/2020	DI CENREANGING		90	-	30.50	6.80	Baik		-	
adi_miswar	6/20/2020	DI TELLANGKULO		90	-	6.70	2.50	Baik		-	
adi_miswar	6/20/2020	DI POROE		90	-	13.00	2.10	rusak_ringan		-	
adi_miswar	6/20/2020	DI PANGKIRI		90	-	4.00	2.50	rusak_berat		-	
adi_miswar	6/20/2020	DI ANRELLIE		90	-	7.50	1.20	Baik		-	
adi_miswar	6/20/2020	DI ANYUARAE		90	-	6.50	2.80	rusak_ringan		-	
adi_miswar	6/20/2020	DI TELLANGTELLANG		90	-	18.00	4.00	Baik		-	

adi_miswar	6/20/2020			90	-	1.70	0.85	rusak_berat		-	
adi_miswar	6/20/2020	DI MACEGE		90	-	8.50	4.00	Baik		-	
adi_miswar	6/20/2020	DI PAKA		90	-	4.00	4.00	Baik		-	
adi_miswar	6/20/2020	DI PAKA		90	-	4.00	4.00	Baik		-	
adi_miswar	6/20/2020	DI LASIPEPPA		90	-	4.00	1.60	Baik		-	
adi_miswar	6/20/2020			90	-	2.20	1.30	Baik		-	
adi_miswar	6/20/2020	DI BULUTIMORE NG		90	-	2.20	1.25	Baik		-	
muh_al_fajar_s_si	6/21/2020	sereang	pangkajene - rappang	85	-	1.50	1.00	Baik		-	
adi_miswar	6/21/2020	DI SIMAE		90	-	1.00	1.60	Baik		-	
adi_miswar	6/21/2020	DI TEPPO BUNNE		90	-	0.45	0.80	rusak_ringan		-	
adi_miswar	6/21/2020			90	-	1.00	1.00	Baik		-	
adi_miswar	6/21/2020	DI SADANG		90	-	0.00	0.00	Baik		-	

Lampiran 3 Atribut Data Jalan Kabupaten Sidrap

surveyor	waktu_surv	nomor_ruas	nama_jalan	panjang	lebar	tpu	tpu	lhr	klasifikas	status_adm	tipe_permu	kondisi_ja	hambatan	tahun	anggaran
muh_al_fajar_s_si	6/16/2020		ruas poros pangkajene soppeng	22.55	4	tanda batas provinsi			jaringan_jalan_strategis	jalan_provinsi	aspal	rusak sedang	terbuka_roda_4_sepanjang_thn		
ahmad_ramadhana_s_si	6/16/2020		bapangu		3				pelayanan_umum	jalan_desa	aspal	baik	terbuka_roda_4_sepanjang_thn	2012	55.255.300
muh_al_fajar_s_si	6/16/2020		jalan bilokka		3.5	jalan poros soppeng-sidrap	jalan poros soppeng sidrap		pelayanan_umum	jalan_desa	aspal	sedang	terbuka_roda_4_sepanjang_thn	2012	82.102.200
ahmad_ramadhana_s_si	6/16/2020	019	bilokka - wete	8.7	4	jalan poros soppeng pangkajenne	danau sidenreng	130	pelayanan_umum	jalan_desa	aspal	baik	terbuka_roda_4_sepanjang_thn		
ahmad_ramadhana_s_si	6/16/2020		poros lise teteaji		5,5		ujung irigasi teteaji	10	pelayanan_umum	jalan_desa	beton	baik	terbuka_roda_4_sepanjang_thn		
ahmad_ramadhana_s_si	6/16/2020	jalan tani	corowali		4,5	jalan poros pangkajenne soppeng		10	pelayanan_umum	jalan_perkebunan	batu	rusak sedang	tertutup_roda_4_pada_musim_hujan		
muh_al_fajar_s_si	6/16/2020	jl.bendungan DSN 2 LARUA	corowali		4	jalan poros pangkajenne soppeng		10	pelayanan_umum	jalan_perkebunan	beton	baik	terbuka_roda_4_sepanjang_thn	2020	202.375.688
ahmad_ramadhana_s_si	6/16/2020	jalan alauddin	teppo		4	jalan poros pangkajenne soppeng		10	pelayanan_umum	jalan_desa	aspal	baik	terbuka_roda_4_sepanjang_thn		
ahmad_ramadhana_s_si	6/16/2020				6	massepe-pajalele	pajalele-massepe		pelayanan_umum	jalan_provinsi	aspal	baik	terbuka_roda_4_sepanjang_thn		
ahmad_ramadhana_s_si	6/16/2020	017	amparita - teteaji	2,1	4	amparita	teteaji	202	pelayanan_umum	jalan_desa	aspal	rusak sedang	terbuka_roda_4_sepanjang_thn		
muh_al_fajar_s_si	6/16/2020	141	teteaji-allasalewo	4,5	4	teteaji	allasalewo	50	pelayanan_umum	jalan_desa	beton	baik	terbuka_roda_4_sepanjang_thn		
ahmad_ramadhana_s_si	6/16/2020	136	teteaji-turungenggae	0,9	4	teteaji tugu polewali	turungenggae danau sidenreng	100	pelayanan_umum	jalan_desa	aspal	baik	terbuka_roda_4_sepanjang_thn		
muh_al_fajar_s_si	6/17/2020	003	bangkai - pangkajene	7,36	8,5	bangkai - enrekang	rappang		jaringan_jalan_strategis	jalan_nasional	aspal	baik	terbuka_roda_4_sepanjang_thn		
ahmad_ramadhana_s_si	6/17/2020	002		12,28	6	parepare	bangkae		jaringan_jalan_strategis	jalan_nasional	aspal	baik	terbuka_roda_4_sepanjang_thn		
ahmad_ramadhana_s_si	6/17/2020	009	lawawoi - alitta	0,40	4	jl. parepare bangkae km 17.90	sungai alitta	90	jaringan_jalan_strategis	jalan_kabupaten	aspal	rusak	terbuka_roda_4_sepanjang_thn		
muh_al_fajar_s_si	6/17/2020	ulualae	ulualae		4	poros bangkae	jalur 2	90	pelayanan_umum	jalan_desa	beton	baik	terbuka_roda_4_sepanjang_thn		
ahmad_ramadhana_s_si	6/17/2020	j.n 01	bangkai - batas enrekang	19,26	7,5	bangkae	enrekang		jaringan_jalan_strategis	jalan_nasional	aspal	baik	terbuka_roda_4_sepanjang_thn		
muh_al_fajar_s_si	6/17/2020	kampung ballu	ballu		4	poros bangkae enrekang	ballu	20	jalan_transmigrasi	jalan_transmigrasi	tanah	rusak	tertutup_roda_4_pada_musim_hujan		
ahmad_ramadhana_s_si	6/17/2020	140	carawali - cenrana	2,03	4	jalan km.22.80 pare pare	irigasi	11	pelayanan_umum	jalan_desa	aspal	sedang	terbuka_roda_4_sepanjang_thn		
muh_al_fajar_s_si	6/17/2020	jl.lamaming	carawali - baranti		6	carawali	baranti		pelayanan_umum	jalan_desa	beton	baik	terbuka_roda_4_sepanjang_thn		
ahmad_ramadhana_s_si	6/17/2020	086	cirocioe - batu pute	1,45	3,5	jl.km,09,10	056/056	45	pelayanan_umum	jalan_desa	aspal	baik	terbuka_roda_4_sepanjang_thn		
ahmad_ramadhana_s_si	6/17/2020	112	toddangbojo - lingga	1,4	3,5	km,007/008	batas kab.pinrang	10	pelayanan_umum	jalan_desa	aspal	rusak	terbuka_roda_4_sepanjang_thn		
ahmad_ramadhana_s_si	6/17/2020	037	bojoe , buae	9,6	4	b									

ahmad_ramadhana_s_si_	6/18/2020	004	tanrutedong-dongi-salokarajae	28,70	6	jl.poros tanru tedong	salokarajae	100	jaringan_jalan_strategi_s	jalan_provinsi	aspal	baik	terbuka_roda_4_sepanjang_thn		
muh_al_fajar_s_si	6/18/2020	jl.bila	bila		7	poros sengkang	kec.pitu riase	100	pelayanan_umum	jalan_desa	beton	baik	terbuka_roda_4_sepanjang_thn		
ahmad_ramadhana_s_si_	6/18/2020	153	bola bolu- botto	3	4	jl. bila (152/152)	41/41	65	pelayanan_umum	jalan_desa	aspal	rusak sedang	terbuka_roda_4_sepanjang_thn		
ahmad_ramadhana_s_si_	6/18/2020	095	empagae-pinggir danau	2,3	4	001/001	95.ut.danau sidenreng	50	pelayanan_umum	jalan_desa	aspal	baik	terbuka_roda_4_sepanjang_thn		
ahmad_ramadhana_s_si_	6/18/2020	095	kayuara-secce	2,3	4	jn.km.53,05 sengkang	061/143	54	pelayanan_umum	jalan_desa	aspal	sedang	terbuka_roda_4_sepanjang_thn		
ahmad_ramadhana_s_si_	6/18/2020	176	mojong-pinggir danau	2,5	6	jalan poros pangkajene sengkang	batad pinggir danau	33	pelayanan_umum	jalan_desa	beton	sedang	terbuka_roda_4_sepanjang_thn		
ahmad_ramadhana_s_si_	6/19/2020	22	lancirang-bilawa	2,25	6	jl pangkajenne anabanua	bts kabupaten wajo	397	jaringan_jalan_strategi_s	jalan_kabupaten	beton	sedang	terbuka_roda_4_sepanjang_thn		
muh_al_fajar_s_si	6/19/2020	lancirang	lancirang		4	jalan poros pangkajene anabanuu	bittau riase	30	pelayanan_umum	jalan_desa	aspal	rusak sedang	terbuka_roda_4_sepanjang_thn		
muh_al_fajar_s_si	6/19/2020	jl. tani	jl. sumpangmango	0,915	3	jalan sumpanglangi	sawah	10	other	other	batu	sedang	tertutup_roda_4_pada_musim_hujan		
ahmad_ramadhana_s_si_	6/19/2020	025	dongi-bulucenrana	3	4	24/27	79/81	201	jaringan_jalan_strategi_s	jalan_desa	aspal	rusak sedang	terbuka_roda_4_sepanjang_thn		
muh_al_fajar_s_si	6/19/2020	079	bulucenrana-anabannae	9,6	4	38/130	25/81	76	jaringan_jalan_strategi_s	jalan_desa	aspal	rusak sedang	terbuka_roda_4_sepanjang_thn		
ahmad_ramadhana_s_si_	6/19/2020	130	anabannae-lasiwala	4,2	4	anabannae	lasiwala	21	pelayanan_umum	jalan_desa	tanah	rusak	tertutup_roda_4_pada_musim_hujan		
muh_al_fajar_s_si	6/19/2020	46	lasiwala - makkoring	4,2	6	047/97	21/21	67	pelayanan_umum	jalan_desa	beton	baik	terbuka_roda_4_sepanjang_thn		
ahmad_ramadhana_s_si_	6/19/2020	47	lasiwala - ponragae	5,15	6	jl.km46.1 pangkajenne anabanua	46/130	78	pelayanan_umum	jalan_desa	beton	baik	terbuka_roda_4_sepanjang_thn		
ahmad_ramadhana_s_si_	6/19/2020	97	lasiwala- lancirang	1,5	6	jl.poros pangkajene	lasiwala	12	pelayanan_umum	jalan_desa	beton	sedang	terbuka_roda_4_sepanjang_thn		
muh_al_fajar_s_si	6/19/2020	120	pituriawa-pituriase	3	4	029/jembatan	30/31	97	jaringan_jalan_strategi_s	jalan_desa	beton	baik	terbuka_roda_4_sepanjang_thn		
ahmad_ramadhana_s_si_	6/19/2020	031	bilariase-barukku	6,3	4	30/120	132/121	109	jalan_transmigrasi	jalan_desa	beton	baik	terbuka_roda_4_sepanjang_thn		
muh_al_fajar_s_si	6/19/2020	30	bilariase-lagading	6,4	4	31/120	sungai	88	jalan_pariwisata	jalan_desa	beton	baik	terbuka_roda_4_sepanjang_thn		
ahmad_ramadhana_s_si_	6/20/2020	401-6	jl.kartini	0,30	8	jl.pakkanna	jl.resang	276	pelayanan_umum	jalan_desa	aspal	sedang	terbuka_roda_4_sepanjang_thn		
muh_al_fajar_s_si	6/20/2020	401-7	jl.librahim	0,15	8	jk.masjid raya	jl.a.pakkanna	245	pelayanan_umum	jalan_desa	aspal	sedang	terbuka_roda_4_sepanjang_thn		
ahmad_ramadhana_s_si_	6/20/2020	401-3	jl.pakkanna	0,28	8	jl.dalle turo	poros rappang pinrang	245	pelayanan_umum	jalan_desa	aspal	sedang			
ahmad_ramadhana_s_si_	6/20/2020	401-2	jl.elamidong	0,29	8	jl.dallesuro	poros rappang pinrang	221	pelayanan_umum	jalan_desa	aspal	sedang			
muh_al_fajar_s_si	6/20/2020	401-10	jl.dermawan	0,70	4	jl.angkatan 66	jl.masjid raya	287	pelayanan_umum	jalan_desa	aspal	sedang	terbuka_roda_4_sepanjang_thn		
ahmad_ramadhana_s_si_	6/20/2020	401-9	jl.masjid raya	0,27	8	jl.elli suro	poros rappang pinrang	264	pelayanan_umum	jalan_desa	aspal	sedang	terbuka_roda_4_sepanjang_thn		
muh_al_fajar_s_si	00000000	401-11	jk.angkatan 66	0,31	8	jl.dalle suro	pooros rappang	275	pelayanan_umum	jalan_desa	aspal	sedang	terbuka_roda_4_sepanjang_thn		
muh_al_fajar_s_si	6/20/2020	401-1	jl.dalle suro	0,30	8	jl.angkatan 66	poros rappang - pangkajenne	201	pelayanan_umum	jalan_desa	aspal	sedang	terbuka_roda_4_sepanjang_thn		
muh_al_fajar_s_si	6/20/2020	002	morocowali - bulo	7,75	4	jp.p.jenne -rpg	034/034	300	jaringan_jalan_strategi_s	jalan_desa	aspal	sedang	terbuka_roda_4_sepanjang_thn		

muh_al_fajar_s_si	6/20/2020	051	macorawalie-kadidi	2,50	4	jp.km,1,1p.jenne -RPG	050/050	90	pelayanan_umum	jalan_desa	aspal	sedang	terbuka_roda_4_sepanjang_thn		
muh_al_fajar_s_si	6/20/2020	053	panreng - kadidi	3,50	4	jp.km,4,9,bangkai - RPG	jp.km 31,20 p.jenne -RPG	97	pelayanan_umum	jalan_desa	aspal	rusak_berat	terbuka_roda_4_sepanjang_thn		
ahmad_ramadhana_s_si	6/20/2020	052	panrang - cenma	2,30	4	jp.km,31,2 bangkai- RPG	050/050	60	pelayanan_umum	jalan_desa	aspal	sedang	terbuka_roda_4_sepanjang_thn		
muh_al_fajar_s_si	6/20/2020	050	kadidi - manisa	3,75	4	jl.km4.2 banggai - RPG	jn.bangkai rapping / jembatan	88	pelayanan_umum	jalan_desa	aspal	rusak sedang	terbuka_roda_4_sepanjang_thn		
ahmad_ramadhana_s_si	6/20/2020	54	baranti - tangkoli	175	4	083/083	006/006	96	pelayanan_umum	jalan_desa	aspal	sedang	terbuka_roda_4_sepanjang_thn		
ahmad_ramadhana_s_si	6/20/2020	6	baranti - carawali	4,15	6	jp.km.3.60. RPG	jp.km5.10 bangkai rpg	210	pelayanan_umum	jalan_desa	beton	baik	terbuka_roda_4_sepanjang_thn		
ahmad_ramadhana_s_si	6/20/2020	3	pinrang - rapping	19,68	7	pinrang	rapping	500	jaringan_jalan_strategis	jalan_kabupaten	aspal	sedang	terbuka_roda_4_sepanjang_thn		
muh_al_fajar_s_si	6/20/2020	125	dea-toe	2,15	4	033/126	sungai	46	pelayanan_umum	jalan_desa	aspal	rusak sedang	terbuka_roda_4_sepanjang_thn		
muh_al_fajar_s_si	6/20/2020	126	dea-bonginge	1,1	5	125/33	73/73	33	pelayanan_umum	jalan_desa	aspal	rusak sedang			
muh_al_fajar_s_si	6/20/2020	33	sipodeceng-dea	2,8	4	jp.km.5.1.p.jenne -rpg	125/125	118	pelayanan_umum	jalan_desa	aspal	sedang	terbuka_roda_4_sepanjang_thn		
ahmad_ramadhana_s_si	6/20/2020	87	aressie - tonrengae	2,65	4	batas kab.pinrang	5/5	65	pelayanan_umum	jalan_desa	beton	baik	terbuka_roda_4_sepanjang_thn		
ahmad_ramadhana_s_si	6/20/2020	5	simpo-abbokongge	5,25	4	jp.km51.rapping pinrang	44/42/64	113	pelayanan_umum	jalan_desa	aspal	baik	terbuka_roda_4_sepanjang_thn		
muh_al_fajar_s_si	6/20/2020	42	kulo - abbokonge	4,15	4	4	8/64/44	506	jaringan_jalan_strategis	jalan_desa	aspal	baik	terbuka_roda_4_sepanjang_thn		
muh_al_fajar_s_si	6/20/2020	142	madenra-irigasi kulo	3,7	4	4/4	44/44	45	pelayanan_umum	jalan_desa	aspal	sedang	terbuka_roda_4_sepanjang_thn		
muh_al_fajar_s_si	6/20/2020	60	punca-arile	6,35	4	jp.km6.rapping enrekang	4/4	25	jaringan_jalan_strategis	jalan_desa	aspal	rusak	terbuka_roda_4_sepanjang_thn		
muh_al_fajar_s_si	6/20/2020	64	telang-telang - irigasi	5,1	4	4/4	42/42	66	pelayanan_umum	jalan_desa	aspal	rusak	terbuka_roda_4_sepanjang_thn		
ahmad_ramadhana_s_si	6/20/2020	211	macege-p.rapping	3	6	poros kulo	pasar rapping	120	pelayanan_umum	jalan_desa	beton	baik	terbuka_roda_4_sepanjang_thn		
muh_al_fajar_s_si	6/20/2020	222	macege-salokarajae	1,5	6	480/480	batas kab.enrekang	25	pelayanan_umum	jalan_desa	beton	baik	terbuka_roda_4_sepanjang_thn		
muh_al_fajar_s_si	6/20/2020	150	mario - pokka	0,4	4	4/4	jp.km.43.60 enrekang	34	pelayanan_umum	jalan_desa	aspal	rusak sedang	terbuka_roda_4_sepanjang_thn		
ahmad_ramadhana_s_si	6/20/2020	401-39	dahlia	0,25	4	melati	jl.poros rapping enrekang	15	pelayanan_umum	jalan_desa	aspal	sedang	terbuka_roda_4_sepanjang_thn		
ahmad_ramadhana_s_si	6/20/2020	401-29	jl.muhammadiyah	0,46	8	jl.gangawa	jalan poros pinrang.	259,40	pelayanan_umum	jalan_desa	aspal	baik	terbuka_roda_4_sepanjang_thn		
muh_al_fajar_s_si	6/20/2020	210	simae-pasar rapping	1,5	4	55/55	pasar rapping	100	pelayanan_umum	jalan_desa	beton	baik	terbuka_roda_4_sepanjang_thn		
muh_al_fajar_s_si	6/20/2020	68	simae-benteng	1,25	4	poros pinrang	83/83	68	pelayanan_umum	jalan_desa	aspal	rusak sedang	terbuka_roda_4_sepanjang_thn		
muh_al_fajar_s_si	6/20/2020	83	panreng-pesantren	2,7	4	jp.km31.20 parepare	jp.km04.40 rapping	45	pelayanan_umum	jalan_desa	aspal	rusak sedang	terbuka_roda_4_sepanjang_thn		
ahmad_ramadhana_s_si	6/21/2020	212	pancarajang-lempange	1	6	jl.provinsi poros pangkajenne rapping	masjid raya rapping	105	pelayanan_umum	jalan_desa	beton	baik	terbuka_roda_4_sepanjang_thn		

ahmad_ramadhana_s_si_	6/21/2020	82	maccorowalu-panrang	0,40	4	jp.km.67.30 rappang	jn.km1.30 rappang-bangkai	75	pelayanan_umum	jalan_desa	aspal	sedang		
ahmad_ramadhana_s_si_	6/21/2020	103	sereang - pakenya	1,45	4	jp.km 61.60 soppeng	84/jembatan	65	pelayanan_umum	jalan_desa	aspal	sedang	terbuka_roda_4_sepanjang_thn	
muh_al_fajar_s_si	6/21/2020	1	empagae - pangkajenne	8,8	4	simpang. jl.singa.jl.badak.landaung	jn.km51.20 sengkang	164	jaringan_jalan_strategis	jalan_desa	batu	rusak	terbuka_roda_4_sepanjang_thn	
muh_al_fajar_s_si	6/21/2020	400-9	jl.andi makkasau	1,49	8	jl.wolter mingisidi	jl.poros pangkajenne soppeng	266	pelayanan_umum	jalan_desa	aspal	sedang	terbuka_roda_4_sepanjang_thn	
muh_al_fajar_s_si	6/21/2020	400-22	jl.DR.syam ratulangi	0,5	10	jl.nenek mallomo	jl.proros pangkajenne		pelayanan_umum	jalan_desa	aspal	sedang	terbuka_roda_4_sepanjang_thn	
ahmad_ramadhana_s_si_	6/21/2020	400-32	jl.A.mappanyukki	0,31	10	jl.lato dengpasewang	calakara	287	pelayanan_umum	jalan_desa	aspal	sedang	terbuka_roda_4_sepanjang_thn	
ahmad_ramadhana_s_si_	6/21/2020	400-23	jl.abubakar	0,72	4	jl.jendral ahmad yani	jl.pengairan		pelayanan_umum	jalan_desa	aspal	rusak sedang	terbuka_roda_4_sepanjang_thn	
muh_al_fajar_s_si	6/21/2020	400-26	jl.a.makkau	0,80	4	jl.andi panyiwu	jl.a.makkasau	189	pelayanan_umum	jalan_desa	aspal	sedang	terbuka_roda_4_sepanjang_thn	
muh_al_fajar_s_si	6/21/2020	400-24	jl.a.cammi	0,79	4	jl.wolter mongisidi	jl.jendral ahmadyani	50	pelayanan_umum	jalan_desa	aspal	rusak sedang	terbuka_roda_4_sepanjang_thn	
muh_al_fajar_s_si	6/21/2020	400-11	jk.wolter mongisidi	1,37	6	jl.andi pangeran pettarani	jl.andi petana rajeng	255	pelayanan_umum	jalan_desa	beton	baik	terbuka_roda_4_sepanjang_thn	
ahmad_ramadhana_s_si_	6/21/2020	220	jl.galung aserae - nenek mallomo	1	4	147/147	rs.nenek mallomo	15	pelayanan_umum	jalan_desa	aspal	rusak sedang	terbuka_roda_4_sepanjang_thn	
muh_al_fajar_s_si	6/21/2020	400-19	jl.ujeng	0,25	8	jl.abubakar	jl.a.makkasau	248	pelayanan_umum	jalan_desa	aspal	sedang	terbuka_roda_4_sepanjang_thn	
muh_al_fajar_s_si	6/21/2020	400-13	jl.a. lato daeng pasewang	1,55	12	jl.andi pettana	jl.poros pangkajenne soppeng	386	pelayanan_umum	jalan_desa	beton	baik	terbuka_roda_4_sepanjang_thn	
ahmad_ramadhana_s_si_	6/21/2020	409-15	jl.a. nohong	0,18	6	lato daeng pasewang	poros pangkajene pare pare	223	pelayanan_umum	jalan_desa	aspal	sedang	terbuka_roda_4_sepanjang_thn	
muh_al_fajar_s_si	6/21/2020	400-13	jl.a.pakkana	0,28	8	jl.a.makkasau	jl.poros pangkajene pare pare	386	pelayanan_umum	jalan_desa	beton	baik	terbuka_roda_4_sepanjang_thn	
ahmad_ramadhana_s_si_	6/21/2020	400-6	jl.h.usman balo 1	0,20	6	jl.sebelah selatan stadion	jin. sebelah selatan masjid agung	221	pelayanan_umum	jalan_desa	aspal	sedang	terbuka_roda_4_sepanjang_thn	
ahmad_ramadhana_s_si_	6/21/2020	400-2	jl.usman balo	0,36	6	sebelah selatan stadion	jl.poros pangkajene parepare	200	pelayanan_umum	jalan_desa	aspal	sedang	terbuka_roda_4_sepanjang_thn	
ahmad_ramadhana_s_si_	6/21/2020	209	jl.qlbar	1,2	6	irigasi	jl.lingkar skpd	15	pelayanan_umum	jalan_desa	beton	baik	terbuka_roda_4_sepanjang_thn	
muh_al_fajar_s_si	6/21/2020		jl.lingkar skpd		12				pelayanan_umum	jalan_desa	aspal	sedang	terbuka_roda_4_sepanjang_thn	
muh_al_fajar_s_si	6/21/2020	400-91	samping dprd	0,15	4	jl.pendidikan	poros pangkajene parepare	176	pelayanan_umum	jalan_desa	aspal	sedang	terbuka_roda_4_sepanjang_thn	
ahmad_ramadhana_s_si_	6/21/2020	400-90	jl.pendidikan	0,35	4	jl.ganggawa	jl.pahlawan	201	pelayanan_umum	jalan_desa	aspal	sedang	terbuka_roda_4_sepanjang_thn	
muh_al_fajar_s_si	6/21/2020	400-92	jl.pahlawan	0,30	4	jl.ganggawa	jl.poros pangkajene pare pare	156	pelayanan_umum	jalan_desa	aspal	sedang	terbuka_roda_4_sepanjang_thn	
muh_al_fajar_s_si	6/21/2020	77	benteng lewo-pesantren	2,45	3	jl.km.56.10 soppeng	pesantren 43/43	45	jaringan_jalan_strategis	jalan_desa	aspal	rusak sedang	terbuka_roda_4_sepanjang_thn	
ahmad_ramadhana_s_si_	6/21/2020	178	benteng lewo - soangenge	4,26	4	jp.km.56.10 soppeng	147/147	509	pelayanan_umum	jalan_desa	batu	rusak sedang	terbuka_roda_4_sepanjang_thn	

Lampiran 4 Atribut Data Jembatan Kabupaten Sidrap

surveyor	waktu_surv	nomor_jemb	no_kode_je	pal_km	tipe_penye	jenis_jemb	panjang_je	lebar_jemb	jumlah_ben	kondisi	tahun_pek e	anggaran_ p	sumber_da n
muh_al_fajar_s_si	6/22/2020	allakuang		15	jalan	jembatan_beton	54.00	23.00	0.00	rusak_ringan_pemeli haraan-rutin		-	
ahmad_ramadhana_s_si	6/15/2020	allakuang		2	jalan	jembatan_beton	6.00	7.00	0.00	rusak_ringan_pemeli haraan-rutin		-	
ahmad_ramadhana_s_si	6/15/2020	batas kec. t.limpoe		2.5	jalan	jembatan_beton	65.00	7.00	0.00	rusak_ringan_pemeli haraan-rutin		-	
muh_al_fajar_s_si	6/15/2020	pangkajene- soppeng		2	jalan	jembatan_beton	65.00	10.00	0.00	baik_sekali		-	
ahmad_ramadhana_s_si	6/15/2020	jl.poros pangkajene- soppeng		2	jalan	jembatan_beton	4.00	10.00	0.00	baik_sekali		-	
muh_al_fajar_s_si	6/16/2020	perbatasan soppeng sidrap			jalan	jembatan_beton	135.00	75.00	1.00	baik_sekali		-	
ahmad_ramadhana_s_si	6/16/2020	desa bapangi		km 31 poros soppeng sidrap	jalan	jembatan_beton	15.00	85.00	0.00	rusak_ringan_pemeli haraan-rutin		-	
muh_al_fajar_s_si	6/16/2020	desa bilokka - desa bapangi			jalan	jembatan_beton	85.00	8.00	0.00	rusak_ringan_pemeli haraan-rutin		-	
ahmad_ramadhana_s_si	6/16/2020	desa wanio		30	jalan	jembatan_beton	88.00	79.00	0.00	rusak_ringan_pemeli haraan-rutin		-	
muh_al_fajar_s_si	6/16/2020	jembatan wanio			jalan	jembatan_beton	11.00	88.00	0.00	baik_sekali		-	
ahmad_ramadhana_s_si	6/16/2020	bilokka			jalan	jembatan_beton	113.00	66.00	0.00	baik_sekali		-	
ahmad_ramadhana_s_si	6/16/2020	jembatan bilokka			jalan	jembatan_beton	27.00	5.00	1.00	rusak_ringan_pemeli haraan-rutin		-	
ahmad_ramadhana_s_si	6/16/2020	corawali			jalan	jembatan_beton	35.00	107.00	0.00	baik_sekali		-	
muh_al_fajar_s_si	6/16/2020	dusun kundala	desa teppo		jalan	jembatan_beton	9.00	6.00	0.00	baik_sekali		-	
ahmad_ramadhana_s_si	6/16/2020	masspe			jalan	jembatan_beton	30.00	5.00	1.00	baik_sekali		-	
muh_al_fajar_s_si	6/16/2020	pajalele	kel. pajalele		jalan	jembatan_beton	17.00	8.00	0.00	baik_sekali		-	
ahmad_ramadhana_s_si	6/16/2020	pajalele 1			jalan	jembatan_beton	6.00	5.50	0.00	baik_sekali		-	
muh_al_fajar_s_si	6/16/2020	pajalele 2	pajalele - amparita		jalan	jembatan_beton	25.50	7.50	0.00	rusak_ringan_pemeli haraan-rutin		-	
ahmad_ramadhana_s_si	6/16/2020	amparita	kel.amparita		jalan	jembatan_beton	8.70	11.00	0.00	rusak_ringan_pemeli haraan-rutin		-	
ahmad_ramadhana_s_si	6/16/2020	amparita 1	kel. amparita		jalan	jembatan_beton	4.00	11.00	0.00	rusak_ringan_pemeli haraan-rutin		-	
muh_al_fajar_s_si	6/16/2020	amparita2	amparita -teteaji		jalan	jembatan_beton	24.20	5.00	1.00	rusak_ringan_pemeli haraan-rutin		-	
ahmad_ramadhana_s_si	6/16/2020	teteaji	teteaji allasalewo		jalan	jembatan_beton	5.50	5.00	0.00	baik_sekali		-	

ahmad_ramadhana_s_si	6/16/2020	arate	kel. arate		jalan	jembatan_beton	4.00	11.00	0.00	rusak_ringan_pemeli haraan-rutin		-	
muh_al_fajar_s_si	6/16/2020	arateng 2	kel. arateng		jalan	jembatan_beton	6.50	8.00	0.00	rusak_ringan_pemeli haraan-rutin		-	
muh_al_fajar_s_si	6/16/2020	poros amparita			jalan	jembatan_beton	12.50	8.00	0.00	rusak_perbaikan_ber kala		-	
ahmad_ramadhana_s_si	6/17/2020	bangkai	54.008.013.0		jalan	jembatan_beton	21.00	11.00	1.00	rusak_ringan_pemeli haraan-rutin		-	
ahmad_ramadhana_s_si	6/17/2020	lawawoi	54.008.012.0		jalan	jembatan_beton	4.00	10.00	1.00	baik_sekali		-	
muh_al_fajar_s_si	6/17/2020	j.s.lawawoi 1	54.008.011.0		jalan	jembatan_beton	6.50	11.50	1.00	baik_sekali		-	
ahmad_ramadhana_s_si	6/17/2020	j.s.datae	54.051.010.0		jalan	jembatan_beton	14.00	12.00	1.00	rusak_ringan_pemeli haraan-rutin		-	
ahmad_ramadhana_s_si	6/17/2020	lainunga	lainunga		jalan	jembatan_beton	4.00	9.00	1.00	baik_sekali		-	
muh_al_fajar_s_si	6/17/2020	lainungan 3	54.008.006.0		jalan	jembatan_beton	7.50	11.00	1.00	rusak_ringan_pemeli haraan-rutin		-	
ahmad_ramadhana_s_si	6/17/2020	j.s.canenengnge	54.008.008.0		jalan	jembatan_beton	8.00	8.80	1.00	baik_sekali		-	
muh_al_fajar_s_si	6/17/2020	j.s.pucue	54.008.009.0		jalan	jembatan_beton	31.50	9.00	1.00	rusak_ringan_pemeli haraan-rutin		-	
ahmad_ramadhana_s_si	6/17/2020	lawawoi			jalan	jembatan_beton	12.00	6.00	2.00	rusak_ringan_pemeli haraan-rutin		-	
muh_al_fajar_s_si	6/17/2020	j.s.bojoe			jalan	jembatan_beton	5.00	9.80	1.00	baik_sekali		-	
ahmad_ramadhana_s_si	6/17/2020	j.s. cellie	54.007.002.0		jalan	jembatan_beton	16.00	8.00	1.00	baik_sekali		-	
muh_al_fajar_s_si	6/17/2020	j.s.galoggoe			jalan	jembatan_beton	4.50	9.00	1.00	baik_sekali		-	
ahmad_ramadhana_s_si	6/17/2020	arawabuae			jalan	jembatan_beton	5.00	4.00	1.00	baik_sekali		-	
muh_al_fajar_s_si	6/18/2020	j.s.pannyila	54.053.018.0		jalan	jembatan_beton	8.00	7.50	1.00	baik_sekali		-	
ahmad_ramadhana_s_si	6/18/2020	j.s.nase 1	54.053.019.0		jalan	jembatan_beton	14.20	6.70	1.00	baik_sekali		-	
muh_al_fajar_s_si	6/18/2020	j.s.nase 2	54.053.020.0		jalan	jembatan_beton	4.20	10.60	1.00	baik_sekali		-	
ahmad_ramadhana_s_si	6/18/2020	j.s.nase 3	54.053.021.0		jalan	jembatan_beton	16.00	6.50	1.00	rusak_ringan_pemeli haraan-rutin		-	
muh_al_fajar_s_si	6/18/2020	j.s.jampu	54.053.022.0		jalan	jembatan_beton	26.00	7.00	1.00	baik_sekali		-	
muh_al_fajar_s_si	6/18/2020	jl.dongi			jalan	jembatan_beton	5.00	7.00	1.00	baik_sekali		-	
ahmad_ramadhana_s_si	6/18/2020	salobukkang	penanda batas kecamatan dua pitue		jalan	jembatan_beton	4.00	5.00	1.00	rusak_ringan_pemeli haraan-rutin		-	
muh_al_fajar_s_si	6/18/2020	j.s.ajubissu	dongi		jalan	jembatan_beton	6.00	4.00	1.00			-	
ahmad_ramadhana_s_si	6/18/2020	jbt.s.tanrutdong	54.053.023.0		jalan	jembatan_beton	82.00	7.00	2.00			-	
muh_al_fajar_s_si	6/18/2020	j.s.pokko	54.053.024.0		jalan	jembatan_beton	25.50	7.00	1.00	baik_sekali		-	
muh_al_fajar_s_si	6/18/2020	jbt.sbali bellae	54.053.025.0		jalan	jembatan_beton	25.60	7.00	1.00	rusak_ringan_pemeli haraan-rutin		-	

muh_al_fajar_s_si	6/18/2020	jbt.s.kalosi 1	54.053.026.0		jalan	jembatan_beton	10.70	11.50	1.00	baik_sekali		-	
ahmad_ramadhana_s_si_	6/18/2020	j.s.kalosi 2	54.053.027.0		jalan	jembatan_beton	6.50	11.00	1.00	baik_sekali		-	
ahmad_ramadhana_s_si_	6/18/2020	jbt.s.awakaluku	54.053.028.0		jalan	jembatan_beton	12.50	6.50	1.00	baik_sekali		-	
muh_al_fajar_s_si	6/18/2020	taccimpo			jalan	jembatan_beton	24.00	6.00	1.00	rusak_ringan_pemeli haraan-rutin		-	
muh_al_fajar_s_si	6/18/2020	j.s.tengngah	54.053.016.0		jalan	jembatan_beton	14.00	6.00	1.00	baik_sekali		-	
muh_al_fajar_s_si	6/18/2020	jbt.spadangnge	54.053.015.0		jalan	jembatan_beton	25.50	7.00	1.00	baik_sekali		-	
ahmad_ramadhana_s_si_	6/18/2020	j.s.punrangae	54.053.014.0		jalan	jembatan_beton	5.50	8.00	1.00	baik_sekali		-	
ahmad_ramadhana_s_si_	6/18/2020	j.s.bendoro 2	54.053.013.0		jalan	jembatan_beton	6.00	9.00	1.00	baik_sekali		-	
muh_al_fajar_s_si	6/18/2020	j.s.bendoro 1	54.053.012.0		jalan	jembatan_beton	6.00	9.00	1.00	rusak_ringan_pemeli haraan-rutin		-	
muh_al_fajar_s_si	6/18/2020	j.s.tanete	54.053.008.0		jalan	jembatan_beton	4.00	10.70	1.00	baik_sekali		-	
ahmad_ramadhana_s_si_	6/18/2020	j.s.irigasi	54.053.011.0		jalan	jembatan_beton	4.70	7.50	1.00	baik_sekali		-	
muh_al_fajar_s_si	6/18/2020	j.s.empagae 2	54.053.007.0		jalan	jembatan_beton	25.70	7.00	1.00	baik_sekali		-	
ahmad_ramadhana_s_si_	6/18/2020	j.s.emagae 1	54.053.006.0		jalan	jembatan_beton	7.00	7.00	1.00	rusak_ringan_pemeli haraan-rutin		-	
muh_al_fajar_s_si	6/18/2020	empagae danau			jalan	jembatan_kayu	16.00	2.50	2.00	rusak_berat_perbaik an_secepatnya		-	
muh_al_fajar_s_si	6/18/2020	j.s.kayuara	54.053.005.0		jalan	jembatan_beton	5.00	7.50	1.00	baik_sekali		-	
ahmad_ramadhana_s_si_	6/18/2020	buttubatu			jalan	jembatan_beton	6.00	8.00	1.00	baik_sekali		-	
muh_al_fajar_s_si	6/18/2020	j.s.wala 2	54.053.003.0		jalan	jembatan_beton	4.50	7.00	1.00	rusak_ringan_pemeli haraan-rutin		-	
muh_al_fajar_s_si	6/18/2020	mojong			jalan	jembatan_beton	5.00	8.00	1.00	rusak_ringan_pemeli haraan-rutin		-	
muh_al_fajar_s_si	6/18/2020	mojong			jalan	jembatan_beton	5.00	8.00	1.00	rusak_ringan_pemeli haraan-rutin		-	
ahmad_ramadhana_s_si_	6/18/2020	jbt.s.lancirang	54.053.017.0		jalan	jembatan_beton	25.50	7.00	1.00	rusak_ringan_pemeli haraan-rutin		-	
muh_al_fajar_s_si	6/19/2020	lancirang	jl.bilawa		jalan	jembatan_beton	6.00	4.00	1.00	rusak_ringan_pemeli haraan-rutin		-	
muh_al_fajar_s_si	6/19/2020	lancirang 2			jalan	jembatan_beton	9.00	4.00	1.00	baik_sekali		-	
ahmad_ramadhana_s_si_	6/19/2020	sumallangi	jl.sumallangi		jalan	jembatan_beton	6.00	5.50	1.00	rusak_ringan_pemeli haraan-rutin		-	
ahmad_ramadhana_s_si_	6/19/2020	dusun samallangi	samallangi		jalan	jembatan_beton	3.50	5.00	1.00	baik_sekali		-	
muh_al_fajar_s_si	6/19/2020	samallangi 2			jalan	jembatan_beton	5.50	5.00	1.00	rusak_ringan_pemeli haraan-rutin		-	
ahmad_ramadhana_s_si_	6/19/2020	dongi	desa dongi		jalan	jembatan_beton	1.00	7.80	3.00	baik_sekali		-	
muh_al_fajar_s_si	6/19/2020	bulucenrana			jalan	jembatan_beton	7.00	7.00	1.00	rusak_ringan_pemeli haraan-rutin		-	

ahmad_ramadhana_s_si_	6/19/2020	anabannae rapping	desan anabannae		jalan	jembatan_beton	12.00	7.00	1.00	baik_sekali		-	
muh_al_fajar_s_si	6/19/2020	anabannae rapping			jalan	jembatan_beton	9.00	7.00	1.00	rusak_ringan_pemeliharaan_rutin		-	
ahmad_ramadhana_s_si_	6/19/2020	anabannae rapping 2			jalan	jembatan_kayu	6.00	5.00	1.00	baik_sekali		-	
muh_al_fajar_s_si	6/19/2020	anabannae rapping 3			jalan	jembatan_beton	3.00	9.00	1.00	rusak_ringan_pemeliharaan_rutin		-	
ahmad_ramadhana_s_si_	6/19/2020	anabannae rapping4			jalan	jembatan_beton	12.00	9.00	1.00	baik_sekali		-	
ahmad_ramadhana_s_si_	6/19/2020	anabannae - lasiwala			jalan	jembatan_beton	12.00	6.00	1.00	rusak_ringan_pemeliharaan_rutin		-	
muh_al_fajar_s_si	6/19/2020	anabannae - lasiwala 1			jalan	jembatan_beton	11.00	6.00	1.00	baik_sekali		-	
muh_al_fajar_s_si	6/19/2020	jembatan tani			jalan	jembatan_kayu	12.00	3.00	1.00	rusak_berat_perbaikan_secepatnya	2012	122994600	other
muh_al_fajar_s_si	6/19/2020	ponregae			jalan	jembatan_beton	6.50	6.50	1.00	rusak_ringan_pemeliharaan_rutin		-	
muh_al_fajar_s_si	6/19/2020	ponragae1			jalan	jembatan_beton	5.50	5.80	1.00	rusak_berat_perbaikan_secepatnya		-	
muh_al_fajar_s_si	6/19/2020	bilawae			jalan	jembatan_beton	17.00	6.00	1.00	rusak_ringan_pemeliharaan_rutin		-	
ahmad_ramadhana_s_si_	6/19/2020	bilariase			jalan	jembatan_beton	13.50	6.50	1.00	rusak_berat_perbaikan_secepatnya		-	
muh_al_fajar_s_si	6/19/2020	puncak bila			jalan	jembatan_beton	4.00	5.00	1.00	rusak_ringan_pemeliharaan_rutin		-	
ahmad_ramadhana_s_si_	6/19/2020	puncak bila 1			jalan	jembatan_beton	12.00	4.00	1.00	rusak_ringan_pemeliharaan_rutin		-	
miftah_farid_s_si_	6/19/2020	jembatan batu				jembatan_beton	0.00	0.00	6.00	baik_sekali		-	
miftah_farid_s_si_	6/19/2020	jembatan batu					0.00	0.00	6.00			-	
miftah_farid_s_si_	6/19/2020	jembatan mampise				jembatan_beton	0.00	0.00	7.00	rusak_ringan_pemeliharaan_rutin		-	
ahmad_ramadhana_s_si_	6/20/2020	h.yasin limpo			jalan	jembatan_beton	28.00	6.00	1.00	baik_sekali		-	
muh_al_fajar_s_si	6/20/2020	dusun cenrana	desa carawali		jalan	jembatan_beton	19.60	4.00	1.00	rusak_ringan_pemeliharaan_rutin		-	
ahmad_ramadhana_s_si_	6/20/2020	carawali	baranti		jalan	jembatan_beton	24.00	5.30	1.00	rusak_perbaikan_berkala		-	
muh_al_fajar_s_si	6/20/2020	lingkungan 2	baranti		jalan	jembatan_beton	24.50	5.00	1.00	rusak_ringan_pemeliharaan_rutin		-	
ahmad_ramadhana_s_si_	6/20/2020	baranti-pinrang	baranti		jalan	jembatan_beton	12.50	5.00	1.00	rusak_ringan_pemeliharaan_rutin		-	
muh_al_fajar_s_si	6/20/2020	jembatan sungai saddang	baranti		jalan	jembatan_kayu	12.00	2.00	1.00	rusak_ringan_pemeliharaan_rutin		-	
muh_al_fajar_s_si	6/20/2020	sungai saddang 1			jalan	jembatan_beton	22.50	6.00	1.00	baik_sekali		-	

ahmad_ramadhana_s_si_	6/20/2020	baranti-dea	baranti		jalan	jembatan_beton	8.00	5.50	1.00	baik_sekali		-	
muh_al_fajar_s_si	6/20/2020	baranti - dea 2	baranti			jembatan_beton	36.50	3.00	1.00	rusak_ringan_pemeli_haraan-rutin		-	
ahmad_ramadhana_s_si_	6/20/2020	sipodeceng	baranti		jalan	jembatan_beton	4.00	5.50	1.00	rusak_ringan_pemeli_haraan-rutin		-	
muh_al_fajar_s_si	6/20/2020	perbatasan pinrang	baranti		jalan	jembatan_beton	6.00	8.00	1.00	baik_sekali		-	
muh_al_fajar_s_si	6/20/2020	simpo-abbokongge	desa simpo		jalan	jembatan_beton	8.00	6.00	1.00	baik_sekali		-	
	00000000	tonronge	d3sa abbokongge		jalan	jembatan_beton	5.00	4.00	1.00	rusak_ringan_pemeli_haraan-rutin		-	
muh_al_fajar_s_si	6/20/2020	tonronge			jalan	jembatan_beton	6.00	4.00	1.00	rusak_ringan_pemeli_haraan-rutin		-	
ahmad_ramadhana_s_si_	6/20/2020	abbokongang	desa abbokongang		jalan	jembatan_beton	19.00	6.50	1.00	rusak_ringan_pemeli_haraan-rutin		-	
muh_al_fajar_s_si	6/20/2020	abbokang-kulo	desa abbokang		jalan	jembatan_beton	6.00	4.00	1.00	baik_sekali		-	
muh_al_fajar_s_si	6/20/2020	poros abbokongeng			jalan	jembatan_beton	6.00	4.00	1.00	rusak_ringan_pemeli_haraan-rutin		-	
ahmad_ramadhana_s_si_	6/20/2020	poros kulo 1			jalan	jembatan_beton	8.00	5.00	1.00	rusak_perbaikan_berkala		-	
muh_al_fajar_s_si	6/20/2020	poros kulo 2			jalan	jembatan_beton	9.00	4.50	1.00	rusak_ringan_pemeli_haraan-rutin		-	
muh_al_fajar_s_si	6/20/2020	poros kulo 3			jalan	jembatan_beton	12.00	6.00	2.00	rusak_ringan_pemeli_haraan-rutin		-	
muh_al_fajar_s_si	6/20/2020	poros kulo 4	desa kulo		jalan	jembatan_beton	5.50	7.00	1.00	baik_sekali		-	
ahmad_ramadhana_s_si_	6/20/2020	poros kulo 5			jalan	jembatan_beton	9.00	6.80	1.00	baik_sekali		-	
muh_al_fajar_s_si	6/20/2020	poros kulo 6	desa telang telang		jalan	jembatan_beton	10.00	6.50	1.00	rusak_ringan_pemeli_haraan-rutin		-	
ahmad_ramadhana_s_si_	6/20/2020	puncak harapan			sungai	jembatan_beton	11.00	6.70	1.00	baik_sekali		-	
muh_al_fajar_s_si	6/20/2020	pincak harapan 1			jalan	jembatan_beton	11.00	7.00	1.00	baik_sekali		-	
muh_al_fajar_s_si	6/20/2020	bulo	pacarijang		jalan	jembatan_beton	34.00	5.50	1.00	rusak_ringan_pemeli_haraan-rutin		-	
ahmad_ramadhana_s_si_	6/20/2020	simae - benteng			jalan	jembatan_beton	31.00	5.00	2.00	rusak_ringan_pemeli_haraan-rutin		-	
muh_al_fajar_s_si	6/21/2020	j.s.rappang	54.007.005.0		jalan	jembatan_beton	41.50	8.00	1.00	baik_sekali		-	
muh_al_fajar_s_si	6/21/2020	sereang	desa sereang		jalan	jembatan_beton	11.60	9.00	1.00	baik_sekali		-	
muh_al_fajar_s_si	6/21/2020	sereang 1	desa sereang		jalan	jembatan_beton	6.00	8.80	1.00	baik_sekali		-	
ahmad_ramadhana_s_si_	6/21/2020	jbt.s.pangkajenne	54.053.001.0		jalan	jembatan_beton	10.00	10.00	1.00	baik_sekali		-	
muh_al_fajar_s_si	6/21/2020	qlbar	maritengae		jalan	jembatan_beton	5.00	6.00	1.00	baik_sekali		-	
ahmad_ramadhana_s_si_	6/21/2020	lingkar skpd	maritengae		jalan	jembatan_beton	5.00	5.00	1.00	baik_sekali		-	
adi_miswar	6/21/2020				sungai	jembatan_beton	24.30	4.50	12.00	rusak_perbaikan_berkala		-	
	00000000	jl.poros rappang soppeng			jalan	jembatan_beton	5.50	7.00	1.00	rusak_ringan_pemeli_haraan-rutin		-	

Lampiran 5 Atribut Data Fasilitas Kesehatan Kabupaten Sidrap

surveyor	waktu_surv	nama_fasil	alamat	jenis_fasi	kondisi_ba
miftah_farid_s_si_	6/15/2020	Polindes Allakuang	Allakuang	puskesmas	baik
miftah_farid_s_si_	6/15/2020	Poskesdes	Takalasi	puskesmas	baik
miftah_farid_s_si_	6/15/2020	Puskesmas Amparita	Amparita		baik
anugrah_pratama_s_si_	6/15/2020	Dinas kesehatan bidan	Kel.pajalele	other	baik
anugrah_pratama_s_si_	6/15/2020	Puskesmas pembantu	Kel.massepe	puskesmas	baik
miftah_farid_s_si_	6/16/2020	Poskesdes	desa bapangi kec. panca lautang	puskesmas	baik
miftah_farid_s_si_	6/16/2020	pustu	panca lautang	puskesmas	rusak_ringan
miftah_farid_s_si_	6/16/2020	Pustu Wanio	desa wanio		baik
miftah_farid_s_si_	6/16/2020	Bidan Praktek	desa wanio	tempat_praktek	baik
miftah_farid_s_si_	6/16/2020	puskesmas bilokka	jl. poros soppeng		baik
miftah_farid_s_si_	6/16/2020	posyandu nutrisi	jl. poros soppeng	posyandu	rusak_ringan
miftah_farid_s_si_	6/16/2020	pustu desa lise	desa lise	puskesmas	rusak_ringan
miftah_farid_s_si_	6/16/2020	poskesdes teppo	jl.poros soppeng desa teppo	puskesmas	baik
miftah_farid_s_si_	6/16/2020	poskesdes tanete	desa tanete	puskesmas	
miftah_farid_s_si_	6/16/2020	posyandu kelinci	jl. kelinci		baik
miftah_farid_s_si_	6/16/2020	puskesdes lautang benteng	pangkajene	puskesmas	rusak_ringan
miftah_farid_s_si_	6/16/2020	apotik fella farma	jl. garuda	apotek	baik
miftah_farid_s_si_	6/16/2020	apotek ibnu farras	jl. hos cokroaminoto	apotek	
miftah_farid_s_si_	6/16/2020	praktek drg sri	jl. ganggawa	tempat_praktek	baik

miftah_farid_s_si_	6/16/2020	praktek drg. rahma	jl. ganggawa	tempat_praktek	
miftah_farid_s_si_	6/16/2020	praktek dr. hasniwati	pangkajene		
miftah_farid_s_si_	6/16/2020	rsud nene mallomo	jl. wolter mongsidi		baik
miftah_farid_s_si_	6/16/2020	apotek finna assyifa farma	jl. wolter wongsidi	apotek	
miftah_farid_s_si_	6/16/2020	apotek wahyu	jl. wolter wongsidi	apotek	
miftah_farid_s_si_	6/16/2020	apotek yuri farma	jl. wolter wongsidi	apotek	
miftah_farid_s_si_	6/16/2020	apotik difatika farma	jl. jendral sudirman	apotek	
miftah_farid_s_si_	6/16/2020	apotek hbs farma	jl. jend ahmad yani	apotek	
miftah_farid_s_si_	6/16/2020	apotek putri 72 farma	jl. jend ahmad yani	apotek	
miftah_farid_s_si_	6/16/2020	puskesmas pangkajene	jl. andi makkasau	puskesmas	
miftah_farid_s_si_	6/16/2020	apotek madising	jl. poros soppeng	apotek	
miftah_farid_s_si_	6/16/2020	apotek etika farma	jl. poros soppeng	apotek	
miftah_farid_s_si_	6/16/2020	posyandu asri 1	pangkajene	posyandu	
miftah_farid_s_si_	6/16/2020	praktek dr purnama	pangkajene	tempat_praktek	
miftah_farid_s_si_	6/16/2020	apotek tiga putra	jl. ene maliono	apotek	
adi_miswar	6/16/2020	PUSKESDES	BILOKKA	puskesmas	baik
miftah_farid_s_si_	6/17/2020	poskesdes limangan	jl. poros pare	puskesmas	
miftah_farid_s_si_	6/17/2020	posyandu asoka iii	jl. poros pare	puskesmas	
miftah_farid_s_si_	6/17/2020	poskesdes lawawoi	jl. poros pare	puskesmas	
miftah_farid_s_si_	6/17/2020	apotek fauzan farma	jl. poros pare	apotek	
miftah_farid_s_si_	6/17/2020	apotek faturrahman	jl. poros pare	apotek	
miftah_farid_s_si_	6/17/2020	pustu ciro ciroe	desa ciro ciroe	puskesmas	
miftah_farid_s_si_	6/17/2020	poskesdes carawali	desa carawali	puskesmas	
miftah_farid_s_si_	6/17/2020	puskesmas lawawoi	jl. jend sudirman no 32	puskesmas	

miftah_farid_s_si_	6/17/2020	apotek fatima	jl. jend sudirman	apotek	
miftah_farid_s_si_	6/17/2020	poskesdes kel. arawa	jl. jend sudirman	puskesmas	
miftah_farid_s_si_	6/17/2020	apotek faaiz medika	jl. jend sudirman	apotek	
miftah_farid_s_si_	6/17/2020	apotek teguh farma	jl. jend sudirman	apotek	
miftah_farid_s_si_	6/17/2020	praktek dr. usdarianti	jl. g. bawakaraeng	tempat_praktek	
miftah_farid_s_si_	6/17/2020	rumah sakit anugrah	jl. lanto dg. pasewang no 60	rumah_sakit	
miftah_farid_s_si_	6/17/2020	polindes pangkajene	jl. lanto dg. passewang	puskesmas	
miftah_farid_s_si_	6/17/2020	apotek mahmud	jl. lanto dg pasewang	apotek	
miftah_farid_s_si_	6/17/2020	praktik mandiri bidan	jl. bau massepe	tempat_praktek	
miftah_farid_s_si_	6/17/2020	apotek ratulangi	jl. dr. syamratulangi	apotek	
miftah_farid_s_si_	6/17/2020	praktek dr parmita		tempat_praktek	
miftah_farid_s_si_	6/18/2020	poskesdes mojong dalam	mojong dalam	puskesmas	
miftah_farid_s_si_	6/18/2020	poskesdes mojong luar	jl. poros sengkang	puskesmas	
miftah_farid_s_si_	6/18/2020	poskesdes talumae	jl. poros sengkang	puskesmas	
miftah_farid_s_si_	6/18/2020	pustu mojong	jl. poros sengkang	puskesmas	
miftah_farid_s_si_	6/18/2020	poskesdes aka akae	jl. paoros aka akae	puskesmas	
miftah_farid_s_si_	6/18/2020	puskesmas empagae	jl. usman jafar	puskesmas	
miftah_farid_s_si_	6/18/2020	bidan praktek	jl. usman jafar	tempat_praktek	
miftah_farid_s_si_	6/18/2020	puskesmas lancirang kec pitu riawa	jl.poros sengkang	puskesmas	
miftah_farid_s_si_	6/18/2020	praktek dr zulkarnain	jl. poros sengkang	tempat_praktek	
muh_al_fajar_s_si_	6/18/2020	poskesdes	jl.poros pangkajene	other	baik
miftah_farid_s_si_	6/18/2020	poskesdes lasiwala	desa lasilawa	puskesmas	
miftah_farid_s_si_	6/18/2020	pustu bulucenrana	jl. a. pananrang	puskesmas	

miftah_farid_s_si_	6/18/2020	bidan praktek	dongi	tempat_praktek	
miftah_farid_s_si_	6/18/2020	puskesmas dongi	jl. latabe	puskesmas	
miftah_farid_s_si_	6/18/2020	bidan praktek	jl. poros sengkang	tempat_praktek	
miftah_farid_s_si_	6/18/2020	bidan kel lancirang	jl. poros sengkang		
miftah_farid_s_si_	6/18/2020	apotek ninis	jl. kemakmuran	apotek	
miftah_farid_s_si_	6/18/2020	apotek ratu jakarta	jl. kemakmuran	apotek	
miftah_farid_s_si_	6/18/2020	puskesmas tanrutedong	jl. a. cammi	puskesmas	
miftah_farid_s_si_	6/18/2020		jl. poros parebidan praktek suasta	tempat_praktek	
miftah_farid_s_si_	6/19/2020	puskesmas barukku	jl. arifin nu'mang	puskesmas	
miftah_farid_s_si_	6/19/2020	poskesdes botto	jl. poros uloe	puskesmas	
miftah_farid_s_si_	6/19/2020	pustu botto	jl. barukku	puskesmas	
miftah_farid_s_si_	6/19/2020	poskesdes kalosi alau	jl. poros sengkang		baik
miftah_farid_s_si_	6/19/2020	pustu kalosi alau	h. abidin pido	puskesmas	
miftah_farid_s_si_	6/19/2020	apotek tiga saudara	jl. poros sengkang	apotek	
miftah_farid_s_si_	6/19/2020	apotek duapitue farma	jl. poros sengkang	apotek	
miftah_farid_s_si_	6/19/2020	apotik khailah farma	jl. poros sengkang	apotek	
miftah_farid_s_si_	6/19/2020	poskesdes dongi	jl. dongi	puskesmas	
miftah_farid_s_si_	6/19/2020	poskesdes salobukkang	jl. dongi	puskesmas	
miftah_farid_s_si_	6/20/2020	poskesdes talawe	jl. poros aka akae	puskesmas	baik
miftah_farid_s_si_	6/20/2020	praktek dr risnawati	jl. poros rappang	tempat_praktek	baik
miftah_farid_s_si_	6/20/2020	pustu kadidi	jl. poros rappang	puskesmas	baik
miftah_farid_s_si_	6/20/2020	poskesdes kanie	jl. poros rappang	puskesmas	baik
miftah_farid_s_si_	6/20/2020	pustu sereang	jl. poros rappang	puskesmas	
miftah_farid_s_si_	6/20/2020	puskesdes sereang	jl. poros rappang	puskesmas	

miftah_farid_s_si_	6/20/2020	poskesdes timoreng panua	lanrang	puskesmas	rusak_ringan
miftah_farid_s_si_	6/20/2020	poskesdes abbokongang	kulo	puskesmas	
miftah_farid_s_si_	6/20/2020	pustu abbokongan	kulo	puskesmas	
miftah_farid_s_si_	6/20/2020	poskesdes binabaru	kulo	puskesmas	rusak_ringan
miftah_farid_s_si_	6/20/2020	poskesdes	jl. kulo	puskesmas	baik
miftah_farid_s_si_	6/20/2020	puskesmas kulo	jl. pangeran diponegoro	puskesmas	baik
miftah_farid_s_si_	6/20/2020	poskesdes kulo	jl. kulo	puskesmas	baik
miftah_farid_s_si_	6/20/2020	poskesdes rijang panua	kulo	puskesmas	baik
miftah_farid_s_si_	6/20/2020	poskesdes	jl. poros enrekang	puskesmas	baik
miftah_farid_s_si_	6/20/2020	apotek ara farma	jl. poros enrekang	apotek	baik
miftah_farid_s_si_	6/20/2020	praktek bidan swasta rahma skm	jl. poros enrekang	tempat_praktek	baik
miftah_farid_s_si_	6/20/2020	apotek daffa farma	jl. poros enrekang	apotek	
miftah_farid_s_si_	6/20/2020	apotek indah	jl. a. pettarani 25 rappang	apotek	
miftah_farid_s_si_	6/20/2020	poskesdes cipoakari	desa bulo	puskesmas	baik
miftah_farid_s_si_	6/20/2020	poskesdes bulo	desa bulo	puskesmas	baik
miftah_farid_s_si_	6/20/2020	puskesdes bulo	bulo wattang	puskesmas	baik
miftah_farid_s_si_	6/20/2020	praktek drg abdul azis	jl. poros pinrang	tempat_praktek	baik
miftah_farid_s_si_	6/20/2020	puskesmas baranti	jl. poros pinrang	puskesmas	baik
miftah_farid_s_si_	6/20/2020	apotek berkah muhammad	jl. poros pinrang	apotek	baik
miftah_farid_s_si_	6/20/2020	poskesdes passeno	jl. poros pinrang	puskesmas	baik
miftah_farid_s_si_	6/20/2020	pustu simpo	jl. poros pinrang	puskesmas	baik

miftah_farid_s_si_	6/20/2020	poskesdes tonrong rijang	tonronge	puskesmas	
miftah_farid_s_si_	6/20/2020	pustu tonrong rijang	tonrong	puskesmas	
miftah_farid_s_si_	6/21/2020	apotek uv farma	jl. poros raopang pinrang	apotek	
miftah_farid_s_si_	6/21/2020	apotek qisyah farma	jl. sultan hasanuddin no 27	apotek	
miftah_farid_s_si_	6/21/2020	rumah sakit arifin nu mang	jl. poros rapping pinrang	rumah_sakit	baik
miftah_farid_s_si_	6/21/2020	apotik izi	jl. poros rapping pinrang	apotek	baik
miftah_farid_s_si_	6/21/2020	puskesmas rapping	jl. poros pinrang	puskesmas	baik
miftah_farid_s_si_	6/21/2020	poskesdes macorawalie	rapping	puskesmas	baik
miftah_farid_s_si_	6/21/2020	poskesdes	jl. pelita	puskesmas	rusak_ringan
miftah_farid_s_si_	6/21/2020	apotek benteng farma	jl. poros pare	apotek	baik
miftah_farid_s_si_	6/21/2020	puskesmas manisa	jl. sultan hasanuddin	puskesmas	baik
miftah_farid_s_si_	6/21/2020	praktek dr riskawaty salim	jl. poros pare	tempat_praktek	baik
miftah_farid_s_si_	6/21/2020	poskesdes mamisa	tangkoli	puskesmas	baik
miftah_farid_s_si_	6/21/2020	praktek dr sabriana	baranti	tempat_praktek	baik
miftah_farid_s_si_	6/21/2020	praktek dr daryuni dahri	to'e	tempat_praktek	baik
miftah_farid_s_si_	6/21/2020	puskesdes sipodeceng	jl. gotong royong	puskesmas	baik
miftah_farid_s_si_	6/21/2020	poskesdes	jl. poros pinrang	puskesmas	rusak_ringan
miftah_farid_s_si_	6/21/2020	praktek dr arfan	jl. poris pinrang	tempat_praktek	baik
miftah_farid_s_si_	6/21/2020	apotek ayra farma	jl. poris pinrang	apotek	baik
miftah_farid_s_si_	6/21/2020	toko obat	jl. poros pinrang	apotek	baik

Lampiran 6 Atribut Data Fasilitas Pendidikan Kabupaten Sidrap

surveyor	tanggal_su	nama_sekol	alamat_sek	jenjang	surveyor	tanggal_su	nama_sekol	alamat_sek	jenjang
miftah_farid_s_si_	6/15/2020	SDN 1 ALLAKUANG	ALLAKUANG	sd	miftah_farid_s_si_	6/18/2020	sd muhammadiyah ajubissu	jl. ajubissu	sd
miftah_farid_s_si_	6/15/2020	SDN 3 ALLAKUANG	ALLAKUANG	sd	miftah_farid_s_si_	6/18/2020	tk aisyiyah lacinrang	jl. ajubissu	tk
miftah_farid_s_si_	6/15/2020	SDN 8 AMPARITA	AMPARITA	sd	miftah_farid_s_si_	6/18/2020	tk uptd vi pitu riawa	desa lasiwala	tk
miftah_farid_s_si_	6/15/2020	SDN 5 AMPARITA	AMPARITA	sd	miftah_farid_s_si_	6/18/2020	sdn 3 lacinrang	jl. poros pare	sd
miftah_farid_s_si_	6/15/2020	SDN 1 AMPARITA	AMPARITA	sd	miftah_farid_s_si_	6/18/2020	sdn 5 lancirang	jl. poros pare	sd
miftah_farid_s_si_	6/15/2020	TK DHARMA WANITA AMPARITA	AMPARITA	tk	miftah_farid_s_si_	6/18/2020	smas inderakarya duapitue sidrap	jl. negara poros pare	slta
miftah_farid_s_si_	6/15/2020	MADTASAH IBTIDAIYAH DDI AMPARITA	AMPARITA		miftah_farid_s_si_	6/18/2020	mtsn 3 sidrap	jl. poros pare	madrasah
anugrah_pratama_s_si_	6/15/2020	Madrasah Tsanawiyah DDI amparita	Jl.tellu limpoe	madrasa h	miftah_farid_s_si_	6/18/2020	sman 3 sidrap	jl. poros pare	slta
anugrah_pratama_s_si_	6/15/2020	SDN 3 amparita	Amparita		miftah_farid_s_si_	6/18/2020	sdn 10 tanrutedong	jl. poros pare	sd
anugrah_pratama_s_si_	6/15/2020	Smpn 1 tellu limpoe	Tellu limpoe	sltp	miftah_farid_s_si_	6/18/2020	sdn 3 tanutedong	jl. pegawai poros pare	sd
anugrah_pratama_s_si_	6/15/2020	Sdn 7 AMPARITA	Amparita	sd	miftah_farid_s_si_	6/18/2020	smpn 1 dua pitue	jl. a. cammi	sltp
anugrah_pratama_s_si_	6/15/2020	Tk PGRI pajalele	Jl.baumassepe no 20 pajalele	tk	miftah_farid_s_si_	6/18/2020	tk asadiyah		tk
anugrah_pratama_s_si_	6/15/2020	Madrasah tsanawiyah mts nasrul haq pajjele	Jl.porossoppeng	madrasa h	miftah_farid_s_si_	6/18/2020	sdn 1 tanrutedong	jl. h. abidin pido	sd
anugrah_pratama_s_si_	6/15/2020	Smpn 2 tellu lempoe	Tellu lempoe	sltp	muh_al_fajar_s_si_	6/19/2020	tpk rezkylu	dusun 1 anabanua	tk
anugrah_pratama_s_si_	6/15/2020	Tk dhrma wanita massepe	Massepe	tk	muh_al_fajar_s_si_	6/19/2020	tk uptd VI pituriawa	desa lasilawa	tk
miftah_farid_s_si_	6/16/2020	SD Negeri 5 Wanio	panca lautang	sd	miftah_farid_s_si_	6/19/2020	sdn 1 bila	jl. poros barukku	sd
miftah_farid_s_si_	6/16/2020	pondok pesantren al wahid	jl. poros soppeng desa wanio kec. panca lautang	pesantren	miftah_farid_s_si_	6/19/2020	tk terkini bilariase	jl. poros bila	tk

miftah_farid_s_si_	6/16/2020	SDN 2 BILOKKA	PANCA LAUTANG	sd	miftah_farid_s_si_	6/19/2020	sdn 7 bila	jl. poros barukku bilariase	sd
miftah_farid_s_si_	6/16/2020	Mts Muhammadiyah	panca lautang	madrasah	miftah_farid_s_si_	6/19/2020	tk pgri	barukku	tk
miftah_farid_s_si_	6/16/2020	SDN 4 WANIO	Desa wanio kec. panca lautang	sd	miftah_farid_s_si_	6/19/2020	sdn 4 batu	jl. arifin nu'mang	sd
miftah_farid_s_si_	6/16/2020	Mts DDI Wanio	desa wanio	madrasah	miftah_farid_s_si_	6/19/2020	mts satu atap pondok pesantren nurul ilmi	jl. h arifin nu'mang	madrasah
miftah_farid_s_si_	6/16/2020	SDN 1 WANIO	DESA WANIO	sd	miftah_farid_s_si_	6/19/2020	sdn 1 batu	jl. andi sapada	sd
miftah_farid_s_si_	6/16/2020	smkn 8 sidrap	jl. poros bilokka - weite'e desa wanio	smk	miftah_farid_s_si_	6/19/2020	sman 9 sidrap	barukku	slta
miftah_farid_s_si_	6/16/2020	sdn 3 wanio	desa wanio	sd	miftah_farid_s_si_	6/19/2020	sdn 6 batu	jl. wala no 7 barukku	sd
miftah_farid_s_si_	6/16/2020	tk kti wanio timoreng	desa wanio	tk	miftah_farid_s_si_	6/19/2020	sdn 1 betao	betao	sd
miftah_farid_s_si_	6/16/2020	smpn 2 panca lautang	panca lautang	sltp	miftah_farid_s_si_	6/19/2020	smpn 6 dua pitue	jl. betao no 1 mampise	sltp
miftah_farid_s_si_	6/16/2020	sdn 4 wette'e	desa wanio	sd	miftah_farid_s_si_	6/19/2020	sdn 9 bila	jl. pendidikan no 5 uloe	sd
miftah_farid_s_si_	6/16/2020	sdn 1 wette'e	jl. poros wette'e	sd	miftah_farid_s_si_	6/19/2020	tk aisyiyah	jl. poros uloe	tk
miftah_farid_s_si_	6/16/2020	tk pgri lajonga	l. poros wette'e		miftah_farid_s_si_	6/19/2020	sdn 12 bila	jl. poros uloe labekkanh	sd
miftah_farid_s_si_	6/16/2020	sdn 2 wette'e	jl. poros wette'e	sd	miftah_farid_s_si_	6/19/2020	sdn 4 bila	jl. poris kampung baru	sd
miftah_farid_s_si_	6/16/2020	sdn 1 bilokka	jl. poros soppeng		miftah_farid_s_si_	6/19/2020	tk kartini	jl. poros kampung bru	tk
miftah_farid_s_si_	6/16/2020	sdn 4 bilokka	jl. poros soppeng	sd	miftah_farid_s_si_	6/19/2020	sdn 6 bila	jl. bila	sd
miftah_farid_s_si_	6/16/2020	sman 8 sidrap	jl. poros soppeng	slta	miftah_farid_s_si_	6/19/2020	tk abaabil bila	jl. bila	tk
miftah_farid_s_si_	6/16/2020	smpn 1 panca lautang	jl. andi makkasau no 20	sltp	miftah_farid_s_si_	6/19/2020	sdn 2 bila	jl. bila	sd
miftah_farid_s_si_	6/16/2020	tk aisyah bustanul athfal lise	desa lise	tk	miftah_farid_s_si_	6/19/2020	smpn 2 duapitue	jl. bila	sltp
miftah_farid_s_si_	6/16/2020	sdn 1 lise	desa lise	sd	miftah_farid_s_si_	6/19/2020	sdn 11 bila	jl. poros bila	sd
miftah_farid_s_si_	6/16/2020	sdn 5 massepe	jl. poros soppeng	sd	miftah_farid_s_si_	6/19/2020	sdn 12 tanrutedong	jl. abd samad	sd

miftah_farid_s_si_	6/16/2020	sman 5 kab. sidrap	jl. poros soppeng	slta	miftah_farid_s_si_	6/19/2020	sdn 7 tanaudong	jl. poros sengkang	
miftah_farid_s_si_	6/16/2020	pondok pesantren al irsyad dan al islamiyyah	jl. poros soppeng	pesantren	miftah_farid_s_si_	6/19/2020	sdn 16 tanru tedong	jl. h. abidin pido no 146	sd
miftah_farid_s_si_	6/16/2020	sdn 3 massepe	jl. poros soppeng		miftah_farid_s_si_	6/19/2020	sdn 9 tanrutedong	jl. poros sengkang	sd
miftah_farid_s_si_	6/16/2020	sdn 4 massepe	jl. pendidikan no 36	sd	miftah_farid_s_si_	6/19/2020	smpn 3 dua pitue kalosi	jl. poros sengkang	sltp
miftah_farid_s_si_	6/16/2020	sdn 1 massepe	jl. poros soppeng	sd	miftah_farid_s_si_	6/19/2020	mts ddi kalosi	jl. poros sengkang	madrasah
miftah_farid_s_si_	6/16/2020	sdn 1 teteaji	desa teteaji	sd	miftah_farid_s_si_	6/19/2020	sdn 4 tanru tedong	jl. dongi	sd
miftah_farid_s_si_	6/16/2020	sdn 3 teteaji	desa teteaji	sd	miftah_farid_s_si_	6/20/2020	pondok pesantren tahfiz al quran	desa bulo wattang	pesantren
miftah_farid_s_si_	6/16/2020	tk dharma wanita teteaji	desa teteaji	tk	miftah_farid_s_si_	6/20/2020	tk idhata dharma wanita lanrang	lanrang kec panca rijang	tk
miftah_farid_s_si_	6/16/2020	pondok pesantren ddi al barajah	desa teteaji	pesantren	miftah_farid_s_si_	6/20/2020	sdn 3 timoreng panua	lanrang	sd
miftah_farid_s_si_	6/16/2020	sdn 4 allakuang	desa allakuang	sd	miftah_farid_s_si_	6/20/2020	sdn 6 timoreng panua	lanrang	sd
miftah_farid_s_si_	6/16/2020	smpn 5 maritengngae	desa allakuang	sltp	miftah_farid_s_si_	6/20/2020	tk nurul azhar	lanrang desa t. panua	tk
miftah_farid_s_si_	6/16/2020	Mi ddi tanete	desa tanete	madrasah	miftah_farid_s_si_	6/20/2020	sdn 4 macorawalie	jl. poros rapping	sd
miftah_farid_s_si_	6/16/2020	raudhatul athfal ddi tanete	desa tanete	tk	miftah_farid_s_si_	6/20/2020	sdn 6 macorawalie	jl. angkatan 66 poros pangkajene	sd
miftah_farid_s_si_	6/16/2020	sdn 2 allakuang	desa allakuang	sd	miftah_farid_s_si_	6/20/2020	tk dharma wanita	jl. poros rapping	tk
miftah_farid_s_si_	6/16/2020	pesantren nurul haq	maritengngae	pesantren	miftah_farid_s_si_	6/20/2020	smpn 4 pancarijang	jl. poros rapping	sltp
miftah_farid_s_si_	6/16/2020	sdn 14 pangkajene	jl. musang no 1	sd	miftah_farid_s_si_	6/20/2020	sdn 3 macarowalie	jl. poros rapping	sd
miftah_farid_s_si_	6/16/2020	tk dharma wanita dikbud 1 pangkajene	jl. musang no 1	tk	miftah_farid_s_si_	6/20/2020	tk aisyiyah 2	jl. poros rapping	sd
miftah_farid_s_si_	6/16/2020	sdn 7 pangkajene	jl. badak	sd	miftah_farid_s_si_	6/20/2020	sdn 3 sereang	jl. poros rapping	sd
miftah_farid_s_si_	6/16/2020	sdn 16 pangkajene	jl. sultan hasanuddin	sd	miftah_farid_s_si_	6/20/2020	smkn 5 sidrap	jl. poros rapping	smk

miftah_farid_s_si_	6/16/2020	sdn 2 pangsid	jl. poros rappang	sd	miftah_farid_s_si_	6/20/2020	tk al falah	jl. manunggal ubri	tk
miftah_farid_s_si_	6/16/2020	smp muhammadiyah pangsid	jl. ganggawa	sltp	miftah_farid_s_si_	6/20/2020	sdn 4 sereang	jl. manunggal abri no 06	sd
miftah_farid_s_si_	6/16/2020	sma muhammadiyah pangsid	jl. ganggawa	slta	miftah_farid_s_si_	6/20/2020	sdn 1 serang	jl. poros pangkajene - rappang	sd
miftah_farid_s_si_	6/16/2020	sdn 6 pangkajene	jl. ganggawa	sd	miftah_farid_s_si_	6/20/2020	mts al irsyad	jl. poros rappang	madrasah
miftah_farid_s_si_	6/16/2020	sdn 19 pangkajene	jl. ganggawa	sd	miftah_farid_s_si_	6/20/2020	sdn 2 sereang	jl. poros rappang	sd
miftah_farid_s_si_	6/16/2020	sdn 3 pangkajene	jl. ganggawa	sd	miftah_farid_s_si_	6/20/2020	tk aisyiyah v abbokongang	kulo	tk
miftah_farid_s_si_	6/16/2020	smpn 6 pangsid	jl. stadion	sltp	miftah_farid_s_si_	6/20/2020	sdn 5 kulo	jl. poros abokongan	sd
miftah_farid_s_si_	6/16/2020	mtsn 2 sidenreng rappang	jl. masjid agung		miftah_farid_s_si_	6/20/2020	smpn 3 pancarijang sidrap	jl. abbokongang no 10	sltp
miftah_farid_s_si_	6/16/2020	sdn 9 pangkajene sidenrenf	pangkajene	sd	miftah_farid_s_si_	6/20/2020	sdn 6 kulo	jl kulo	sd
miftah_farid_s_si_	6/16/2020	sman sidrap	jl. wolter mongsidi	slta	miftah_farid_s_si_	6/20/2020	sdn 3 kulo	kulo	sd
miftah_farid_s_si_	6/16/2020	smpn 2 pangsid	jl. wolter wongsidi	sltp	miftah_farid_s_si_	6/20/2020	sdn 2 kulo	jl. a. cammi	sd
miftah_farid_s_si_	6/16/2020	smkn 1 sidrap	jl. a. pettarani no 25	smk	miftah_farid_s_si_	6/20/2020	mts ddi kulo	jl. kulo	madrasah
miftah_farid_s_si_	6/16/2020	stkip qana'ah veteran sidenreng rappang	jl. pelanduk no 6	perguruan_tinggi	miftah_farid_s_si_	6/20/2020	sdn 1 kulo	jl. kulo	sd
miftah_farid_s_si_	6/16/2020	slb n 1 sidrap	jl. pelanduk no 8	sd	miftah_farid_s_si_	6/20/2020	tk pgri kulo	jl kulo	tk
miftah_farid_s_si_	6/16/2020	stie ichsan sidenreng rappang	jl. poros pare	perguruan_tinggi	miftah_farid_s_si_	6/20/2020	sdn 4 rijang panja	jl. kulo	sd
miftah_farid_s_si_	6/16/2020	tk pertiwi dharma wanita	jl. jendral sudirman	tk	miftah_farid_s_si_	6/20/2020	sdn 1 rijang panua	jl. a. noni 4	sd
miftah_farid_s_si_	6/16/2020	unhas	jl. jendral sudirman	perguruan_tinggi	miftah_farid_s_si_	6/20/2020	smkn 4 sidrap	jl. puncak no 1 poros enrekang	smk
miftah_farid_s_si_	6/16/2020	tk bustanul athfal aisyiyah 1pangsid	pangkajene	tk	miftah_farid_s_si_	6/20/2020	paud tpk poka	jl. poros enrekang	paud

miftah_farid_s_si_	6/16/2020	stikes muhammadiyah sidrap	jl. syarif al qadri	perguruan_tinggi	miftah_farid_s_si_	6/20/2020	sdn 3 rijang panua	jl. poros enrekang	sd
miftah_farid_s_si_	6/16/2020	smp pgri pangsid	jl. nene mallomo no 48	sltp	miftah_farid_s_si_	6/20/2020	tk al furqan mario	jl. poros enrekang	tk
miftah_farid_s_si_	6/16/2020	sma pgri pangsid	jl. nene mallomo	slta	miftah_farid_s_si_	6/20/2020	sdn 2 rijang panua	jl. poros enrekang	sd
miftah_farid_s_si_	6/16/2020	sdn 5 pangkajene	jl. nene mallomo no 40	sd	miftah_farid_s_si_	6/20/2020	smpn 2 kulo	jl. taman makam pahlawan no 2 mario	sltp
adi_miswar	6/16/2020	SD NEGERI 5 BILOKKA	BILOKKA	sd	miftah_farid_s_si_	6/20/2020	tk aisiyah bustanul athfal muhajirin rappang	jl. a. pangeran pettarani rappang	tk
adi_miswar	6/16/2020	SMP SATAP 5 BILOKKA	BILOKKA	sltp	miftah_farid_s_si_	6/20/2020	smpn 2 panca rijang	jl. a. pettarani no 91 rappang	
miftah_farid_s_si_	6/17/2020	sdn 2 lainungan	jl. poros pare	sd	miftah_farid_s_si_	6/20/2020	sdn 10 rappang	rappanh	sd
miftah_farid_s_si_	6/17/2020	smpn 2 watang pulu	jl. pabbaresseng no 20	sltp	miftah_farid_s_si_	6/20/2020	pesantren darul ihsan	jl. psantren no 17 cipotakari	pesantren
miftah_farid_s_si_	6/17/2020	pesantren madinah quran	jl. poros pare desa marttirotasi	pesantren	miftah_farid_s_si_	6/20/2020	sdn 5	ciptakri	sd
miftah_farid_s_si_	6/17/2020	sdn 3 lainungan	jl. poros pare	sd	miftah_farid_s_si_	6/20/2020	tk idhata	desa bulo	tk
miftah_farid_s_si_	6/17/2020	sdn 5 lawawoi	jl. poros pare	sd	miftah_farid_s_si_	6/20/2020	tk r.a kartini	desa bulo	tk
miftah_farid_s_si_	6/17/2020	sdn 4 lawawoi	jl. poros pare	sd	miftah_farid_s_si_	6/20/2020	sdn 4 timoreng panua	jl. pendidikan	sd
miftah_farid_s_si_	6/17/2020	tk mandiri	jl. poros pare	tk	miftah_farid_s_si_	6/20/2020	tk aisiyah iv bulo	desa bulo	tk
miftah_farid_s_si_	6/17/2020	tk pgri 1 lawawoi	jl. poros pare	tk	miftah_farid_s_si_	6/20/2020	sdn 2 timoreng panua	desa bulo	sd
miftah_farid_s_si_	6/17/2020	sdn 2 lawawoi	jl. poros pare	sd	miftah_farid_s_si_	6/20/2020	sdn 1 timoramg panua	desa bulo	sd
miftah_farid_s_si_	6/17/2020	sdn 3 lawawoi	jl. poros pare	sd	miftah_farid_s_si_	6/20/2020	tk dharma wanita bulo	jl. poros cipo takari	tk
miftah_farid_s_si_	6/17/2020	sdn 5 arawa	jl. poros rappang pare no 13	sd	miftah_farid_s_si_	6/20/2020	tk al amin ympi	bulo wattang	tk
miftah_farid_s_si_	6/17/2020	pondok pesantren al iman	jl. poros pare	pesantren	miftah_farid_s_si_	6/20/2020	sdn 7 timoreng panua	desa bulo wattang	sd
miftah_farid_s_si_	6/17/2020	tk dairatul tannah	jl. poros pare	tk	miftah_farid_s_si_	6/20/2020	sdn 5 baranti	jl. andi mappangileno 7	sd

miftah_farid_s_si_	6/17/2020	sdn 3 carawali	desa ciro ciroe	sd	miftah_farid_s_si_	6/20/2020	sdn 8 baranti	jl. poros pinrang	sd
miftah_farid_s_si_	6/17/2020	smkn 3 sidrap	desa ciro ciroe kec. watang pulu	smk	miftah_farid_s_si_	6/20/2020	smn 1 baranti	jl. h. a. tinggi poros pinrang	sltp
miftah_farid_s_si_	6/17/2020	pesantren al quran putri khairatun hisan	jl. poros pare	pesantren	miftah_farid_s_si_	6/20/2020	sdn 7 baranti	jl. poros pinrang	sd
miftah_farid_s_si_	6/17/2020	sdn 1 carawali	desa carawali	sd	miftah_farid_s_si_	6/20/2020	tk dharma wanita simpo	jl. poros pinrang desa passeno	tk
miftah_farid_s_si_	6/17/2020	tk carawali 2	desa carawali	tk	miftah_farid_s_si_	6/20/2020	sdn 3 passeno	jl. poros pinrang	sd
miftah_farid_s_si_	6/17/2020	tk dharma wanita uluale	jl. malluluang	tk	miftah_farid_s_si_	6/20/2020	sdn 1 passeno	jl. poros pinrang	sd
miftah_farid_s_si_	6/17/2020	smpn 1 watang pulu	uluale	sltp	miftah_farid_s_si_	6/20/2020	smpn 3 baranti	jl. poros pinrang	sltp
miftah_farid_s_si_	6/17/2020	sdn 1 arawa	jl. jend sudirman no 23	sd	miftah_farid_s_si_	6/20/2020	smpn 4 baranti	jl. gotong royong no 13	sltp
miftah_farid_s_si_	6/17/2020	sdn 4 arawa	jl. jend sudirman	sd	miftah_farid_s_si_	6/20/2020	sdn 3 tonronge	tonronge	sd
miftah_farid_s_si_	6/17/2020	smn 6 sidrap	jl. jend sudirman no 9	slta	miftah_farid_s_si_	6/20/2020	tk dharma wanita	tonronge	tk
miftah_farid_s_si_	6/17/2020	tk pgri arawa bojoe	jl. musang	tk	miftah_farid_s_si_	6/20/2020	tk pgri tonronge	tonronge	tk
miftah_farid_s_si_	6/17/2020	sdn 6 arawa	jl. jend sudirman no 14	sd	miftah_farid_s_si_	6/20/2020	sdn 1 tonronge	jl. jer[k no 1	
miftah_farid_s_si_	6/17/2020	smk harapan bangsa	jl. jend sudirman	smk	miftah_farid_s_si_	6/21/2020	smkn 2 sidrap	jl. jendral ahmad yani no 1	sltp
miftah_farid_s_si_	6/17/2020	ahfidzul quran nurul asykar	jl. jend sudirman	sltp	miftah_farid_s_si_	6/21/2020	sman 1 sidrap	jl. ra kartini	slta
miftah_farid_s_si_	6/17/2020	sman 11 sidrap	jl. gunung bawakaraeng no 11 lakessi	slta	miftah_farid_s_si_	6/21/2020	sdn 1 rappang	jl. a. pakkana	sd
miftah_farid_s_si_	6/17/2020	sdn 7 arawa	jl. gunung bawakaraeng ni 10	sd	miftah_farid_s_si_	6/21/2020	tk ympi rappang	jl. angkatan 66	tk
miftah_farid_s_si_	6/17/2020	darul da'wah wal irsyad	jl. tugutani	perguruan_tinggi	miftah_farid_s_si_	6/21/2020	madrasah aliyah ympi rappang	jl. angkatan 66 no 24	madrasah
miftah_farid_s_si_	6/17/2020	sdn 12 pangkajene	jl. jend sudirman	sd	miftah_farid_s_si_	6/21/2020	sdn 7 rappang	rappang	
miftah_farid_s_si_	6/17/2020	smpn 3 pangsid	jl. lanto dg. pasewang	sltp	miftah_farid_s_si_	6/21/2020	sdn 4 rappang	jl. pramuka	sd

miftah_farid_s_si_	6/17/2020	sdn 10 pangkajene	jl. emmy saelan no 2 pangkajene	sd	miftah_farid_s_si_	6/21/2020	sdn 11 rappang	rappang	sd
miftah_farid_s_si_	6/17/2020	smpn 1 pangsid	jl. andi haseng no 2 pangkajene	sltp	miftah_farid_s_si_	6/21/2020	sdn 6 rappang	jl. a. noni rappang	sd
miftah_farid_s_si_	6/17/2020	sdn 8 pangkajene	jl. a. haseng	sd	miftah_farid_s_si_	6/21/2020	smpn 1 pancarijang	jl. andi nohong no 15 rappang	sltp
miftah_farid_s_si_	6/17/2020	sdn 1 pangkajene	jl. bau masepe	sd	miftah_farid_s_si_	6/21/2020	tk n pembina rappang	jl. bambu runcing	tk
miftah_farid_s_si_	6/18/2020	sdn 4 watang sidenreng	jl. usman jafar kanyuara	sd	miftah_farid_s_si_	6/21/2020	tk aisyiyah ii rappang	jl. bambu runcing	tk
miftah_farid_s_si_	6/18/2020	sdn 4 mojong	jl. mojong dusun lasilottong	sd	miftah_farid_s_si_	6/21/2020	smk muhammadiyah sidrap	jl. rumah sakit no 10	smk
miftah_farid_s_si_	6/18/2020	sdn 5 mojong	mojong	sd	miftah_farid_s_si_	6/21/2020	sma muhammadiyah rappang	jl. rumah sakit no 10	slta
miftah_farid_s_si_	6/18/2020	sman 7 sidrap	ponrangae	slta	miftah_farid_s_si_	6/21/2020	smp muhammadiyah rappang	jl. rumah sakit no 10	sltp
miftah_farid_s_si_	6/18/2020	sdn 1 mojong	jl. poros sengkang	sd	miftah_farid_s_si_	6/21/2020	sdn 2 rappang	jl. ressang	sd
miftah_farid_s_si_	6/18/2020	sdn 2 mojong	desa talumae	sd	miftah_farid_s_si_	6/21/2020	sdn 1 macorawalie	rappang	sd
miftah_farid_s_si_	6/18/2020	tk pgri mojong	kec. watang sidenreng	tk	miftah_farid_s_si_	6/21/2020	sdn 7 rappang	rappang	sd
miftah_farid_s_si_	6/18/2020	ma ddi bendoro	jl. poros sengkang	slta	miftah_farid_s_si_	6/21/2020	madrasah ibtidaiyah muhammadiyah	jl. aspol	sd
miftah_farid_s_si_	6/18/2020	sdn 5 watang sidenreng	jl. poros rappang empagae	sd	miftah_farid_s_si_	6/21/2020	universitas muhammadiyah sidenreng rappang	jl. aspol	perguruan tinggi
miftah_farid_s_si_	6/18/2020	sdn 7 watang sidenreng	jl. poros aka akae	sd	miftah_farid_s_si_	6/21/2020	ponpes al urwatul wutsqaa	panrang	pesantren
miftah_farid_s_si_	6/18/2020	smpn 4 maritengngae	jl. poroa aka akae	sltp	miftah_farid_s_si_	6/21/2020	sdn 4 benteng	jl. poros pare	sd
miftah_farid_s_si_	6/18/2020	sdn 1 watang sidenreng	jl. poros aka akae	sd	miftah_farid_s_si_	6/21/2020	tk dharma wanita	jl. pelita	tk
miftah_farid_s_si_	6/18/2020	sdn 3 watang sidenreng	jl. usman jafar kanyuara	sd	miftah_farid_s_si_	6/21/2020	sdn 7 benteng	jl. pesantren selatan benteng	sd
miftah_farid_s_si_	6/18/2020	tk harapan	mojong dalam	tk	miftah_farid_s_si_	6/21/2020	smpn 2 baranti	jl. pendidikan no 7 manisa	sltp

muh_al_fajar_s_si_	6/18/2020	sdn 7 tanrutedong	jalan poros sengkang	sd	miftah_farid_s_si_	6/21/2020	tk dharma wanita benteng	jl. handayani	tk
miftah_farid_s_si_	6/18/2020	pondok pesantren darus saadan asadiyah lancirang	jl. poros sengkang	pesantren	miftah_farid_s_si_	6/21/2020	sdn 1 benteng	jl. handayani no 11 manisa	sd
miftah_farid_s_si_	6/18/2020	sdn 6 lancirang	jl. poros belawa		miftah_farid_s_si_	6/21/2020	sdn 8 benteng	jl. poros pare	sd
miftah_farid_s_si_	6/18/2020	sdn 2 lancirang	lancirang	sd	miftah_farid_s_si_	6/21/2020	sdn 6 benteng	tangkoli	sd
miftah_farid_s_si_	6/18/2020	smpn 4 dua pitue	jl. poros sengkang	sltp	miftah_farid_s_si_	6/21/2020	tk pgri baranti	jl. korban 40 ribu jiwa	tk
miftah_farid_s_si_	6/18/2020	sdn 8 lancirang	desa lasilawa	sd	miftah_farid_s_si_	6/21/2020	sdn 3 baranti	jl. korban 40 ribu jiwa	sd
miftah_farid_s_si_	6/18/2020	sdn 5 otting kec pituriawa	ambane	sd	miftah_farid_s_si_	6/21/2020	sman 10 sidrap	jl. korban 40 ribu jiwa no 47	slta
miftah_farid_s_si_	6/18/2020	smkn sidrap	bottolita desa bulucenrana	smk	miftah_farid_s_si_	6/21/2020	sdn 1 baranti	jl. korban 40 ribu jiwa	sd
miftah_farid_s_si_	6/18/2020	sdn 9 otting	bottolita	sd	miftah_farid_s_si_	6/21/2020	sdn 5 passeno	jl. poros pinrangpp	sd
miftah_farid_s_si_	6/18/2020	sdn 2 otting	jl. bendungan no 27	sd	miftah_farid_s_si_	6/21/2020	tk dharma wanita passeno	jl. gotong royong	tk
miftah_farid_s_si_	6/18/2020	sdn otting	jl. a. camming	sd	miftah_farid_s_si_	6/21/2020	sdn 4 passeno	jl. gotong rorong no 27	sd
miftah_farid_s_si_	6/18/2020	sdn 3 otting	jl. a. nohong	sd	miftah_farid_s_si_	6/21/2020	tk dharma wanita baranti	jl. poros pinrang	tk
miftah_farid_s_si_	6/18/2020	smpn 3 dua pitue dongi	jl. a. nohong dongi	sltp	miftah_farid_s_si_	6/21/2020	tk pembina baranti	jl. a. bakkidu	tk
miftah_farid_s_si_	6/18/2020	sdn 4 lacinrang	jl. poros sengkang	sd	miftah_farid_s_si_	6/21/2020	sdn 6 baranti	jl. poros pinrang	sd
miftah_farid_s_si_	6/21/2020	mtsn 1 sidenreng rappang	jl. poros pinrang no 1A	madrasah	miftah_farid_s_si_	6/21/2020	madrasah aliyah negeri sidenremg rappang	jl. poros pinrang no 1a	madrasah
miftah_farid_s_si_	6/21/2020	sman 4 sidrap	jl. poris pinrang	slta					

Lampiran 7 Script website/settings.py

```
import os

# Build paths inside the project like this: os.path.join(BASE_DIR, ...)
BASE_DIR = os.path.dirname(os.path.dirname(os.path.abspath(__file__)))
GDAL_LIBRARY_PATH = os.environ.get('GDAL_LIBRARY_PATH')

# Quick-start development settings - unsuitable for production
# See https://docs.djangoproject.com/en/3.0/howto/deployment/checklist/

# SECURITY WARNING: keep the secret key used in production secret!
SECRET_KEY = '!f74)(6ua7=enraq+4qb1mngx*%*-e-6_5ssi#v(lh$2*=2+uy'

# SECURITY WARNING: don't run with debug turned on in production!
DEBUG = True

ALLOWED_HOSTS = []

# Application definition

INSTALLED_APPS = [
    'maps.apps.MapsConfig',
    'users.apps.UsersConfig',
    'crispy_forms',
    'django.contrib.admin',
    'django.contrib.auth',
    'django.contrib.contenttypes',
    'django.contrib.sessions',
    'django.contrib.messages',
    'django.contrib.staticfiles',
    'django.contrib.gis',
    'jquery',
    'floppyforms',
    'leaflet',
    'widget_tweaks',
]

MIDDLEWARE = [
    'django.middleware.security.SecurityMiddleware',
    'django.contrib.sessions.middleware.SessionMiddleware',
    'django.middleware.common.CommonMiddleware',
    'django.middleware.csrf.CsrfViewMiddleware',
    'django.contrib.auth.middleware.AuthenticationMiddleware',
    'django.contrib.messages.middleware.MessageMiddleware',
    'django.middleware.clickjacking.XFrameOptionsMiddleware',
]

ROOT_URLCONF = 'website.urls'

TEMPLATES = [
    {
        'BACKEND': 'django.template.backends.django.DjangoTemplates',
        'DIRS': ['templates'],
        'APP_DIRS': True,
        'OPTIONS': {
            'context_processors': [
                'django.template.context_processors.debug',
                'django.template.context_processors.request',
                'django.contrib.auth.context_processors.auth',
                'django.contrib.messages.context_processors.messages',
            ],
        },
    },
]

WSGI_APPLICATION = 'website.wsgi.application'
```

```

# Database
# https://docs.djangoproject.com/en/3.0/ref/settings/#databases

DATABASES = {
    'default': {
        'ENGINE': 'django.contrib.gis.db.backends.postgis',
        'NAME': 'sarana_prasarana_sidrap',
        'USER': 'postgres',
        'PASSWORD': '*****',
        'HOST': 'localhost',
        'PORT': '5432',
    }
}

# Password validation
# https://docs.djangoproject.com/en/3.0/ref/settings/#auth-password-validators

AUTH_PASSWORD_VALIDATORS = [
    {
        'NAME': 'django.contrib.auth.password_validation.UserAttributeSimilarity
Validator',
    },
    {
        'NAME': 'django.contrib.auth.password_validation.MinimumLengthValidator'
    },
    {
        'NAME': 'django.contrib.auth.password_validation.CommonPasswordValidator'
    },
    {
        'NAME': 'django.contrib.auth.password_validation.NumericPasswordValidato
r',
    },
]

# Internationalization
# https://docs.djangoproject.com/en/3.0/topics/i18n/

LANGUAGE_CODE = 'en-us'
TIME_ZONE = 'UTC'
USE_I18N = True
USE_L10N = True
USE_TZ = True

# Static files (CSS, JavaScript, Images)
# https://docs.djangoproject.com/en/3.0/howto/static-files/

STATIC_URL = '/static/'
STATICFILES_DIRS = [os.path.join(BASE_DIR, 'static')]

LEAFLET_CONFIG = {
    'DEFAULT_CENTER': (-3.812159, 119.996463),
    'DEFAULT_ZOOM': 10,
    'MAX_ZOOM': 20,
    'MIN_ZOOM': 5,
    'SCALE': 'both',
    'RESET_VIEW': False,
    'ATTRIBUTION_PREFIX': 'Kabupaten Sidrap',
}

CRISPY_TEMPLATE_PACK = 'bootstrap4'

LOGIN_REDIRECT_URL = 'maps:home-maps'

```

Lampiran 8 Script website/urls.py

```
from django.contrib.gis import admin
from django.conf import settings
from django.contrib.auth import views as auth_views
from django.urls import path, include
from maps import views as maps_views
from users import views as user_views

urlpatterns = [
    path('admin/', admin.site.urls),
    path('', include('maps.urls'), name='pagemaps'),
    path('login/', auth_views.LoginView.as_view(template_name='users/login.html'), name='login'),
    path('logout/', auth_views.LogoutView.as_view(template_name='users/logout.html'), name='logout'),
    path('register/', user_views.register, name='register'),

    # Jalan
    path('jalan/', user_views.JalanListView, name='list_jalan'),
    path('jalan/upload', user_views.uploadjalan, name='upload_jalan'),
    path('jalan/update/<int:pk>', user_views.JalanAttrUpdateView.as_view(), name='attr_jalan'),
    path('jalan/delete/<int:pk>', user_views.JalanDeleteView.as_view(), name='delete_jalan'),

    # Jalan Point
    path('jalanpoint/', user_views.JalanPointListView, name='list_jalanpoint'),
    path('jalanpoint/upload', user_views.uploadjalanpoint, name='upload_jalanpoint'),
    path('jalanpoint/update/<int:pk>', user_views.JalanPointAttrUpdateView.as_view(), name='attr_jalanpoint'),
    path('jalanpoint/delete/<int:pk>', user_views.JalanPointDeleteView.as_view(), name='delete_jalanpoint'),

    # Jembatan
    path('jembatan/', user_views.JembatanListView, name='list_jembatan'),
    path('jembatan/upload', user_views.uploadjembatan, name='upload_jembatan'),
    path('jembatan/update/<int:pk>', user_views.JembatanAttrUpdateView.as_view(), name='attr_jembatan'),
    path('jembatan/delete/<int:pk>', user_views.JembatanDeleteView.as_view(), name='delete_jembatan'),

    # Fasilitas Kesehatan
    path('kesehatan/', user_views.KesehatanListView, name='list_kesehatan'),
    path('kesehatan/upload', user_views.uploadkesehatan, name='upload_kesehatan'),
    path('kesehatan/update/<int:pk>', user_views.KesehatanAttrUpdateView.as_view(), name='attr_kesehatan'),
    path('kesehatan/delete/<int:pk>', user_views.KesehatanDeleteView.as_view(), name='delete_kesehatan'),

    # Drainase
    path('drainase/', user_views.DrainaseListView, name='list_drainase'),
    path('drainase/upload', user_views.uploaddrainase, name='upload_drainase'),
```

```

    path('drainase/update/<int:pk>', user_views.DrainaseAttrUpdateView.
as_view(), name='attr_drainase'),
    path('drainase/delete/<int:pk>', user_views.DrainaseDeleteView.as_v
iew(),name='delete_drainase'),

# Fasilitas Pendidikan
    path('pendidikan/', user_views.PendidikanListView, name='list_pendi
dikan'),
    path('pendidikan/upload', user_views.uploadpendidikan, name='upload
_pendidikan'),
    path('pendidikan/update/<int:pk>', user_views.PendidikanAttrUpdateV
iew.as_view(), name='attr_pendidikan'),
    path('pendidikan/delete/<int:pk>', user_views.PendidikanDeleteView.
as_view(),name='delete_pendidikan'),

# Batas Administrasi Kabupaten Sidrap
    path('kab_sidrap/', user_views.Kab_SidrapListView, name='list_kab_s
idrap'),
    path('kab_sidrap/upload', user_views.uploadkab_sidrap, name='upload
_kab_sidrap'),
    path('kab_sidrap/update/<int:pk>', user_views.Kab_SidrapAttrUpdateV
iew.as_view(), name='attr_kab_sidrap'),
    path('kab_sidrap/delete/<int:pk>', user_views.Kab_SidrapDeleteView.
as_view(),name='delete_kab_sidrap'),
]

```

Lampiran 9 Script maps/models.py

```
from __future__ import unicode_literals
from django.db import models
from django.contrib.gis.db import models
from django.utils.text import slugify

### Jalan ###

class Jalan(models.Model):
    kelas_jln = models.CharField(max_length=250, default='')
    panjang = models.FloatField(default='')
    no_ruas = models.CharField(max_length=250, default='')
    nama_jalan = models.CharField(max_length=250, default='')
    tipe_perm = models.CharField(max_length=250, default='')
    kond_jalan = models.CharField(max_length=250, default='')
    lebar = models.FloatField(default='')
    geom = models.MultiLineStringField(srid=4326)

    def __unicode__(self):
        return self.kelas_jln

    class Meta:
        verbose_name_plural = 'Jalan'

### Jalan Point ###

class JalanPoint(models.Model):
    surveyor = models.CharField(max_length=254)
    waktu_surv = models.DateField()
    nomor_ruas = models.CharField(max_length=254)
    nama_jalan = models.CharField(max_length=254)
    panjang = models.CharField(max_length=254)
    lebar = models.CharField(max_length=254)
    tpp = models.CharField(max_length=254)
    tpu = models.CharField(max_length=254)
    lhr = models.CharField(max_length=254)
    klasifikas = models.CharField(max_length=254)
    status_adm = models.CharField(max_length=254)
    tipe_permu = models.CharField(max_length=254)
    kondisi_ja = models.CharField(max_length=254)
    hambatan = models.CharField(max_length=254)
    tahun = models.CharField(max_length=254)
    anggaran = models.CharField(max_length=254)
    geom = models.MultiPointField(srid=4326)

    def __unicode__(self):
        return self.surveyor

    class Meta:
        verbose_name_plural = 'Kondisi Jalan'

### Jembatan ###

class Jembatan(models.Model):
    surveyor = models.CharField(max_length=254, default='')
    waktu_surv = models.DateField(default='')
    nama = models.CharField(max_length=254, default='')
    no_kode = models.CharField(max_length=254, default='')
    pal_km = models.CharField(max_length=254, default='')
    tipe_sebra = models.CharField(max_length=254, default='')
    jenis_jemb = models.CharField(max_length=254, default='')
    panjang = models.FloatField(default='')
```

```

lebar = models.FloatField(default='')
jml_bentan = models.FloatField(default='')
kondisi = models.CharField(max_length=254, default='')
tahun = models.CharField(max_length=254, default='')
anggaran = models.FloatField(default='')
sumber_dan = models.CharField(max_length=254, default='')
geom = models.MultiPointField(srid=4326)

def __unicode__(self):
    return self.surveyor

class Meta:
    verbose_name_plural = 'Jembatan'

### Fasilitas Kesehatan ###
class Kesehatan(models.Model):
    surveyor = models.CharField(max_length=254, default='')
    waktu_surv = models.DateField(default='')
    nama = models.CharField(max_length=254, default='')
    alamat = models.CharField(max_length=254, default='')
    jenis = models.CharField(max_length=254, default='')
    jml_dokter = models.CharField(max_length=254, default='')
    jml_perawa = models.CharField(max_length=254, default='')
    jml_dosen = models.CharField(max_length=254, default='')
    jml_pasien = models.CharField(max_length=254, default='')
    fasilitas = models.CharField(max_length=254, default='')
    kondisi = models.CharField(max_length=254, default='')
    tahun_diba = models.CharField(max_length=254, default='')
    anggaran = models.CharField(max_length=254, default='')
    sumber_dan = models.CharField(max_length=254, default='')
    geom = models.MultiPointField(srid=4326)

def __unicode__(self):
    return self.surveyor

class Meta:
    verbose_name_plural = 'Fasilitas Kesehatan'

### Drainase ###
class Drainase(models.Model):
    surveyor = models.CharField(max_length=254)
    waktu_surv = models.DateField()
    no_kode = models.CharField(max_length=254)
    rpru = models.CharField(max_length=254)
    kemiringan = models.CharField(max_length=254)
    pjg_salura = models.FloatField(default='')
    lebar_salu = models.FloatField()
    kedalaman = models.FloatField()
    kondisi = models.CharField(max_length=254, )
    tahun = models.CharField(max_length=254, )
    anggaran = models.FloatField()
    sumber_dan = models.CharField(max_length=254, )
    geom = models.MultiPointField(srid=4326)

def __unicode__(self):
    return self.surveyor

class Meta:
    verbose_name_plural = 'Drainase'

### Pendidikan ###

```

```

class Pendidikan(models.Model):
    surveyor = models.CharField(max_length=254, default='')
    waktu_surv = models.DateField(default='')
    nama = models.CharField(max_length=254, default='')
    alamat = models.CharField(max_length=254, default='')
    jenjang = models.CharField(max_length=254, default='')
    jml_kelas = models.FloatField(default='')
    jml_guru = models.FloatField(default='')
    jml_siswa = models.FloatField(default='')
    fasilitas = models.FloatField(default='')
    tahun = models.CharField(max_length=254, default='')
    anggaran = models.FloatField(default='')
    geom = models.MultiPointField(srid=4326)

    def __unicode__(self):
        return self.surveyor

class Meta:
    verbose_name_plural = 'Pendidikan'

### Administrasi Kabupaten Sidrap ###
class Kab_Sidrap(models.Model):
    provinsi = models.CharField(max_length=40)
    kecamatan = models.CharField(max_length=40)
    desa = models.CharField(max_length=40)
    kode2010 = models.CharField(max_length=10)
    provno = models.CharField(max_length=2)
    kabkotno = models.CharField(max_length=2)
    kecono = models.CharField(max_length=3)
    desano = models.CharField(max_length=3)
    kabkot = models.CharField(max_length=50)
    geom = models.MultiPolygonField(srid=4326)

    def __unicode__(self):
        return self.provinsi

class Meta:
    verbose_name_plural = 'Batas Administrasi'

```

Lampiran 10 Script maps/admin.py

```
from django.contrib import admin
from .models import Jalan, JalanPoint, Jembatan, Kesehatan, Drainase, P
endidikan, Kab_Sidrap
from leaflet.admin import LeafletGeoAdmin
# Register your models here.

class Jalan_Admin(LeafletGeoAdmin):
    list_display = ('nama_jalan', 'panjang', 'kelas_jln')

class JalanPoint_Admin(LeafletGeoAdmin):
    list_display = ('nomor_ruas', 'nama_jalan', 'status_adm')

class Jembatan_Admin(LeafletGeoAdmin):
    list_display = ('no_kode', 'nama', 'tipe_sebra')

class Kesehatan_Admin(LeafletGeoAdmin):
    list_display = ('nama', 'alamat', 'jenis')

class Drainase_Admin(LeafletGeoAdmin):
    list_display = ('no_kode', 'rpru', 'kondisi')

class Pendidikan_Admin(LeafletGeoAdmin):
    list_display = ('nama', 'alamat', 'jenjang')

class Kab_Sidrap_Admin(LeafletGeoAdmin):
    list_display = ('desa', 'kecamatan')

admin.site.register(Jalan, Jalan_Admin)
admin.site.register(JalanPoint, JalanPoint_Admin)
admin.site.register(Jembatan, Jembatan_Admin)
admin.site.register(Kesehatan, Kesehatan_Admin)
admin.site.register(Drainase, Drainase_Admin)
admin.site.register(Pendidikan, Pendidikan_Admin)
admin.site.register(Kab_Sidrap, Kab_Sidrap_Admin)
```

Lampiran 11 Script maps/urls.py

```
from django.urls import path
from . import views as maps_views

app_name='maps'

urlpatterns = [
    path('', maps_views.HomePageView.as_view(), name='home-maps'),
    path('data jalan/', maps_views.jalan_datasets, name='data_jalan'),
    path('data-kondisi-
jalan/', maps_views.jalanpoint_datasets, name='data_kondisi_jalan'),
    path('data-
jembatan/', maps_views.jembatan_datasets, name='data_jembatan'),
    path('data-
kesehatan/', maps_views.kesehatan_datasets, name='data_kesehatan'),
    path('data-
drainase/', maps_views.drainase_datasets, name='data_drainase'),
    path('data-
pendidikan/', maps_views.pendidikan_datasets, name='data_pendidikan'),
    path('data-
kab_sidrap/', maps_views.kab_sidrap_datasets, name='data_kab_sidrap'),
]
```

Lampiran 12 Script maps/views.py

```
from django.shortcuts import render
from django.views.generic import TemplateView
from django.core.serializers import serialize
from django.http import HttpResponse
from .models import Jalan, JalanPoint, Jembatan, Kesehatan, Drainase, P
endidikan, Kab_Sidrap
from users import models as user_models

class HomePageView(TemplateView):
    template_name='home/index.html'

def jalan_datasets(request):
    jalan = serialize('geojson', Jalan.objects.all())
    return HttpResponse(jalan, content_type='json')

def jalanpoint_datasets(request):
    jalanpoint = serialize('geojson', JalanPoint.objects.all())
    return HttpResponse(jalanpoint, content_type='json')

def jembatan_datasets(request):
    jembatan = serialize('geojson', Jembatan.objects.all())
    return HttpResponse(jembatan, content_type='json')

def kesehatan_datasets(request):
    kesehatan = serialize('geojson', Kesehatan.objects.all())
    return HttpResponse(kesehatan, content_type='json')

def drainase_datasets(request):
    drainase = serialize('geojson', Drainase.objects.all())
    return HttpResponse(drainase, content_type='json')

def pendidikan_datasets(request):
    pendidikan = serialize('geojson', Pendidikan.objects.all())
    return HttpResponse(pendidikan, content_type='json')

def kab_sidrap_datasets(request):
    kab_sidrap = serialize('geojson', Kab_Sidrap.objects.all())
    return HttpResponse(kab_sidrap, content_type='json')
```

Lampiran 13 Script users/forms.py

```
from django import forms
import floppyforms.__future__ as forms
from django.contrib.auth.models import User
from django.contrib.auth.forms import UserCreationForm

##----- USER -----##

class UserRegisterForm(UserCreationForm):
    email = forms.EmailField()

    class Meta:
        model = User
        fields = ['username', 'email', 'password1', 'password2']

##----- CUSTOM WIDGET -----##

class MultiPointWidget(forms.gis.MultiPointWidget, forms.gis.BaseOsmWidget):
    map_width = 1000
    map_height = 500
    template_name = 'snippets/osm.html'

    class Media:
        js = (
            'http://openlayers.org/dev/OpenLayers.js',
            'floppyforms/js/MapWidget.js',
        )

class MultiPolygonWidget(forms.gis.MultiPolygonWidget, forms.gis.BaseOsmWidget):
    map_width = 1000
    map_height = 500
    template_name = 'snippets/osm.html'

    class Media:
        js = (
            'http://openlayers.org/dev/OpenLayers.js',
            'floppyforms/js/MapWidget.js',
        )

class MultiLineStringWidget(forms.gis.MultiLineStringWidget, forms.gis.BaseOsmWidget):
    map_width = 1000
    map_height = 500
    template_name = 'snippets/osm.html'

    class Media:
        js = (
            'http://openlayers.org/dev/OpenLayers.js',
            'floppyforms/js/MapWidget.js',
        )

## ----- Jalan-----##

class JalanForm(forms.Form):
    kelas_jln = forms.CharField(max_length=250)
    panjang = forms.FloatField()
    no_ruas = forms.CharField(max_length=250)
```

```

nama_jalan = forms.CharField(max_length=250)
tipe_perm = forms.CharField(max_length=250)
kond_jalan = forms.CharField(max_length=250)
lebar = forms.FloatField()
geom = forms.gis.MultiLineStringField(widget=MultiLineStringWidget(
attrs={
    'id': 'gis',
    'style': 'width: 100%;'
}))

## ----- Jalan Point -----##

class JalanPointForm(forms.Form):
    surveyor = forms.CharField(max_length=254)
    waktu_surv = forms.DateField()
    nomor_ruas = forms.CharField(max_length=254)
    nama_jalan = forms.CharField(max_length=254)
    panjang = forms.CharField(max_length=254)
    lebar = forms.CharField(max_length=254)
    tpp = forms.CharField(max_length=254)
    tpu = forms.CharField(max_length=254)
    lhr = forms.CharField(max_length=254)
    klasifikas = forms.CharField(max_length=254)
    status_adm = forms.CharField(max_length=254)
    tipe_permu = forms.CharField(max_length=254)
    kondisi_ja = forms.CharField(max_length=254)
    hambatan = forms.CharField(max_length=254)
    tahun = forms.CharField(max_length=254)
    anggaran = forms.CharField(max_length=254)
    geom = forms.gis.MultiPointField(widget=MultiPointWidget(attrs={
        'id': 'gis',
        'style': 'width: 100%;'
    }))

##----- Jembatan -----##

class JembatanForm(forms.Form):
    surveyor = forms.CharField(max_length=254)
    waktu_surv = forms.DateField()
    nama = forms.CharField(max_length=254)
    no_kode = forms.CharField(max_length=254)
    pa_lkm = forms.CharField(max_length=254)
    tipe_sebra = forms.CharField(max_length=254)
    jenis_jemb = forms.CharField(max_length=254)
    panjang = forms.FloatField()
    lebar = forms.FloatField()
    jml_bentan = forms.FloatField()
    kondisi = forms.CharField(max_length=254)
    tahun = forms.CharField(max_length=254)
    anggaran = forms.FloatField()
    sumber_dan = forms.CharField(max_length=254)
    geom = forms.gis.MultiPointField(widget=MultiPointWidget(attrs={
        'id': 'gis',
        'style': 'width: 100%;'
    }))

##----- Fasilitas Kesehatan -----##

class KesehatanForm(forms.Form):
    surveyor = forms.CharField(max_length=254)

```

```

waktu_surv = forms.DateField()
nama = forms.CharField(max_length=254)
alamat = forms.CharField(max_length=254)
jenis = forms.CharField(max_length=254)
jml_dokter = forms.CharField(max_length=254)
jml_perawa = forms.CharField(max_length=254)
jml_dosen = forms.CharField(max_length=254)
jml_pasien = forms.CharField(max_length=254)
fasilitas = forms.CharField(max_length=254)
kondisi = forms.CharField(max_length=254)
tahun_diba = forms.CharField(max_length=254)
anggaran = forms.CharField(max_length=254)
sumber_dan = forms.CharField(max_length=254)
geom = forms.gis.MultiPointField(widget=MultiPointWidget(attrs={
    'id': 'gis',
    'style': 'width: 100%;'
}))

##----- Drainase -----##

class DrainaseForm(forms.Form):
    surveyor = forms.CharField(max_length=254)
    waktu_surv = forms.DateField()
    no_kode = forms.CharField(max_length=254)
    rpru = forms.CharField(max_length=254)
    kemiringan = forms.CharField(max_length=254)
    pjg_salura = forms.FloatField()
    lebar_salu = forms.FloatField()
    kedalaman = forms.FloatField()
    kondisi = forms.CharField(max_length=254)
    tahun = forms.CharField(max_length=254)
    anggaran = forms.FloatField()
    sumber_dan = forms.CharField(max_length=254)
    geom = forms.gis.MultiLineStringField(widget=MultiLineStringWidget(
attrs={
    'id': 'gis',
    'style': 'width: 100%;'
}))

##----- Pendidikan -----##

class PendidikanForm(forms.Form):
    surveyor = forms.CharField(max_length=254)
    waktu_surv = forms.DateField()
    nama = forms.CharField(max_length=254)
    alamat = forms.CharField(max_length=254)
    jenjang = forms.CharField(max_length=254)
    jml_kelas = forms.FloatField()
    jml_guru = forms.FloatField()
    jml_siswa = forms.FloatField()
    fasilitas = forms.FloatField()
    tahun = forms.CharField(max_length=254)
    anggaran = forms.FloatField()
    geom = forms.gis.MultiPointField(widget=MultiPointWidget(attrs={
    'id': 'gis',
    'style': 'width: 100%;'
}))

##----- ADMINISTRASI KAB SIDRAP-----##

class Kab_SidrapForm(forms.Form):

```

```
provinsi = forms.CharField(max_length=40)
kecamatan = forms.CharField(max_length=40)
desa = forms.CharField(max_length=40)
kode2010 = forms.CharField(max_length=10)
provno = forms.CharField(max_length=2)
kabkotno = forms.CharField(max_length=2)
kecno = forms.CharField(max_length=3)
desano = forms.CharField(max_length=3)
kabkot = forms.CharField(max_length=50)
geom = forms.gis.MultiPolygonField(widget=MultiPolygonWidget(attrs=
{
    'id': 'gis',
    'style': 'width: 100%;'
}))

# TODO: Define form fields here
```

Lampiran 14 Script users/views.py

```
from django.shortcuts import render, redirect
from django.contrib import messages
from django.core.files.storage import FileSystemStorage
from django.views.generic import DeleteView
from django.views.generic.edit import UpdateView
from maps.models import (
    Jalan,
    JalanPoint,
    Jembatan,
    Kesehatan,
    Drainase,
    Pendidikan,
    Kab_Sidrap
)
from .forms import (
    UserRegisterForm,
    JalanForm,
    JalanPointForm,
    JembatanForm,
    KesehatanForm,
    DrainaseForm,
    PendidikanForm,
    Kab_SidrapForm
)

# Register-->
def register(request):
    if request.method == 'POST':
        form = UserRegisterForm(request.POST)
        if form.is_valid():
            form.save()
            username = form.cleaned_data.get('username')
            messages.success(request, f'Your account has been created!
You are now able to log in')
            return redirect('login')
        else:
            form = UserRegisterForm()
            return render(request, 'users/register.html', {'form': form})

# Jalan-->
# List-->
def JalanListView(request):
    jalan = Jalan.objects.all()
    return render(request, 'maps/jalan_list.html', {'jalan': jalan})

# Upload-->
def uploadjalan(request):
    jalanform = JalanForm()
    if request.method == "POST":
        jalanform = JalanForm(request.POST)
        if jalanform.is_valid():
            print(jalanform.cleaned_data)
            Jalan.objects.create(**jalanform.cleaned_data)
            return redirect('/')
        else:
            print(jalanform.errors)
```



```

        context = {
            "form": jalanform
        }
        return render(request, 'upload/upload_jalan.html', context)

# Update Attribute-->
class JalanAttrUpdateView(UpdateView):
    model = Jalan
    fields = [
        'kelas_jln',
        'panjang',
        'no_ruas',
        'nama_jalan',
        'tipe_perm',
        'kond_jalan',
        'lebar',
        'geom',
    ]
    template_name_suffix = '_update_form'
    success_url = '/'

# Delete-->
class JalanDeleteView(DeleteView):
    model = Jalan
    template_name = "maps/jalan_delete.html"
    success_url = "/jalan/"

# Jalan-Point -->

# List-->
def JalanPointListView(request):
    jalanpoint = JalanPoint.objects.all()
    return render(request, 'maps/jalanpoint_list.html', {'jalanpoint': jalanpoint})

# Upload-->
def uploadjalanpoint(request):
    jalanpointform = JalanPointForm()
    if request.method == "POST":
        jalanpointform = JalanPointForm(request.POST)
        if jalanpointform.is_valid():
            print(jalanpointform.cleaned_data)
            JalanPoint.objects.create(**jalanpointform.cleaned_data)
            return redirect('/')
        else:
            print(jalanpointform.errors)
    context = {
        "form": jalanpointform
    }
    return render(request, 'upload/upload_jalanpoint.html', context)

# Update Attribute-->
class JalanPointAttrUpdateView(UpdateView):
    model = JalanPoint
    fields = [
        'surveyor',
        'waktu_surv',
        'nomor_ruas',
        'nama_jalan',
        'panjang',
    ]

```

```

        'lebar',
        'tpp',
        'tpu',
        'lhr',
        'klasifikas',
        'status_adm',
        'tipe_permu',
        'kondisi_ja',
        'hambatan',
        'tahun',
        'anggaran',
        'geom',
    ]
    template_name_suffix = '_update_form'
    success_url = '/'

# Delete-->
class JalanPointDeleteView(DeleteView):
    model = JalanPoint
    template_name = "maps/jalanpoint_delete.html"
    success_url = "/jalanpoint/"

# Jembatan-->

# List-->
def JembatanListView(request):
    jembatan = Jembatan.objects.all()
    return render(request, 'maps/jembatan_list.html', {'jembatan': jembatan})

# Upload-->
def uploadjembatan(request):
    jembatanform = JembatanForm()
    if request.method == "POST":
        jembatanform = JembatanForm(request.POST)
        if jembatanform.is_valid():
            print(jembatanform.cleaned_data)
            Jembatan.objects.create(**jembatanform.cleaned_data)
            return redirect('/')
        else:
            print(jembatanform.errors)
    context = {
        "form": jembatanform
    }
    return render(request, 'upload/upload_jembatan.html', context)

# Update Attribute-->
class JembatanAttrUpdateView(UpdateView):
    model = Jembatan
    fields = [
        'surveyor',
        'waktu_surv',
        'nama',
        'no_kode',
        'pal_km',
        'tipe_sebra',
        'jenis_jemb',
        'panjang',
        'lebar',
        'jml_bentan',
    ]

```

```

        'kondisi',
        'tahun',
        'anggaran',
        'sumber_dan',
        'geom',
    ]
    template_name_suffix = '_update_form'
    success_url = '/'

# Delete-->
class JembatanDeleteView(DeleteView):
    model = Jembatan
    template_name = "maps/jembatan_delete.html"
    success_url = "/jembatan/"

# Fasilitas Kesehatan-->

# List-->
def KesehatanListView(request):
    kesehatan = Kesehatan.objects.all()
    return render(request, 'maps/kesehatan_list.html', {'kesehatan':kesehatan})

# Upload-->
def uploadkesehatan(request):
    kesehatanform = KesehatanForm()
    if request.method == "POST":
        kesehatanform = KesehatanForm(request.POST)
        if kesehatanform.is_valid():
            print(kesehatanform.cleaned_data)
            Kesehatan.objects.create(**kesehatanform.cleaned_data)
            return redirect('/')
        else:
            print(kesehatanform.errors)
    context = {
        "form": kesehatanform
    }
    return render(request, 'upload/upload_Kesehatan.html', context)

# Update Attribute-->
class KesehatanAttrUpdateView(UpdateView):
    model = Kesehatan
    fields = [
        'surveyor',
        'waktu_surv',
        'nama',
        'alamat',
        'jenis',
        'jml_dokter',
        'jml_perawa',
        'jml_dosen',
        'jml_pasien',
        'fasilitas',
        'kondisi',
        'tahun_diba',
        'anggaran',
        'sumber_dan',
        'geom',
    ]
    template_name_suffix = '_update_form'

```

```

    success_url = '/'

# Delete-->
class KesehatanDeleteView(DeleteView):
    model = Kesehatan
    template_name = "maps/kesehatan_delete.html"
    success_url = "/kesehatan/"

# Drainase-->

# List-->
def DrainaseListView(request):
    drainase = Drainase.objects.all()
    return render(request, 'maps/drainase_list.html', {'drainase': drainase})

# Upload-->
def uploaddrainase(request):
    drainaseform = DrainaseForm()
    if request.method == "POST":
        drainaseform = DrainaseForm(request.POST)
        if drainaseform.is_valid():
            print(drainaseform.cleaned_data)
            Drainase.objects.create(**drainaseform.cleaned_data)
            return redirect('/')
        else:
            print(drainaseform.errors)
    context = {
        "form": drainaseform
    }
    return render(request, 'upload/upload_Drainase.html', context)

# Update Attribute-->
class DrainaseAttrUpdateView(UpdateView):
    model = Drainase
    fields = [
        'surveyor',
        'waktu_surv',
        'no_kode',
        'rpru',
        'kemiringan',
        'pjpg_salura',
        'lebar_salu',
        'kedalaman',
        'kondisi',
        'tahun',
        'anggaran',
        'sumber_dan',
        'geom',
    ]
    template_name_suffix = '_update_form'
    success_url = '/'

# Delete-->
class DrainaseDeleteView(DeleteView):
    model = Drainase
    template_name = "maps/drainase_delete.html"
    success_url = "/drainase/"

```

```

# Pendidikan-->

# List-->
def PendidikanListView(request):
    pendidikan = Pendidikan.objects.all()
    return render(request, 'maps/pendidikan_list.html', {'pendidikan': pendidikan})

# Upload-->
def uploadpendidikan(request):
    pendidikanform = PendidikanForm()
    if request.method == "POST":
        pendidikanform = PendidikanForm(request.POST)
        if pendidikanform.is_valid():
            print(pendidikanform.cleaned_data)
            Pendidikan.objects.create(**pendidikanform.cleaned_data)
            return redirect('/')
        else:
            print(pendidikanform.errors)
    context = {
        "form": pendidikanform
    }
    return render(request, 'upload/upload_Pendidikan.html', context)

# Update Attribute-->
class PendidikanAttrUpdateView(UpdateView):
    model = Pendidikan
    fields = [
        'surveyor',
        'waktu_surv',
        'nama',
        'alamat',
        'jenjang',
        'jml_kelas',
        'jml_guru',
        'jml_siswa',
        'fasilitas',
        'tahun',
        'anggaran',
        'geom',
    ]
    template_name_suffix = '_update_form'
    success_url = '/'

# Delete-->
class PendidikanDeleteView(DeleteView):
    model = Pendidikan
    template_name = "maps/pendidikan_delete.html"
    success_url = "/pendidikan/"

# Administrasi Kabupaten Sidrap-->

# List-->
def Kab_SidrapListView(request):
    kab_sidrap = Kab_Sidrap.objects.all()
    return render(request, 'maps/kab_sidrap_list.html', {'kab_sidrap': kab_sidrap})

# Upload-->
def uploadkab_sidrap(request):

```

```

kab_sidrapform = Kab_SidrapForm()
if request.method == "POST":
    kab_sidrapform = Kab_SidrapForm(request.POST)
    if kab_sidrapform.is_valid():
        print(kab_sidrapform.cleaned_data)
        Kab_Sidrap.objects.create(**kab_sidrapform.cleaned_data)
        return redirect('/')
    else:
        print(kab_sidrapform.errors)
context = {
    "form": kab_sidrapform
}
return render(request, 'upload/upload_Kab_Sidrap.html', context)

# Update Attribute-->
class Kab_SidrapAttrUpdateView(UpdateView):
    model = Kab_Sidrap
    fields = [
        'provinsi',
        'kecamatan',
        'desa',
        'kode2010',
        'provno',
        'kabkotno',
        'kecno',
        'desano',
        'kabkot',
        'geom',
    ]
    template_name_suffix = '_update_form'
    success_url = '/'

# Delete-->
class Kab_SidrapDeleteView(DeleteView):
    model = Kab_Sidrap
    template_name = "maps/kab_sidrap_delete.html"
    success_url = "/kab_sidrap/"

```

Lampiran 15 Script templates/home/index.html

```
{% extends "home/base.html" %}
{% load static %}
{% load leaflet_tags %}

{% block Title %}
Sistem Informasi Sarana dan Prasarana Wilayah Kabupaten Sidrap
{% endblock Title %}

{% block Leaflet_css %}

{% endblock Leaflet_css %}

{% block Heading %}

{% endblock Heading %}

{% block Contents %}
<script>
    function map_layers(map, option) {
        // Add base map tiles from OpenstreetMap
        var street = L.tileLayer('https://api.mapbox.com/styles/v1/{id}/tiles/{z}/{x}/{y}?access_token={accessToken}', {
            maxZoom: 20,
            id: 'mapbox/streets-v11',
            tileSize: 512,
            zoomOffset: -1,
            accessToken: 'pk.eyJ1IjoibWFwYm94IiwiaWUiOiJIYSI6ImNpejY4NXVycTA2emYycXBndHRqcmZ3N3gifQ.rJcFIG214AriISLbB6B5aw'
        });
        street.addTo(map);
        var satellite = L.tileLayer('https://api.mapbox.com/styles/v1/{id}/tiles/{z}/{x}/{y}?access_token={accessToken}', {
            maxZoom: 20,
            id: 'mapbox/satellite-streets-v11',
            tileSize: 512,
            zoomOffset: -1,
            accessToken: 'pk.eyJ1IjoibWFwYm94IiwiaWUiOiJIYSI6ImNpejY4NDg1bDA1cjYzM280NHJ5NzlvNDMifQ.d6e-nNyBDtmQCVwVnIvz7A'
        });

        // Add data map from database with using L.GeoJSON.AJAX plugin.

        var Jalan = new L.GeoJSON.AJAX("{% url 'maps:data_jalan' %}", {
            onEachFeature: function (feature, layer) {
                layer.bindPopup('<table style="width:100%"> <tr><th>JALAN</th></tr> <tr><td>Klasifikasi Jalan</td> <td>: ' + feature.properties.kelas_jln + '</td></tr> <tr><td>Panjang (km)</td> <td>: ' + feature.properties.panjang + '</td></tr></table>');
            },
            style: function (feature) {
                var weight;
                if (feature.properties.kelas_jln == 'Jalan Arteri') {weight = 2.5;}
                else if (feature.properties.kelas_jln == 'Jalan Kolektor') {weight = 2;}
                else if (feature.properties.kelas_jln == 'Jalan Lokal') {weight = 2;}
                else if (feature.properties.kelas_jln == 'Jalan Setapak') {weight = 0.5;}
            }
        });
    }
</script>

```

```

else if (feature.properties.kelas_jln == 'Jalan Lain')
{weight = 0.3;}
value = feature.properties.kelas_jln;
function getColor(d) {
    return d == 'Jalan Arteri' ? '#FFAC0E' :
        d == 'Jalan Kolektor' ? '#FCEEDD' :
        d == 'Jalan Lokal' ? '#C4AF00' :
        d == 'Jalan Setapak' ? '#7E7474' :
        d == 'Jalan Lain' ? '#7E7474' : '#59FD02';
}
return {
    weight: weight,
    color: getColor(value),
    lineJoin: 'round',
};
},
});

var JalanPoint = new L.GeJSON.AJAX("{% url 'maps:data_kondisi_
jalan' %}", {
    onEachFeature: function (feature, layer) {
        layer.bindPopup('<table style="width:100%;> <tr><th co
lspan="2" style="background:grey; color:white; text-
align:center; padding: 5px; text-
transform:uppercase">Jalan ' + feature.properties.nama_jalan + '</th></t
r> <tr><td>Surveyor</td> <td style="text-
transform: capitalize">: ' + feature.properties.surveyor + '</td></tr>
<tr><td>Tanggal Survei</td> <td style="text-
transform: capitalize">: ' + feature.properties.waktu_surv + '</td></tr>
<tr><td>Nomor Ruas</td> <td style="text-
transform: capitalize">: ' + feature.properties.nomor_ruas + '</td></tr>
<tr><td>Panjang (km)</td> <td style="text-
transform: capitalize">: ' + feature.properties.panjang + '</td></tr> <
tr><td>Lebar (m)</td> <td style="text-
transform: capitalize">: ' + feature.properties.lebar + '</td></tr> <tr>
<td>TPP</td> <td style="text-
transform: capitalize">: ' + feature.properties.tpp + '</td></tr> <tr><
td>TPU</td> <td style="text-
transform: capitalize">: ' + feature.properties.tpu + '</td></tr> <tr><
td>LHR</td> <td style="text-
transform: capitalize">: ' + feature.properties.lhr + '</td></tr> <tr><
td>Klasifikasi</td> <td style="text-
transform: capitalize">: ' + feature.properties.klasifikas + '</td></tr>
<tr><td>Status Administrasi</td> <td style="text-
transform: capitalize">: ' + feature.properties.status_adm + '</td></tr>
<tr><td>Tipe Permukaan</td> <td style="text-
transform: capitalize">: ' + feature.properties.tipe_permu + '</td></tr>
<tr><td>Kondisi Jalan</td> <td style="text-
transform: capitalize">: ' + feature.properties.kondisi_ja + '</td></tr>
<tr><td>Hambatan</td> <td style="text-
transform: capitalize">: ' + feature.properties.hambatan + '</td></tr>
</table>');
    },
    pointToLayer: function(feature, latlng) {
        var smallIcon = new L.Icon({
            iconSize: [35, 35],
            iconAnchor: [13, 27],
            popupAnchor: [1, -24],
            iconUrl: 'static/img/kondisi-jalan-02.svg',
        });
    });

```



```

        return L.marker(latlng, {icon: smallIcon});
    },
    });
    var Jembatan = new L.GeoJSON.AJAX("{% url 'maps:data_jembatan'
%}", {
    onEachFeature: function (feature, layer) {
        layer.bindPopup('<table style="width:100%"> <tr><th col
span ="2" style="background:grey; color:white; text-
align:center; padding: 5px; text-
transform:uppercase">Jembatan '+ feature.properties.nama + '</th></tr> <tr><td>Surveyor</td> <td style="text-
transform: capitalize">: ' + feature.properties.surveyor + '</td></tr> <tr><td>Tanggal Survei</td> <td style="text-
transform: capitalize">: ' + feature.properties.waktu_surv + '</td></tr> <tr><td>Kode Jembatan</td> <td style="text-
transform: capitalize">: ' + feature.properties.no_kode + '</td></tr> <tr><td>Tipe Penyebrangan</td> <td style="text-
transform: capitalize">: ' + feature.properties.tipe_sebra + '</td></tr> <tr><td>Jenis Jembatan</td> <td style="text-
transform: capitalize">: ' + feature.properties.jenis_jemb + '</td></tr> <tr><td>Panjang</td> <td style="text-
transform: capitalize">: ' + feature.properties.panjang + '</td></tr> <tr><td>Lebar</td> <td style="text-
transform: capitalize">: ' + feature.properties.lebar + '</td></tr> <tr><td>Jumlah Bentang</td> <td style="text-
transform: capitalize">: ' + feature.properties.jml_bentan + '</td></tr> <tr><td>Kondisi</td> <td style="text-
transform: capitalize">: ' + feature.properties.kondisi + '</td></tr> </table>');
    },
    pointToLayer: function(feature, latlng) {
        var smallIcon = new L.Icon({
            iconSize: [35, 35],
            iconAnchor: [13, 27],
            popupAnchor: [1, -24],
            iconUrl: 'static/img/jembatan.svg',
        });
        return L.marker(latlng, {icon: smallIcon});
    },
    });
    var Kesehatan = new L.GeoJSON.AJAX("{% url 'maps:data_kesehatan
' %}", {
    onEachFeature: function (feature, layer) {
        layer.bindPopup('<table style="width:100%"> <tr><th col
span ="2" style="background:grey; color:white; text-
align:center; padding: 5px; text-
transform:uppercase">'+ feature.properties.nama + '</th></tr> <tr><td>S
urveyor</td> <td style="text-
transform: capitalize">: ' + feature.properties.surveyor + '</td></tr> <tr><td>Tanggal Survei</td> <td style="text-
transform: capitalize">: ' + feature.properties.waktu_surv + '</td></tr> <tr><td>Alamat</td> <td style="text-
transform: capitalize">: ' + feature.properties.alamat + '</td></tr> <tr><td>Jenis Fasilitas Kesehatan</td> <td style="text-
transform: capitalize">: ' + feature.properties.jenis + '</td></tr> <tr><td>Kondisi</td> <td style="text-
transform: capitalize">: ' + feature.properties.kondisi + '</td></tr> </table>');
    },
    });

```

```

        pointToLayer: function(feature, latlng) {
            var smallIcon = new L.Icon({
                iconSize: [35, 35],
                iconAnchor: [13, 27],
                popupAnchor: [1, -24],
                iconUrl: 'static/img/faskes-02.svg',
            });
            return L.marker(latlng, {icon: smallIcon});
        },
    });

    var Drainase = new L.GeJSON.AJAX("{% url 'maps:data_drainase'
%}", {
        onEachFeature: function (feature, layer) {
            layer.bindPopup('<table style="width:100%"><tr><th cols
pan ="2" style="background:grey; color:white; text-
align:center; padding: 5px; text-
transform:uppercase">Kondisi '+ feature.properties.kondisi + '</th></tr>
<tr><td>Surveyor</td> <td style="text-
transform: capitalize">: ' + feature.properties.surveyor + '</td></tr>
<tr><td>Tanggal Survei</td> <td style="text-
transform: capitalize">: ' + feature.properties.waktu_surv + '</td></tr>
<tr><td>Kode Drainase</td> <td style="text-
transform: capitalize">: ' + feature.properties.no_kode + '</td></tr> <
tr><td>RPRU</td> <td style="text-
transform: capitalize">: ' + feature.properties.rpru + '</td></tr> <tr>
<td>Kemiringan</td> <td style="text-
transform: capitalize">: ' + feature.properties.kemiringan + '</td></tr>
<tr><td>Lebar Saluran</td> <td style="text-
transform: capitalize">: ' + feature.properties.lebar_salu + '</td></tr>
</table>');
        },
        pointToLayer: function(feature, latlng) {
            var smallIcon = new L.Icon({
                iconSize: [35, 35],
                iconAnchor: [13, 27],
                popupAnchor: [1, -24],
                iconUrl: 'static/img/drainase.svg',
            });
            return L.marker(latlng, {icon: smallIcon});
        },
    });

    var Pendidikan = new L.GeJSON.AJAX("{% url 'maps:data_pendidik
an' %}", {
        onEachFeature: function (feature, layer) {
            layer.bindPopup('<table style="width:100%"><tr><th cols
pan ="2" style="background:grey; color:white; text-
align:center; padding: 5px; text-
transform:uppercase">'+ feature.properties.nama + '</th></tr><tr><td>Su
rveyor</td> <td style="text-
transform: capitalize">: ' + feature.properties.surveyor + '</td></tr>
<tr><td>Tanggal Survei</td> <td style="text-
transform: capitalize">: ' + feature.properties.waktu_surv + '</td></tr>
<tr><td>Alamat</td> <td style="text-
transform: capitalize">: ' + feature.properties.alamat + '</td></tr> <t
r><td>Jenjang</td> <td style="text-
transform: capitalize">: ' + feature.properties.jenjang + '</td></tr></
table>');
        },
        pointToLayer: function(feature, latlng) {

```

```

        var smallIcon = new L.Icon({
            iconSize: [35, 35],
            iconAnchor: [13, 27],
            popupAnchor: [1, -24],
            iconUrl: 'static/img/sekolah-02.svg',
        });
        return L.marker(latlng, {icon: smallIcon});
    },
});

var Kab_Sidrap = new L.GeJSON.AJAX("{% url 'maps:data_kab_sidrap' %}", {
    onEachFeature: function (feature, layer) {
        layer.bindPopup('<table style="width:100%;"> <tr><th>Desa</th> <td> ' + feature.properties.desa + '</td></tr> <tr><th>Kecamatan</th> <td> ' + feature.properties.kecamatan + '</td></tr></table>');
    },
    style: function (feature) {
        value = feature.properties.kecamatan;
        function getColor(d) {
            return d == 'PITU RIASE' ? '#701326' :
                d == 'PITU RIAWA' ? '#9C1033' :
                d == 'KULO' ? '#A1A64C' :
                d == 'BARANTI' ? '#E48C74' :
                d == 'MARITENGGAE' ? '#9A786C' :
                d == 'DUAPITUE' ? '#763545' :
                d == 'PANCA LAUTANG' ? '#B04D14' :
                d == 'WATANG PULU' ? '#C57C1D' :
                d == 'TELLULIMPO E' ? '#604527' :
                d == 'PANCA RIJANG' ? '#505513' :
                d == 'WATANG SIDENRENG' ? '#C63846' : '#614628'
        };
        return {
            fillColor: getColor(value),
            fillOpacity: 0.8,
            weight: 1.2,
            opacity: 0.8,
            color: '#9A786C',
        };
    },
});
Kab_Sidrap.addTo(map);

// Add control layers
var baseLayers = {
    "Streets": street,
    "Satellite": satellite
}
var overlayMaps = {
    "Layers": {
        "Jalan": Jalan,
        "Kondisi Jalan": JalanPoint,
        "Jembatan": Jembatan,
        "Fasilitas Kesehatan": Kesehatan,
        "Drainase": Drainase,
        "Fasilitas Pendidikan": Pendidikan,
        "Kabupaten Sidrap": Kab_Sidrap
    }
};
L.control.groupedLayers(baseLayers, overlayMaps).addTo(map);

```

```
    }  
</script>  
{% leaflet_map "gis" callback="window.map_layers" %}  
{% endblock Contents %}
```