

## DAFTAR PUSTAKA

- Abbas Salim. 2005. *Asuransi dan Manajemen Resiko*. Jakarta: PT. Raja Grafindo Persada.
- Ajija, dkk. 2011. *Cara-cara Menguasai Eviews*. Jakarta : Salemba Empat.
- Ajzen, Icek. 1991. *The Theory of Planned Behaviour*. Organizational Behaviour and Human Decision Processes. Vol 20, Issue 2, Pages 179-211.
- Akinlo, Taiwo, and Olusola Joel Oyeleke. 2018. *Effects of Government Expenditure on Private Investment in Nigerian Economy (1980–2016)*. Emerging Economy Studies. 4 (2): 147–56.
- Akalili, Nabila. 2018. *Analisis Pengaruh Inflasi, Nilai Tukar, dan Tingkat Suku Bunga terhadap Investasi di Indonesia Tahun 2010-2017*. Jurnal Ekonomi Pembangunan, vol. 2 Nomor 1, Hal 1-8.
- Alleyne, Philmore and Broom, Tracey. 2011. "Using The Theory of Planned Behaviour and Risk Propensity to Measure Investment Intention among Future Investors". Journal of Eastern Carribean Studies, Vol.36, No.1,1-20.
- Arsyad, Lincolin. 2004. *Ekonomi Pembangunan. Edisi Keempat*. Yogyakarta: STIE YKPN.
- Badan Pusat Statistik. 2021. *Data Laju Pertumbuhan Ekonomi di Indonesia*. Indonesia : Badan Pusat Statistik.
- Badan Pusat Statistik. 2021. *Data Jumlah dan Pertumbuhan Pembentukan Modal Tetap Bruto (PMTB)*. Indonesia : Badan Pusat Statistik.
- Bahtiar, Yusuf & Miyasto. 2015. *Dampak Pengeluaran Pemerintah Terhadap Investasi Swasta (Pendekatan Keynesian dan Neoklasik) Studi Kasus Perekonomian Indonesia Periode 1990-2013*. Semarang : Universitas Diponegoro.
- Bakari, Sayef. 2017. *The Impact of Domestic Investment on Economic Growth: New Policy Analysis from Algeria*. Department of Economics Sciences. LIEI, Faculty of Economic Sciences and Management of Tunis (FSEGT), University Of Tunis El Manar, Tunisia.
- Bank Republik Indonesia. 2013. *Pengertian Stabilitas Sistem Keuangan*. Indonesia : Bank Indonesia.

- Bird, Richard M. 1971. *Wagner's Law of Expanding State Activity*. Public Finance, Vol. XXVI, No. 1.
- Boediono.1980. Teori Moneter. Yogyakarta: BPFE-Yogyakarta.
- Boediono. 1995. *Ekonomi Makro*. Yogyakarta:BPFE
- Boediono. 1998. *Ekonomi Moneter, Seri Sinopsis Pengantar Ilmu Ekonomi*. Yogyakarta: BPFE.
- Cardarelli, R., (2006). "How Do Financial Systems Affect Economic Cycle". World Economics Outlook IMF.
- Crocket, Andrew (1977). "The Theory and Practice Of Financial Stability". Princeton University Essay on International Finance.
- Click, Reid W. 2005. "Financial and political risks in US direct foreign investment". Journal of International Business Studies, 36 (5).
- Darmadji, Tjiptono dan Fakhruddin, Hendy M. 2006. *Pasar Modal Di Indonesia Pendekatan Tanya jawab*. Jakarta: PT Salemba Empat.
- Darmawi, H. (2008). *Manajemen Risiko*. Jakarta: Bumi Aksara.
- Fahmi, Irham dan Yovi LH. 2009. *Teori Portofolio dan Analisis Investasi*. Bandung: Alfabeta.
- Fitrianti, Retno, dkk. 2015. *Does Government Expenditure Crowds Outthe Private Domestic Investment? Empirical Evidence of Indonesia*. Journal of Applied Economic Sciences Volume X, Issue 5 (35).
- Fuady, Munir. 2003. *Hukum Kontrak (Dari Sudut Pandang Hukum Bisnis)*. Buku Kedua. Bandung: PT. Citra Aditya Bakti.
- George-Anokwuru, Chioma Chidinma. 2017. *Interest Rate and Domestic Private Investment in Nigeria*. International Journal of Economics and Business Management. Vol. 3 No. 5.
- Ghozali, Imam. 2016. *Aplikasi Analisis Multivariete Dengan Program. IBM SPSS 23 (Edisi 8), Cetakan ke VIII*. Semarang : Badan Penerbit.
- Hidayat, Taufik. 2009. *Pengaruh Rasio Keuangan Terhadap Return Saham Pada Perusahaan Yang Terdaftar Di Bursa Efek Indonesia*. Tesis, Medan : Program Pascasarjana Universitas Sumatera Utara.
- Husein Umar. 2013. *Metode Penelitian untuk Skripsi dan Tesis*. Jakarta: Rajawali.
- Jeff Woodward.1986. *Insurance Principle*. The Merrit Company.

- Jogiyanto. (2008). *Teori Portofolio dan Analisis Investasi*. Edisi Kelima, BPFE. Yogyakarta.
- Judisseno, Rimsky K. 2002. *Sistem Moneter dan Perbankan di Indonesia*. Jakarta: PT. Gramedia Pustaka Utama.
- Jufrida, Firdaus, dkk. 2016. *Analisis Pengaruh Investasi Asing Langsung (FDI) dan Investasi Dalam Negeri Terhadap Pertumbuhan Ekonomi Indonesia*. Jurnal Perspektif Ekonomi Darussalam: Universitas Syiah Kuala. Volume 2 Nomor 1.
- Kasmir. 2014. *Bank dan Lembaga Keuangan Lainnya Edisi Revisi*. Jakarta : PT Raja Grafindo Persada.
- Kern, D., & Gutmann, P. (1992). *Interest Rate Analysis and Forecasting*. Jurnal Ilmiah Mahasiswa (JIM). Page 10.
- Kustepeli, Y. (2005) "Effectiveness of Fiscal Spending: Crowding Out and/or Crowding In?" *Yönetim ve Ekonimi*, 12(1): 185-192.
- Lanyi, Anthony and Saragcolu, Rusdu. 1983. *Interest Rate Policies in Developing Countries : A Study*. Washington DC : International Monetary Fund.
- Lubis, Pardamean Dan Zulam, Salman Bin 2016. *Analisis Faktor-Faktor Yang Memengaruhi Permintaan Investasi di Indonesia*. Jurnal Perspektif Ekonomi Darussalam Volume 2 Nomor 2.
- Mangkoesebroto. 1993. *Ekonomi Publik (Edisi 3)*. Yogyakarta : BPFE UGM.
- Marshall, Robert dan Miranda. 2003. *Kamus Populer Uang Dan Bank*. Jakarta: Ladang Pustaka Intimedia.
- Messakh, Samuel Richard, Amtiran, Paulina Yuritha, Ratu, Marselina. 2019. *Pengaruh Inflasi dan Suku Bunga Terhadap Investasi Dalam Negeri di Indonesia*. Journal of Management. (SME's) Vol. 8, No.1.
- Mishkin, F.S, 2007. *The Economics of Money, Banking and Financial Markets. Seventh Edition*. International Edition, New York: Pearson Addison Wesley Longman.
- Noor, Henry Faizal. 2009. *Investasi, Pengelolaan Keuangan Bisnis dan Pengembangan Ekonomi Masyarakat*. Jakarta: PT Malta Printindo.
- Nopirin. 1992. *Ekonomi Moneter*, Buku II, Edisi I. Yogyakarta : BPFE.
- Prasetya, Ferry. 2012. *Modul Ekonomi Publik Bagian V : Teori Pengeluaran Pemerintah*. Malang : Universitas Brawijaya.

- Sadono, Sukirno. 2010. *Makroekonomi, Teori Pengantar, Edisi Ketiga*. Jakarta : PT. Raja Grafindo Persada.
- Salim, HS & Budi, Sutrisno. 2008. *Hukum Investasi di Indonesia*. Jakarta: PT. Raja Grafindo Persada.
- Samuelson, Paul. 2004. *Ilmu Makro Ekonomi, Edisi 17 (terjemahan)*. Jakarta: Media Global Edukasi.
- Samuelson, Paul A. & William D. Nordhaus. (1995). *Makro-Ekonomi Edisi keempat belas*. Jakarta : Penerbit Erlangga.
- Septifany, Amida Tri, Hidayat, R. Rustam dan Sulasmiyati, Sri. 2015. “*Analisis Pengaruh Inflasi, Tingkat Suku Bunga, Nilai Tukar Rupiah, dan Cadangan Devisa Terhadap Penanaman Modal Asing di Indonesia (Studi Pada Bank Indonesia Periode Tahun 2006-2014)*”. *Jurnal Administrasi Bisnis (JAB)*, Vol. 25 No. 2.
- Silvia, Engla Desnim. 2018. “*Faktor-faktor Yang Mempengaruhi Penanaman Modal Dalam Negeri (PMDN) di Sumatera Barat*”. *Jurnal Riset Ekonomi Islam*. Vol 2, No. 2.
- Sinaga, Suryaman. 1999. *Analisis Faktor yang Mempengaruhi PMDN di Sumatera Utara*. Skripsi : Universitas Sumatera Utara.
- Sudarsono, Heri. 2005. *Bank dan Lembaga Keuangan Syariah*. Yogyakarta : EKONISIA.
- Sugiyono. (2010). *Statistika Untuk Penelitian*. Bandung: Alfabeta.
- Sugiyono. 2015. *Metode Penelitian Kuantitatif, Kualitatif, dan R&D*. Bandung Alfabeta.
- Sukirno, Sadono. 2012. *Makroekonomi Teori Pengantar Edisi Ketiga*. Jakarta: Rajawali Pers.
- Thirafi, Zul. 2013. *Pengaruh Pertumbuhan Ekonomi, Ketersediaan Tenaga Kerja, Infrastruktur Dan Kepadatan Penduduk Terhadap Penanaman Modal Asing di Kabupaten Kendal*. Semarang : Universitas Negeri Semarang.
- Tung, Lo Choi. 2011. *The Impact of Entrepreneurship Education on Entrepreneurial Intentions of Engineering Students*. Hongkong : City University of Hongkong.
- UU RI. 2005. *Undang-undang Pasal 5 Ayat (1) Tentang Pasar Modal*. Indonesia : Sekretariat Negara.

- UU RI. 2007. *Undang-Undang Nomor 40 Tentang Perseroan Terbatas*. Indonesia : Sekretariat Negara.
- UU RI. 2007. *Undang-undang No. 25 Tahun 2007 Tentang Penanaman Modal*. Indonesia : Sekretariat Negara.
- Wahyuningsih, Tri, Bugis, Mohammad dan Bon, Abdul Talib. 2019. *The Government Expenditure Impact on the Private Investment, Economic Growth, and Poverty in Maluku Province*. Proceeding of The International Confrence on Industrial Engineering and Operations Management Toronto, Canada.
- Wahyuningtyas, Fitria. 2010. "*Penggunaan Laba dan Arus Kas untuk Memprediksi Kondisi Financial Distress (studi kasus pada perusahaan bukan bank yang terdaftar di Bursa Efek Indonesia periode tahun 2005-2008)*". Semarang : Universitas Diponegoro.
- Widardjono, Agus. 2007. *Ekonometrika Teori dan Aplikasi untuk Ekonomi dan Bisnis. Edisi Kedua*. Fakultas Ekonomi UII, Yogyakarta.
- Wijayanti, P. 2011. *Pengaruh Ketersediaan Tenaga Kerja, Infrastruktur, Pendapatan Perkapita Dan Suku Bunga Terhadap Investasi Industri Kota Semarang*. Skripsi. Semarang: Universitas Diponegoro.
- Wiranti, Seruni Jiwo. 2013. *Political Risk Pengaruhnya Terhadap Keputusan Penanaman Modal Asing di Jawa Timur*. Skripsi. Universitas Airlangga.
- World Economic Forum. 2015-2019. *The Global Competitiveness Index Report*.

L  
A  
M  
P  
I  
R  
A  
N

## Lampiran 1 : Data-data Variabel Penelitian

## DATA SEBELUM LN

Tahun	Pembentukan Model Tetap Bruto (Miliar Rupiah)	Tingkat Suku Bunga Acuan (%)	Pengeluaran Pembangunan (Miliar Rupiah)	<i>Financial Stress Index</i>
1996	2.208.855,55	13.99	24.348	-1.63
1997	2.348.300,40	20.8	28.881	1.29
1998	1.631.590,17	38.24	38.794	12.38
1999	1.498.928,28	13.13	35.618	1.86
2000	1.250.812,26	14.12	30.977	2.02
2001	1.247.068,37	18.1	33.382	1,96
2002	1.286.989,34	13.2	37.414	1.09
2003	1.426.489,22	8.6	41.260	-1.09
2004	1.524.967,43	7.9	56.606	-0.41
2005	1.603.775,75	12.5	69.730	2.09
2006	1.736.801,39	9.5	55.566	-0.89
2007	1.760.405,56	8.25	59.929	-1,56
2008	1.840.639,11	8	81.378	1,96
2009	2.038.917,61	6.5	76.442	-1,95
2010	2.198.402,81	6.5	75.498	-0.67
2011	2.451.913,90	6	93.992	-1.08
2012	2.819.086,40	5.5	129.322	-0.88
2013	3.059.780,50	7.5	116.842	-0.12
2014	3.436.923,82	7.75	122.284	-0.8
2015	3.782.011,81	7.5	154.296	-0.23
2016	4.040.201,88	4.5	164.413	-1.18
2017	4.370.574,71	4.25	170.736	-1.1
2018	4.790.606,89	6	179.923	-0.3
2019	5.119.490,60	5.25	184.900	-0.11
2020	4.897.785,69	4	162.890	0.1

## DATA SETELAH LN

Tahun	Pembentukan Model Tetap Bruto	Tingkat Suku Bunga Acuan (%)	Pengeluaran Pembangunan	<i>Financial Stress Index (%)</i>
1996	14,60798509	13.99	10,10019128	-1.63
1997	14,66920239	20.8	10,27093922	1.29
1998	14,30506566	38.24	10,56602087	12.38
1999	14,22026093	13.13	10,48060641	1.86
2000	14,03930371	14.12	10,34098682	2.02
2001	14,03630605	18.1	10,41577211	1,96
2002	14,0678162	13.2	10,52980024	1.09
2003	14,17072689	8.6	10,62765696	-1.09
2004	14,23748361	7.9	10,94387027	-0.41
2005	14,28787125	12.5	11,15238425	2.09
2006	14,3675557	9.5	10,92532797	-0.89
2007	14,38105477	8.25	11,00092184	-1,56
2008	14,42562341	8	11,30686585	1,96
2009	14,52792964	6.5	11,24428756	-1,95
2010	14,60324166	6.5	11,2318643	-0.67

2011	14,71237946	6	11,45096495	-1.08
2012	14,85192342	5.5	11,77006166	-0.88
2013	14,93385374	7.5	11,66857787	-0.12
2014	15,05008739	7.75	11,71410356	-0.8
2015	15,14576665	7.5	11,94662811	-0.23
2016	15,21180522	4.5	12,01013683	-1.18
2017	15,29040507	4.25	12,04787378	-1.1
2018	15,38216766	6	12,10028426	-0.3
2019	15,4485655	5.25	12,12757042	-0.11
2020	15,40429376	4	12,00083041	0.1

**DATA PADA TINGKAT FIRST DIFFERENCE**

<b>Tahun</b>	<b>Pembentukan Modal Tetap Bruto</b>	<b>Tingkat Suku Bunga Acuan</b>	<b>Pengeluaran Pembangunan</b>	<b>Financial Stress Index</b>
1996	NA	NA	NA	NA
1997	0,061217	6,81	0,170748	2,92
1998	-0,364137	17,44	0,295052	11,09
1999	-0,084805	-25,11	-0.085414	-10,52
2000	-0,180957	0,99	-0.139620	0,16
2001	-0.002998	3,98	0.074785	-0,06
2002	0.031510	-4,9	0.114028	-0,87
2003	0.102911	-4,6	0.097857	-2,18
2004	0.066757	-0,7	0.316213	0,68
2005	0.050388	4,6	0.208514	2,50
2006	0.079684	-3	-0.227056	-2,98
2007	0.013499	-1,25	0.075594	-0,67
2008	0.044569	-0,25	0.305944	3,52
2009	0.102306	-1,5	-0.062578	-3,91
2010	0.075312	0	-0.012423	1,28
2011	0.109138	-0,5	0.219101	-0,41
2012	0.139544	-0,5	0.319097	0,20
2013	0.081930	2	-0.101484	0,76
2014	0.116234	0,25	0.045526	-0,68
2015	0.095679	-0,25	0.232525	0,57
2016	0.066039	-3	0.063509	-0,95
2017	0.078600	-0,25	0.037737	0,08
2018	0.091763	1,75	0.052410	0,80
2019	0.066398	-0,75	0.027286	0,19
2020	-0.044272	-1,25	-0.126740	0,21



## Lampiran 2 : Hasil Uji Stasioneritas

### Hasil Uji *Unit Root Test*

Null Hypothesis: LN\_PMTB has a unit root  
Exogenous: Constant  
Lag Length: 0 (Automatic - based on SIC, maxlag=5)

	t-Statistic	Prob.*
Augmented Dickey-Fuller test statistic	0.635800	0.9877
Test critical values: 1% level	-3.737853	
5% level	-2.991878	
10% level	-2.635542	

\*MacKinnon (1996) one-sided p-values.

Null Hypothesis: I has a unit root  
Exogenous: Constant  
Lag Length: 2 (Automatic - based on SIC, maxlag=5)

	t-Statistic	Prob.*
Augmented Dickey-Fuller test statistic	-7.235639	0.0000
Test critical values: 1% level	-3.769597	
5% level	-3.004861	
10% level	-2.642242	

\*MacKinnon (1996) one-sided p-values.

Null Hypothesis: LN\_G has a unit root  
Exogenous: Constant  
Lag Length: 2 (Automatic - based on SIC, maxlag=5)

	t-Statistic	Prob.*
Augmented Dickey-Fuller test statistic	-0.344819	0.9027
Test critical values: 1% level	-3.769597	
5% level	-3.004861	
10% level	-2.642242	

\*MacKinnon (1996) one-sided p-values.

Null Hypothesis: RISK has a unit root  
Exogenous: Constant  
Lag Length: 3 (Automatic - based on SIC, maxlag=5)

	t-Statistic	Prob.*
Augmented Dickey-Fuller test statistic	-4.393042	0.0027
Test critical values: 1% level	-3.788030	
5% level	-3.012363	
10% level	-2.646119	

\*MacKinnon (1996) one-sided p-values.

### Hasil Uji Derajat Integrasi

Null Hypothesis: D(LN\_PMTB) has a unit root  
Exogenous: Constant  
Lag Length: 0 (Automatic - based on SIC, maxlag=5)

	t-Statistic	Prob.*
Augmented Dickey-Fuller test statistic	-3.001902	0.0496
Test critical values: 1% level	-3.752946	
5% level	-2.998064	
10% level	-2.638752	

\*MacKinnon (1996) one-sided p-values.

Null Hypothesis: D(I) has a unit root  
Exogenous: Constant  
Lag Length: 1 (Automatic - based on SIC, maxlag=2)

	t-Statistic	Prob.*
Augmented Dickey-Fuller test statistic	-11.79246	0.0000
Test critical values: 1% level	-3.769597	
5% level	-3.004861	
10% level	-2.642242	

\*MacKinnon (1996) one-sided p-values.

Null Hypothesis: D(LN\_G) has a unit root  
Exogenous: Constant  
Lag Length: 1 (Automatic - based on SIC, maxlag=5)

	t-Statistic	Prob.*
Augmented Dickey-Fuller test statistic	-6.738812	0.0000
Test critical values: 1% level	-3.769597	
5% level	-3.004861	
10% level	-2.642242	

\*MacKinnon (1996) one-sided p-values.

Null Hypothesis: D(RISK) has a unit root  
Exogenous: Constant  
Lag Length: 5 (Automatic - based on SIC, maxlag=5)

	t-Statistic	Prob.*
Augmented Dickey-Fuller test statistic	-3.480764	0.0213
Test critical values: 1% level	-3.857386	
5% level	-3.040391	
10% level	-2.660551	

\*MacKinnon (1996) one-sided p-values.

### Hasil Uji Lag Optimal

VAR Lag Order Selection Criteria  
 Endogenous variables: D(LN\_PMTB) D(I) D(LN\_G) D(RISK)  
 Exogenous variables: C  
 Date: 12/07/21 Time: 18:20  
 Sample: 1996 2020  
 Included observations: 21

Lag	LogL	LR	FPE	AIC	SC	HQ
0	-39.01083	NA	0.000707	4.096270	4.295226	4.139448
1	-17.59236	32.63766	0.000438	3.580225	4.575009	3.796119
2	12.26900	34.12728	0.000143	2.260095	4.050705	2.648703
3	48.49907	27.60386*	3.78e-05*	0.333422*	2.919859*	0.894745*

\* indicates lag order selected by the criterion

LR: sequential modified LR test statistic (each test at 5% level)

FPE: Final prediction error

AIC: Akaike information criterion

SC: Schwarz information criterion

HQ: Hannan-Quinn information criterion

### Hasil Uji Kointegrasi

Date: 12/07/21 Time: 18:21  
 Sample (adjusted): 2001 2020  
 Included observations: 20 after adjustments  
 Trend assumption: Linear deterministic trend  
 Series: D(LN\_PMTB) D(I) D(LN\_G) D(RISK)  
 Lags interval (in first differences): 3 to 3

#### Unrestricted Cointegration Rank Test (Trace)

Hypothesized No. of CE(s)	Eigenvalue	Trace Statistic	0.05 Critical Value	Prob.**
None *	0.975836	136.5809	47.85613	0.0000
At most 1 *	0.807730	62.12284	29.79707	0.0000
At most 2 *	0.634877	29.14574	15.49471	0.0003
At most 3 *	0.362223	8.995344	3.841466	0.0027

Trace test indicates 4 cointegrating eqn(s) at the 0.05 level

\* denotes rejection of the hypothesis at the 0.05 level

\*\*MacKinnon-Haug-Michelis (1999) p-values

### Lampiran 3 : Hasil Uji Asumsi Klasik

#### Hasil Uji Normalitas

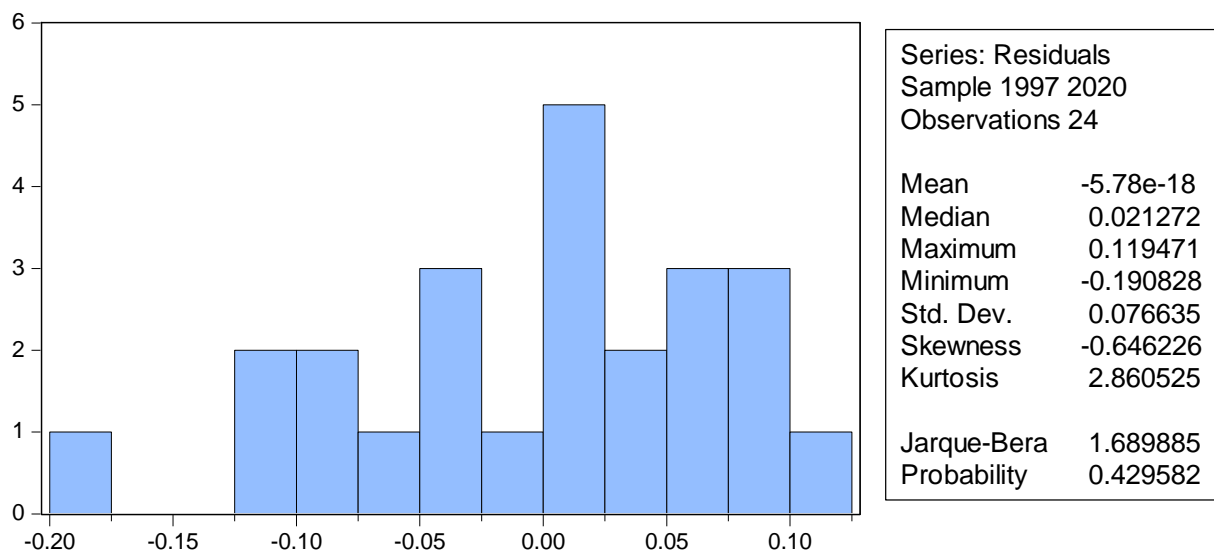

#### Hasil Uji Multikolinearitas

Variance Inflation Factors  
Date: 12/07/21 Time: 11:04  
Sample: 1996 2020  
Included observations: 24

Variable	Coefficient Variance	Uncentered VIF	Centered VIF
C	0.000402	1.358261	NA
D(I)	5.13E-05	7.908359	7.878365
D(LN_G)	0.020146	2.014482	1.587945
D(RISK)	0.000213	8.894538	8.890794
ECT(-1)	0.012516	1.223430	1.211034

#### Hasil Uji Heterokedastisitas

Heteroskedasticity Test: White

F-statistic	11.98164	Prob. F(14,9)	0.0004
Obs*R-squared	22.77789	Prob. Chi-Square(14)	0.0640
Scaled explained SS	13.28017	Prob. Chi-Square(14)	0.5046

#### Hasil Uji Autokorelasi

Breusch-Godfrey Serial Correlation LM Test:

F-statistic	2.489343	Prob. F(2,17)	0.1127
Obs*R-squared	5.436562	Prob. Chi-Square(2)	0.0660

#### Lampiran 4 : Hasil Estimasi Regresi ECM dan OLS

##### Hasil Estimasi Regresi Metode Koreksi Kesalahan (ECM)

Dependent Variable: D(LN\_PMTB)

Method: Least Squares

Date: 11/29/21 Time: 20:17

Sample (adjusted): 1997 2020

Included observations: 24 after adjustments

Variable	Coefficient	Std. Error	t-Statistic	Prob.
C	0.016001	0.020059	0.797707	0.4349
D(I)	0.019997	0.007161	2.792549	0.0116
D(LN_G)	0.306120	0.141937	2.156721	0.0440
D(RISK)	-0.050132	0.014609	-3.431559	0.0028
ECT(-1)	-0.284536	0.111876	-2.543321	0.0198
R-squared	0.516190	Mean dependent var	0.033180	
Adjusted R-squared	0.414335	S.D. dependent var	0.110176	
S.E. of regression	0.084317	Akaike info criterion	-1.925426	
Sum squared resid	0.135076	Schwarz criterion	-1.679998	
Log likelihood	28.10511	Hannan-Quinn criter.	-1.860314	
F-statistic	5.067904	Durbin-Watson stat	1.171282	
Prob(F-statistic)	0.005964			

##### Hasil Estimasi Regresi Metode OLS

Dependent Variable: LN\_PMTB

Method: Least Squares

Date: 11/29/21 Time: 20:12

Sample: 1996 2020

Included observations: 25

Variable	Coefficient	Std. Error	t-Statistic	Prob.
C	3.994002	1.391785	2.869698	0.0092
I	0.067349	0.019699	3.418820	0.0026
LN_G	0.895220	0.110419	8.107500	0.0000
RISK	-0.135627	0.041037	-3.304995	0.0034
R-squared	0.832049	Mean dependent var	14.65515	
Adjusted R-squared	0.808056	S.D. dependent var	0.462950	
S.E. of regression	0.202825	Akaike info criterion	-0.207300	
Sum squared resid	0.863897	Schwarz criterion	-0.012280	
Log likelihood	6.591255	Hannan-Quinn criter.	-0.153210	
F-statistic	34.67890	Durbin-Watson stat	0.774606	
Prob(F-statistic)	0.000000			

## BIODATA

### Identitas Diri

**Nama** : Muhammad Fadel Dwi Makmur  
**Tempat/Tanggal Lahir** : Jakarta, 19 November 1999  
**Jenis Kelamin** : Laki-laki  
**Alamat Rumah** : Jl. Sultan Alauddin Komp. Permatasari 03 No. 14, Makassar  
**Alamat E-mail** : fadeldwi02@gmail.com

### Riwayat Pendidikan Pendidikan Formal

1. SD Negeri Kompleks Ikip Makassar
2. SMPN 03 Makassar
3. SMA Negeri 02 Tinggimoncong
4. S1 Ilmu Ekonomi, Fakultas Ekonomi & Bisnis, Universitas Hasanuddin

### Pendidikan Non-Formal

1. *Basic Learning Skills, Character & Creativity (BALANCE)* Universitas Hasanuddin.
2. Himpunan Mahasiswa Jurusan Ilmu Ekonomi FEB-UH.
3. Senat Mahasiswa FEB UNHAS.
4. AIESEC in UNHAS.

### Pengalaman Organisasi

1. Koordinator Divisi Hubungan Masyarakat (HUMAS) Senat Mahasiswa FEB UNHAS Periode 2019/2020.
2. Koordinator Divisi Dana Usaha PATO HIMAJIE FEB-UH Periode 2018.
3. Anggota *Brand and Marketing* AIESEC in UNHAS Periode 2019/2020.
4. Anggota *Business Development* AIESEC in UNHAS Periode 2021/2022.

Makassar, 10 Desember 2021



Muhammad Fadel Dwi Makmur