DAFTAR PUSTAKA

Alldredge, B.K., Corelli, R.L., Ernst, M.E., Guglielmo, B.J., Jacobson, P.A., Kradjan, W.A. and Williams, B.R. 2013. *Koda-Kimble & Young's Applied Therapeutics The Clinical Use of Drugs*. Tenth Edition. Lippincott Williams & Wilkins. United States of America. *Available as PDF File*.

Angria, N. 2019. *Undur-Undur (Myrmeleon sp.) Sebagai Antidiabetik*. Uwais Inspirasi Indonesia. Ponorogo. *Available as HTML help file*.

Anna, I.L., Fauziah, dan Firdus. 2017. Efek Pemberian Ekstrak Etanol Kayu Manis (*Cinnamomum burmannii* Ness Ex Bl.) terhadap Kadar Ureum dan Kreatinin Tikus (*Rattus novergicus*). *Jurnal Bioleuser*.

Anshar, A.R., Bahar, M.A. and Ikliptikawati, D.K. 2018. The Effect of Avocado to the Profile of Blood Urea Nitrogen (BUN) and Creatinine in Rats (*Rattus norvegicus*) Induced with Meloxicam. *Jurnal Riset Veteriner Indonesia (Journal of The Indonesian Veterinary Research.* 2. (1): 1-7.

Brayfield, A. 2014. *Martindale The Complete Drug Reference*. 38th Ed. Pharmaceutical Press. London. *Available as PDF file*.

Burtis, C.A. and Bruns, D.E. 2014. *Tietz Fundamental of Clinical Chemistry and Molecular Diagnostics*. Seventh Edition. Elsevier. USA. *Available as PDF file*.

DiPiro, J.T., Talbert, R.L., Yee, G.C., Matzke, G.R., Wells, B.G. and Possey, L.M. 2016. *Pharmacotherapy A Pathophysiologic Approach*. Tenth Edition. Mc Graw Hill. New York. *Available as PDF file*.

Dosom, Y.N., Suarsana, I.N. dan Setiasih, Ni Luh E. 2018. Pengaruh Penambahan Tepung Daun Kelor pada Pakan terhadap Kadar Kreatinin dan Urea Serum Tikus Wistar. *Buletin Veteriner Udayana*. 10. (2): 190-195.

Fox, J.G., Anderson, L.C., Otto, G.M., Pritchett-Corning, K.R. and Whary, M.T. 2015. *Laboratory Animal Medicine*. Third Edition. Elsevier. USA. *Available as PDF file*.

Hall, J.E. and Guyton, A.C. 2014. *Textbook of Medical Physiology*. Twelfth Edition. Elsevier. Philadelphia. *Available as PDF file*.

Handajani, F. 2021. *Metode Pemilihan dan Pembuatan Hewan Model Beberapa Penyakit Pada Penelitian Eksperimental*. Zifatama Jawara. Sidoarjo. *Available as HTML help file*.

Hamka, I.R.N. 2016. *Evaluasi Efek Protektif Vitamin E dan Vitamin C terhadap Toksisitas Akut Doksorubisin pada Ginjal Tikus Putih (Rattus norvegicus)*. Skripsi tidak diterbitkan. Makassar. Fakultas Farmasi Unhas.

Kabha, M., Dekalo, S., Barnes, S., Mintz, I., Matzkin, H. and Sofer, M. 2016. Sulfadiazine-Induced Obstructive Nephropathy Presenting with Upper Urinary Tract Extravasation. *Journal Of Endourology Case Reports*. 2. (1): 159-161.

Katzung, B.G., Masters, S.B. and Trevor, A.J. 2012. *Basic & Clinical Pharmacology*. Twelfth Ed. McGraw Hill Medical. New York. *Available as PDF file*.

KDIGO. 2012. KDIGO Clinical Practice Guideline for Acute Kidney Injury. *Kidney International Supplements*. 2. 1-138.

Kemenkes RI. 2020. *Farmakope Indonesia*. Edisi VI. DepKes RI. Jakarta.

Kumar, V. and Gill, K.D. 2018. *Basic Concepts in Clinical Biochemistry: A Practical Guide*. Springer. India. *Available as PDF file*.

Kwiatkowska, E., Domański, L., Dziedziejko, V., Kajdy, A., Stefańska, K. and Kwiatkowski, S. 2021. The Mechanism of Drug Nephrotoxicity and The Methods for Preventing Kidney Damage. *Int. J. Mol. Sci*. 22.

Lahamendu, B., Bodhi, W., and Siampa, J.P. 2019. Uji Efek Analgetik Ekstrak Etanol Rimpang Jahe Putih (*Zingiber officinale* Rosc.var. Amarum) pada Tikus Putih Jantan Galur Wistar (*Rattus norvegicus*). *Pharmacon*. 8. (4): 927.

Laksmi, Ni Luh Gede M.C., Dada, I Ketut A. dan Damriyasa, I Made. 2014. Bioaktivitas Ekstrak Daun Tapakdara (*Catharanthus roseus*) terhadap Kadar Kreatinin dan Kadar Ureum Darah Tikus Putih (*Rattus norvegicus*). *Buletin Veteriner Udayana*. 6. (2): 147–152.

Lallo, S., Ariani, F. dan Syamsu, R. 2017. Anti-Plasmodium Berghei Ekstrak Daun dan Kayu Lunasia Amara Blanco. *Majalah Farmasi dan Farmakologi*. 21. (3): 55-58.

Loho, I.K.A., Rambert, G.I. and Wowor, M.F. 2016. Gambaran Kadar Ureum Serum pada Pasien Penyakit Ginjal Kronik Stadium 5 Non Dialisis. *Jurnal E-Biomedik*. 4. (2): 2-7.

Mehta, R.L., Cerdá, J., Burdmann, E.A., Tonelli, M., García-García, G., Jha, V., Susantitaphong, P., Rocoo, M., Vanholder, R., Sever, M.S., Cruz, D., Jaber, B., Lameire, N.H., Lombardi, R., Lewington, A., Feehaly, J., Finkelstein, F., Levin, N., Pannu, N., Thomas, B., Aronoff-Spencer, E. and Remuzzi, G. 2015. International Society of Nephrology's 0by25 Initiative for Acute Kidney Injury (Zero Preventable Deaths by 2025): A Human Rights Case for Nephrology. *The Lancet*. 385. (9987): 2616-2643.

Melyda. 2017. Diagnosis dan Tatalaksana Acute Kidney Injury (AKI) pada Syok Septik. *Cermin Dunia Kodekteran*.

Nuari, N.A. dan Widayanti, D. 2017. *Gangguan Pada Sistem Perkemihan & Penatalaksanaan Keperawatan*. Deepublish. Yogyakarta. *Available as HTML help file*.

Patel, J. and Kuppachi, S. 2020. AKI in a Patient with Cerebral Toxoplasmosis. *Kidney360*. (1): 316-317.

Pearce, E.C. 2016. *Anatomi Dan Fisiologi Untuk Paramedis*. PT. Gramedia Pustaka Utama. Jakarta.

PERNEFRI. 2018. 11th Report Of Indonesian Renal Registry 2018. *Irr*. 1-46.

Purwaningsih, Yusriadi, dan Efendy, N.T. 2019. Uji Efek Ekstrak Etanol Kulit Terung Ungu Terhadap Gambaran Histopologi Pankreas Tikus Putih Jantan. *Farmakologika Jurnal Farmasi*. 16. (2): 126–135.

Putra, B. dan Rahman, S. 2019. Pengaruh Dosis Ekstrak Etanol Daun Kayu Jawa (*Lannea coromandelica* (Houtt.) Merr.) terhadap Aktivitas Antiinflamasi pada Tikus (*Rattus Norvegicus*). *Jurnal Ilmiah As-Syifaa*. 11. (2): 131-136.

Rahman, S., Wati, A. dan Sukmawati, E. 2018. Efek Antiinflamasi Ekstrak Etanol Daun Kamboja (*Plumeria Rubra* L.) pada Tikus Putih (*Rattus norvegicus*). *Jurnal Ilmiah As-Syifaa*. 10. (1): 51-59.

Rahmawati, F. (2018). Laboratory Aspect Of Chronic Kidney Disease. *Jurnal Ilmiah Kedokteran Wijaya Kusuma*. 6. (1):4-22.

Rivadeneyra-Domínguez, E., Becerra-Contreras, Y., Vázquez-Luna, A., Díaz-Sobac, R. and Rodríguez-Landa, J.F. 2018. Alterations of Blood Chemistry, Hepatic and Renal Function, and Blood Cytometry in Acrylamide-Treated Rats. *Toxicology Reports*. (5): 1124-1128.

Safrida. 2020. *Anatomi dan Fisiologi Manusia*. Syiah Kuala University Press. Banda Aceh. *Available as HTML help file*.

Sato, A.A.M., Lotaif, L.A.D., Mattos, M.H.E.de., and Neto, A.C.L. 2019. R*enal Failure Due to Sulfadiazine Induced Calculi: Case Report and Literature Review*. (https://www.actaurologicaportuguesa.com, diakses 23 September 2021).

Sherwood, L. and Ward, C. 2019. *Human Physiology: From Cells to Systes*. 4th ed. Nelson Education Ltd. Canada. *Available as PDF file*.

Stevani, H. 2016. P*raktikum Farmakologi*. Kementerian Kesehatan Republik Indonesia.

Suckow, M.A., Weisbroth, S.H. and Franklin C.L. 2019. *The Laboratory Rat*. Second Edition. Elsevier. USA. *Available as PDF file*.

Terada, Y., Wada, T. and Doi, K. 2020. *Acute Kidney Injury and Regenerative Medicine*. Springer. Japan. *Available as PDF file*.

Tortora, G.J. and Derrickson, B. 2017. *Principles of Anatomy and Physiology*. Fiveteenth Edition. John Wiley & Sons, Inc. USA. *Available as PDF file*.

Waikar, S.S., Murray, P.T. and Singh, A.K. 2018. *Core Concepts in Acute Kidney Injury*. Springer. USA. *Available as PDF file*.

Wolfensohn, S. and Lloyd, M. 2013. *Handbook of Laboratory Animal Management and Welfare*. 4th ed. Wiley-Blackwell. West Sussex. *Available as PDF file*.

Yong, T., Zhang, M., Chen, D., Shuai, O, Chen, S., Su, J., Jiao, C., Feng, D., and Xie, Y. 2016. Actions of Water Extract from Cordyceps Militaris in Hyperuricemic Mice Induced by Potassium Oxonate Combined with Hypoxanthine. *Journal of Ethnopharmacology*. 194. 403-411.

LAMPIRAN

Lampiran 1. Skema Perlakuan Uji dan Analisis Data

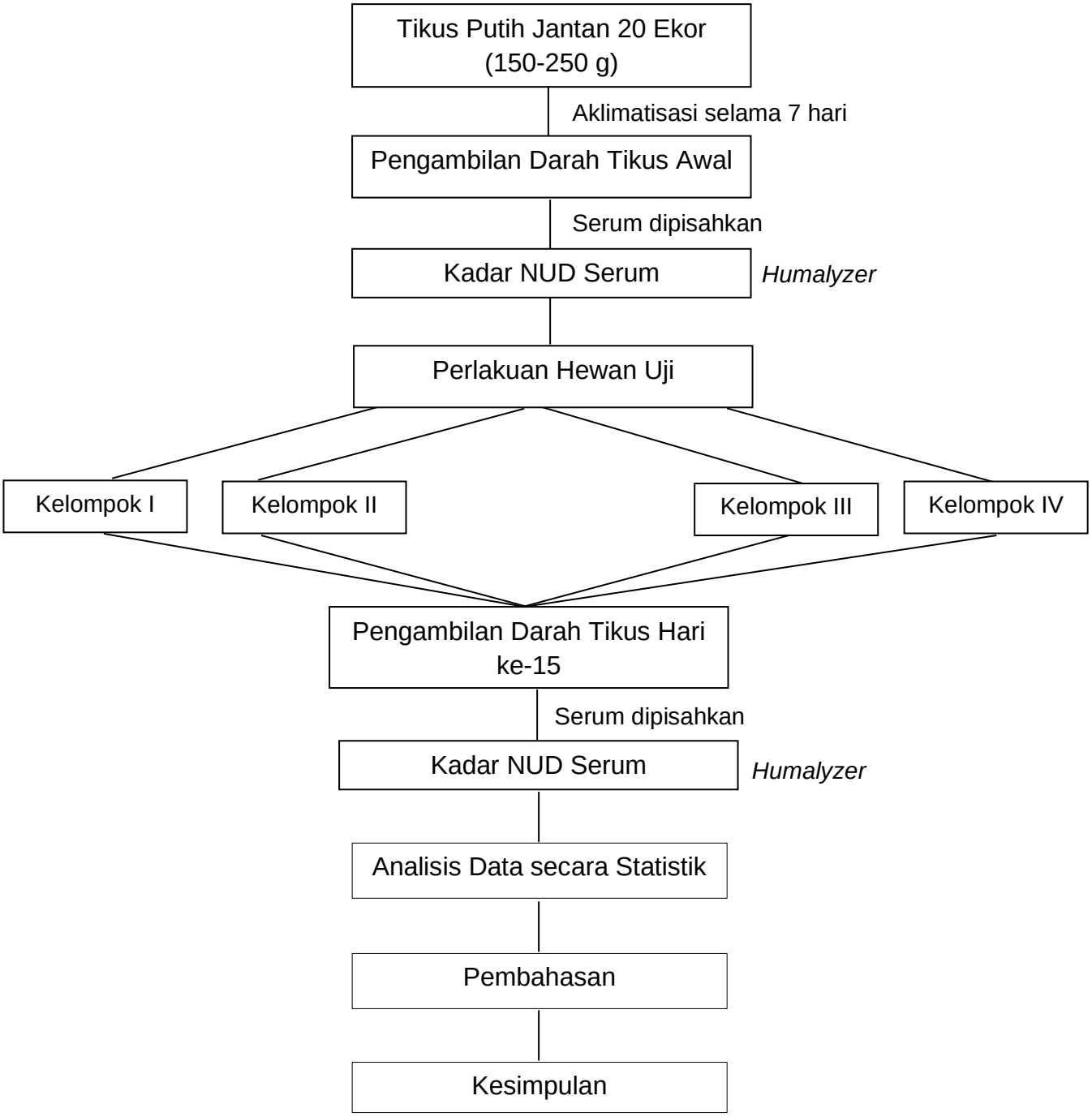

Keterangan:

Kelompok I (kontrol negatif)	= diberi pakan standar + larutan koloidal natrium CMC 1% secara per oral selama 14 hari
Kelompok II (perlakuan 1)	= diberi pakan standar + suspensi sulfadiazin dosis 80 mg/kgBB secara per oral selama 14 hari.
Kelompok III (perlakuan 2)	= diberi pakan standar + suspensi sulfadiazin dosis 100 mg/kgBB secara per oral selama 14 hari.
Kelompok IV (perlakuan 3)	= diberi pakan standar + suspensi sulfadiazin dosis 120 mg/kgBB secara per oral selama 14 hari.