

## DAFTAR PUSTAKA

- Abidin, Z. 2002. Penggemukan Sapi Potong. Agromedia Pustaka. Jakarta.
- Amin, W. 2013. Analisis Pendapatan Usaha Peternakan Sapi Potong di Kecamatan Barru Kabupaten Barru. Skripsi. Fakultas Peternakan. Universitas Hasanuddin. Makassar.
- Badan Pusat Statistik. 2020. Produksi Daging di Indonesia. Bps.go.id
- Bank Indonesia. 2013. Pola pembiayaan usaha kecil menengah usaha budidaya penggemukan sapi potong. Departemen pengembangan akses keuangan dan UMKM : Jakarta.
- Boediono. 1998. Ekonomi Mikro Seri Sinopsis. Pengantar Ilmu Ekonomi No.1.BPFE-Yogyakarta.Yogyakarta.
- Darmawi, D. 2011. Pendapatan usaha pemeliharaan sapi bali di Kabupaten Muaro Jambi. Fakultas Peternakan Universitas Jambi, Jambi.Jurnal Ilmiah Ilmu Peternakan, 14 (1) : 15-16.
- Fibri, R. 2011. Analisis Pendapatan Usaha Peternakan Sapi Potong Di Kecamatan Musuk Kabupaten Boyolali. Skripsi. Fakultas Pertanian. Universitas Sebelas Maret. Surakarta.
- Halim, S. 2017. Pengaruh Karakteristik Peternak Terhadap Motivasi Beternak Sapi Potong Di Kelurahan Bangkala Kecamatan Maiwa. Skripsi. Universitas Hasanuddin, Makassar.
- Hartatik, T., D. A. Mahardika, T. S. M. Widi, dan E. Baliarti. 2009. Karakteristik dan kinerja induk sapi Silangan Limousin -Madura dan Madura di Kabupaten Sumenep dan Pamekasan. Buletin Peternakan. 33 (3) : 143-147.
- Harnanto. 1992. Akuntansi Biaya Untuk Perhitungan Harga Pokok Produk. Edisi Pertama. BPFE, Yogyakarta.
- Hastang dan A. Asnawi. 2014. Analisis keuntungan peternak sapi potong berbasis Peternakan rakyat di kabupaten Bone. Jurnal Ilmu-ilmu Peternakan, 1(1) : 240-52.
- Hastuti, D. 2008. Tingkat Keberhasilan Inseminasi Buatan Sapi Potong di Tinjau dari Angka Konsepsi dan *Service Per Conception*. MEDIAGRO (4)1: 12- 20.

- Hernowo, B. 2006. Prospek pengembangan usaha peternakan sapi potong di kecamatan Surade kabupaten Sukabumi. Fakultas Peternakan Institut Pertanian Bogor, Bogor.
- Hoesni, F. 2015. Pengaruh Keberhasilan Inseminasi Buatan (IB) antara Sapi Bali Dara dengan Sapi Bali yang Pernah Beranak di Kecamatan Pelayung Kabupaten Batanghari. *Jurnal Ilmiah Universitas Batanghari Jambi*. 15(4): 20-27.
- Inounu, I. 2014. Upaya Meningkatkan Keberhasilan Inseminasi Buatan pada Ternak Ruminansia Kecil. *WARTAZOA*. 24(4): 201-209.
- Joesron, S dan Fathorrozi. 2003. Teori Ekonomi Mikro. Salemba Empat. Jakarta.
- Kartasudjana, R. 2001. Teknik Inseminasi Buatan pada Ternak. Modul Program Keahlian. Direktorat Pendidikan Menengah Kejuruan Jakarta.
- Krisna, R dan Manshur. 2006. Tingkat kepemilikan dan biaya usaha dengan pendapatan peternak sapi potong di Kabupaten Sukabumi Provinsi Jawa Barat (Studi Korelasi). *Jurnal Aplikasi Manajemen*. 12 (2) : 295-305.
- Lestariningsih, Marsudi, dan Basuki. 2006. Peran serta wanita peternak sapi perah dalam meningkatkan taraf hidup keluarga. *Jurnal Ekuitas*, 12 (1) : 121-141.
- Lestraningsih dan Basuki. 2008. Peran Serta Wanita Peternak Sapi Perah dalam Meningkatkan Taraf Hidup Keluarga. *Jurnal Ekuitas*. 12 (1). Sekolah Tinggi Ilmu Ekonomi Indonesia (STIESIA). Surabaya.
- Maulidia, F.L. 2020. Analisis pendapatan usaha ternak sapi potong di Desa Lempang Kecamatan Tanete Riaja Kabupaten Barru. Skripsi. Jurusan Ilmu Peternakan. Fakultas Sains dan Teknologi. Universitas Islam Negeri Alauddin. Makassar
- Munawir, S. 2004. Analisis Laporan Keuangan, Edisi Ke-4, Liberty, Yogyakarta. Ikatan Akuntansi Indonesia (IAI). 2004. Pernyataan Standar Akuntansi Keuangan (PSAK ). Salemba Empat. Jakarta.
- Mutmainnah. 2018. Persepsi Peternak Sapi Potong terhadap Teknologi Inseminasi Buatan Di Kelurahan Soreang Kecamatan Lau Kabupaten Maros. Skripsi. Fakultas Peternakan. Universitas Hasanuddin. Makassar.
- Murni, R., Yatno dan Nelson. 2015. Pelatihan pembuatan lamtoro mineral blok pada peternak rakyat di Desa Pematang Gajah Kabupaten Muaro Jambi. *J. Pengabdian pada Masyarakat*. 30 (4) : 49-54.

- Octavianus C. M. P, B. Rorimpandey, M. A. V. Manese, dan S. J. K. Umboh. 2020. Perbandingan pendapatan antara ternak sapi ongole yang menggunakan IB dan kawin alam di Desa Tempok Kecamatan Tompaso. *Zootec.* 40(1): 324-335.
- Peraturan Menteri Pertanian Nomor 19/Permentan/Ot.140/2/2010 Tentang Pedoman Umum Program Swasembada Daging Sapi Tahun 2014. Jakarta.
- Prawira, H.Y., Muhtarudin dan R. Sutrisna. 2015. Potensi Pengembangan Peternakan Sapi Potong di Kecamatan Tanjung Bintang Kabupaten Lampung Selatan. *Jurnal Ilmiah Peternakan Terpadu.* 3(4): 250-255.
- Prawirokusumo, S. 1990. Ilmu Usaha tani. Badan Penerbit Fakultas Ekonomi. Universitas Gajahmada. Yogyakarta.
- Priyanto, M.D. dan Yulistiani, D. 2005. Karakteristik peternak domba/kambing dengan pemeliharaan digembalakan/angon dan hubungannya dengan tingkat adopsi inovasi teknologi. *Jurnal Seminar Nasional Teknologi dan Veteriner.* Bogor.
- Putri.A.D dan D.Setiawina. 2013. Pengaruh Umur, Pendidikan, Pekerjaan Terhadap Pendapatan Rumah Tangga Miskin di Desa Bebandem. 2(4) :173-180.
- Putri, K. N. 2014. Peranan pengetahuan tentang dunia kerja terhadap kesiapan kerja siswa jurusan teknik pengolahan hasil pertanian (TPHP) di SMKN 1 Pandak. Skripsi : Universitas Negeri Yogyakarta : Yogyakarta.
- Qinayah , M. 2017. Analisis pendapatan peternak sapi potong di Desa Mattirowalie Kecamatan Tanete Riaja Kabupaten Barru. Skripsi. Universitas Hasanuddin, Makassar.
- Rasyaf, M. 1995. Pengelolaan Usaha Peternakan Ayam Pedaging. PT. Gramedia. Pustaka Utama. Jakarta.
- Siregar, S.A. 2009. Analisis pendapatan peternak sapi potong di Kecamatan Stabat, Kabupaten Langkat. Skripsi. Depertemen Peternakan. Fakultas Pertanian. Universitas Sumatera Utara.
- Siregar. 2008. Penggemukan Sapi. Penebar Swadaya, Jakarta.
- Siswandari, G.A., R.H. Ismono, dan H.Santoso. 2013. Pengaruh sertifikasi tanah UKM terhadap pendapatan rumah tangga peternak pengemukan sapi di Desa Rajabasa Lama 1 Kecamatan Labuhan Ratu Kabupaten Lampung Timur. *Jurnal Ilmu-Ilmu Agribisnis* 1(4):319-325

- Sodiq, A dan M. Budiono. 2012. Produktivitas sapi potong pada kelompok tani ternak di pedesaan. *Jurnal Agri peternakan*, 12 (1) : 28-33.
- Soekartawi. 2003. Prinsip Dasar Manajemen Pemasaran Hasil-hasil Pertanian Edisi Revisi. Raja Grafindo Persada. Jakarta.
- Soekartawi. 2006. Analisis UsahaTani. Penerbit Universitas Indonesia. Jakarta.
- Sugiarto. 2005. Ekonomi Mikro Sebuah Kajian Komprensif. Penerbit Gramedia Pustaka Utama. Jakarta.
- Sugiyono. 2003. Metode Penelitian Bisnis. Penerbit CV. Alfabeta : Bandung.
- Sugiyono. 2010. Metode Penelitian Pendidikan Pendekatan Kuantitatif, Kualitatif, dan R&D. Bandung: Alfabeta.
- Sumbayak, J.B. 2006. Materi, Metode, dan Media Penyuluhan. Fakultas Pertanian. Universitas Sumatera Utara. Medan.
- Sumarni. 2014. Perbedaan peran laki-laki dan perempuan pada usaha sapi potong di Desa Bentang Kecamatan Galesong Selatan Kabupaten Takalar. Skripsi. Fakultas Peternakan. Universitas Hasanuddin. Makassar.
- Swastha, B dan Sukotjo, I. 1993. Pengantar Bisnis Moders (Pengantar Ekonomi Perusahaan Modern). Liberty Offset Yogyakarta, Yogyakarta.
- Syamsidar. 2012. Analisis Pendapatan Pada Sistem Integrasi Tanaman SemusimTernak Sapi Potong (Integrated Farming System) Di Kecamatan Sinjai Tengah, Kabupaten Sinjai. Skripsi. Jurusan Sosial Ekonomi Peternakan. Fakultas Peternakan. Universitas Hasanuddin. Makassar.
- Toelihere. 2001. Prosesing dan Pembekuan Semen serta Pemanfaatan Semen Beku. Lembaga Ilmu Pengetahuan Indonesia (LIPI). Cibinong.
- Udin. 2012. Teknologi Inseminasi Buatan dan Transfer Embrio Pada Sapi. Penerbit Sukabina Press. Padang.
- Umar, H. 2001. Metodologi Penelitian Untuk Skripsi dan Tesis Bisnis. Jakarta: PT. Raja Grafindo Persada.
- Utami, L. S., S. Baba dan S. N. Sirajuddin. 2016. Hubungan karakteristik peternak dengan skala usaha ternak kerbau di Desa Sumbang Kecamatan Curio Kabupaten Enrekang. *Jurnal Ilmu-Ilmu Peternakan*, 4 (3) : 146 – 150.

- Yoga, M.D. 2007. Analisis Pendapatan Usaha Peternakan Sapi Perah Rakyat Di Desa Wonokerto Kecamatan Bantur Kabupaten Malang. Skripsi. Program Studi Sosial Ekonomi. Fakultas Peternakan. Universitas Brawijaya. Malang.
- Yuliati, I., Z. Fanani dan B. Hartono. 2014. Analisis proffitabilitas usaha penggemukan sapi potong (Studi Kasus di Kelompok Tani Ternak “Gunungrejo Makmur II” Desa Gunungrejo Kecamatan Kedungpring Kabupaten Lamongan). Fakultas Peternakan : Universitas Brawijaya.

No. Responden :

## Lampiran 1. Kuisoner Penelitian

### KUISIONER KEGIATAN PENELITIAN MAHASISWA

SUARDI (I011171512) dengan Tema Penelitian “Perbedaan Pendapatan Peternak Sebelum dan Sesudah mengikuti Inseminasi Buatan (IB) di Desa Tottong Kecamatan Donri-Donri Kabupaten Soppeng.

Pengambilan data ini dilakukan dengan tujuan untuk menyelesaikan skripsi, sebagai salah satu syarat memperoleh gelar Sarjana. Informasi yang didapatkan dari survey ini akan dirahasiakan dan hanya akan digunakan untuk keperluan analisis. Setiap jawaban yang diberikan merupakan bantuan yang sangat berarti bagi penelitian ini. Atas bantuan dan kerjasamanya, saya ucapkan terimakasih

Lokasi pengambilan data :

#### IDENTITAS RESPONDEN

1. Nama :
2. Jenis Kelamin :
3. Umur :
4. Pendidikan Terakhir :
5. Pekerjaan Sampingan :
6. Rata-rata jumlah kepemilikan ternak u/digemukkan : ..... ekor
7. Lama beternak : .....thn ( mulai.....thn)
8. Jumlah Tanggungan Keluarga :
9. Alamat :
10. No. Telp/Hp :

## BIAYA PRODUKSI

### a. Biaya Tetap

#### 1. Nilai investasi peternak sapi potong

Jenis investasi	Satuan	Jumlah	Nilai pengadaan/harga beli (Rp/unit)	Lama bisa dipakai
<b>Kandang pemeliharaan ternak (milik sendiri)</b> A. Kapasitas.....ekor				
<b>Lahan pakan ternak (luas:.....)</b>				
<b>Peralatan Kandang:</b> a. Tempat makan b. Tempat minum c. Sekop d. Sapu Lidi e. Parang f. Ember g. Baskon h. Tali i. Dll				
<b>Kendaraan (yg terkait usaha peternakan):</b> a. Motor b. Mobil				
<b>investasi lain2:</b> a..... b.....				

#### 2. PBB:

No.	Uraian	Jumlah Penggunaan	Satuan	Harga/satuan (Rp)
1	Luas Tanah			
2	Luas Kandang			

## USAHA SAPI POTONG SEBELUM MENGIKUTI PROGRAM IB

### b. Biaya Variabel

#### 1. Biaya tenaga kerja :

No.	Uraian	Jumlah Penggunaan	Satuan	Gaji/bulan/hari (Rp)
1	Tenaga Kerja Tetap		org	
2	Tenaga Kerja Upahan		org	

#### 2. Biaya Pakan

No.	Uraian	Jumlah Penggunaan	Satuan	Biaya/hari
1	Pakan Hijauan		Kg	
2	Pakan tambahan		Kg	

#### 3. Biaya Air :

#### 4. Biaya Listrik :

#### 5. Biaya Vaksin dan obat-obata :

#### 6. Biaya Operasional :

### PENERIMAAN

#### a. Ternak yang Terjual

No.	Jenin Kelamin		Umur	Taksiran Berat Badan	Harga jual/ ekor	Lama Pemeliharaan
	Jantan	Betina				
1						
2						
3						
4						
5						



**b. Ternak Akhir Tahun**

No.	Jenin Kelamin		Umur	Taksiran Berat Badan	Harga jual/ekor	Lama Pemeliharaan
	Jantan	Betina				
1						
2						
3						
4						
5						

**c. Ternak yang dikonsumsi**

No.	Jenin Kelamin		Umur	Taksiran Berat Badan	Harga jual/ekor	Lama Pemeliharaan
	Jantan	Betina				
1						
2						
3						
4						
5						

**d. Ternak yang Disumbangkan**

No.	Jenin Kelamin		Umur	Taksiran Berat Badan	Harga jual/ekor	Lama Pemeliharaan
	Jantan	Betina				
1						
2						
3						
4						
5						

**e. Ternak Awal Tahun**

No.	Jenin Kelamin		Umur	Taksiran Berat Badan	Harga jual/ekor	Lama Pemeliharaan
	Jantan	Betina				
1						
2						
3						
4						
5						

**f. Penjualan Kompos**

No.	Uraian	Jumlah (kg)/hari	Harga/kg (Rp)
1	Kompos		

**Ternak yang lahir**

No.	Jenin Kelamin		Umur	Taksiran Berat Badan	Harga jual/ekor	Lama Pemeliharaan
	Jantan	Betina				
1						
2						
3						
4						
5						

## USAHA SAPI POTONG SESUDAH MENGIKUTI PROGRAM IB

### b. Biaya Variabel

#### 1. Biaya tenaga kerja :

No.	Uraian	Jumlah Penggunaan	Satuan	Gaji/bulan/hari (Rp)
1	Tenaga Kerja Tetap		org	
2	Tenaga Kerja Upahan		org	

#### 2. Biaya Pakan

No.	Uraian	Jumlah Penggunaan	Satuan	Biaya/hari
1	Pakan Hijauan		Kg	
2	Pakan tambahan		Kg	

#### 3. Biaya IB :

#### 4. Biaya Air :

#### 5. Biaya Listrik :

#### 6. Biaya Vaksin dan obat-obata :

#### 7. Biaya Operasional :

## PENERIMAAN

### a. Ternak yang Terjual

No.	Jenin Kelamin		Umur	Taksiran Berat Badan	Harga jual/ekor	Lama Pemeliharaan
	Jantan	Betina				
1						
2						
3						
4						
5						

**b. Ternak Awal Tahun**

No.	Jenin Kelamin		Umur	Taksiran Berat Badan	Harga jual/ekor	Lama Pemeliharaan
	Jantan	Betina				
1						
2						
3						
4						
5						

**c. Ternak yang dikonsumsi**

No.	Jenin Kelamin		Umur	Taksiran Berat Badan	Harga jual/ekor	Lama Pemeliharaan
	Jantan	Betina				
1						
2						
3						
4						
5						

**d. Ternak yang Disumbangkan**

No.	Jenin Kelamin		Umur	Taksiran Berat Badan	Harga jual/ekor	Lama Pemeliharaan
	Jantan	Betina				
1						
2						
3						
4						
5						

**e. Ternak Akhir Tahun**

No.	Jenin Kelamin		Umur	Taksiran Berat Badan	Harga jual/ekor	Lama Pemeliharaan
	Jantan	Betina				
1						
2						
3						
4						
5						

**f. Penjualan Kompos**

No.	Uraian	Jumlah (kg)/hari	Harga/kg (Rp)
1	Kompos		

**Ternak yang lahir**

No.	Jenin Kelamin		Umur	Taksiran Berat Badan	Harga jual/ekor	Lama Pemeliharaan
	Jantan	Betina				
1						
2						
3						
4						
5						

## Lampiran 2. Perhitungan

### Identitas responden

No.	Nama	Jenis Kelamin	Umur	Pendidikan	Jumlah Tenaga Kerja	Jumlah Tanggungan Keluarga	Lama Beternak
1	Amirwan	Laki-Laki	38	SD	1	3	3
2	Mustang	Laki-Laki	42	SD	1	3	12
3	Sulemana	Laki-Laki	38	SD	1	4	5
4	Samsuddin	Laki-Laki	41	SD	1	6	6
5	Sudirman	Laki-Laki	49	SD	1	2	3
6	Basri	Laki-Laki	36	SMA	1	5	3
7	Harifuddin	Laki-Laki	46	SD	1	3	12
8	Rudi	Laki-Laki	45	SMA	1	4	10
9	Sultan	Laki-Laki	43	SMP	1	5	5
10	Muh. Tang	Laki-Laki	42	SD	1	3	8
11	Base	Laki-Laki	41	SD	1	4	5
12	Masnawi	Laki-Laki	44	SD	1	3	2
13	Kamaruddin	Laki-Laki	29	SD	1	3	4
14	Kamaruddin	Laki-Laki	37	SD	1	3	5
15	Arafah	Laki-Laki	30	SMA	1	4	7
16	Sapri	Laki-Laki	40	SMA	1	3	10
17	La Hasse	Laki-Laki	35	SMA	1	2	5
18	Amiruddin	Laki-Laki	35	SMA	1	3	6
19	Aras	Laki-Laki	40	SD	1	3	5
20	Bayu	Laki-Laki	36	SMA	1	3	5
21	H. Sudirman	Laki-Laki	40	SMA	1	4	3
22	La Kodding	Laki-Laki	47	SMP	1	3	8
23	Wawan	Laki-Laki	25	SMP	1	2	5
24	Genda	Laki-Laki	38	SMA	1	4	7
25	Jumardin	Laki-Laki	30	SD	1	2	5
26	Kawang	Laki-Laki	31	SMP	1	1	9
27	Ridwan	Laki-Laki	40	SD	1	2	6
28	Junaedi	Laki-Laki	29	SMA	1	3	6
29	Muh. Idris	Laki-Laki	32	SMP	1	1	4
30	Masse	Laki-Laki	40	SD	1	2	5
31	Fatang	Laki-Laki	36	SD	1	1	8

### Biaya Penyusutan Kandang

No.	Skala Usaha		Nama Responden	Luas Kandang (m)	Jumlah (Unit)	Biaya Pembuatan Kandang (Rp)	Umur Teknis (Tahun)	Biaya penyusutan Kandang (Rp/Tahun)	Nilai Penyusutan per Ekor Sebelum IB (Rp)	Nilai Penyusutan per Ekor Sesudah IB (Rp)
	Sebelum IB	Sesudah IB								
1	4	5	Amirwan	5x12	1	15,000,000	10	1,500,000	375,000	300,000
2	3	4	Mustang	4x6	1	5,000,000	3	1,666,667	555,556	416,667
3	3	6	Sulemana	4x10	1	10,000,000	5	2,000,000	666,667	333,333
4	5	7	Samsuddin	5x15	1	20,000,000	10	2,000,000	400,000	285,714
5	7	9	Sudirman	4x10	1	7,000,000	10	700,000	100,000	77,778
6	10	15	Basri	5x15	1	20,000,000	10	2,000,000	200,000	133,333
7	7	9	Harifuddin	7x9	1	10,000,000	10	1,000,000	142,857	111,111
8	8	10	Rudi	4x7	1	10,000,000	10	1,000,000	125,000	100,000
9	8	8	Sultan	9x6	1	13,000,000	10	1,300,000	162,500	162,500
10	8	7	Muh. Tang	4x6	1	5,000,000	5	1,000,000	125,000	142,857
11	8	8	Base	8x11	1	20,000,000	10	2,000,000	250,000	250,000
12	2	3	Masnawi	4x5	1	7,000,000	5	1,400,000	700,000	466,667
13	4	3	Kamaruddin	4x5	1	7,000,000	5	1,400,000	350,000	466,667
14	8	4	Kamaruddin	5x10	1	13,000,000	10	1,300,000	162,500	325,000
15	6	8	Arafah	6x10	1	15,000,000	10	1,500,000	250,000	187,500
16	8	9	Sapri	9x10	1	17,000,000	10	1,700,000	212,500	188,889
17	5	7	La Hasse	5x9	1	11,000,000	10	1,100,000	220,000	157,143
18	4	7	Amiruddin	6x9	1	13,000,000	10	1,300,000	325,000	185,714
19	3	5	Aras	4x6	1	8,500,000	10	850,000	283,333	170,000
20	7	6	Bayu	5x9	1	10,000,000	10	1,000,000	142,857	166,667
21	6	9	H. Sudirman	5x13	1	18,000,000	10	1,800,000	300,000	200,000
22	10	15	La Kodding	8x15	1	30,000,000	10	3,000,000	300,000	200,000
23	10	11	Wawan	5x10	1	14,000,000	10	1,400,000	140,000	127,273
24	5	5	Genda	4x7	1	7,800,000	10	780,000	156,000	156,000
25	5	9	Jumardin	6x9	1	13,000,000	10	1,300,000	260,000	144,444
26	7	7	Kawang	4x6	1	5,000,000	5	1,000,000	142,857	142,857
27	6	9	Ridwan	4x7	1	6,000,000	5	1,200,000	200,000	133,333
28	6	3	Junaedi	5x10	1	10,000,000	10	1,000,000	166,667	333,333
29	3	6	Muh. Idris	3x5	1	8,000,000	5	1,600,000	533,333	266,667
30	2	3	Masse	4x4	1	7,000,000	5	1,400,000	700,000	466,667
31	4	5	Fatang	3x4	1	5,000,000	5	1,000,000	250,000	200,000
<b>Total</b>								<b>43,196,667</b>	<b>8,897,627</b>	<b>6,998,114</b>
<b>Rata-Rata</b>								<b>2,699,792</b>	<b>287,020</b>	<b>225,746</b>

## Penyusutan Peralatan

No.	Skala Usaha		Nama Responden	Tempat Pakan				Tempat Minum				Sekop				Sabit				Kendaraan					Total Nilai Penyusutan (Rp/Tahun/Pe ternak)	Nilai Penyusutan per Ekor Sebelum IB (Rp)	Nilai Penyusutan per Ekor Sesudah IB (Rp)					
	Sebelum IB	Sesudah IB		Jumlah /Unit	Harga/Unit (Rp)	Nilai Investasi (Rp)	Umur Teknis (Tahun)	Nilai Penyusutan (Rp)	Jumlah /Unit	Harga/Unit (Rp)	Nilai Investasi (Rp)	Umur Teknis (Tahun)	Nilai Penyusutan (Rp)	Jumlah /Unit	Harga/Unit (Rp)	Nilai Investasi (Rp)	Umur Teknis (Tahun)	Nilai Penyusutan (Rp)	Jumlah /Unit	Harga/Unit (Rp)	Nilai Investasi (Rp)	Umur Teknis (Tahun)	Nilai Sisa (Rp)	Nilai Penyusutan (Rp)								
1	4	5	Amirwan	3	200,000	600,000	5	120,000	3	150,000	1,050,000	5	210,000	1	45,000	45,000	1	45,000	1	70,000	70,000	1	70,000						445,000	111,250	89,000	
2	3	4	Mustang	3	100,000	300,000	5	60,000	3	75,000	375,000	5	75,000	1	45,000	45,000	1	45,000	1	70,000	70,000	1	70,000						250,000	83,333	62,500	
3	3	6	Sulemana	6	150,000	900,000	5	180,000	6	80,000	480,000	5	96,000	1	45,000	45,000	1	45,000	1	70,000	70,000	1	70,000	1	25,000,000	25,000,000	10	7,000,000	1,800,000	2,191,000	730,333	365,167
4	5	7	Samsuddin	7	200,000	1,400,000	5	280,000	0	0	0	0	-	1	45,000	45,000	1	45,000	1	70,000	70,000	1	70,000						395,000	79,000	56,429	
5	7	9	Sudirman	7	200,000	1,400,000	5	280,000	7	100,000	700,000	5	140,000	1	45,000	45,000	1	45,000	1	70,000	70,000	1	70,000	1	10,000,000	10,000,000	5	4,000,000	1,200,000	1,735,000	247,857	192,778
6	10	15	Basri	15	150,000	2,250,000	5	450,000	15	70,000	1,050,000	5	210,000	1	45,000	45,000	1	45,000	1	70,000	70,000	1	70,000						775,000	77,500	51,667	
7	7	9	Harifuddin	7	100,000	700,000	5	140,000	7	75,000	525,000	5	105,000	2	45,000	90,000	1	90,000	1	70,000	70,000	1	70,000	1	8,000,000	8,000,000	5	5,000,000	600,000	1,005,000	143,571	111,667
8	8	10	Rudi	7	125,000	875,000	5	175,000	7	50,000	350,000	5	70,000	2	45,000	90,000	1	90,000	1	70,000	70,000	1	70,000	1	6,000,000	6,000,000	5	3,000,000	600,000	1,005,000	125,625	100,500
9	8	8	Sultan	7	200,000	1,400,000	5	280,000	7	100,000	700,000	5	140,000	1	45,000	45,000	1	45,000	1	70,000	70,000	1	70,000	1	10,000,000	10,000,000	4	5,000,000	1,250,000	1,785,000	223,125	223,125
10	8	7	Muh. Tang	6	100,000	600,000	5	120,000	6	150,000	900,000	5	180,000	1	45,000	45,000	1	45,000	1	70,000	70,000	1	70,000	1	22,000,000	22,000,000	7	6,000,000	2,285,714	2,700,714	337,589	385,816
11	8	8	Base	8	100,000	800,000	5	160,000	8	70,000	700,000	5	140,000	1	45,000	45,000	1	45,000	1	70,000	70,000	1	70,000	1	15,000,000	15,000,000	5	7,000,000	1,600,000	2,015,000	251,875	251,875
12	2	3	Masnawi	2	125,000	250,000	5	50,000	2	100,000	200,000	5	40,000	1	45,000	45,000	1	45,000	1	70,000	70,000	1	70,000						205,000	102,500	68,333	
13	4	3	Kamaruddin	2	120,000	240,000	5	48,000	2	75,000	150,000	5	30,000	1	45,000	45,000	1	45,000	1	70,000	70,000	1	70,000						193,000	48,250	64,333	
14	8	4	Kamaruddin	10	140,000	1,400,000	5	280,000	1	100,000	100,000	5	20,000	1	45,000	45,000	1	45,000	1	70,000	70,000	1	70,000						415,000	51,875	103,750	
15	6	8	Arafah	10	140,000	1,400,000	5	280,000	5	100,000	500,000	5	100,000	1	45,000	45,000	1	45,000	1	70,000	70,000	1	70,000	1	25,000,000	25,000,000	10	7,000,000	1,800,000	2,295,000	382,500	286,875
16	8	9	Sapri	9	150,000	1,350,000	5	270,000	9	70,000	630,000	5	126,000	1	45,000	45,000	1	45,000	1	70,000	70,000	1	70,000	1	10,000,000	10,000,000	6	4,000,000	1,000,000	1,511,000	188,875	167,889
17	5	7	La Hasse	7	100,000	700,000	5	140,000	1	75,000	75,000	5	15,000	1	45,000	45,000	1	45,000	1	70,000	70,000	1	70,000	1						270,000	54,000	38,571
18	4	7	Amiruddin	8	150,000	1,200,000	5	240,000	8	100,000	800,000	5	160,000	1	45,000	45,000	1	45,000	1	70,000	70,000	1	70,000						515,000	128,750	73,571	
19	3	5	Aras	6	100,000	600,000	5	120,000	0	0	0	0	-	1	45,000	45,000	1	45,000	1	70,000	70,000	1	70,000						235,000	78,333	47,000	
20	7	6	Bayu	5	130,000	650,000	5	130,000	0	0	0	0	-	1	45,000	45,000	1	45,000	1	70,000	70,000	1	70,000						245,000	35,000	40,833	
21	6	9	H. Sudirman	9	120,000	1,080,000	5	216,000	0	0	0	0	-	1	45,000	45,000	1	45,000	1	70,000	70,000	1	70,000						331,000	55,167	36,778	
22	10	15	La Koding	11	100,000	1,100,000	5	220,000	0	0	0	0	-	2	45,000	90,000	1	90,000	1	70,000	70,000	1	70,000	1	12,000,000	12,000,000	5	5,000,000	1,400,000	1,780,000	178,000	118,667
23	10	11	Wawan	11	100,000	1,100,000	5	220,000	11	75,000	825,000	5	165,000	2	45,000	90,000	1	90,000	1	70,000	70,000	1	70,000	1	20,000,000	20,000,000	10	5,000,000	1,500,000	2,045,000	204,500	185,909
24	5	5	Genda	6	175,000	1,050,000	5	210,000	0	0	0	0	-	1	45,000	45,000	1	45,000	1	70,000	70,000	1	70,000	1	25,000,000	25,000,000	10	5,000,000	2,000,000	2,325,000	465,000	465,000
25	5	9	Jumardin	8	150,000	1,200,000	5	240,000	8	100,000	100,000	5	20,000	1	45,000	45,000	1	45,000	1	70,000	70,000	1	70,000	1	25,000,000	25,000,000	10	5,000,000	2,000,000	2,375,000	475,000	263,889
26	7	7	Kawang	7	100,000	700,000	5	140,000	5	75,000	375,000	5	75,000	1	45,000	45,000	1	45,000	1	70,000	70,000	1	70,000	1	10,000,000	10,000,000	6	3,000,000	1,166,667	1,496,667	213,810	213,810
27	6	9	Ridwan	9	150,000	1,350,000	5	270,000	0	0	0	0	-	1	45,000	45,000	1	45,000	1	70,000	70,000	1	70,000	1	8,000,000	8,000,000	3	4,000,000	1,333,333	1,718,333	286,389	190,926
28	6	3	Juaedi	5	100,000	500,000	5	100,000	0	0	0	0	-	1	45,000	45,000	1	45,000	1	70,000	70,000	1	70,000						215,000	35,833	71,667	
29	3	6	Muh. Idris	6	100,000	600,000	5	120,000	0	0	0	0	-	1	45,000	45,000	1	45,000	1	70,000	70,000	1	70,000						235,000	78,333	39,167	
30	2	3	Masse	3	100,000	300,000	5	60,000	0	0	0	0	-	1	45,000	45,000	1	45,000	1	70,000	70,000	1	70,000	1	10,000,000	10,000,000	5	4,000,000	1,200,000	1,375,000	687,500	458,333
31	4	5	Fatang	5	150,000	750,000	5	150,000	5	100,000	500,000	5	100,000	1	45,000	45,000	1	45,000	1	70,000	70,000	1	70,000						365,000	91,250	73,000	
<b>Jumlah</b>																										<b>34,446,714</b>	<b>6,251,925</b>	<b>4,898,824</b>				
<b>Rata-Rata</b>																										<b>1,111,184</b>	<b>201,675</b>	<b>158,027</b>				



**PBB**

No	Skala Usaha		Nama	Luas Kandang (m <sup>2</sup> )	Total Pajak (Rp)
	Sebelum IB	Sesudah IB			
1	4	5	Amirwan	60	60,000
2	3	4	Mustang	24	29,000
3	3	6	Sulemana	40	42,000
4	5	7	Samsuddin	75	75,500
5	7	9	Sudirman	40	49,500
6	10	15	Basri	75	75,000
7	7	9	Harifuddin	63	63,000
8	8	10	Rudi	28	31,000
9	8	8	Sultan	54	55,000
10	8	7	Muh. Tang	26	30,000
11	8	8	Base	88	80,000
12	2	3	Masnawi	20	27,000
13	4	3	Kamaruddin	20	28,000
14	8	4	Kamaruddin	50	52,000
15	6	8	Arafah	60	61,000
16	8	9	Sapri	90	85,000
17	5	7	La Hasse	45	45,000
18	4	7	Amiruddin	54	55,000
19	3	5	Aras	24	28,000
20	7	6	Bayu	45	45,000
21	6	9	H. Sudirman	65	66,500
22	10	15	La Kodding	120	95,000
23	10	11	Wawan	50	51,000
24	5	5	Genda	28	32,000
25	5	9	Jumardin	54	55,500
26	7	7	Kawang	24	28,000
27	6	9	Ridwan	28	32,000
28	6	3	Junaedi	20	27,000
29	3	6	Muh. Idris	15	23,000
30	2	3	Masse	16	27,000
31	4	5	Fatang	12	21,000

### Perhitungan Biaya Tetap

No.	Skala Usaha		Nama	Biaya Penyusutan Kandang (Rp/Tahun)	Biaya Penyusutan Peralatan (Rp/Tahun)	Pajak (Rp)	Total Biaya Tetap (Rp)
	Sebelum IB	Sesudah IB					
1	4	5	Amirwan	1,500,000	445,000	60,000	2,005,000
2	3	4	Mustang	1,666,667	250,000	29,000	1,945,667
3	3	6	Sulemana	2,000,000	2,191,000	42,000	4,233,000
4	5	7	Samsuddin	2,000,000	395,000	75,500	2,470,500
5	7	9	Sudirman	700,000	1,735,000	49,500	2,484,500
6	10	15	Basri	2,000,000	775,000	75,000	2,850,000
7	7	9	Harifuddin	1,000,000	1,005,000	63,000	2,068,000
8	8	10	Rudi	1,000,000	1,005,000	31,000	2,036,000
9	8	8	Sultan	1,300,000	1,785,000	55,000	3,140,000
10	8	7	Muh. Tang	1,000,000	2,700,714	30,000	3,730,714
11	8	8	Base	2,000,000	2,015,000	80,000	4,095,000
12	2	3	Masnawi	1,400,000	205,000	27,000	1,632,000
13	4	3	Kamaruddin	1,400,000	193,000	28,000	1,621,000
14	8	4	Kamaruddin	1,300,000	415,000	52,000	1,767,000
15	6	8	Arafah	1,500,000	2,295,000	61,000	3,856,000
16	8	9	Sapri	1,700,000	1,511,000	85,000	3,296,000
17	5	7	La Hasse	1,100,000	270,000	45,000	1,415,000
18	4	7	Amiruddin	1,300,000	515,000	55,000	1,870,000
19	3	5	Aras	850,000	235,000	28,000	1,113,000
20	7	6	Bayu	1,000,000	245,000	45,000	1,290,000
21	6	9	H. Sudirman	1,800,000	331,000	66,500	2,197,500
22	10	15	La Kodding	3,000,000	1,780,000	95,000	4,875,000
23	10	11	Wawan	1,400,000	2,045,000	51,000	3,496,000
24	5	5	Genda	780,000	2,325,000	32,000	3,137,000
25	5	9	Jumardin	1,300,000	2,375,000	55,500	3,730,500
26	7	7	Kawang	1,000,000	1,496,667	28,000	2,524,667
27	6	9	Ridwan	1,200,000	1,718,333	32,000	2,950,333
28	6	3	Junaedi	1,000,000	215,000	27,000	1,242,000
29	3	6	Muh. Idris	1,600,000	235,000	23,000	1,858,000
30	2	3	Masse	1,400,000	1,375,000	27,000	2,802,000
31	4	5	Fatang	1,000,000	365,000	21,000	1,386,000
<b>Jumlah</b>				<b>43,196,666.67</b>	<b>34,446,714.29</b>	<b>1,474,000.00</b>	<b>79,117,381</b>
<b>Rata-Rata</b>				<b>1,393,440.86</b>	<b>1,111,184.33</b>	<b>47,548.39</b>	<b>2,552,173.58</b>

## Biaya Pakan Sebelum IB

No	Nama	Jenis Pakan	Jumlah Pakan yg diberikan (Kg)	Rata-Rata Harga/Kg	Jumlah
1	Amirwan	Rumput Gajah	30	500	15,000
		Dedak	5	4,000	20,000
		Ampas Tahu	-	20,000	-
		Jerami Padi	12	200	2,400
		Garam	-	10,000	-
<b>Total Biaya /Hari</b>					<b>37,400</b>
<b>Total Biaya/Periode</b>					<b>13,651,000</b>
2	Mustang	Rumput Gajah	20	500	10,000
		Dedak	2	4,000	8,000
		Ampas Tahu	-	20,000	-
		Jerami Padi	10	200	2,000
		Garam	-	10,000	-
<b>Total Biaya /Hari</b>					<b>20,000</b>
<b>Total Biaya/Periode</b>					<b>7,300,000</b>
3	Sulemana	Rumput Gajah	20	500	10,000
		Dedak	2	4,000	8,000
		Ampas Tahu	-	20,000	-
		Jerami Padi	15	200	3,000
		Garam	1	10,000	10,000
<b>Total Biaya /Hari</b>					<b>31,000</b>
<b>Total Biaya/Periode</b>					<b>11,315,000</b>
4	Samsuddin	Rumput Gajah	40	500	20,000
		Dedak	2	4,000	8,000
		Ampas Tahu	-	20,000	-
		Jerami Padi	-	200	-
		Garam	1	10,000	10,000
<b>Total Biaya /Hari</b>					<b>38,000</b>
<b>Total Biaya/Periode</b>					<b>13,870,000</b>
5	Sudirman	Rumput Gajah	50	500	25,000
		Dedak	5	4,000	20,000
		Ampas Tahu	-	20,000	-
		Jerami Padi	-	200	-
		Garam	-	10,000	-
<b>Total Biaya /Hari</b>					<b>45,000</b>
<b>Total Biaya/Periode</b>					<b>16,425,000</b>
6	Basri	Rumput Gajah	90	500	45,000
		Dedak	5	4,000	20,000
		Ampas Tahu	-	20,000	-
		Jerami Padi	30	200	6,000
		Garam	-	10,000	-
<b>Total Biaya /Hari</b>					<b>71,000</b>
<b>Total Biaya/Periode</b>					<b>25,915,000</b>
7	Harifuddin	Rumput Gajah	60	500	30,000
		Dedak	5	4,000	20,000
		Ampas Tahu	-	20,000	-
		Jerami Padi	-	200	-
		Garam	-	10,000	-
<b>Total Biaya /Hari</b>					<b>50,000</b>
<b>Total Biaya/Periode</b>					<b>18,250,000</b>
8	Rudi	Rumput Gajah	10	500	5,000
		Dedak	-	4,000	-
		Ampas Tahu	10	10,000	100,000
		Jerami Padi	5	200	1,000
		Garam	1	10,000	10,000
<b>Total Biaya /Hari</b>					<b>116,000</b>
<b>Total Biaya/Periode</b>					<b>42,340,000</b>
9	Sultan	Rumput Gajah	60	500	30,000
		Dedak	6	4,000	24,000
		Ampas Tahu	-	20,000	-
		Jerami Padi	-	200	-
		Garam	1	10,000	5,000
<b>Total Biaya /Hari</b>					<b>59,000</b>
<b>Total Biaya/Periode</b>					<b>21,535,000</b>
10	Muh. Tang	Rumput Gajah	80	500	40,000
		Dedak	8	4,000	32,000
		Ampas Tahu	-	20,000	-
		Jerami Padi	50	200	10,000
		Garam	-	10,000	-
<b>Total Biaya /Hari</b>					<b>82,000</b>
<b>Total Biaya/Periode</b>					<b>29,930,000</b>

11	Base	Rumput Gajah	90	500	45,000
		Dedak	9	4,000	36,000
		Ampas Tahu	-	20,000	-
		Jerami Padi	15	200	3,000
		Garam	1	10,000	10,000
<b>Total Biaya /Hari</b>					<b>94,000</b>
<b>Total Biaya/Periode</b>					<b>34,310,000</b>
12	Masnawi	Rumput Gajah	20	500	10,000
		Dedak	2	4,000	8,000
		Ampas Tahu	-	20,000	-
		Jerami Padi	-	200	-
		Garam	-	10,000	-
<b>Total Biaya /Hari</b>					<b>18,000</b>
<b>Total Biaya/Periode</b>					<b>6,570,000</b>
13	Kamaruddin	Rumput Gajah	40	500	20,000
		Dedak	2	4,000	8,000
		Ampas Tahu	-	20,000	-
		Jerami Padi	-	200	-
		Garam	1	10,000	10,000
<b>Total Biaya /Hari</b>					<b>38,000</b>
<b>Total Biaya/Periode</b>					<b>13,870,000</b>
14	Kamaruddin	Rumput Gajah	60	500	30,000
		Dedak	6	4,000	24,000
		Ampas Tahu	-	20,000	-
		Jerami Padi	5	200	1,000
		Garam	1	10,000	10,000
<b>Total Biaya /Hari</b>					<b>65,000</b>
<b>Total Biaya/Periode</b>					<b>23,725,000</b>
15	Arafah	Rumput Gajah	60	500	30,000
		Dedak	6	4,000	24,000
		Ampas Tahu	-	20,000	-
		Jerami Padi	-	200	-
		Garam	-	10,000	-
<b>Total Biaya /Hari</b>					<b>54,000</b>
<b>Total Biaya/Periode</b>					<b>19,710,000</b>
16	Sapri	Rumput Gajah	70	500	35,000
		Dedak	7	4,000	28,000
		Ampas Tahu	-	20,000	-
		Jerami Padi	-	200	-
		Garam	1	10,000	10,000
<b>Total Biaya /Hari</b>					<b>73,000</b>
<b>Total Biaya/Periode</b>					<b>26,645,000</b>
17	La Hasse	Rumput Gajah	40	500	20,000
		Dedak	4	4,000	16,000
		Ampas Tahu	-	20,000	-
		Jerami Padi	-	200	-
		Garam	-	10,000	-
<b>Total Biaya /Hari</b>					<b>36,000</b>
<b>Total Biaya/Periode</b>					<b>13,140,000</b>
18	Amiruddin	Rumput Gajah	40	500	20,000
		Dedak	4	4,000	16,000
		Ampas Tahu	-	20,000	-
		Jerami Padi	-	200	-
		Garam	-	10,000	-
<b>Total Biaya /Hari</b>					<b>36,000</b>
<b>Total Biaya/Periode</b>					<b>13,140,000</b>
19	Aras	Rumput Gajah	20	500	10,000
		Dedak	2	4,000	8,000
		Ampas Tahu	-	20,000	-
		Jerami Padi	-	200	-
		Garam	-	10,000	-
<b>Total Biaya /Hari</b>					<b>18,000</b>
<b>Total Biaya/Periode</b>					<b>6,570,000</b>
20	Bayu	Rumput Gajah	50	500	25,000
		Dedak	5	4,000	20,000
		Ampas Tahu	-	20,000	-
		Jerami Padi	-	200	-
		Garam	-	10,000	-
<b>Total Biaya /Hari</b>					<b>45,000</b>
<b>Total Biaya/Periode</b>					<b>16,425,000</b>

21	H. Sudirman	Rumput Gajah	60	500	30,000
		Dedak	6	4,000	24,000
		Ampas Tahu	-	20,000	-
		Jerami Padi	5	200	1,000
		Garam	0	10,000	2,000
<b>Total Biaya /Hari</b>					<b>57,000</b>
<b>Total Biaya/Periode</b>					<b>20,805,000</b>
22	Lakodding	Rumput Gajah	80	500	40,000
		Dedak	8	4,000	32,000
		Ampas Tahu	-	20,000	-
		Jerami Padi	-	200	-
		Garam	1	10,000	10,000
<b>Total Biaya /Hari</b>					<b>82,000</b>
<b>Total Biaya/Periode</b>					<b>29,930,000</b>
23	Wawan	Rumput Gajah	80	500	40,000
		Dedak	9	4,000	36,000
		Ampas Tahu	-	20,000	-
		Jerami Padi	-	200	-
		Garam	1	10,000	10,000
<b>Total Biaya /Hari</b>					<b>86,000</b>
<b>Total Biaya/Periode</b>					<b>31,390,000</b>
24	Genda	Rumput Gajah	30	500	15,000
		Dedak	2	4,000	8,000
		Ampas Tahu	-	20,000	-
		Jerami Padi	-	200	-
		Garam	-	10,000	-
<b>Total Biaya /Hari</b>					<b>23,000</b>
<b>Total Biaya/Periode</b>					<b>8,395,000</b>
25	Jumardin	Rumput Gajah	50	500	25,000
		Dedak	5	4,000	20,000
		Ampas Tahu	-	20,000	-
		Jerami Padi	-	200	-
		Garam	-	10,000	-
<b>Total Biaya /Hari</b>					<b>45,000</b>
<b>Total Biaya/Periode</b>					<b>16,425,000</b>
26	Kawang	Rumput Gajah	60	500	30,000
		Dedak	6	4,000	24,000
		Ampas Tahu	-	20,000	-
		Jerami Padi	-	200	-
		Garam	0	10,000	3,000
<b>Total Biaya /Hari</b>					<b>57,000</b>
<b>Total Biaya/Periode</b>					<b>20,805,000</b>
27	Ridwan	Rumput Gajah	60	500	30,000
		Dedak	6	4,000	24,000
		Ampas Tahu	-	20,000	-
		Jerami Padi	-	200	-
		Garam	0	10,000	3,000
<b>Total Biaya /Hari</b>					<b>57,000</b>
<b>Total Biaya/Periode</b>					<b>20,805,000</b>
28	Junaedi	Rumput Gajah	60	500	30,000
		Dedak	6	4,000	24,000
		Ampas Tahu	-	20,000	-
		Jerami Padi	-	200	-
		Garam	-	10,000	-
<b>Total Biaya /Hari</b>					<b>54,000</b>
<b>Total Biaya/Periode</b>					<b>19,710,000</b>
29	Muh. Idris	Rumput Gajah	30	500	15,000
		Dedak	3	4,000	12,000
		Ampas Tahu	-	20,000	-
		Jerami Padi	3	200	600
		Garam	-	10,000	-
<b>Total Biaya /Hari</b>					<b>27,600</b>
<b>Total Biaya/Periode</b>					<b>10,074,000</b>
30	Masse	Rumput Gajah	20	500	10,000
		Dedak	2	4,000	8,000
		Ampas Tahu	-	20,000	-
		Jerami Padi	3	200	600
		Garam	-	10,000	-
<b>Total Biaya /Hari</b>					<b>18,600</b>
<b>Total Biaya/Periode</b>					<b>6,789,000</b>
31	Fatang	Rumput Gajah	40	500	20,000
		Dedak	4	4,000	16,000
		Ampas Tahu	-	20,000	-
		Jerami Padi	-	200	-
		Garam	-	10,000	-
<b>Total Biaya /Hari</b>					<b>36,000</b>
<b>Total Biaya/Periode</b>					<b>13,140,000</b>

## Biaya Pakan Sesudah IB

No	Nama	Jenis Pakan	Jumlah Pakan yg diberikan (Kg)	Rata-Rata Harga/Kg	Jumlah
1	Amirwan	Rumput Gajah	40	500	20,000
		Dedak	5	4,000	20,000
		Ampas Tahu	-	20,000	-
		Jerami Padi	10	200	2,000
		Garam	-	10,000	-
<b>Total Biaya /Hari</b>					<b>42,000</b>
<b>Total Biaya/Periode</b>					<b>15,330,000</b>
2	Mustang	Rumput Gajah	20	500	10,000
		Dedak	2	4,000	8,000
		Ampas Tahu	-	20,000	-
		Jerami Padi	-	200	2,000
		Garam	-	10,000	-
<b>Total Biaya /Hari</b>					<b>20,000</b>
<b>Total Biaya/Periode</b>					<b>7,300,000</b>
3	Sulemana	Rumput Gajah	60	500	30,000
		Dedak	6	4,000	24,000
		Ampas Tahu	-	20,000	-
		Jerami Padi	5	200	1,000
		Garam	1	10,000	10,000
<b>Total Biaya /Hari</b>					<b>65,000</b>
<b>Total Biaya/Periode</b>					<b>23,725,000</b>
4	Samsuddin	Rumput Gajah	40	500	20,000
		Dedak	4	4,000	16,000
		Ampas Tahu	-	20,000	-
		Jerami Padi	-	200	-
		Garam	1	10,000	10,000
<b>Total Biaya /Hari</b>					<b>46,000</b>
<b>Total Biaya/Periode</b>					<b>16,790,000</b>
5	Sudirman	Rumput Gajah	80	500	40,000
		Dedak	8	4,000	32,000
		Ampas Tahu	-	20,000	-
		Jerami Padi	-	200	-
		Garam	1	10,000	10,000
<b>Total Biaya /Hari</b>					<b>82,000</b>
<b>Total Biaya/Periode</b>					<b>29,930,000</b>
6	Basri	Rumput Gajah	120	500	60,000
		Dedak	10	4,000	40,000
		Ampas Tahu	-	20,000	-
		Jerami Padi	30	200	6,000
		Garam	1	10,000	10,000
<b>Total Biaya /Hari</b>					<b>116,000</b>
<b>Total Biaya/Periode</b>					<b>42,340,000</b>
7	Harifuddin	Rumput Gajah	80	500	40,000
		Dedak	8	4,000	32,000
		Ampas Tahu	-	20,000	-
		Jerami Padi	-	200	-
		Garam	-	10,000	-
<b>Total Biaya /Hari</b>					<b>72,000</b>
<b>Total Biaya/Periode</b>					<b>26,280,000</b>
8	Rudi	Rumput Gajah	80	500	40,000
		Dedak	8	4,000	32,000
		Ampas Tahu	5	10,000	50,000
		Jerami Padi	5	200	1,000
		Garam	1	10,000	10,000
<b>Total Biaya /Hari</b>					<b>133,000</b>
<b>Total Biaya/Periode</b>					<b>48,545,000</b>
9	Sultan	Rumput Gajah	70	500	35,000
		Dedak	7	4,000	28,000
		Ampas Tahu	-	20,000	-
		Jerami Padi	-	200	-
		Garam	1	10,000	5,000
<b>Total Biaya /Hari</b>					<b>68,000</b>
<b>Total Biaya/Periode</b>					<b>24,820,000</b>
10	Muh. Tang	Rumput Gajah	60	500	30,000
		Dedak	6	4,000	24,000
		Ampas Tahu	-	20,000	-
		Jerami Padi	-	200	-
		Garam	-	10,000	-
<b>Total Biaya /Hari</b>					<b>54,000</b>
<b>Total Biaya/Periode</b>					<b>19,710,000</b>

11	Base	Rumput Gajah	50	500	25,000
		Dedak	5	4,000	20,000
		Ampas Tahu	-	20,000	-
		Jerami Padi	-	200	-
		Garam	-	10,000	-
<b>Total Biaya /Hari</b>					<b>45,000</b>
<b>Total Biaya/Periode</b>					<b>16,425,000</b>
12	Masnawi	Rumput Gajah	30	500	15,000
		Dedak	3	4,000	12,000
		Ampas Tahu	-	20,000	-
		Jerami Padi	-	200	-
		Garam	-	10,000	-
<b>Total Biaya /Hari</b>					<b>27,000</b>
<b>Total Biaya/Periode</b>					<b>9,855,000</b>
13	Kamaruddin	Rumput Gajah	30	500	15,000
		Dedak	3	4,000	12,000
		Ampas Tahu	-	20,000	-
		Jerami Padi	-	200	-
		Garam	-	10,000	-
<b>Total Biaya /Hari</b>					<b>27,000</b>
<b>Total Biaya/Periode</b>					<b>9,855,000</b>
14	Kamaruddin	Rumput Gajah	40	500	20,000
		Dedak	4	4,000	16,000
		Ampas Tahu	-	20,000	-
		Jerami Padi	5	200	1,000
		Garam	-	10,000	-
<b>Total Biaya /Hari</b>					<b>37,000</b>
<b>Total Biaya/Periode</b>					<b>13,505,000</b>
15	Arafah	Rumput Gajah	70	500	35,000
		Dedak	7	4,000	28,000
		Ampas Tahu	-	20,000	-
		Jerami Padi	-	200	-
		Garam	-	10,000	-
<b>Total Biaya /Hari</b>					<b>63,000</b>
<b>Total Biaya/Periode</b>					<b>22,995,000</b>
16	Sapri	Rumput Gajah	90	500	45,000
		Dedak	9	4,000	36,000
		Ampas Tahu	-	20,000	-
		Jerami Padi	-	200	-
		Garam	1	10,000	10,000
<b>Total Biaya /Hari</b>					<b>91,000</b>
<b>Total Biaya/Periode</b>					<b>33,215,000</b>
17	La Hasse	Rumput Gajah	60	500	30,000
		Dedak	6	4,000	24,000
		Ampas Tahu	-	20,000	-
		Jerami Padi	-	200	-
		Garam	-	10,000	-
<b>Total Biaya /Hari</b>					<b>54,000</b>
<b>Total Biaya/Periode</b>					<b>19,710,000</b>
18	Amiruddin	Rumput Gajah	50	500	25,000
		Dedak	5	4,000	20,000
		Ampas Tahu	-	20,000	-
		Jerami Padi	-	200	-
		Garam	-	10,000	-
<b>Total Biaya /Hari</b>					<b>45,000</b>
<b>Total Biaya/Periode</b>					<b>16,425,000</b>
19	Aras	Rumput Gajah	60	500	30,000
		Dedak	6	4,000	24,000
		Ampas Tahu	-	20,000	-
		Jerami Padi	-	200	-
		Garam	-	10,000	-
<b>Total Biaya /Hari</b>					<b>54,000</b>
<b>Total Biaya/Periode</b>					<b>19,710,000</b>
20	Bayu	Rumput Gajah	40	500	20,000
		Dedak	4	4,000	16,000
		Ampas Tahu	-	20,000	-
		Jerami Padi	2	200	400
		Garam	-	10,000	-
<b>Total Biaya /Hari</b>					<b>36,400</b>
<b>Total Biaya/Periode</b>					<b>13,286,000</b>

21	H. Sudirman	Rumput Gajah	70	500	35,000
		Dedak	7	4,000	28,000
		Ampas Tahu	-	20,000	-
		Jerami Padi	5	200	1,000
		Garam	0	10,000	2,000
<b>Total Biaya /Hari</b>					<b>66,000</b>
<b>Total Biaya/Periode</b>					<b>24,090,000</b>
22	Lakodding	Rumput Gajah	140	500	70,000
		Dedak	13	4,000	52,000
		Ampas Tahu	-	20,000	-
		Jerami Padi	10	200	2,000
		Garam	1	10,000	10,000
<b>Total Biaya /Hari</b>					<b>134,000</b>
<b>Total Biaya/Periode</b>					<b>48,910,000</b>
23	Wawan	Rumput Gajah	10	500	5,000
		Dedak	9	4,000	36,000
		Ampas Tahu	-	20,000	-
		Jerami Padi	-	200	-
		Garam	1	10,000	10,000
<b>Total Biaya /Hari</b>					<b>51,000</b>
<b>Total Biaya/Periode</b>					<b>18,615,000</b>
24	Genda	Rumput Gajah	40	500	20,000
		Dedak	4	4,000	16,000
		Ampas Tahu	-	20,000	-
		Jerami Padi	2	200	400
		Garam	-	10,000	-
<b>Total Biaya /Hari</b>					<b>36,400</b>
<b>Total Biaya/Periode</b>					<b>13,286,000</b>
25	Jumardin	Rumput Gajah	80	500	40,000
		Dedak	8	4,000	32,000
		Ampas Tahu	-	20,000	-
		Jerami Padi	-	200	-
		Garam	-	10,000	-
<b>Total Biaya /Hari</b>					<b>72,000</b>
<b>Total Biaya/Periode</b>					<b>26,280,000</b>
26	Kawang	Rumput Gajah	60	500	30,000
		Dedak	6	4,000	24,000
		Ampas Tahu	-	20,000	-
		Jerami Padi	-	200	-
		Garam	-	10,000	-
<b>Total Biaya /Hari</b>					<b>54,000</b>
<b>Total Biaya/Periode</b>					<b>19,710,000</b>
27	Ridwan	Rumput Gajah	80	500	40,000
		Dedak	-	4,000	-
		Ampas Tahu	4	20,000	80,000
		Jerami Padi	-	200	-
		Garam	-	10,000	-
<b>Total Biaya /Hari</b>					<b>120,000</b>
<b>Total Biaya/Periode</b>					<b>43,800,000</b>
28	Junaedi	Rumput Gajah	40	500	20,000
		Dedak	-	4,000	-
		Ampas Tahu	-	20,000	-
		Jerami Padi	5	200	1,000
		Garam	-	10,000	-
<b>Total Biaya /Hari</b>					<b>21,000</b>
<b>Total Biaya/Periode</b>					<b>7,665,000</b>
29	Muh. Idris	Rumput Gajah	50	500	25,000
		Dedak	3	4,000	12,000
		Ampas Tahu	-	20,000	-
		Jerami Padi	5	200	1,000
		Garam	-	10,000	-
<b>Total Biaya /Hari</b>					<b>38,000</b>
<b>Total Biaya/Periode</b>					<b>13,870,000</b>
30	Masse	Rumput Gajah	30	500	15,000
		Dedak	2	4,000	8,000
		Ampas Tahu	-	20,000	-
		Jerami Padi	5	200	1,000
		Garam	-	10,000	-
<b>Total Biaya /Hari</b>					<b>24,000</b>
<b>Total Biaya/Periode</b>					<b>8,760,000</b>
31	Fatang	Rumput Gajah	40	500	20,000
		Dedak	4	4,000	16,000
		Ampas Tahu	-	20,000	-
		Jerami Padi	5	200	1,000
		Garam	-	10,000	-
<b>Total Biaya /Hari</b>					<b>37,000</b>
<b>Total Biaya/Periode</b>					<b>13,505,000</b>



### Biaya Tenaga Kerja Sebelum IB

No	Skala Usaha	Nama	Jumah Tenaga Kerja	Rata-rata lama bekerja (Jam/hari)	Upah/Jam (Rp)	Jumlah hari bekerja/Periode	Total per peternak (Rp/Periode)	Total per ekor (Rp/Periode)
1	4	Amirwan	1	2	5,000	365	3,650,000	912,500
2	3	Mustang	1	1	5,000	365	1,825,000	608,333
3	3	Sulemana	1	1	6,000	365	2,190,000	730,000
4	5	Samsuddin	1	3	8,000	365	8,760,000	1,752,000
5	7	Sudirman	1	3	8,000	365	8,760,000	1,251,429
6	10	Basri	1	5	20,000	365	36,500,000	3,650,000
7	7	Harifuddin	1	4	8,000	365	11,680,000	1,668,571
8	8	Rudi	1	3	10,000	365	10,950,000	1,368,750
9	8	Sultan	1	4	10,000	365	14,600,000	1,825,000
10	8	Muh. Tang	1	3	20,000	365	21,900,000	2,737,500
11	8	Base	1	3	20,000	365	21,900,000	2,737,500
12	2	Masnawi	1	1	5,000	365	1,825,000	912,500
13	4	Kamaruddin	1	2	6,000	365	4,380,000	1,095,000
14	8	Kamaruddin	1	2	8,000	365	5,840,000	730,000
15	6	Arafah	1	3	8,000	365	8,760,000	1,460,000
16	8	Sapri	1	3	10,000	365	10,950,000	1,368,750
17	5	La Hasse	1	4	6,000	365	8,760,000	1,752,000
18	4	Amiruddin	1	2	6,000	365	4,380,000	1,095,000
19	3	Aras	1	1	5,000	365	1,825,000	608,333
20	7	Bayu	1	2	6,000	365	4,380,000	625,714
21	6	H. Sudirman	1	2	6,000	365	4,380,000	730,000
22	10	La Kodding	1	5	15,000	365	27,375,000	2,737,500
23	10	Wawan	1	5	20,000	365	36,500,000	3,650,000
24	5	Genda	1	2	6,000	365	4,380,000	876,000
25	5	Jumardin	1	2	7,000	365	5,110,000	1,022,000
26	7	Kawang	1	3	7,000	365	7,665,000	1,095,000
27	6	Ridwan	1	3	7,000	365	7,665,000	1,277,500
28	6	Junaedi	1	3	7,000	365	7,665,000	1,277,500
29	3	Muh. Idris	1	1	6,000	365	2,190,000	730,000
30	2	Masse	1	1	5,000	365	1,825,000	912,500
31	4	Fatang	1	2	6,000	365	4,380,000	1,095,000
<b>Jumlah</b>							<b>302,950,000</b>	<b>44,291,881</b>
<b>Rata-Rata</b>							<b>9,772,581</b>	<b>1,428,770</b>

### Biaya Tenaga Kerja Sesudah IB

No	Skala Usaha	Nama	Jumah Tenaga Kerja	Rata-rata lama bekrja (Jam/hari)	Upah/Jam (Rp)	Jumlah hari bekerja/Periode	Total per peternak (Rp/Priode)	Total per ekor (Rp/Priode)
1	5	Amirwan	1	2	5,000	365	3,650,000	730,000
2	4	Mustang	1	2	5,000	365	3,650,000	912,500
3	6	Sulemana	1	3	6,000	365	6,570,000	1,095,000
4	7	Samsuddin	1	2	8,000	365	5,840,000	834,286
5	9	Sudirman	1	5	8,000	365	14,600,000	1,622,222
6	15	Basri	1	5	30,000	365	54,750,000	3,650,000
7	9	Harifuddin	1	4	8,000	365	11,680,000	1,297,778
8	10	Rudi	1	3	20,000	365	21,900,000	2,190,000
9	8	Sultan	1	4	10,000	365	14,600,000	1,825,000
10	7	Muh. Tang	1	5	20,000	365	36,500,000	5,214,286
11	8	Base	1	4	20,000	365	29,200,000	3,650,000
12	3	Masnawi	1	1	5,000	365	1,825,000	608,333
13	3	Kamaruddin	1	2	6,000	365	4,380,000	1,460,000
14	4	Kamaruddin	1	2	8,000	365	5,840,000	1,460,000
15	8	Arafah	1	3	8,000	365	8,760,000	1,095,000
16	9	Sapri	1	4	10,000	365	14,600,000	1,622,222
17	7	La Hasse	1	3	6,000	365	6,570,000	938,571
18	7	Amiruddin	1	3	6,000	365	6,570,000	938,571
19	5	Aras	1	3	5,000	365	5,475,000	1,095,000
20	6	Bayu	1	2	6,000	365	4,380,000	730,000
21	9	H. Sudirman	1	3	6,000	365	6,570,000	730,000
22	15	La Kodding	1	5	15,000	365	27,375,000	1,825,000
23	11	Wawan	1	5	20,000	365	36,500,000	3,318,182
24	5	Genda	1	2	6,000	365	4,380,000	876,000
25	9	Jumardin	1	5	7,000	365	12,775,000	1,419,444
26	7	Kawang	1	3	7,000	365	7,665,000	1,095,000
27	9	Ridwan	1	4	7,000	365	10,220,000	1,135,556
28	3	Junaedi	1	1	7,000	365	2,555,000	851,667
29	6	Muh. Idris	1	4	6,000	365	8,760,000	1,460,000
30	3	Masse	1	1	5,000	365	1,825,000	608,333
31	5	Fatang	1	2	6,000	365	4,380,000	876,000
<b>Jumlah</b>							<b>384,345,000</b>	<b>47,163,952</b>
<b>Rata-Rata</b>							<b>12,398,226</b>	<b>1,521,418</b>

Biaya Air Sebelum IB

No	Skala Usaha	Nama	Biaya Listrik/Bulan (Rp)	Total per peternak (Rp/Priode)	Total per ekor (Rp/Priode)
1	4	Amirwan	30,000	360,000	90,000
2	3	Mustang	25,000	300,000	100,000
3	3	Sulemana	20,000	240,000	80,000
4	5	Samsuddin	54,000	648,000	129,600
5	7	Sudirman	59,000	708,000	101,143
6	10	Basri	82,500	990,000	99,000
7	7	Harifuddin	59,500	714,000	102,000
8	8	Rudi	64,000	768,000	96,000
9	8	Sultan	60,000	720,000	90,000
10	8	Muh. Tang	71,000	852,000	106,500
11	8	Base	55,000	660,000	82,500
12	2	Masnawi	12,500	150,000	75,000
13	4	Kamaruddin	23,000	276,000	69,000
14	8	Kamaruddin	68,000	816,000	102,000
15	6	Arafah	63,500	762,000	127,000
16	8	Sapri	80,000	960,000	120,000
17	5	La Hasse	60,500	726,000	145,200
18	4	Amiruddin	49,000	588,000	147,000
19	3	Aras	33,000	396,000	132,000
20	7	Bayu	80,200	962,400	137,486
21	6	H. Sudirman	63,000	756,000	126,000
22	10	La Kodding	83,000	996,000	99,600
23	10	Wawan	89,000	1,068,000	106,800
24	5	Genda	54,000	648,000	129,600
25	5	Jumardin	40,000	480,000	96,000
26	7	Kawang	60,000	720,000	102,857
27	6	Ridwan	55,000	660,000	110,000
28	6	Junaedi	65,000	780,000	130,000
29	3	Muh. Idris	35,000	420,000	140,000
30	2	Masse	30,000	360,000	180,000
31	4	Fatang	35,000	420,000	105,000
<b>Jumlah</b>				<b>19,904,400</b>	<b>3,457,286</b>
<b>Rata-Rata</b>				<b>642,077</b>	<b>111,525</b>

**Biaya Air Sesudah IB**

No	Skala Usaha	Nama	Biaya Listrik/Bulan (Rp)	Total per peternak (Rp/Priode)	Total per ekor (Rp/Priode)
1	5	Amirwan	30,000	360,000	72,000
2	4	Mustang	20,000	240,000	60,000
3	6	Sulemana	30,000	360,000	60,000
4	7	Samsuddin	74,000	888,000	126,857
5	9	Sudirman	82,000	984,000	109,333
6	15	Basri	122,500	1,470,000	98,000
7	9	Harifuddin	89,500	1,074,000	119,333
8	10	Rudi	94,000	1,128,000	112,800
9	8	Sultan	80,000	960,000	120,000
10	7	Muh. Tang	61,000	732,000	104,571
11	8	Base	75,000	900,000	112,500
12	3	Masnawi	32,500	390,000	130,000
13	3	Kamaruddin	23,000	276,000	92,000
14	4	Kamaruddin	38,000	456,000	114,000
15	8	Arafah	83,500	1,002,000	125,250
16	9	Sapri	88,000	1,056,000	117,333
17	7	La Hasse	70,500	846,000	120,857
18	7	Amiruddin	69,000	828,000	118,286
19	5	Aras	53,000	636,000	127,200
20	6	Bayu	58,200	698,400	116,400
21	9	H. Sudirman	82,000	984,000	109,333
22	15	La Kodding	123,000	1,476,000	98,400
23	11	Wawan	99,000	1,188,000	108,000
24	5	Genda	54,000	648,000	129,600
25	9	Jumardin	89,000	1,068,000	118,667
26	7	Kawang	68,000	816,000	116,571
27	9	Ridwan	85,000	1,020,000	113,333
28	3	Junaedi	35,000	420,000	140,000
29	6	Muh. Idris	65,000	780,000	130,000
30	3	Masse	30,000	360,000	120,000
31	5	Fatang	50,000	600,000	120,000
<b>Jumlah</b>				<b>24,644,400</b>	<b>3,460,626</b>
<b>Rata-Rata</b>				<b>794,981</b>	<b>111,633</b>

**Biaya Air Sebelum IB**

No	Skala Usaha	Nama	Biaya Listrik/Bulan (Rp)	Total per peternak (Rp/Priode)	Total per ekor (Rp/Priode)
1	4	Amirwan	30,000	360,000	90,000
2	3	Mustang	45,000	540,000	180,000
3	3	Sulemana	30,000	360,000	120,000
4	5	Samsuddin	20,000	240,000	48,000
5	7	Sudirman	25,500	306,000	43,714
6	10	Basri	21,000	252,000	25,200
7	7	Harifuddin	12,500	150,000	21,429
8	8	Rudi	30,500	366,000	45,750
9	8	Sultan	40,500	486,000	60,750
10	8	Muh. Tang	29,000	348,000	43,500
11	8	Base	30,200	362,400	45,300
12	2	Masnawi	38,000	456,000	228,000
13	4	Kamaruddin	51,000	612,000	153,000
14	8	Kamaruddin	24,000	288,000	36,000
15	6	Arafah	29,000	348,000	58,000
16	8	Sapri	31,000	372,000	46,500
17	5	La Hasse	26,500	318,000	63,600
18	4	Amiruddin	24,000	288,000	72,000
19	3	Aras	30,000	360,000	120,000
20	7	Bayu	37,000	444,000	63,429
21	6	H. Sudirman	23,000	276,000	46,000
22	10	La Kodding	36,000	432,000	43,200
23	10	Wawan	23,500	282,000	28,200
24	5	Genda	20,000	240,000	48,000
25	5	Jumardin	25,000	300,000	60,000
26	7	Kawang	20,000	240,000	34,286
27	6	Ridwan	20,000	240,000	40,000
28	6	Junaedi	17,000	204,000	34,000
29	3	Muh. Idris	15,000	180,000	60,000
30	2	Masse	10,000	120,000	60,000
31	4	Fatang	10,000	120,000	30,000
<b>Jumlah</b>				<b>9,890,400</b>	<b>2,047,857</b>
<b>Rata-Rata</b>				<b>319,045</b>	<b>66,060</b>

**Biaya Air Sesudah IB**

No	Skala Usaha	Nama	Biaya Air/Bulan (Rp)	Total per peternak (Rp/Priode)	Total per ekor (Rp/Priode)
1	5	Amirwan	45,000	540,000	108,000
2	4	Mustang	40,000	480,000	120,000
3	6	Sulemana	50,000	600,000	100,000
4	7	Samsuddin	50,000	600,000	85,714
5	9	Sudirman	55,000	660,000	73,333
6	15	Basri	100,000	1,200,000	80,000
7	9	Harifuddin	42,500	510,000	56,667
8	10	Rudi	60,500	726,000	72,600
9	8	Sultan	50,500	606,000	75,750
10	7	Muh. Tang	59,000	708,000	101,143
11	8	Base	50,000	600,000	75,000
12	3	Masnawi	28,000	336,000	112,000
13	3	Kamaruddin	24,000	288,000	96,000
14	4	Kamaruddin	25,000	300,000	75,000
15	8	Arafah	49,000	588,000	73,500
16	9	Sapri	60,000	720,000	80,000
17	7	La Hasse	46,500	558,000	79,714
18	7	Amiruddin	44,000	528,000	75,429
19	5	Aras	35,000	420,000	84,000
20	6	Bayu	37,000	444,000	74,000
21	9	H. Sudirman	53,000	636,000	70,667
22	15	La Kodding	80,000	960,000	64,000
23	11	Wawan	75,000	900,000	81,818
24	5	Genda	20,000	240,000	48,000
25	9	Jumardin	55,000	660,000	73,333
26	7	Kawang	40,000	480,000	68,571
27	9	Ridwan	50,000	600,000	66,667
28	3	Junaedi	17,000	204,000	68,000
29	6	Muh. Idris	37,000	444,000	74,000
30	3	Masse	12,000	144,000	48,000
31	5	Fatang	20,000	240,000	48,000
<b>Jumlah</b>				<b>16,920,000</b>	<b>2,408,906</b>
<b>Rata-Rata</b>				<b>545,806</b>	<b>77,707</b>

### Biaya Variabel Sebelum IB

No	Skala Usaha	Nama	Biaya Tenaga Kerja (Rp/Tahun)	Biaya Pakan (Rp)	Biaya IB (Rp)	Biaya Air (Rp)	Biaya Listrik (Rp)	Biaya Vaksin dan Obat-Obatan (Rp)	Total Biaya Variabel /peternak(Rp)	Total Biaya Variabel /ekor(Rp)
1	4	Amirwan	3,650,000	13,651,000	-	30,000	90,000	150,000	17,571,000	4,392,750
2	3	Mustang	1,825,000	7,300,000	-	45,000	100,000	150,000	9,420,000	3,140,000
3	3	Sulemana	2,190,000	11,315,000	-	30,000	80,000	150,000	13,765,000	4,588,333
4	5	Samsuddin	8,760,000	13,870,000	-	20,000	129,600	150,000	22,929,600	4,585,920
5	7	Sudirman	8,760,000	16,425,000	-	25,500	101,143	150,000	25,461,643	3,637,378
6	10	Basri	36,500,000	25,915,000	-	21,000	99,000	150,000	62,685,000	6,268,500
7	7	Harifuddin	11,680,000	18,250,000	-	12,500	102,000	150,000	30,194,500	4,313,500
8	8	Rudi	10,950,000	42,340,000	-	30,500	96,000	150,000	53,566,500	6,695,813
9	8	Sultan	14,600,000	21,535,000	-	40,500	90,000	150,000	36,415,500	4,551,938
10	8	Muh. Tang	21,900,000	29,930,000	-	29,000	106,500	150,000	52,115,500	6,514,438
11	8	Base	21,900,000	34,310,000	-	30,200	82,500	150,000	56,472,700	7,059,088
12	2	Masnawi	1,825,000	6,570,000	-	38,000	75,000	150,000	8,658,000	4,329,000
13	4	Kamaruddin	4,380,000	13,870,000	-	51,000	69,000	150,000	18,520,000	4,630,000
14	8	Kamaruddin	5,840,000	23,725,000	-	24,000	102,000	150,000	29,841,000	3,730,125
15	6	Arafah	8,760,000	19,710,000	-	29,000	127,000	150,000	28,776,000	4,796,000
16	8	Sapri	10,950,000	26,645,000	-	31,000	120,000	150,000	37,896,000	4,737,000
17	5	La Hasse	8,760,000	13,140,000	-	26,500	145,200	150,000	22,221,700	4,444,340
18	4	Amiruddin	4,380,000	13,140,000	-	24,000	147,000	150,000	17,841,000	4,460,250
19	3	Aras	1,825,000	6,570,000	-	30,000	132,000	150,000	8,707,000	2,902,333
20	7	Bayu	4,380,000	16,425,000	-	37,000	137,486	150,000	21,129,486	3,018,498
21	6	H. Sudirman	4,380,000	20,805,000	-	23,000	126,000	150,000	25,484,000	4,247,333
22	10	La Kodding	27,375,000	29,930,000	-	36,000	99,600	150,000	57,590,600	5,759,060
23	10	Wawan	36,500,000	31,390,000	-	23,500	106,800	150,000	68,170,300	6,817,030
24	5	Genda	4,380,000	8,395,000	-	20,000	129,600	150,000	13,074,600	2,614,920
25	5	Jumardin	5,110,000	16,425,000	-	25,000	96,000	150,000	21,806,000	4,361,200
26	7	Kawang	7,665,000	20,805,000	-	20,000	102,857	150,000	28,742,857	4,106,122
27	6	Ridwan	7,665,000	20,805,000	-	20,000	110,000	150,000	28,750,000	4,791,667
28	6	Junaedi	7,665,000	19,710,000	-	17,000	130,000	150,000	27,672,000	4,612,000
29	3	Muh. Idris	2,190,000	10,074,000	-	15,000	140,000	150,000	12,569,000	4,189,667
30	2	Masse	1,825,000	6,789,000	-	10,000	180,000	150,000	8,954,000	4,477,000
31	4	Fatang	4,380,000	13,140,000	-	10,000	105,000	150,000	17,785,000	4,446,250
<b>Jumlah</b>			<b>302,950,000</b>	<b>572,904,000</b>	<b>-</b>	<b>824,200</b>	<b>3,457,286</b>	<b>4,650,000</b>	<b>884,785,486</b>	<b>143,217,451</b>
<b>Rata-Rata</b>			<b>9,772,581</b>	<b>18,480,774</b>	<b>-</b>	<b>26,587</b>	<b>111,525</b>	<b>150,000</b>	<b>28,541,467</b>	<b>4,619,918</b>

### Biaya Variabel Sesudah IB

No	Skala Usaha	Nama	Biaya Tenaga Kerja (Rp/Tahun)	Biaya Pakan (Rp)	Biaya IB (Rp)	Biaya Air (Rp)	Biaya Listrik (Rp)	Biaya Vaksin dan Obat-Obatan (Rp)	Total Biaya Variabel /peternak(Rp)	Total Biaya Variabel /ekor(Rp)
1	5	Amirwan	3,650,000	15,330,000	450,000	40,000	72,000	150,000	19,692,000	3,938,400
2	4	Mustang	3,650,000	7,300,000	450,000	45,000	60,000	150,000	11,655,000	2,913,750
3	6	Sulemana	6,570,000	23,725,000	450,000	30,000	60,000	150,000	30,985,000	5,164,167
4	7	Samsuddin	5,840,000	16,790,000	900,000	40,000	126,857	150,000	23,846,857	3,406,694
5	9	Sudirman	14,600,000	29,930,000	1,050,000	25,500	109,333	150,000	45,864,833	5,096,093
6	15	Basri	54,750,000	42,340,000	1,200,000	21,000	98,000	150,000	98,559,000	6,570,600
7	9	Harifuddin	11,680,000	26,280,000	750,000	12,500	119,333	150,000	38,991,833	4,332,426
8	10	Rudi	21,900,000	48,545,000	1,050,000	30,500	112,800	150,000	71,788,300	7,178,830
9	8	Sultan	14,600,000	24,820,000	1,050,000	30,500	120,000	150,000	40,770,500	5,096,313
10	7	Muh. Tang	36,500,000	19,710,000	600,000	29,000	104,571	150,000	57,093,571	8,156,224
11	8	Base	29,200,000	16,425,000	450,000	30,200	112,500	150,000	46,367,700	5,795,963
12	3	Masnawi	1,825,000	9,855,000	600,000	38,000	130,000	150,000	12,598,000	4,199,333
13	3	Kamaruddin	4,380,000	9,855,000	300,000	51,000	92,000	150,000	14,828,000	4,942,667
14	4	Kamaruddin	5,840,000	13,505,000	150,000	24,000	114,000	150,000	19,783,000	4,945,750
15	8	Arafah	8,760,000	22,995,000	300,000	29,000	125,250	150,000	32,359,250	4,044,906
16	9	Sapri	14,600,000	33,215,000	600,000	31,000	117,333	150,000	48,713,333	5,412,593
17	7	La Hasse	6,570,000	19,710,000	600,000	26,500	120,857	150,000	27,177,357	3,882,480
18	7	Amiruddin	6,570,000	16,425,000	450,000	24,000	118,286	150,000	23,737,286	3,391,041
19	5	Aras	5,475,000	19,710,000	750,000	35,000	127,200	150,000	26,247,200	5,249,440
20	6	Bayu	4,380,000	13,286,000	600,000	37,000	116,400	150,000	18,569,400	3,094,900
21	9	H. Sudirman	6,570,000	24,090,000	900,000	23,000	109,333	150,000	31,842,333	3,538,037
22	15	La Kodding	27,375,000	48,910,000	1,350,000	36,000	98,400	150,000	77,919,400	5,194,627
23	11	Wawan	36,500,000	35,040,000	1,050,000	23,500	108,000	150,000	72,871,500	6,624,682
24	5	Genda	4,380,000	13,286,000	600,000	20,000	129,600	150,000	18,565,600	3,713,120
25	9	Jumardin	12,775,000	26,280,000	750,000	25,000	118,667	150,000	40,098,667	4,455,407
26	7	Kawang	7,665,000	19,710,000	450,000	20,000	116,571	150,000	28,111,571	4,015,939
27	9	Ridwan	10,220,000	43,800,000	600,000	20,000	113,333	150,000	54,903,333	6,100,370
28	3	Junaedi	2,555,000	7,665,000	450,000	17,000	140,000	150,000	10,977,000	3,659,000
29	6	Muh. Idris	8,760,000	13,870,000	450,000	17,000	130,000	150,000	23,377,000	3,896,167
30	3	Masse	1,825,000	8,760,000	450,000	12,000	120,000	150,000	11,317,000	3,772,333
31	5	Fatang	4,380,000	13,505,000	150,000	10,000	120,000	150,000	18,315,000	3,663,000
<b>Jumlah</b>			<b>384,345,000</b>	<b>684,667,000</b>	<b>19,950,000</b>	<b>853,200</b>	<b>3,460,626</b>	<b>4,650,000</b>	<b>1,097,925,826</b>	<b>145,445,250</b>
<b>Rata-Rata</b>			<b>12,398,226</b>	<b>22,086,032</b>	<b>643,548</b>	<b>27,523</b>	<b>111,633</b>	<b>150,000</b>	<b>35,416,962</b>	<b>4,691,782</b>



**Biaya total Sebelum IB**

No	Skala Usaha	Nama	Biaya Tetap (Rp)	Biaya Variabel (Rp)	Biaya Total per Peternak (Rp)	Biaya Total per Ekor (Rp)
1	4	Amirwan	2,005,000	17,631,000	19,636,000	4,909,000
2	3	Mustang	1,945,667	9,555,000	11,500,667	3,833,556
3	3	Sulemana	4,233,000	13,855,000	18,088,000	6,029,333
4	5	Samsuddin	2,470,500	22,957,600	25,428,100	5,085,620
5	7	Sudirman	2,484,500	25,479,857	27,964,357	3,994,908
6	10	Basri	2,850,000	62,689,200	65,539,200	6,553,920
7	7	Harifuddin	2,068,000	30,203,429	32,271,429	4,610,204
8	8	Rudi	2,036,000	53,581,750	55,617,750	6,952,219
9	8	Sultan	3,140,000	36,435,750	39,575,750	4,946,969
10	8	Muh. Tang	3,730,714	52,130,000	55,860,714	6,982,589
11	8	Base	4,095,000	56,487,800	60,582,800	7,572,850
12	2	Masnawi	1,632,000	8,848,000	10,480,000	5,240,000
13	4	Kamaruddin	1,621,000	18,622,000	20,243,000	5,060,750
14	8	Kamaruddin	1,767,000	29,853,000	31,620,000	3,952,500
15	6	Arafah	3,856,000	28,805,000	32,661,000	5,443,500
16	8	Sapri	3,296,000	37,911,500	41,207,500	5,150,938
17	5	La Hasse	1,415,000	22,258,800	23,673,800	4,734,760
18	4	Amiruddin	1,870,000	17,889,000	19,759,000	4,939,750
19	3	Aras	1,113,000	8,797,000	9,910,000	3,303,333
20	7	Bayu	1,290,000	21,155,914	22,445,914	3,206,559
21	6	H. Sudirman	2,197,500	25,507,000	27,704,500	4,617,417
22	10	La Kodding	4,875,000	57,597,800	62,472,800	6,247,280
23	10	Wawan	3,496,000	68,175,000	71,671,000	7,167,100
24	5	Genda	3,137,000	13,102,600	16,239,600	3,247,920
25	5	Jumardin	3,730,500	21,841,000	25,571,500	5,114,300
26	7	Kawang	2,524,667	28,757,143	31,281,810	4,468,830
27	6	Ridwan	2,950,333	28,770,000	31,720,333	5,286,722
28	6	Junaedi	1,242,000	27,689,000	28,931,000	4,821,833
29	3	Muh. Idris	1,858,000	12,614,000	14,472,000	4,824,000
30	2	Masse	2,802,000	9,004,000	11,806,000	5,903,000
31	4	Fatang	1,386,000	17,805,000	19,191,000	4,797,750
<b>Jumlah</b>			<b>79,117,381</b>	<b>886,009,143</b>	<b>965,126,524</b>	<b>158,999,410</b>
<b>Rata-Rata</b>			<b>2,552,174</b>	<b>28,580,940</b>	<b>31,133,114</b>	<b>5,129,013</b>

### Biaya total Sesudah IB

No	Skala Usaha	Nama	Biaya Tetap (Rp)	Biaya Variabel (Rp)	Biaya Total per Peternak (Rp)	Biaya Total per Ekor (Rp)
1	5	Amirwan	2,005,000.00	19,760,000.00	21,765,000.00	4,353,000.00
2	4	Mustang	1,945,666.67	11,730,000.00	13,675,666.67	3,418,916.67
3	6	Sulemana	4,233,000.00	31,055,000.00	35,288,000.00	5,881,333.33
4	7	Samsuddin	2,470,500.00	23,892,571.43	26,363,071.43	3,766,153.06
5	9	Sudirman	2,484,500.00	45,912,666.67	48,397,166.67	5,377,462.96
6	15	Basri	2,850,000.00	98,618,000.00	101,468,000.00	6,764,533.33
7	9	Harifuddin	2,068,000.00	39,036,000.00	41,104,000.00	4,567,111.11
8	10	Rudi	2,036,000.00	71,830,400.00	73,866,400.00	7,386,640.00
9	8	Sultan	3,140,000.00	40,815,750.00	43,955,750.00	5,494,468.75
10	7	Muh. Tang	3,730,714.29	57,165,714.29	60,896,428.57	8,699,489.80
11	8	Base	4,095,000.00	46,412,500.00	50,507,500.00	6,313,437.50
12	3	Masnawi	1,632,000.00	12,672,000.00	14,304,000.00	4,768,000.00
13	3	Kamaruddin	1,621,000.00	14,873,000.00	16,494,000.00	5,498,000.00
14	4	Kamaruddin	1,767,000.00	19,834,000.00	21,601,000.00	5,400,250.00
15	8	Arafah	3,856,000.00	32,403,750.00	36,259,750.00	4,532,468.75
16	9	Sapri	3,296,000.00	48,762,333.33	52,058,333.33	5,784,259.26
17	7	La Hasse	1,415,000.00	27,230,571.43	28,645,571.43	4,092,224.49
18	7	Amiruddin	1,870,000.00	23,788,714.29	25,658,714.29	3,665,530.61
19	5	Aras	1,113,000.00	26,296,200.00	27,409,200.00	5,481,840.00
20	6	Bayu	1,290,000.00	18,606,400.00	19,896,400.00	3,316,066.67
21	9	H. Sudirman	2,197,500.00	31,890,000.00	34,087,500.00	3,787,500.00
22	15	La Kodding	4,875,000.00	77,947,400.00	82,822,400.00	5,521,493.33
23	11	Wawan	3,496,000.00	72,929,818.18	76,425,818.18	6,947,801.65
24	5	Genda	3,137,000.00	18,593,600.00	21,730,600.00	4,346,120.00
25	9	Jumardin	3,730,500.00	40,147,000.00	43,877,500.00	4,875,277.78
26	7	Kawang	2,524,666.67	28,160,142.86	30,684,809.52	4,383,544.22
27	9	Ridwan	2,950,333.33	54,950,000.00	57,900,333.33	6,433,370.37
28	3	Junaedi	1,242,000.00	11,028,000.00	12,270,000.00	4,090,000.00
29	6	Muh. Idris	1,858,000.00	23,434,000.00	25,292,000.00	4,215,333.33
30	3	Masse	2,802,000.00	11,353,000.00	14,155,000.00	4,718,333.33
31	5	Fatang	1,386,000.00	18,353,000.00	19,739,000.00	3,947,800.00
<b>Jumlah</b>			<b>79,117,380.95</b>	<b>1,099,481,532.47</b>	<b>1,178,598,913.42</b>	<b>157,827,760.31</b>
<b>Rata-Rata</b>			<b>2,552,173.58</b>	<b>35,467,146.21</b>	<b>38,019,319.79</b>	<b>5,091,218.07</b>

**Penjualan Kompos (Sesudah IB)**

No.	Nama	Produksi Pupuk (Kg)	Harga (Rp/Kg)	Total (Rp)
1	Amirwan	30	1,000	30,000
2	Mustang	0	1,000	-
3	Sulemana	20	1,000	20,000
4	Samsuddin	0	1,000	-
5	Sudirman	60	1,000	60,000
6	Basri	100	1,000	100,000
7	Harifuddin	0	1,000	-
8	Rudi	0	1,000	-
9	Sultan	0	1,000	-
10	Muh. Tang	0	1,000	-
11	Base	0	1,000	-
12	Masnawi	0	1,000	-
13	Kamaruddin	0	1,000	-
14	Kamaruddin	60	1,000	60,000
15	Arafah	0	1,000	-
16	Sapri	0	1,000	-
17	La Hasse	0	1,000	-
18	Amiruddin	0	1,000	-
19	Aras	0	1,000	-
20	Bayu	0	1,000	-
21	H. Sudirman	0	1,000	-
22	La Kodding	52	1,000	52,000
23	Wawan	60	1,000	60,000
24	Genda	0	1,000	-
25	Jumardin	0	1,000	-
26	Kawang	0	1,000	-
27	Ridwan	0	1,000	-
28	Junaedi	100	1,000	100,000
29	Muh. Idris	0	1,000	-
30	Masse	0	1,000	-
31	Fatang	0	1,000	-

### Jumlah Ternak Sebelum IB

No.	Nama	Uraian Jumlah Ternak Awal Tahun				Uraian Jumlah Ternak Akhir Tahun				Uraian Jumlah Ternak Terjual			
		No. Sapi	Jenis Kelamin	Umur (tahun)	Nilai Jual (Rp)	No. Sapi	Jenis Kelamin	Umur (tahun)	Nilai Jual (Rp)	No. Sapi	Jenis Kelamin	Umur (tahun)	Nilai Jual (Rp)
1	Amirwan	1	Betina	1	10,000,000	1	Betina	3	15,000,000	1	Jantan	1	15,000,000
		2	Betina	3	15,000,000	2	Betina	4	17,000,000	2	Betina	2	12,000,000
		3	Betina	2	10,000,000	3	Jantan	0,5	4,000,000				
		4	Jantan	1	15,000,000								
<b>Jumlah</b>					<b>50,000,000</b>				<b>36,000,000</b>				<b>27,000,000</b>
2	Mustang	1	Betina	0,5	2,400,000	1	Betina	2	12,000,000	1	Betina	1,8	12,000,000
		2	Betina	2	12,000,000	2	Betina	1	10,000,000				
		3	Betina	1,7	12,000,000								
<b>Jumlah</b>					<b>26,400,000</b>				<b>22,000,000</b>				<b>12,000,000</b>
3	Sulemana	1	Jantan	0,7	8,000,000	1	Betina	4	17,000,000	1	Jantan	1	15,000,000
		2	Betina	3	15,000,000	2	Betina	3	15,000,000				
		3	Betina	2	12,500,000								
<b>Jumlah</b>					<b>35,500,000</b>				<b>32,000,000</b>				<b>15,000,000</b>
4	Samsuddin	1	Jantan	0,9	10,000,000	1	Jantan	1,3	13,500,000	1	Jantan	1,5	15,000,000
		2	Jantan	1,2	13,000,000	2	Betina	5	18,000,000				
		3	Betina	4	17,000,000	3	Betina	4	17,000,000				
		4	Betina	3	15,000,000	4	Betina	2	12,000,000				
		5	Betina	1	10,000,000								
<b>Jumlah</b>					<b>65,000,000</b>				<b>60,500,000</b>				<b>15,000,000</b>
5	Sudirman	1	Betina	4	17,000,000	1	Betina	5	18,000,000	1	Jantan	1,2	20,000,000
		2	Betina	3	15,000,000	2	Betina	4	17,000,000	2	Betina	2	12,000,000
		3	Betina	6	18,000,000	3	Betina	7	25,000,000	3	Jantan	1	18,000,000
		4	Betina	4	17,000,000	4	Betina	5	15,000,000				
		5	Betina	1	10,000,000	5	Jantan	0,5	9,000,000				
		6	Jantan	1	10,000,000								
		7	Jantan	0,5	9,000,000								
<b>Jumlah</b>					<b>96,000,000</b>				<b>84,000,000</b>				<b>50,000,000</b>
6	Basri	1	Betina	3	14,000,000	1	Jantan	1	20,000,000	1	Jantan	1	17,000,000
		2	Betina	4	13,000,000	2	Jantan	0,2	2,000,000	2	Jantan	2,2	27,000,000
		3	Betina	5	16,000,000	3	Betina	4	15,000,000				
		4	Betina	7	18,000,000	4	Betina	5	17,000,000				
		5	Betina	1	15,000,000	5	Betina	6	20,000,000				
		6	Betina	1,9	10,000,000	6	Betina	8	25,000,000				
		7	Betina	0,7	5,000,000	7	Betina	2	13,000,000				
		8	Jantan	2	25,000,000	8	Betina	2	13,000,000				
		9	Jantan	1	20,000,000	9	Betina	1	10,000,000				
		10	Jantan	0,3	3,000,000								
<b>Jumlah</b>					<b>139,000,000</b>				<b>135,000,000</b>				<b>44,000,000</b>

7	Harifuddin	1	Betina	1,5	10,000,000	1	Betina	2,5	15,000,000	1	Jantan	1	17,000,000
		2	Betina	2	12,000,000	2	Betina	3	15,000,000				
		3	Betina	2	12,000,000	3	Betina	3	15,000,000				
		4	Betina	5	17,000,000	4	Betina	6	17,000,000				
		5	Betina	1	10,000,000	5	Betina	2	11,000,000				
		6	Betina	1	10,000,000	6	Betina	2	10,000,000				
		7	Jantan	0,7	10,000,000								
<b>Jumlah</b>					<b>81,000,000</b>				<b>83,000,000</b>				<b>17,000,000</b>
8	Rudi	1	Betina	3	12,000,000	1	Betina	4	14,000,000	1	Betina	3,5	12,000,000
		2	Betina	3,5	15,000,000	2	Betina	4	15,000,000	2	Betina	3	13,000,000
		3	Betina	2	10,000,000	3	Betina	4	13,000,000	3	Betina	3	13,000,000
		4	Betina	2	12,000,000	4	Betina	4	14,000,000	4	Betina	3,5	13,000,000
		5	Betina	2,5	12,500,000	5	Jantan	0,5	7,000,000				
		6	Betina	3	12,000,000								
		7	Betina	3	12,000,000								
		8	Betina	3	12,000,000								
<b>Jumlah</b>					<b>97,500,000</b>				<b>49,000,000</b>				<b>39,000,000</b>
9	Sultan	1	Betina	3	13,000,000	1	Betina	4	13,000,000	1	Jantan	1	13,000,000
		2	Betina	3	12,000,000	2	Betina	4,5	15,000,000	2	Betina	4	14,000,000
		3	Betina	3,5	13,000,000	3	Betina	4,5	15,000,000	3	Betina	1	10,000,000
		4	Betina	2,5	12,000,000	4	Betina	6	15,000,000				
		5	Betina	5	15,000,000	5	Betina	3	12,000,000				
		6	Betina	2	12,000,000	6	Jantan	2	20,000,000				
		7	Jantan	1	15,000,000								
		8	Jantan	0,5	9,000,000								
<b>Jumlah</b>					<b>101,000,000</b>				<b>90,000,000</b>				<b>37,000,000</b>
10	Muh. Tang	1	Betina	3	13,000,000	1	Betina	4	15,000,000	1	Jantan	1	15,000,000
		2	Betina	3	12,000,000	2	Betina	4	15,000,000	2	Betina	2	15,000,000
		3	Betina	2	13,000,000	3	Betina	4	15,000,000				
		4	Betina	0,5	3,000,000	4	Betina	3	13,000,000				
		5	Betina	3	12,000,000	5	Betina	3,5	13,000,000				
		6	Betina	1,5	11,000,000	6	Betina	3	13,000,000				
		7	Betina	2,5	14,000,000	7	Betina	0,5	4,000,000				
		8	Jantan	0,3	5,000,000	8	Betina	0,7	5,000,000				
<b>Jumlah</b>					<b>83,000,000</b>				<b>93,000,000</b>				<b>30,000,000</b>
11	Base	1	Jantan	1	20,000,000	1	Jantan	1	13,000,000	1	Jantan	2	20,000,000
		2	Jantan	1,4	22,000,000	2	Jantan	2,4	17,000,000	2	Jantan	1	15,000,000
		3	Jantan	1,5	22,000,000	3	Jantan	2,5	17,000,000				
		4	Jantan	2	25,000,000	4	Jantan	3	22,000,000				
		5	Betina	2	10,000,000	5	Betina	3	12,000,000				
		6	Betina	4	15,000,000	6	Betina	5	15,000,000				
		7	Betina	4	15,500,000	7	Betina	5	15,000,000				
		8	Betina	5	17,000,000	8	Betina	6	17,000,000				
							9	Jantan	0,5	6,000,000			
<b>Jumlah</b>					<b>146,500,000</b>				<b>134,000,000</b>				<b>35,000,000</b>

12	Masnawi	1	Betina	3	12,000,000	1	Betina	4	15,000,000	1	Jantan	2	20,000,000
		2	Jantan	1	15,000,000	2	Betina	0,4	2,000,000				
<b>Jumlah</b>					<b>27,000,000</b>				<b>17,000,000</b>				<b>20,000,000</b>
13	Kamaruddin	1	Betina	1	10,000,000	1	Betina	2	12,000,000	1	Jantan	0,8	9,000,000
		2	Betina	3	15,000,000	2	Betina	4	16,000,000				
		3	Betina	3,5	15,500,000	3	Betina	4,5	16,500,000				
		4	Betina	5	17,000,000	4	Betina	6	20,000,000				
<b>Jumlah</b>					<b>57,500,000</b>				<b>64,500,000</b>				<b>9,000,000</b>
14	Kamaruddin	1	Betina	2	10,000,000	1	Betina	3	12,000,000	1	Betina	2,5	11,000,000
		2	Betina	2	9,000,000	2	Betina	4	12,500,000	2	Jantan	1	16,000,000
		3	Betina	3	10,500,000	3	Betina	4	12,000,000				
		4	Betina	3	11,000,000	4	Betina	1	8,000,000				
		5	Betina	0,5	2,000,000	5	Betina	3	12,000,000				
		6	Betina	2	12,000,000	6	Betina	4	15,000,000				
		7	Betina	4	15,000,000								
		8	Jantan	1	15,000,000								
<b>Jumlah</b>					<b>84,500,000</b>				<b>71,500,000</b>				<b>27,000,000</b>
15	Arafah	1	Betina	3	13,000,000	1	Betina	5	15,000,000	1	Betina	3	13,000,000
		2	Betina	4	14,000,000	2	Betina	6	15,500,000				
		3	Betina	5	15,000,000	3	Betina	4	13,000,000				
		4	Betina	3	12,000,000	4	Betina	4	13,000,000				
		5	Betina	3	12,500,000	5	Betina	1,4	10,000,000				
		6	Betina	0,4	2,500,000	6	Jantan	0,7	8,000,000				
<b>Jumlah</b>					<b>69,000,000</b>				<b>74,500,000</b>				<b>13,000,000</b>
16	Sapri	1	Betina	1	8,000,000	1	Betina	2	10,000,000	1	Betina	1	8,000,000
		2	Betina	3	12,000,000	2	Betina	4	12,000,000	2	Jantan	2	20,000,000
		3	Betina	3	10,000,000	3	Betina	4	13,000,000				
		4	Betina	4	12,500,000	4	Betina	5	15,000,000				
		5	Betina	0,5	3,000,000	5	Betina	1	7,000,000				
		6	Betina	4	14,000,000	6	Betina	5	15,000,000				
		7	Jantan	1	15,000,000	7	Jantan	2	20,000,000				
		8	Jantan	1	15,000,000								
<b>Jumlah</b>					<b>89,500,000</b>				<b>92,000,000</b>				<b>28,000,000</b>
17	La Hasse	1	Betina	4	13,000,000	1	Jantan	0,5	7,000,000	1	Betina	1,9	10,000,000
		2	Betina	4	13,000,000	2	Jantan	2	20,000,000	2	Betina	2	12,000,000
		3	Betina	0,9	8,000,000	3	Betina	5	15,000,000				
		4	Betina	1	8,000,000	4	Betina	5	15,000,000				
		5	Jantan	1	12,000,000								
<b>Jumlah</b>					<b>54,000,000</b>				<b>57,000,000</b>				<b>22,000,000</b>
18	Amiruddin	1	Betina	3	13,000,000	1	Betina	4	14,000,000	1	Jantan	1	15,000,000
		2	Betina	3	12,000,000	2	Betina	4	14,000,000	2	Jantan	1	17,000,000
		3	Betina	4	13,500,000	3	Betina	5	15,000,000				
		4	Jantan	0,5	7,000,000	4	Jantan	1,5	17,000,000				
<b>Jumlah</b>					<b>45,500,000</b>				<b>60,000,000</b>				<b>32,000,000</b>

19	Aras	1	Betina	3	12,000,000	1	Betina	4	15,000,000	1	Betina	1,5	10,000,000
		2	Betina	4	15,000,000	2	Betina	5	17,000,000	2	Jantan	1	15,000,000
		3	Betina	1	8,000,000								
<b>Jumlah</b>					<b>35,000,000</b>				<b>32,000,000</b>				<b>25,000,000</b>
20	Bayu	1	Betina	3	13,500,000	1	Betina	5	18,000,000	1	Betina	3	13,000,000
		2	Betina	2,5	10,500,000	2	Betina	3	15,000,000	2	Betina	3	13,000,000
		3	Betina	2,6	11,000,000	3	Betina	2	13,000,000	3	Betina	3	13,000,000
		4	Betina	4	16,500,000	4	Jantan	2	22,000,000				
		5	Betina	1	7,000,000	5	Betina	0,5	4,000,000				
		6	Betina	2	10,000,000								
		7	Jantan	1	17,000,000								
<b>Jumlah</b>					<b>85,500,000</b>				<b>72,000,000</b>				<b>39,000,000</b>
21	H. Sudirman	1	Betina	4	15,000,000	1	Betina	4	15,000,000				
		2	Betina	3	12,000,000	2	Betina	5	18,000,000				
		3	Betina	4	15,000,000	3	Betina	5	18,000,000				
		4	Jantan	1	15,000,000	4	Jantan	2	23,000,000				
		5	Jantan	1	15,000,000	5	Jantan	2	25,000,000				
		6	Jantan	0,3	2,000,000	6	Jantan	1,3	13,000,000				
<b>Jumlah</b>					<b>74,000,000</b>				<b>112,000,000</b>				-
22	La Kodding	1	Betina	4	15,000,000	1	Betina	5	18,000,000	1	Jantan	1	15,000,000
		2	Betina	4	15,000,000	2	Betina	5	18,500,000	2	Jantan	2	22,000,000
		3	Betina	4	15,000,000	3	Betina	5	17,000,000	3	Betina	1	10,000,000
		4	Betina	3	12,000,000	4	Betina	4	13,000,000				
		5	Betina	5	17,000,000	5	Betina	6	20,500,000				
		6	Betina	1	7,000,000	6	Jantan	2	20,000,000				
		7	Jantan	2	20,000,000	7	Jantan	0,5	7,000,000				
		8	Jantan	1	15,000,000	8	Jantan	2	21,000,000				
		9	Jantan	0,2	1,500,000								
		10	Jantan	1	15,000,000								
<b>Jumlah</b>					<b>132,500,000</b>				<b>135,000,000</b>				<b>47,000,000</b>
23	Wawan	1	Betina	3	12,000,000	1	Betina	4	15,000,000	1	Jantan	1	15,000,000
		2	Betina	3	12,000,000	2	Betina	4	15,000,000	2	Jantan	1	15,500,000
		3	Betina	4	14,500,000	3	Betina	5	17,000,000	3	Jantan	1	14,000,000
		4	Betina	4	15,000,000	4	Betina	5	17,000,000	4	Betina	2	12,000,000
		5	Betina	5	17,000,000	5	Betina	6	19,500,000				
		6	Betina	1	8,000,000	6	Betina	2	12,000,000				
		7	Betina	1	7,000,000	7	Betina	2	10,000,000				
		8	Jantan	1	10,000,000	8	Jantan	2	22,000,000				
		9	Jantan	0,5	6,000,000	9	Jantan	1	18,000,000				
		10	Jantan	0,7	6,000,000								
<b>Jumlah</b>					<b>107,500,000</b>				<b>145,500,000</b>				<b>56,500,000</b>
24	Genda	1	Betina	4	15,000,000	1	Betina	6	19,000,000	1	Jantan	2	25,000,000
		2	Betina	5	17,000,000	2	Betina	5	18,000,000	2	Jantan	1	19,000,000
		3	Betina	2	10,000,000	3	Betina	3	13,000,000				
		4	Betina	1	9,000,000								
		5	Jantan	1	15,000,000								
<b>Jumlah</b>					<b>66,000,000</b>				<b>50,000,000</b>				<b>44,000,000</b>

25	Jumardin	1	Betina	2	10,000,000	1	Betina	3	12,000,000	1	Jantan	2	24,000,000
		2	Betina	4	15,000,000	2	Betina	5	18,000,000				
		3	Betina	4	15,000,000	3	Betina	5	17,000,000				
		4	Betina	3	12,000,000	4	Betina	4	16,000,000				
		5	Jantan	1	15,000,000	5	Jantan	1	14,000,000				
<b>Jumlah</b>					<b>67,000,000</b>				<b>77,000,000</b>				<b>24,000,000</b>
26	Kawang	1	Betina	4	16,000,000	1	Betina	5	16,000,000	1	Jantan	2	26,000,000
		2	Betina	3	14,000,000	2	Betina	3	13,000,000				
		3	Betina	3	12,500,000	3	Betina	2	10,000,000				
		4	Betina	4	12,500,000	4	Jantan	2	20,000,000				
		5	Betina	1	7,000,000	5	Betina	0,5	4,000,000				
		6	Jantan	2	25,000,000	6	Jantan	0,4	6,000,000				
		7	Jantan	1	17,000,000								
<b>Jumlah</b>					<b>104,000,000</b>				<b>69,000,000</b>				<b>26,000,000</b>
27	Ridwan	1	Betina	1	8,000,000	1	Betina	2	10,000,000	1	Jantan	1	15,000,000
		2	Betina	3	12,000,000	2	Betina	4	15,000,000	2	Betina	1	8,000,000
		3	Betina	3	10,000,000	3	Betina	4	15,000,000	3	Betina	1	10,000,000
		4	Betina	4	15,000,000	4	Betina	5	17,000,000				
		5	Betina	0,5	3,000,000	5	Betina	1	7,000,000				
		6	Jantan	1	15,000,000	6	Jantan	2	20,000,000				
<b>Jumlah</b>					<b>63,000,000</b>				<b>84,000,000</b>				<b>33,000,000</b>
28	Junaedi	1	Betina	4	15,000,000	1	Betina	4	15,000,000	1	Jantan	1	12,000,000
		2	Betina	3	12,000,000	2	Betina	5	16,000,000				
		3	Betina	4	15,000,000	3	Betina	5	18,000,000				
		4	Betina	1	10,000,000	4	Betina	2	12,000,000				
		5	Jantan	1	15,000,000	5	Jantan	2	25,000,000				
		6	Jantan	1	12,000,000	6	Jantan	2	19,000,000				
<b>Jumlah</b>					<b>79,000,000</b>				<b>105,000,000</b>				<b>12,000,000</b>
29	Muh. Idris	1	Betina	5	17,000,000	1	Betina	6	20,000,000				
		2	Betina	1	7,000,000	2	Betina	2	12,000,000				
		3	Jantan	1	13,000,000	3	Jantan	2	25,000,000				
<b>Jumlah</b>					<b>37,000,000</b>				<b>57,000,000</b>				-
30	Masse	1	Betina	4	15,000,000	1	Betina	5	17,000,000	1	Jantan	2	25,000,000
		2	Jantan	1	18,000,000	2	Jantan	1	14,000,000				
<b>Jumlah</b>					<b>33,000,000</b>				<b>31,000,000</b>				<b>25,000,000</b>
31	Fatang	1	Betina	3,5	15,500,000	1	Betina	4,5	18,500,000	1	Jantan	1	18,000,000
		2	Betina	2,5	13,000,000	2	Betina	6	20,000,000				
		3	Betina	5	17,000,000	3	Betina	3	16,000,000				
		4	Betina	2	10,000,000	4	Betina	3	12,000,000				
<b>Jumlah</b>					<b>55,500,000</b>				<b>66,500,000</b>				<b>18,000,000</b>



### Jumlah Ternak Sesudah IB

No.	Nama	Uraian Jumlah Ternak Awal Tahun				Uraian Jumlah Tenak Akhir Tahun				Uraian Jumlah Ternak Terjual			
		No. Sapi	Jenis Kelamin	Umur (tahun)	Nilai Jual (Rp)	No. Sapi	Jenis Kelamin	Umur (tahun)	Nilai Jual (Rp)	No. Sapi	Jenis Kelamin	Umur (tahun)	Nilai Jual (Rp)
1	Amirwan	1	Betina	3	13,000,000	1	Betina	4	15,000,000	1	Jantan	1	20,000,000
		2	Betina	3	12,000,000	2	Betina	4	15,000,000				
		3	Betina	4	14,000,000	3	Betina	5	17,000,000				
		4	Jantan	1	13,000,000	4	Jantan	2	25,000,000				
		5	Jantan	0,5	7,000,000								
<b>Jumlah</b>					<b>59,000,000</b>				<b>72,000,000</b>				<b>20,000,000</b>
2	Mustang	1	Betina	5	16,000,000	1	Betina	6	17,500,000	1	Jantan	1	18,000,000
		2	Betina	5	15,000,000	2	Betina	7	18,000,000	2	Betina	5	16,000,000
		3	Betina	6	17,000,000					3	Betina	6	16,000,000
		4	Betina	7	17,000,000								
<b>Jumlah</b>					<b>65,000,000</b>				<b>35,500,000</b>				<b>50,000,000</b>
3	Sulemana	1	Betina	3	13,000,000	1	Betina	4	14,000,000				
		2	Betina	5	15,000,000	2	Betina	6	18,000,000				
		3	Betina	5	15,000,000	3	Betina	6	18,000,000				
		4	Betina	1	12,000,000	4	Betina	2	13,000,000				
		5	Jantan	1	10,000,000	5	Jantan	2	25,000,000				
		6	Jantan	1	13,000,000	6	Jantan	2	27,000,000				
<b>Jumlah</b>					<b>78,000,000</b>				<b>115,000,000</b>				-
4	Samsuddin	1	Betina	1	12,000,000	1	Betina	5	17,000,000	1	Jantan	2	25,000,000
		2	Betina	4	15,000,000	2	Betina	6	17,500,000	2	Jantan	1	17,000,000
		3	Betina	5	15,000,000	3	Betina	5	17,000,000	3	Betina	1	12,000,000
		4	Betina	4	13,500,000	4	Betina	4	15,000,000	4	Betina	1	10,000,000
		5	Betina	3	13,000,000								
		6	Jantan	2	12,000,000								
		7	Jantan	1	15,000,000								
<b>Jumlah</b>					<b>95,500,000</b>				<b>66,500,000</b>				<b>64,000,000</b>
5	Sudirman	1	Betina	4	15,000,000	1	Betina	5	17,000,000	1	Jantan	2	25,000,000
		2	Betina	4	15,000,000	2	Betina	5	18,000,000	2	Jantan	2	27,000,000
		3	Betina	3	13,000,000	3	Betina	4	15,000,000				
		4	Betina	3	13,000,000	4	Betina	4	15,000,000				
		5	Betina	3	13,000,000	5	Betina	4	15,000,000				
		6	Betina	2	11,000,000	6	Betina	3	14,000,000				
		7	Betina	4	14,000,000	7	Betina	6	20,000,000				
		8	Jantan	1	15,000,000	8	Jantan	1	15,000,000				
		9	Jantan	1	17,000,000								
<b>Jumlah</b>					<b>126,000,000</b>				<b>129,000,000</b>				<b>52,000,000</b>

6	Basri	1	Betina	4	15,000,000	1	Betina	5	17,500,000	1	Betina	4	15,000,000
		2	Betina	4	15,000,000	2	Betina	5	17,000,000	2	Jantan	1	17,000,000
		3	Betina	5	15,500,000	3	Betina	6	18,000,000	3	Jantan	2	27,000,000
		4	Betina	5	17,000,000	4	Betina	6	20,000,000	4	Jantan	1	15,000,000
		5	Betina	6	17,500,000	5	Betina	7	20,500,000	5	Jantan	1	17,000,000
		6	Betina	2	12,000,000	6	Betina	3	12,500,000				
		7	Betina	1	10,000,000	7	Betina	2	12,000,000				
		8	Jantan	2	20,000,000	8	Jantan	2	25,000,000				
		9	Jantan	1	16,000,000	9	Jantan	2	19,000,000				
		10	Jantan	1	20,000,000	10	Jantan	3	30,000,000				
		11	Betina	5	16,000,000	11	Betina	6	19,000,000				
		12	Betina	3	12,000,000	12	Betina	4	13,000,000				
		13	Betina	4	15,000,000								
		14	Jantan	1	15,000,000								
		15	Jantan	2	25,000,000								
<b>Jumlah</b>					<b>241,000,000</b>				<b>223,500,000</b>				<b>91,000,000</b>
7	Harifuddin	1	Betina	4	15,000,000	1	Betina	5	17,000,000	1	Jantan	1	15,000,000
		2	Betina	4	15,000,000	2	Betina	5	17,000,000	2	Betina	0,8	10,000,000
		3	Betina	4	15,500,000	3	Betina	3	13,000,000	3	Betina	4	15,000,000
		4	Betina	3	13,500,000	4	Betina	5	19,000,000				
		5	Betina	5	17,000,000	5	Betina	2	12,000,000				
		6	Betina	1	7,000,000	6	Jantan	3	28,000,000				
		7	Jantan	2	20,000,000	7	Jantan	2	25,000,000				
		8	Jantan	1	15,000,000	8	Jantan	1	18,000,000				
		9	Jantan	0,2	1,500,000								
<b>Jumlah</b>					<b>119,500,000</b>				<b>149,000,000</b>				<b>40,000,000</b>
8	Rudi	1	Betina	3	12,000,000	1	Betina	4	15,500,000	1	Jantan	1	15,000,000
		2	Betina	3	12,000,000	2	Betina	4	15,500,000	2	Jantan	1	15,500,000
		3	Betina	4	15,500,000	3	Betina	5	17,000,000	3	Jantan	1	14,000,000
		4	Betina	4	15,000,000	4	Betina	5	17,000,000	4	Betina	2	12,000,000
		5	Betina	5	17,000,000	5	Betina	6	18,500,000				
		6	Betina	1	10,000,000	6	Betina	2	12,000,000				
		7	Betina	1	10,000,000	7	Betina	2	10,000,000				
		8	Jantan	1	15,000,000	8	Jantan	2	22,000,000				
		9	Jantan	0,5	8,000,000								
		10	Betina	0,7	8,000,000								
<b>Jumlah</b>					<b>122,500,000</b>				<b>127,500,000</b>				<b>56,500,000</b>
9	Sultan	1	Betina	5	17,000,000	1	Betina	6	19,500,000	1	Jantan	2	22,000,000
		2	Betina	5	17,000,000	2	Betina	6	18,000,000	2	Jantan	1	17,000,000
		3	Betina	5	17,000,000	3	Betina	6	20,000,000	3	Betina	1	12,000,000
		4	Betina	4	13,000,000	4	Betina	5	16,000,000				
		5	Betina	6	15,500,000	5	Betina	7	20,500,000				
		6	Jantan	2	22,000,000	6	Jantan	2	25,000,000				
		7	Jantan	1	13,000,000	7	Jantan	2	25,000,000				
		8	Jantan	2	21,000,000								
<b>Jumlah</b>					<b>135,500,000</b>				<b>144,000,000</b>				<b>51,000,000</b>

10	Muh. Tang	1	Betina	3	12,000,000	1	Betina	4	14,000,000	1	Betina	2	13,000,000
		2	Betina	3	12,500,000	2	Betina	4	14,000,000	2	Betina	2	12,000,000
		3	Betina	3	12,000,000	3	Betina	4	14,000,000	3	Jantan	1	15,000,000
		4	Betina	4	14,500,000	4	Jantan	3	27,000,000	4	Jantan	1	15,500,000
		5	Betina	1	10,000,000	5	Betina	5	17,500,000				
		6	Betina	2	12,000,000	6	Jantan	1	14,000,000				
		7	Jantan	1	17,000,000								
<b>Jumlah</b>					<b>90,000,000</b>				<b>100,500,000</b>				<b>55,500,000</b>
11	Base	1	Jantan	1	20,000,000	1	Betina	3	12,000,000	1	Jantan	1	20,000,000
		2	Jantan	2	25,000,000	2	Betina	5	15,000,000	2	Jantan	2,5	25,000,000
		3	Jantan	2	27,000,000	3	Betina	5	15,500,000	3	Jantan	2,6	27,000,000
		4	Jantan	2	25,000,000	4	Betina	6	20,000,000	4	Jantan	2	25,000,000
		5	Betina	2	12,000,000	5	Jantan	1	16,000,000	5	Betina	0,9	10,000,000
		6	Betina	4	15,000,000								
		7	Betina	4	15,500,000								
8	Betina	5	17,000,000										
<b>Jumlah</b>					<b>156,500,000</b>				<b>78,500,000</b>				<b>107,000,000</b>
12	Masnawi	1	Betina	4	15,000,000	1	Betina	5	16,000,000	1	Jantan	1	17,000,000
		2	Betina	3	15,000,000	2	Betina	4	15,500,000	2	Betina	2	12,000,000
		3	Betina	2	12,000,000	3	Jantan	0,8	11,000,000				
<b>Jumlah</b>					<b>42,000,000</b>				<b>42,500,000</b>				<b>29,000,000</b>
13	Kamaruddin	1	Betina	4	15,000,000	1	Betina	5	17,000,000	1	Jantan	1	14,000,000
		2	Betina	2	12,000,000	2	Betina	3	13,000,000				
		3	Betina	1	10,000,000	3	Betina	2	12,000,000				
<b>Jumlah</b>					<b>37,000,000</b>				<b>42,000,000</b>				<b>14,000,000</b>
14	Kamaruddin	1	Betina	3	12,000,000	1	Betina	4	15,000,000				
		2	Betina	3	12,000,000	2	Betina	4	15,000,000				
		3	Betina	4	14,500,000	3	Betina	5	17,000,000				
		4	Jantan	0,5	6,000,000	4	Jantan	1,5	20,000,000				
<b>Jumlah</b>					<b>44,500,000</b>				<b>67,000,000</b>				<b>-</b>
15	Arafah	1	Betina	1	10,000,000	1	Betina	2	12,000,000	1	Jantan	1,5	17,000,000
		2	Betina	3	12,000,000	2	Betina	4	15,000,000				
		3	Betina	3	13,000,000	3	Betina	4	15,000,000				
		4	Betina	4	15,000,000	4	Betina	5	18,500,000				
		5	Betina	1	10,000,000	5	Betina	2	10,000,000				
		6	Betina	4	14,000,000	6	Betina	5	18,000,000				
		7	Jantan	1	16,000,000	7	Jantan	2	22,000,000				
		8	Jantan	1	15,000,000								
<b>Jumlah</b>					<b>105,000,000</b>				<b>110,500,000</b>				<b>17,000,000</b>

16	Sapri	1	Betina	3	13,000,000	1	Betina	4	13,000,000	1	Jantan	1	15,500,000
		2	Betina	3	12,000,000	2	Betina	4	13,000,000				
		3	Betina	4	13,500,000	3	Betina	5	15,000,000				
		4	Betina	4	13,000,000	4	Betina	5	13,000,000				
		5	Betina	5	14,000,000	5	Betina	6	15,500,000				
		6	Betina	1	8,000,000	6	Betina	2	12,000,000				
		7	Betina	1	9,000,000	7	Betina	2	10,000,000				
		8	Jantan	1	12,000,000	8	Jantan	2	22,000,000				
		9	Jantan	0,5	8,000,000	9	Jantan	1	18,000,000				
<b>Jumlah</b>					<b>102,500,000</b>				<b>131,500,000</b>				<b>15,500,000</b>
17	La Hasse	1	Betina	4	14,000,000	1	Betina	5	15,000,000	1	Jantan	2	27,000,000
		2	Betina	3	12,000,000	2	Betina	4	15,000,000	2	Jantan	3	30,000,000
		3	Betina	3	13,000,000	3	Betina	4	14,000,000				
		4	Betina	4	13,000,000	4	Betina	5	15,000,000				
		5	Betina	1	9,000,000	5	Betina	2	12,000,000				
		6	Jantan	2	25,000,000	6	Jantan	1	19,000,000				
		7	Jantan	1	17,000,000								
<b>Jumlah</b>					<b>103,000,000</b>				<b>90,000,000</b>				<b>57,000,000</b>
18	Amiruddin	1	Betina	5	17,000,000	1	Betina	6	15,000,000	1	Jantan	2	26,000,000
		2	Betina	5	15,000,000	2	Betina	6	15,000,000	2	Betina	2	12,000,000
		3	Betina	2	11,000,000	3	Betina	4	13,000,000	3	Betina	1,5	12,000,000
		4	Betina	3	12,500,000	4	Jantan	0,4	5,000,000				
		5	Betina	1	10,000,000	5	Betina	3	13,000,000				
		6	Betina	2	12,000,000								
		7	Jantan	1	18,000,000								
<b>Jumlah</b>					<b>95,500,000</b>				<b>61,000,000</b>				<b>50,000,000</b>
19	Aras	1	Betina	4	13,000,000	1	Betina	4	15,000,000	1	Betina	1	12,000,000
		2	Betina	4	12,000,000	2	Betina	4	15,000,000				
		3	Betina	5	13,000,000	3	Betina	5	15,500,000				
		4	Betina	2	10,000,000	4	Betina	2	12,000,000				
		5	Betina	1	10,000,000	5	Jantan	1	15,000,000				
							6	Jantan	1	12,000,000			
<b>Jumlah</b>					<b>58,000,000</b>				<b>84,500,000</b>				<b>12,000,000</b>
20	Bayu	1	Betina	4	13,000,000	1	Betina	5	15,000,000	1	Betina	1,5	11,500,000
		2	Betina	4	14,000,000	2	Betina	5	14,500,000	2	Betina	1	10,000,000
		3	Betina	5	15,000,000	3	Betina	6	17,000,000	3	Jantan	1	17,000,000
		4	Betina	2	12,000,000	4	Betina	3	13,000,000				
		5	Betina	1	12,500,000								
		6	Betina	0,4	2,500,000								
<b>Jumlah</b>					<b>69,000,000</b>				<b>59,500,000</b>				<b>38,500,000</b>

21	H. Sudirman	1	Betina	6	17,000,000	1	Betina	7	20,000,000	1	Jantan	1	9,000,000
		2	Betina	5	16,500,000	2	Betina	6	18,500,000	2	Jantan	1	10,000,000
		3	Betina	5	15,300,000	3	Betina	6	18,000,000	3	Betina	1	12,000,000
		4	Betina	4	14,000,000	4	Betina	4	15,000,000				
		5	Betina	5	15,000,000	5	Betina	6	17,000,000				
		6	Jantan	1	16,000,000	6	Jantan	2	26,000,000				
		7	Jantan	1	15,000,000	7	Jantan	2	25,000,000				
		8	Jantan	0,5	9,000,000								
		9	Jantan	0,7	10,000,000								
<b>Jumlah</b>					<b>127,800,000</b>				<b>139,500,000</b>				<b>31,000,000</b>
22	La Kodding	1	Betina	6	18,000,000	1	Betina	7	20,000,000	1	Betina	1,5	11,000,000
		2	Betina	7	18,500,000	2	Betina	8	19,000,000	2	Jantan	2	26,000,000
		3	Betina	4	13,500,000	3	Betina	5	15,500,000	3	Jantan	1	13,000,000
		4	Betina	3	12,000,000	4	Betina	4	14,000,000				
		5	Betina	5	15,000,000	5	Betina	6	15,500,000				
		6	Betina	1	10,000,000	6	Betina	2	12,000,000				
		7	Jantan	2	20,000,000	7	Jantan	3	28,000,000				
		8	Jantan	1	15,000,000	8	Jantan	2	25,000,000				
		9	Jantan	0,2	1,500,000	9	Jantan	1	15,000,000				
		10	Jantan	1	15,000,000	10	Jantan	2	25,000,000				
		11	Betina	4	13,000,000	11	Betina	5	14,000,000				
		12	Betina	5	15,000,000	12	Betina	6	15,000,000				
		13	Betina	2	10,000,000	13	Betina	3	12,000,000				
		14	Betina	1	9,000,000	14	Jantan	0,6	9,000,000				
		15	Jantan	1	16,000,000								
<b>Jumlah</b>					<b>201,500,000</b>				<b>239,000,000</b>				<b>50,000,000</b>
23	Wawan	1	Betina	5	15,000,000	1	Betina	6	17,000,000	1	Jantan	3	35,000,000
		2	Betina	5	15,000,000	2	Betina	6	17,000,000	2	Jantan	2	24,000,000
		3	Betina	4	13,500,000	3	Betina	5	15,500,000	3	Jantan	2	26,000,000
		4	Betina	5	15,000,000	4	Betina	6	16,000,000	4	Betina	2	13,000,000
		5	Betina	7	17,000,000	5	Betina	8	20,000,000				
		6	Betina	7	18,000,000	6	Betina	8	20,000,000				
		7	Betina	1	10,000,000	7	Betina	1	12,000,000				
		8	Jantan	1	18,000,000	8	Jantan	2	28,000,000				
		9	Jantan	2	24,000,000	9	Jantan	1	16,000,000				
		10	Jantan	2	26,000,000	10	Jantan	0,7	9,000,000				
		11	Jantan	2,5	28,000,000								
<b>Jumlah</b>					<b>199,500,000</b>				<b>170,500,000</b>				<b>98,000,000</b>
24	Genda	1	Betina	4	15,000,000	1	Betina	5	15,500,000	1	Jantan	2,5	28,000,000
		2	Betina	3	12,500,000	2	Betina	4	15,000,000	2	Betina	1,3	12,000,000
		3	Betina	4	15,000,000	3	Betina	5	15,000,000				
		4	Betina	1	9,000,000	4	Betina	1	9,500,000				
		5	Jantan	2	25,000,000								
<b>Jumlah</b>					<b>76,500,000</b>				<b>55,000,000</b>				<b>40,000,000</b>
25	Jumardin	1	Betina	6	17,000,000	1	Betina	7	18,000,000	1	Jantan	1	17,000,000
		2	Betina	4	15,000,000	2	Betina	5	15,000,000	2	Jantan	2	17,000,000
		3	Betina	3	12,000,000	3	Betina	4	14,000,000	3	Jantan	3	29,000,000
		4	Betina	4	13,000,000	4	Betina	4	14,000,000	4	Betina	1	11,000,000
		5	Betina	4	14,500,000	5	Betina	4	14,500,000				
		6	Betina	1	10,000,000	6	Betina	2	12,000,000				
		7	Jantan	2	25,000,000	7	Jantan	0,3	2,000,000				
		8	Jantan	1	17,000,000	8	Jantan	1	17,000,000				
		9	Jantan	1	17,000,000								
<b>Jumlah</b>					<b>140,500,000</b>				<b>106,500,000</b>				<b>74,000,000</b>

26	Kawang	1	Betina	4	14,000,000	1	Betina	5	17,000,000	1	Jantan	2	25,000,000
		2	Betina	4	14,500,000	2	Betina	5	18,000,000				
		3	Betina	4	15,000,000	3	Betina	5	17,000,000				
		4	Betina	2	12,000,000	4	Betina	3	14,000,000				
		5	Betina	1	10,000,000	5	Betina	2	12,000,000				
		6	Jantan	1,5	23,000,000	6	Jantan	2	25,000,000				
		7	Jantan	1	16,000,000								
<b>Jumlah</b>					<b>104,500,000</b>				<b>103,000,000</b>				<b>25,000,000</b>
27	Ridwan	1	Betina	4	15,000,000	1	Betina	5	16,000,000	1	Jantan	1	15,000,000
		2	Betina	4	15,000,000	2	Betina	5	16,500,000	2	Jantan	2	27,000,000
		3	Betina	5	16,500,000	3	Betina	6	17,500,000				
		4	Betina	3	14,000,000	4	Betina	4	14,000,000				
		5	Betina	3	14,000,000	5	Betina	4	14,000,000				
		6	Betina	1	12,000,000	6	Betina	2	12,000,000				
		7	Betina	1	12,000,000	7	Betina	2	12,000,000				
		8	Jantan	1	15,000,000	8	Jantan	1	17,000,000				
		9	Jantan	0,8	10,000,000								
<b>Jumlah</b>					<b>123,500,000</b>				<b>119,000,000</b>				<b>42,000,000</b>
28	Junaedi	1	Betina	6	15,000,000	1	Betina	7	18,000,000				
		2	Betina	6	15,000,000	2	Betina	7	17,000,000				
		3	Betina	3	13,000,000	3	Betina	4	15,000,000				
						4	Jantan	1	16,000,000				
<b>Jumlah</b>					<b>43,000,000</b>				<b>66,000,000</b>				-
29	Muh. Idris	1	Betina	4	14,000,000	1	Betina	4	15,000,000	1	Jantan	1,5	25,000,000
		2	Betina	4	13,000,000	2	Betina	4	15,000,000				
		3	Betina	4	13,000,000	3	Betina	4	15,000,000				
		4	Betina	2	12,000,000	4	Betina	2	13,000,000				
		5	Jantan	1	16,000,000	5	Jantan	2	26,000,000				
		6	Jantan	1	17,000,000								
<b>Jumlah</b>					<b>85,000,000</b>				<b>84,000,000</b>				<b>25,000,000</b>
30	Masse	1	Betina	5	16,000,000	1	Betina	6	19,000,000	1	Jantan	0,9	11,000,000
		2	Betina	4	15,000,000	2	Betina	5	17,000,000				
		3	Betina	1	10,000,000	3	Betina	2	13,000,000				
<b>Jumlah</b>					<b>41,000,000</b>				<b>49,000,000</b>				<b>11,000,000</b>
31	Fatang	1	Betina	6	18,000,000	1	Betina	7	20,000,000	1	Jantan	1,5	21,000,000
		2	Betina	6	18,000,000	2	Betina	7	20,000,000				
		3	Betina	5	16,000,000	3	Betina	6	18,000,000				
		4	Betina	1	11,000,000	4	Betina	2	12,500,000				
		5	Jantan	1	16,000,000								
<b>Jumlah</b>					<b>79,000,000</b>				<b>70,500,000</b>				<b>21,000,000</b>

**Jumlah Kelahiran Ternak Sebelum dan Sesudah Mengikuti IB**

No.	Nama	Uraian Jumlah Ternak Lahir Sebelum Mengikuti IB				Uraian Jumlah Ternak Lahir Sesudah Mengikuti IB			
		No. Sapi	Jenis Kelamin	Umur (tahun)	Nilai Jual (Rp)	No. Sapi	Jenis Kelamin	Umur (tahun)	Nilai Jual (Rp)
1	Amirwan	1	Jantan	0,5	4,000,000				-
2	Mustang					1	Jantan	1	16,000,000
3	Sulemana				-				-
4	Samsuddin					1	Betina	1	11,000,000
						2	Betina	1	12,000,000
5	Sudirman	1	Jantan	0,5	9,000,000	1	Jantan	1	15,000,000
6	Basri	1	Jantan	0,2	2,000,000	1	Jantan	1	17,000,000
						2	Jantan	1	15,000,000
7	Harifuddin					1	Jantan	1	15,000,000
						2	Betina	0,8	10,000,000
8	Rudi	1	Jantan	0,5	7,000,000	1	Jantan	1	15,000,000
						2	Jantan	1	14,000,000
9	Sultan	1	Betina	1	10,000,000	1	Jantan	1	17,000,000
						2	Betina	1	12,000,000
10	Muh. Tang	1	Betina	0,5	4,000,000	1	Jantan	1	14,000,000
		2	Betina	0,7	5,000,000	2	Jantan	1	15,000,000
						3	Jantan	1	15,500,000
11	Base	1	Jantan	1	15,000,000	1	Jantan	1	16,000,000
		2	Jantan	1	15,000,000	2	Betina	0,9	10,000,000
		3	Jantan	0,5	6,000,000				
12	Masnawi	1	Betina	0,4	2,000,000	1	Jantan	0,8	11,000,000
						2	Jantan	1	17,000,000
13	Kamaruddin	1	Jantan	0,8	9,000,000	1	Jantan	1	14,000,000
14	Kamaruddin								
15	Arafah	1	Jantan	0,7	8,000,000				
16	Sapri	1	Betina	1	8,000,000	1	Jantan	1	15,000,000

17	La Hasse	1	Jantan	0,5	7,000,000	1	Jantan	1	19,000,000
18	Amiruddin	1	Jantan	1	15,000,000	1	Jantan	0,4	5,000,000
		2	Jantan	1	17,000,000				
19	Aras	1	Jantan	1	15,000,000	1	Jantan	1	15,000,000
						2	Jantan	1	12,000,000
20	Bayu	1	Betina	0,5	4,000,000	1	Jantan	1	17,000,000
21	H. Sudirman					1	Betina	1	12,000,000
22	La Kodding	1	Jantan	0,5	7,000,000	1	Jantan	0,6	9,000,000
						2	Jantan	1	13,000,000
23	Wawan	1	Jantan	1	15,000,000	1	Jantan	1	16,000,000
		2	Jantan	1	15,500,000	2	Jantan	0,7	9,000,000
		3	Betina	2	12,000,000	3	Betina	1	12,000,000
24	Genda				1	Betina	1	9,500,000	
25	Jumardin	1	Jantan	1	14,000,000	1	Jantan	1	17,000,000
						2	Jantan	0,3	2,000,000
						3	Betina	1	11,000,000
26	Kawang								
27	Ridwan	1	Jantan	1	15,000,000	1	Jantan	1	17,000,000
		2	Betina	1	8,000,000				
		3	Betina	1	10,000,000				
28	Junaedi	1	Jantan	1	12,000,000	1	Jantan	1	16,000,000
29	Muh. Idris								
30	Masse	1	Jantan	1	14,000,000	1	Jantan	0,9	11,000,000
31	Fatang	1	Jantan	1	12,000,000				
<b>Jumlah</b>					<b>296,500,000</b>				<b>519,000,000</b>
<b>Rata-rata/peternak</b>					<b>9,564,516</b>				<b>12,658,537</b>
<b>Rata-rata/ekor</b>					<b>9,883,333</b>				<b>13,307,692</b>



## Uraian Ternak Bunting Sebelum dan Sesudah Mengikuti IB

No.	Nama	Uraian Jumlah Ternak Bunting Sebelum Mengikuti IB			Uraian Jumlah Ternak Bunting Sesudah Mengikuti IB		
		No. Sapi	Umur (tahun)	Nilai Jual (Rp)	No. Sapi	Umur (tahun)	Nilai Jual (Rp)
1	Amirwan	1	4	17,000,000	1	4	15,000,000
					2	4	15,000,000
					3	5	17,000,000
2	Mustang			-	1	6	17,500,000
					2	7	18,000,000
3	Sulemana	1	4	17,000,000	1	4	16,000,000
					2	6	16,000,000
					3	6	18,000,000
4	Samsuddin	1	4	17,000,000	1	4	15,000,000
		2	5	18,000,000	2	5	17,000,000
					3	5	17,000,000
					4	6	17,500,000
5	Sudirman	1	4	17,000,000	1	4	15,000,000
		2	5	18,000,000	2	4	15,000,000
		3	7	25,000,000	3	4	15,000,000
					4	5	17,000,000
					5	5	18,000,000
					6	6	20,000,000
6	Basri	1	4	15,000,000	1	5	17,500,000
		2	5	17,000,000	2	6	18,000,000
		3	6	20,000,000	3	6	20,000,000
		4	8	25,000,000	4	6	19,000,000
					5	7	20,500,000
					6	5	17,000,000
7	Harifuddin	1	6	19,000,000	1	5	17,000,000
					2	5	17,000,000
					3	5	19,000,000
8	Rudi	1	4	17,000,000	1	4	15,500,000
		2	4	15,000,000	2	4	15,500,000
		3	4	18,000,000	3	5	17,000,000
		4	4	15,000,000	4	5	17,000,000
					5	6	18,500,000
9	Sultan	1	6	19,000,000	1	5	16,000,000
					2	6	19,500,000
					3	6	18,000,000
					4	6	20,000,000
					5	7	20,500,000
10	Muh. Tang	1	3	18,000,000	1	5	17,500,000
		2	3	18,000,000			
		3	3	18,000,000			
11	Base	1	5	15,000,000	1	6	20,000,000
		2	5	15,000,000			
		3	6	17,000,000			
12	Masnawi			-	1	4	16,000,000
					2	5	15,500,000
13	Kamaruddin	1	4	16,000,000	1	5	17,000,000
		2	6	20,000,000			
		3	4,5	16,000,000			
14	Kamaruddin	1	4	17,000,000	1	5	17,000,000
		2	4	17,000,000			
15	Arafah	1	4	15,000,000	1	5	18,000,000
		2	4	15,000,000	2	5	18,000,000
		3	5	17,000,000			
		4	6	19,500,000			

16	Sapri	1	4	15,000,000	1	5	17,000,000
		2	4	15,000,000	2	5	17,000,000
		3	5	17,000,000	3	4	18,000,000
		4	5	18,000,000			
17	La Hasse	1	5	17,000,000	1	5	19,000,000
		2	5	17,000,000	2	5	17,000,000
					3	4	18,000,000
18	Amiruddin	1	4	16,000,000	1	6	18,000,000
		2	5	17,000,000	2	6	18,000,000
19	Aras	1	4	15,000,000	1	4	15,000,000
		2	5	17,000,000	2	4	15,000,000
					3	5	20,500,000
20	Bayu	1	5	18,000,000	1	5	17,000,000
		2	3	15,000,000	2	5	17,000,000
					3	6	19,000,000
21	H. Sudirman	1	4	15,000,000	1	7	20,000,000
		2	5	18,000,000	2	6	18,500,000
		3	5	18,000,000	3	6	18,000,000
					4	4	15,000,000
					5	6	17,000,000
22	La Kodding	1	5	18,500,000	1	7	20,000,000
		2	5	17,000,000	2	8	19,000,000
		3	5	18,000,000	3	5	17,500,000
		4	6	20,000,000	4	4	14,000,000
					5	5	16,000,000
					6	6	18,000,000
					7	6	18,500,000
23	Wawan	1	5	17,000,000	1	6	17,000,000
		2	5	17,000,000	2	6	17,000,000
		3	6	19,000,000	3	6	16,000,000
					4	8	20,000,000
					5	8	20,000,000
24	Genda	1	6	19,000,000	1	5	17,500,000
		2	5	18,000,000	2	4	15,000,000
					3	5	17,000,000
25	Jumardin	1	5	18,000,000	1	7	20,000,000
		2	5	17,000,000	2	5	17,000,000
		3	4	16,000,000			
26	Kawang	1	5	16,000,000	1	5	17,000,000
					2	5	18,000,000
					3	5	17,000,000
27	Ridwan	1	5	17,000,000	1	5	16,000,000
		2	4	15,000,000	2	5	16,500,000
		3	4	15,000,000	3	6	17,500,000
28	Junaedi	1	5	18,000,000	1	7	18,000,000
					2	7	17,000,000
					3	4	15,000,000
29	Muh. Idris	1	6	20,000,000	1	4	15,000,000
					2	4	15,000,000
					3	4	15,000,000
30	Masse	1	5	17,000,000	1	6	19,000,000
					2	5	17,000,000
31	Fatang	1	4,5	18,500,000	1	7	20,000,000
		2	6	20,000,000	2	7	20,000,000
		3	3	16,000,000	3	6	18,000,000
<b>Jumlah</b>				<b>1,197,500,000</b>			<b>1,667,000,000</b>
<b>Rata-rata/peternak</b>				<b>16,866,197</b>			<b>17,364,583</b>
<b>Rata-rata/ekor</b>				<b>20,296,610</b>			<b>17,010,204</b>

### Perhitungan Total Penerimaan Sebelum IB

No	Nama	Nilai Awal Tahun (Rp)	Nilai Akhir Tahun (Rp)	Nilai Ternak yang Terjual (Rp)	Nilai Ternak yang dikonsumsi (Rp)	Nilai Ternak yang disumbangkan (Rp)	Penjualan Kompos (Rp)	Total Penerimaan (Rp)
1	Amirwan	50,000,000	36,000,000	27,000,000	0	0	0	13,000,000
2	Mustang	26,400,000	22,000,000	12,000,000	0	0	0	7,600,000
3	Sulemana	35,500,000	32,000,000	15,000,000	0	0	0	11,500,000
4	Samsuddin	65,000,000	60,500,000	15,000,000	0	0	0	10,500,000
5	Sudirman	96,000,000	84,000,000	50,000,000	0	0	0	38,000,000
6	Basri	139,000,000	135,000,000	44,000,000	0	0	0	40,000,000
7	Harifuddin	81,000,000	87,000,000	17,000,000	0	0	0	23,000,000
8	Rudi	97,500,000	82,500,000	41,500,000	0	0	0	26,500,000
9	Sultan	101,000,000	94,000,000	37,000,000	0	0	0	30,000,000
10	Muh. Tang	83,000,000	102,000,000	30,000,000	0	0	0	49,000,000
11	Base	134,500,000	154,000,000	35,000,000	0	0	0	54,500,000
12	Masnawi	27,000,000	17,000,000	20,000,000	0	0	0	10,000,000
13	Kamaruddin	57,500,000	64,500,000	9,000,000	0	0	0	16,000,000
14	Kamaruddin	90,000,000	84,500,000	27,000,000	0	0	0	21,500,000
15	Arafah	69,000,000	84,500,000	13,000,000	0	0	0	28,500,000
16	Sapri	91,500,000	102,000,000	28,000,000	0	0	0	38,500,000
17	La Hasse	58,000,000	61,000,000	22,000,000	0	0	0	25,000,000
18	Amiruddin	47,500,000	65,000,000	32,000,000	0	0	0	49,500,000
19	Aras	35,000,000	32,000,000	25,000,000	0	0	0	22,000,000
20	Bayu	15,000,000	72,000,000	10,000,000	0	0	0	67,000,000
21	H. Sudirman	74,000,000	112,000,000	0	0	0	0	38,000,000
22	La Koding	132,500,000	135,000,000	47,000,000	0	0	0	49,500,000
23	Wawan	107,500,000	145,500,000	56,500,000	0	0	0	94,500,000
24	Genda	66,000,000	50,000,000	44,000,000	0	0	0	28,000,000
25	Jumardin	67,000,000	77,000,000	24,000,000	0	0	0	34,000,000
26	Kawang	105,000,000	95,500,000	27,000,000	0	0	0	17,500,000
27	Ridwan	63,000,000	84,000,000	33,000,000	0	0	0	54,000,000
28	Junaedi	79,000,000	105,000,000	12,000,000	0	0	0	38,000,000
29	Muh. Idris	37,000,000	57,000,000	0	0	0	0	20,000,000
30	Masse	33,000,000	31,000,000	25,000,000	0	0	0	23,000,000
31	Fatang	55,500,000	66,500,000	18,000,000	0	0	0	29,000,000
	<b>Jumlah</b>	<b>2,218,900,000</b>	<b>2,430,000,000</b>	<b>796,000,000</b>	<b>0</b>	<b>0</b>	<b>0</b>	<b>1,007,100,000</b>
	<b>Rata-rata</b>	<b>71,577,419</b>	<b>78,387,097</b>	<b>25,677,419</b>	<b>0</b>	<b>0</b>	<b>0</b>	<b>32,487,097</b>

### Perhitungan Total Penerimaan Sesudah IB

No	Nama	Nilai Awal Tahun (Rp)	Nilai Akhir Tahun (Rp)	Nilai Ternak yang Terjual (Rp)	Nilai Ternak yang dikonsumsi (Rp)	Nilai Ternak yang disumbangkan (Rp)	Penjualan Kompos (Rp)	Total Penerimaan /peternak(Rp)
1	Amirwan	59,000,000	72,000,000	20,000,000	0	0	30,000	33,000,000
2	Mustang	65,000,000	35,500,000	50,000,000	0	0	-	20,500,000
3	Sulemana	78,000,000	115,000,000	0	0	0	20,000	37,000,000
4	Samsuddin	95,500,000	66,500,000	64,000,000	0	0	-	35,000,000
5	Sudirman	126,000,000	129,000,000	52,000,000	0	0	60,000	55,000,000
6	Basri	241,000,000	223,500,000	91,000,000	0	0	100,000	73,500,000
7	Harifuddin	119,500,000	149,000,000	40,000,000	0	0	-	69,500,000
8	Rudi	122,500,000	127,500,000	56,500,000	0	0	-	61,500,000
9	Sultan	135,500,000	144,000,000	51,000,000	0	0	-	59,500,000
10	Muh. Tang	90,000,000	100,500,000	55,500,000	0	0	-	66,000,000
11	Base	156,500,000	78,500,000	107,000,000	0	0	-	29,000,000
12	Masnawi	42,000,000	42,500,000	29,000,000	0	0	-	29,500,000
13	Kamaruddin	37,000,000	42,000,000	14,000,000	0	0	-	19,000,000
14	Kamaruddin	44,500,000	67,000,000	0	0	0	60,000	22,500,000
15	Arafah	105,000,000	110,500,000	17,000,000	0	0	-	22,500,000
16	Sapri	103,000,000	144,500,000	15,500,000	0	0	-	57,000,000
17	La Hasse	105,000,000	96,000,000	57,000,000	0	0	-	48,000,000
18	Amiruddin	95,500,000	67,000,000	50,000,000	0	0	-	21,500,000
19	Aras	62,000,000	89,500,000	12,000,000	0	0	-	39,500,000
20	Bayu	69,000,000	66,000,000	38,500,000	0	0	-	35,500,000
21	H. Sudirman	127,800,000	139,500,000	31,000,000	0	0	-	42,700,000
22	La Kodding	201,500,000	249,000,000	50,000,000	0	0	52,000	97,500,000
23	Wawan	199,500,000	170,500,000	98,000,000	0	0	60,000	69,000,000
24	Genda	76,500,000	59,000,000	40,000,000	0	0	-	22,500,000
25	Jumardin	140,500,000	110,500,000	74,000,000	0	0	-	44,000,000
26	Kawang	104,500,000	103,000,000	25,000,000	0	0	-	23,500,000
27	Ridwan	123,500,000	119,000,000	42,000,000	0	0	-	37,500,000
28	Junaedi	43,000,000	66,000,000	0	0	0	100,000	23,000,000
29	Muh. Idris	85,000,000	84,000,000	25,000,000	0	0	-	24,000,000
30	Masse	41,000,000	49,000,000	11,000,000	0	0	-	19,000,000
31	Fatang	79,000,000	70,500,000	21,000,000	0	0	-	12,500,000
	<b>Jumlah</b>	<b>3,173,300,000</b>	<b>3,186,000,000</b>	<b>1,237,000,000</b>	<b>0</b>	<b>0</b>	<b>482,000</b>	<b>1,249,700,000</b>
	<b>Rata-rata</b>	<b>102,364,516</b>	<b>102,774,194</b>	<b>39,903,226</b>	<b>0</b>	<b>0</b>	<b>15,548</b>	<b>40,312,903</b>

**Perhitungan Pendapatan Sebelum Melakukan IB**

No	Nama	Total Penerimaan (Rp)	Biaya Total (Rp)	Pendapatan /Peternak
1	Amirwan	13,000,000	19,636,000	-6,636,000
2	Mustang	7,600,000	11,500,667	-3,900,667
3	Sulemana	11,500,000	18,088,000	-6,588,000
4	Samsuddin	10,500,000	25,428,100	-14,928,100
5	Sudirman	38,000,000	27,964,357	10,035,643
6	Basri	40,000,000	65,539,200	-25,539,200
7	Harifuddin	23,000,000	32,271,429	-9,271,429
8	Rudi	26,500,000	48,317,750	-21,817,750
9	Sultan	30,000,000	39,575,750	-9,575,750
10	Muh. Tang	49,000,000	55,860,714	-6,860,714
11	Base	54,500,000	60,582,800	-6,082,800
12	Masnawi	10,000,000	10,480,000	-480,000
13	Kamaruddin	16,000,000	20,243,000	-4,243,000
14	Kamaruddin	21,500,000	31,620,000	-10,120,000
15	Arafah	28,500,000	32,661,000	-4,161,000
16	Sapri	38,500,000	41,207,500	-2,707,500
17	La Hasse	25,000,000	23,673,800	1,326,200
18	Amiruddin	49,500,000	19,759,000	29,741,000
19	Aras	22,000,000	9,910,000	12,090,000
20	Bayu	67,000,000	22,445,914	44,554,086
21	H. Sudirman	38,000,000	27,704,500	10,295,500
22	La Kodding	49,500,000	62,472,800	-12,972,800
23	Wawan	94,500,000	71,671,000	22,829,000
24	Genda	28,000,000	16,239,600	11,760,400
25	Jumardin	34,000,000	25,571,500	8,428,500
26	Kawang	17,500,000	31,281,810	-13,781,810
27	Ridwan	54,000,000	31,720,333	22,279,667
28	Junaedi	38,000,000	28,931,000	9,069,000
29	Muh. Idris	20,000,000	14,472,000	5,528,000
30	Masse	23,000,000	11,806,000	11,194,000
31	Fatang	29,000,000	19,191,000	9,809,000
<b>Jumlah</b>		<b>1,007,100,000</b>	<b>957,826,524</b>	<b>49,273,476</b>
<b>Rata-rata</b>		<b>32,487,097</b>	<b>30,897,630</b>	<b>1,589,467</b>

### Perhitungan Pendapatan Sesudah Melakukan IB

No	Nama	Total Penerimaan (Rp)	Biaya Total (Rp)	Pendapatan/Peternak
1	Amirwan	33,000,000	21,765,000.00	11,235,000
2	Mustang	20,500,000	13,675,666.67	6,824,333
3	Sulemana	37,000,000	35,288,000.00	1,712,000
4	Samsuddin	35,000,000	26,363,071.43	8,636,929
5	Sudirman	55,000,000	48,397,166.67	6,602,833
6	Basri	73,500,000	101,468,000.00	-27,968,000
7	Harifuddin	69,500,000	41,104,000.00	28,396,000
8	Rudi	61,500,000	73,866,400.00	-12,366,400
9	Sultan	59,500,000	43,955,750.00	15,544,250
10	Muh. Tang	66,000,000	60,896,428.57	5,103,571
11	Base	29,000,000	50,507,500.00	-21,507,500
12	Masnawi	29,500,000	14,304,000.00	15,196,000
13	Kamaruddin	19,000,000	16,494,000.00	2,506,000
14	Kamaruddin	22,500,000	21,601,000.00	899,000
15	Arafah	22,500,000	36,259,750.00	-13,759,750
16	Sapri	57,000,000	52,058,333.33	4,941,667
17	La Hasse	48,000,000	28,645,571.43	19,354,429
18	Amiruddin	21,500,000	25,658,714.29	-4,158,714
19	Aras	39,500,000	27,409,200.00	12,090,800
20	Bayu	35,500,000	19,896,400.00	15,603,600
21	H. Sudirman	42,700,000	34,087,500.00	8,612,500
22	La Kodding	97,500,000	82,822,400.00	14,677,600
23	Wawan	69,000,000	76,425,818.18	-7,425,818
24	Genda	22,500,000	21,730,600.00	769,400
25	Jumardin	44,000,000	43,877,500.00	122,500
26	Kawang	23,500,000	30,684,809.52	-7,184,810
27	Ridwan	37,500,000	57,900,333.33	-20,400,333
28	Junaedi	23,000,000	12,270,000.00	10,730,000
29	Muh. Idris	24,000,000	25,292,000.00	-1,292,000
30	Masse	19,000,000	14,155,000.00	4,845,000
31	Fatang	12,500,000	19,739,000.00	-7,239,000
<b>Jumlah</b>		<b>1,249,700,000</b>	<b>1,178,598,913</b>	<b>71,101,087</b>
<b>Rata-rata</b>		<b>40,312,903</b>	<b>38,019,320</b>	<b>2,293,583</b>

### Lampiran 3. Dokumentasi Penelitian





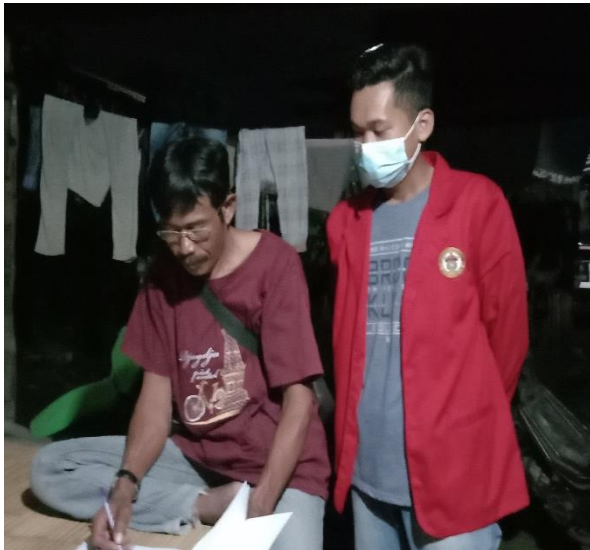





## RIWAYAT HIDUP



Suardi. Lahir di Solie, kabupaten Soppeng pada tanggal 13 Juli 1999 sebagai anak pertama dari empat bersaudara dari pasangan Amiruddin dan Sumarni. Jenjang pendidikan formal dimulai dari Sekolah Dasar Negeri 158 Watanlippu. Setelah selesai pada tahun 2011, penulis melanjutkan pendidikannya ke jenjang sekolah menengah pertama di SMP Negeri 1 Donri-Donri, Kecamatan Donri-Donri, Kabupaten Soppeng. Pada tahun 2014, penulis melanjutkan pendidikannya ke jenjang Sekolah Menengah Atas di SMK Negeri 1 Soppeng, Jurusan Teknik Komputer dan Jaringan, selama tiga tahun. Pada tahun 2017, penulis melanjutkan pendidikannya ke jenjang perguruan tinggi di Fakultas Peternakan, Universitas Hasanuddin, Makassar dengan jalur JNS (Jalur Non Subsidi). Semasa perkuliahan penulis aktif di organisasi bernama Himpunan Mahasiswa Sosial Ekonomi Peternakan (HIMSENA) sedangkan di luar kampus penulis aktif di organisasi daerah yang bernama Ikatan Mahasiswa Pelajar Soppeng (IMPS).